

Brueckner, Jan K.; Agrawal, David R.

**Working Paper**

## Work-from-Home and Wage Convergence Across Cities: An Exploration

CESifo Working Paper, No. 12150

**Provided in Cooperation with:**

Ifo Institute – Leibniz Institute for Economic Research at the University of Munich

*Suggested Citation:* Brueckner, Jan K.; Agrawal, David R. (2025) : Work-from-Home and Wage Convergence Across Cities: An Exploration, CESifo Working Paper, No. 12150, Munich Society for the Promotion of Economic Research - CESifo GmbH, Munich

This Version is available at:

<https://hdl.handle.net/10419/331616>

**Standard-Nutzungsbedingungen:**

Die Dokumente auf EconStor dürfen zu eigenen wissenschaftlichen Zwecken und zum Privatgebrauch gespeichert und kopiert werden.

Sie dürfen die Dokumente nicht für öffentliche oder kommerzielle Zwecke vervielfältigen, öffentlich ausstellen, öffentlich zugänglich machen, vertreiben oder anderweitig nutzen.

Sofern die Verfasser die Dokumente unter Open-Content-Lizenzen (insbesondere CC-Lizenzen) zur Verfügung gestellt haben sollten, gelten abweichend von diesen Nutzungsbedingungen die in der dort genannten Lizenz gewährten Nutzungsrechte.

**Terms of use:**

*Documents in EconStor may be saved and copied for your personal and scholarly purposes.*

*You are not to copy documents for public or commercial purposes, to exhibit the documents publicly, to make them publicly available on the internet, or to distribute or otherwise use the documents in public.*

*If the documents have been made available under an Open Content Licence (especially Creative Commons Licences), you may exercise further usage rights as specified in the indicated licence.*

**CES ifo**

**12150  
2025**

September 2025

# Working Papers

## **Work-from-Home and Wage Convergence Across Cities: An Exploration**

Jan K. Brueckner, David Agrawal

**CES ifo**

Imprint:

**CESifo Working Papers**

ISSN 2364-1428 (digital)

Publisher and distributor: Munich Society for the Promotion  
of Economic Research - CESifo GmbH

Poschingerstr. 5, 81679 Munich, Germany  
Telephone +49 (0)89 2180-2740

Email [office@cesifo.de](mailto:office@cesifo.de)  
<https://www.cesifo.org>

Editor: Clemens Fuest

An electronic version of the paper may be downloaded free of charge

- from the CESifo website: [www.ifo.de/en/cesifo/publications/cesifo-working-papers](http://www.ifo.de/en/cesifo/publications/cesifo-working-papers)
- from the SSRN website: [www.ssrn.com/index.cfm/en/cesifo/](http://www.ssrn.com/index.cfm/en/cesifo/)
- from the RePEc website: <https://ideas.repec.org/s/ces/ceswps.html>

# Work-from-Home and Wage Convergence Across Cities: An Exploration

*by*

David R. Agrawal  
*University of California, Irvine*  
*david.agrawal@uci.edu*

and

Jan K. Brueckner  
*University of California, Irvine*  
*jkbrueck@uci.edu*

April 2025, revised August 2025

## **Abstract**

This paper provides evidence on a WFH-related hypothesis that has not previously been tested empirically. The hypothesis is that the presence of fully remote workers, for whom residence and work locations are decoupled, should create a tendency toward wage convergence across cities within teleworkable occupations. The reason is that, since fully remote workers can work anywhere, local wages must match those available in other cities for employers to attract any of these workers. By combining occupational wage data with data on which occupations are teleworkable, the paper attempts to test the wage-convergence hypothesis. The results are mixed, but some evidence does emerge in favor of the hypothesis.

# Work-from-Home and Wage Convergence Across Cities: An Exploration

by

David R. Agrawal and Jan K. Brueckner<sup>‡</sup>

## 1. Introduction

After surging during the pandemic, work-from-home has upended real-estate markets, leading to greater residential decentralization as commuting costs have fallen, while also hollowing out downtown areas via higher office vacancy rates and lower patronization of service establishments in city centers. In addition, an increase in demand for home-office space has evidently contributed to the post-pandemic escalation of home prices. A vibrant literature studies these effects of work-from-home (WFH).<sup>1</sup>

The present paper instead focuses on WFH's wage impacts, forging a new link between WFH and the literature on spatial inequality due to wage differences across regions. This literature shows that in the US and Europe, a variety of forces led to wage convergence across space through the 1980s, with wages starting to diverge again thereafter, creating spatial inequities that invite targeting by place-based policies.<sup>2</sup> Repeating the pre-1990 convergence pattern, wage convergence is an implication of the post-pandemic rise of WFH. When WFH is fully remote, with workers living and working in different cities, then wage convergence should occur within the occupations where such freedom exists. Wages within these fully remote occupations thus become equal across cities. Telework may then act as a market-based equalizer, reducing income inequality in the same way as spatially targeted transfers.

---

<sup>‡</sup> We thank Kangoh Lee, David Neumark, Andrii Parkhomenko, Stuart Rosenthal and Yichen Su for helpful comments. The usual disclaimer applies.

<sup>1</sup> For evidence on the relocation impacts of WFH and on the effects of WFH-induced decentralization on the spatial patterns of house prices, see Gupta et al. (2022), Brueckner, Kahn and Lin (2023), Bloom and Ramani (2022), and Akan et al. (2025). For evidence on the home-office-space effect on housing demand, see Stanton and Tiwari (2021), Mondragon and Wieland (2022), and Gamber, Graham and Yadav (2023). For remote work's office-market impacts, see Gupta, Mittal and Van Nieuwerburgh (2022), and for its effects on downtown service workers, see Gokan et al. (2024).

<sup>2</sup> See Ganong and Shoag (2017), Klienman, Liu and Redding (2023), Gaubert, Kline, Vergara, and Yagan (2021), and Diamond and Suárez Serrato (2025). This increasing divergence has been coupled with dramatic variation in house price growth across space, as studied by Howard and Liebersohn (2023).

The logic underlying the prediction of wage convergence under WFH is simple: since residential and work locations are decoupled when work is fully remote, workers in equilibrium must be indifferent to where they work irrespective of where they live, and thus indifferent among the cities that offer jobs in their occupation. For such indifference to hold, the occupation’s wages must be equalized across cities. Otherwise, a city offering a lower wage will fail to attract any employees, who (being fully remote) can simply accept a job elsewhere without altering residential locations. We illustrate this idea using a model drawn from Brueckner, Kahn and Lin (BKL, 2023).

We cannot take this prediction too literally, however, in studying the real-world economy. The reason is that WFH is most commonly hybrid in nature, with workers being employed in the city where they live but working from home part of the week. Hybrid WFH thus does not involve the decoupling of residential and work locations achieved under fully remote work, which means that predictions of a fully remote model need not strictly apply.

However, the size of the fully remote workforce is appreciable, suggesting that those predictions may have some relevance nevertheless. Many media stories have provided anecdotal evidence on the extent of fully remote work,<sup>3</sup> but hard evidence has been more difficult to amass. The substantial survey dataset collected by Barrero, Bloom and Davis (2021) (updated to the October 2024-January 2025 period)<sup>4</sup> shows that, among fully employed workers, 13% are fully remote while 26% have a hybrid WFH arrangement. Separate evidence comes from the *2025 Economic Report of the President*, chapter 2, which shows very similar but slightly lower percentages for both groups. Therefore, despite being overshadowed by hybrid WFH, the fully remote workforce is appreciable in size, and its presence may generate a force toward wage convergence in the occupations it covers. Looking empirically for such convergence is thus a highly worthwhile undertaking.

We use MSA-level data from the Occupational Employment and Wage Statistics (OEWS) database of the US Bureau of Labor Statistics. The database gives various measures of the annual wage for hundreds of occupations at the MSA level along with occupational MSA

---

<sup>3</sup> See, for example, Bindley (2020, 2021), Buhayar (2020), Coy (2021), Dillon (2021), Kamp (2021).

<sup>4</sup> See their website at <https://wfhrefsearch.com/>.

employment. Using these data, we construct a variety of occupation-specific measures of wage dispersion across MSAs. Some of the measures involve a variance-style format, being the employment-weighted squared or absolute deviations across MSAs around the occupation’s national mean wage. Other measures rely on ratios of wages at various percentiles of the occupation’s wage distribution across MSAs.

The OEWS data are combined with information from Dingel and Neiman (2020) showing which occupations are “teleworkable,” which we use to construct a dummy variable indicating that the work in the occupation can be done remotely. We expect that teleworkable occupations will exhibit wage convergence following the surge in remote work associated with the pandemic. Our empirical approach is to first run a difference-in-differences regression for the pre- and post-pandemic years of 2019 and 2023, with the dependent variable being one of the wage-dispersion measures. We expect a negative coefficient for the interaction of the teleworkable dummy and a year-2023 indicator, showing lower wage dispersion for teleworkable occupations in 2023. To check for pre-trends, we run an event-study regression across the years from 2015 to 2023, where the teleworkable dummy is interacted with year-specific indicators. While our results show mixed evidence of wage convergence for teleworkable occupations, the emergence of some favorable results suggests that hypothesis may have merit.

The paper is connected to a several other papers studying the wage impacts of WFH. Liu and Su (2024) explore the effect of WFH on an occupation’s urban wage premium, measured as the relationship between the occupation’s wage in a city and its total occupational employment. Finding a decrease in this wage premium, the paper argues that WFH reduced the strength of agglomeration economies within occupations. Arntz, Yahmed and Berlingieri (2022) study WFH’s effect on a variety of labor-market outcomes, including changes in individual wages for workers initiating WFH.

The plan of the paper is as follows. Section 2 presents a model to motivation the empirics, section 3 discusses the data, empirical specifications, and construction of the wage-dispersion measures. Section 4 presents the empirical results, and section 5 offers conclusions.

## 2. Illustrative model

As in BKL, the economy for simplicity has just two cities with fixed unitary residential land areas and endogenous populations  $N_c$ ,  $c = 1, 2$ , where  $N_1 + N_2 = \bar{N}$ , the fixed total population. Suppose initially that each city's production uses workers in just a single occupation. The endogenous employment levels in the two cities are  $L_c$ ,  $c = 1, 2$ , and they must also sum to the total population:  $L_1 + L_2 = \bar{N}$ . When remote work is possible, a city's population need not equal its employment level, but otherwise  $L_c = N_c$  must hold.<sup>5</sup>

Workers employed in city  $c$  earn a wage of  $w_c(L_c)$ , with the underlying production function given by  $f_c(L_c)$ . Productivity and hence the wage is assumed to be the same for resident and remote workers.<sup>6</sup> The cities could produce different goods, thus having different production functions, or the  $c$  subscript could alternatively capture different endowments of an immobile fixed factor used in the production of the same good. The wage function is then given by  $w_c = p_c f'_c$  and  $w'_c = p_c f''_c < 0$ , where  $p_c$  is city  $c$ 's exogenous output price, with  $p_1 = p_2 = 1$  holding after normalization if the same good is produced in both cities. Also, intercity relocation is costless, a standard assumption in models with multiple jurisdictions. Along with a productivity difference, the cities also differ in amenity levels, which are denoted  $A_c$ ,  $c = 1, 2$ .

As in BKL, suppose for simplicity that the workers' common utility function is quasi-linear and depends on land consumption  $q$ , nonland consumption  $e$ , and amenities, being given by  $U(e, q, A) = A + e + v(q)$ , with  $v' > 0$  and  $v'' < 0$ . Letting  $r_c$  denote a city's land price, the budget constraint is  $e_c = w_c(L_c) - r_c q_c$ , and the first-order condition for  $q_c$  is  $v'(q_c) = r_c$ . In addition, clearing of the city's land market requires  $N_c q_c = 1$ , implying  $q_c = 1/N_c$ . Then, net housing utility, equal to  $v(q_c) - r_c q_c$ , can be written as  $v(1/N_c) - v'(1/N_c)(1/N_c) \equiv H(N_c)$ , where  $H' < 0$ . Net housing utility therefore decreases with population, a consequence of

---

<sup>5</sup> BKL's focus on fully remote work is shared by Brueckner and Sayantani (2023) and to some extent by the models of Delventhal, Kwon and Parkhomenko (2022), Delventhal and Parkhomenko (2024), Lee (2024), and Gokan et al. (2024), which allow a mixture of hybrid and fully remote work. Other theoretical papers focusing solely on hybrid WFH include Kyriakopoulou and Picard (2023), Behrens, Kickho and Thisse (2024), Davis, Ghent and Gregory (2024), and Brueckner (2025). For surveys of the WFH literature, see Duranton and Handbury (2023) and Van Nieuwerburgh (2024).

<sup>6</sup> The evidence on WFH productivity is mixed, with some studies showing lower productivity at home and some showing no difference. See Bloom et al. (2015), Gibbs Mengel and Siemroth (2023), Harrington and Emanuel (2024), and Bloom, Han and Liang (2024).



the resulting upward pressure on the land price. Utility in city  $c$  can then be written as  $A_c + w_c(L_c) + H(N_c)$ , thus depending on both population and employment.

Suppose that fully remote work is infeasible, in which case a city's employment level must equal its population, with  $L_c = N_c$ . Then, the equilibrium populations of the two cities are determined by equalization of utilities between them, or

$$A_1 + w_1(N_1) + H(N_1) = A_2 + w_2(N_2) + H(N_2), \quad (1)$$

along with the population constraint  $N_1 + N_2 = \overline{N}$ . The population difference between the cities in equilibrium depends on the intercity amenity difference and the difference in the wage functions. An equilibrium condition like (1) is familiar from Roback (1982) and Rosen (1979).

When fully remote work becomes possible, residential and work locations are decoupled, and a city's population and employment no longer need to be equal. Two equilibrium conditions must then hold.<sup>7</sup> First, since workers can work in either city regardless of their place of residence, they must be indifferent between workplaces in an equilibrium where both cities have jobs. This indifference requires equal wages in the two cities, or

$$w_1(L_1) = w_2(L_2). \quad (2)$$

Satisfaction of this equilibrium condition is achieved by shifts in employment, with workers switching to jobs in the initially high-wage city until wages under WFH are equalized.

In addition, workers must be indifferent to their place of residence, which requires satisfaction of a modified version of (1), with the employment levels  $L_c$  replacing populations  $N_c$  in the wage functions. Since the wages cancel from this equation given the wage equalization in (2), the residential-indifference condition reduces to

$$A_1 + H(N_1) = A_2 + H(N_2). \quad (3)$$

---

<sup>7</sup> Two indifference conditions also apply in the case of interstate commuting within a shared metro area (Agrawal and Hoyt, 2018).

Satisfaction of this condition is achieved by reallocation of the (residential) population between the cities. Along with the adding-up conditions  $N_1 + N_2 = \bar{N}$  and  $L_1 + L_2 = \bar{N}$ , (2) and (3) determine employment levels (and hence wages) and populations (and hence land prices) in the two cities.

While wages are always equalized under WFH, their directions of convergence as well as the directions of change for the other variables can be determined if the cities differ either in amenities or worker productivity (as reflected in the wage functions), with ambiguous results if both differences are present.

In the first case, the amenity difference can be written as  $A_1 > A_2$ , and equal productivities means that the  $c$  subscript disappears from the wage function. BKL then show that the pre-WFH wage is lower in the high-amenity city, with  $w_1 = w(N_1) < w_2 = w(N_2)$ , a consequence of  $N_1 > N_2$ . Under WFH, wage equalization yields  $w_1 = w_2 = w(\bar{N}/2)$ , with employment falling (rising) in the high(low)-amenity city until each level equals half the population. Since the common wage lies between the pre-WFH wages, wage convergence under WFH then yields a wage increase in the high-amenity city and a wage decrease in the low-amenity city. Employment levels move in the opposite direction to wages, and changes in populations and land prices can also be deduced.<sup>8</sup>

If the cities have the same amenities while productivity is higher in city 1, then  $w_1(L) > w_2(L)$  holds for a common  $L$ . BKL then show that pre-WFH wages satisfy  $w_1(N_1) > w_2(N_2)$  even though  $N_1$  is larger than  $N_2$ . Wage equalization under WFH again leads to a common wage that lies between the pre-WFH wages, with wage convergence thus yielding a wage decrease (increase) in the high(low)-productivity city, directions that are reversed relative to the differential-amenity case. Other changes can also be deduced.<sup>9</sup>

When multiple occupation groups exist, all of the previous claims continue to hold provided that a city's wage in a given occupation is independent of wages in the other occupations, which requires additive separability of the production function across occupations. However, even

---

<sup>8</sup> Population rises (falls) under WFH in the high(low)-amenity city, pushing land prices up (down).

<sup>9</sup> Employment rises (falls) under WFH in the high-(low)productivity city, while population and the price of land fall (rise), being equalized between the cities (note that (3) yields  $N_1 = N_2$  when  $A_1 = A_2$ ), These changes are the reverse of those in the differential-amenity case

in the absence of this separability, the same key conclusion still holds: an occupation’s wages must be equalized across cities in equilibrium, so that workplace indifference holds for workers in that occupation. The directions of an occupation’s wage convergence may then be harder to analyze, but convergence still occurs under WFH.<sup>10</sup>

Wage convergence also occurs when state income taxes are added to the model, as in Agrawal and Brueckner (2025).<sup>11</sup> Most US states use the residence-taxation principle in taxing remote workers, which means that taxes on income earned from firms in cities located in other states are paid to the state of residence, not the state of employment. For a worker living in city 1 (located in state 1) to be indifferent between working locally and working remotely in city 2 (located in state 2), after-tax wages must be equal, or  $(1 - t_1)w_1(L_1) = (1 - t_1)w_2(L_2)$ , where  $t_1$  is state 1’s income-tax rate (applied regardless of where the income is earned). Since  $1 - t_1$  cancels in this condition, workplace indifference again reduces to the wage-equalization condition in (2).<sup>12</sup> While WFH under residence taxation again leads to wage convergence across cities, the conclusion is different under “source” taxation, where taxes on income from remote work are paid to the state of employment, not the state of residence (an uncommon arrangement). The workplace-indifference condition from above is then written as  $(1 - t_1)w_1(L_1) = (1 - t_2)w_2(L_2)$ . Since the tax terms no longer cancel, convergence occurs in after-tax, not pre-tax, wages. Note that, even with residence taxation, after-tax rather than pre-tax wages may be relevant when the tax system is progressive rather than proportional, in which case effective tax rates would depend on the level of the wage and would not cancel in the workplace indifference condition. We allow for this possibility in our empirical exploration.

---

<sup>10</sup> Using a variant of the BKL model containing a second group of workers whose jobs cannot be done remotely, Brueckner and Sayantani (2023) show that BKL’s main conclusions are unaffected.

<sup>11</sup> For other papers on taxes and remote/nonresident work, see Agrawal and Stark (2022) and Agrawal and Tester (2024).

<sup>12</sup> In Agrawal and Brueckner (2025), tax revenue is used to provide a public good, which enters the utility function and thus affects the residential-indifference condition. But this change has no effect on the conclusion that wages converge under WFH.

### 3. Data sources, empirical specifications, and dispersion measures

#### 3.1. Data sources

The wage data used in the paper are drawn from the Occupational Employment and Wage Statistics (OEWS) database of the US Bureau of Labor Statistics. The database provides employment levels and various annual wage measures for hundreds of different occupations at several levels of aggregation. Our analysis relies on the MSA-level OEWS data, focusing on both the mean and median occupational wages for the MSA to capture wage levels. Using the data, we compute various measures of wage dispersion across MSAs, doing so annually, for use in testing our wage-convergence hypothesis.

The occupational wages reported in the OEWS for a given year are based on six employer surveys that extend back over three years, being done every six months. The most recent survey is from May of the given year, which is preceded by a survey in November of the preceding year, and so on. According to OEWS documentation, multiple surveys are required to generate adequate employer coverage. Wages from the earlier surveys are adjusted to the reporting year to reflect any national wage trend for the occupation. The data collected from the surveys are further used to impute data values for survey nonrespondents and employers not surveyed.

Given this backward-looking method, the BLS cautions against using their occupational wage data in time-series analysis, recognizing that actual intertemporal wage changes will only emerge slowly in the data. While this reservation could impede a test of the wage convergence hypothesis, our simple difference-in-differences analysis should be mostly unaffected by the issue. That analysis is based on the pre- and post-pandemic years of 2019 and 2023, and the resulting four-year gap should allow changes in wage dispersion to be captured despite the backward-looking nature of the wage data. Our full data set, which is used in an event-study analysis, includes more than just those two years, ranging from 2015 to 2023. With that analysis relying on successive years of data (rather having the gap seen in the DiD analysis), the backward-looking collection method could be more of an issue. Other prominent papers, however, have recently used the OEWS data to study temporal issues (Haltiwanger, Hyatt, and Spletzer, 2024).

Several additional features of the data deserve note. First, starting with the 2021 data year, the BLS implemented a new methodology for generating imputed data for nonrespondents and non-surveyed employers. Since implications of this change are technical in nature, it is hard to judge the effect (if any) on comparability of the data before and after the change. Second, starting with the 2022 data year, the surveys began to ask respondents to give actual employee wage numbers rather than just identifying which of twelve wage bins contains a given wage. Since annual wages in the top bin are high (above \$239,000), the old bin structure appeared to accurately capture most wages, suggesting that the switch would not significantly affect comparability of the wages before and after it. Third, the BLS reports that the pandemic impeded data collection, reducing the amount of information gathered for 2020 and 2021. The effect (if any) of this change on the reliability of the data is unclear, however. Figure 1 tends to discount each of these concerns regarding data availability and comparability across years. The figure shows, for each year of our data, mean and median wages across occupations and MSAs. Given the smooth nature of the curves, any effects from the issues just described are not evident.

Testing the hypothesis that wages converge across cities in teleworkable occupations requires knowing which occupations can be done remotely, either in hybrid or fully remote fashion. For that information, we rely on the categorization done by Dingel and Neiman (2020). For hundreds of occupations, they assign a 1 versus 0 value to indicate that the occupation is teleworkable. In relatively few cases (4%), an occupation may be divided into subtypes where teleworkable status differs, in which case a weighted average takes the place of the 1-0 value. Since the resulting fractional values are inappropriate for our DiD analysis, we set them equal to 0 in our analysis, so that an occupation where not all subtypes can be done remotely is considered non-teleworkable.

It is possible that actual telework take-up across occupations differs from Dingel and Neiman’s teleworkability indicator. Nonetheless, the use of their measure is justified for two important reasons. First, as with all difference-in-difference designs, the delineation of treatment and comparison groups must be exogenous. The teleworkability indicator uses pre-pandemic information on whether job tasks can be conducted at home, thus being exogenous with respect

to labor market conditions. Actual take-up across occupations, on the other hand, is endogenous and may depend on the wage trends within the occupation. Critically, our empirical estimates should thus be interpreted as intent-to-treat (ITT) effects. Second, occupation-level WFH adoption data (Bloom et al., 2023) are correlated with the Dingel and Neiman (2020) metric.<sup>13</sup> For occupations that they classify as unsuitable to be done remotely, the mean occupation share of advertised remote work in 2022 is 5%; for occupations they classify as suitable for telework, the mean is 18%. Thus, at the mean, our estimated effects should be viewed as a result of a 13 percentage-point relative increase in WFH from teleworkable occupations rather than a binary switch from no take-up to full take-up.

The great majority of occupations are present in both the Dingel-Neiman data and in the OEWS data across all of our sample years. Focusing on a balanced panel of occupations that excludes occupations that are in less than two metro areas, we arrive at a sample containing 595 occupations across each of the nine sample years from 2015 to 2023, for a total of 5355 year-occupation observations. The data for our DiD regressions, which rely on just the years 2019 and 2023, contain 631 occupations.

### 3.2. Empirical specifications

Construction of the wage-dispersion measures is discussed in the next subsection, but our empirical specifications can be presented in advance. Accordingly, let  $D_{it}$  be the inter-MSA wage-dispersion measure for occupation  $i$  in year  $t$ , let  $\alpha_i$  be a set of occupation fixed effects, and let  $post_t$  be a dummy variable that equals 1 in the post-pandemic year 2023 and 0 in the pre-pandemic year 2019. In addition, let  $teleworkable_i$  be a dummy variable indicating that occupation  $i$  is teleworkable. Then, for  $t = 2019, 2023$ , the DiD regression is

$$D_{it} = \alpha_i + \beta post_t + \gamma post_t \times teleworkable_i + u_{it}, \quad (4)$$

where  $u_{it}$  is the error term. Note that use of occupation fixed effects means that the teleworkable dummy need not enter the regression separately.

---

<sup>13</sup> Their data are publicly released at the two digit occupation level, while we use variation at the four digit level.

The identifying assumption for our results to be causal is that any trends in teleworkable and non-teleworkable wage dispersion across metro areas are parallel. Identification does not require the levels of wages, nor their dispersion, to be similar. Obviously the pandemic affected labor markets in ways other than through telework, and these other channels may have affected the wage levels rather than wage dispersion. Nonetheless, identification requires any pandemic-related effects on wage dispersion not manifesting through the teleworkable channel to be similar for teleworkable and non-teleworkable occupations, thus differencing out in the empirical design.

To explore the plausibility of the identifying assumption, we also estimate an event-study regression across all the years from 2015 to 2023. Letting  $\theta_t$  denote year fixed effects, this regression takes the form

$$D_{it} = \alpha_i + \theta_t + \sum_{y \neq 2019} \delta_y 1_t(t = y) \times teleworkable_i + v_{it}, \quad (5)$$

where  $1_t(t = y)$  are indicators for each event year that equal 1 if  $t = y$  and 0 otherwise and  $v_{it}$  is the error term. This specification has year-specific coefficients  $\delta_y$  for the interaction with the teleworkable variable, allowing the dispersion effects of an occupation's teleworkable status to be tracked across individual years relative to the omitted year, 2019.

In estimating (4) and (5), the regressions are weighted by US employment for the occupation across the sample MSAs (denoted  $us\_occ\_emp_{it}$  for occupation  $i$  in year  $t$ ). Since the average occupation is small, unweighted regressions would not be representative of the population. Weighting allows us to interpret the coefficients as capturing effects for the occupation containing the average worker. In addition, the standard errors are clustered by occupation.

In one specification, to illustrate the separate trends in teleworkable and non-teleworkable occupations, we estimate a variant of (5) separately for both groups with only occupation and time fixed effects. We then plot  $\theta_t$  to show the disaggregated yearly evolution of the teleworkable and nonteleworkable wages relative to 2019.

### 3.3. Wage-dispersion measures

Two of our wage-dispersion measures are similar to measures of variance. Both are based on MSA annual occupational wages, measured in thousands of dollars, and we separately use the mean and median annual wages in different regressions. Let  $w_{imt}$  denote the mean (alternately median) wage for occupation  $i$  in MSA  $m$  in year  $t$  and  $\bar{w}_{it}$  denote the simple average across all MSAs of  $w_{imt}$  in the occupation in year  $t$ . The first wage-dispersion measure is the square root of the weighted sum of squared MSA wage deviations from the occupational average, written as

$$sum\_wgt\_sq\_devs_{it} = \left[ \sum_m emp\_shr_{im2019} (w_{imt} - \bar{w}_{it})^2 \right]^{1/2}, \quad (6)$$

where the weighting factor  $emp\_shr_{im2019}$  is MSA  $m$ 's share of occupation  $i$ 's national employment in the base year 2019. Weights are held fixed to exploit only wage changes. The second measure follows (3) but uses absolute instead of squared deviations:

$$sum\_wgt\_abs\_devs_{it} = \sum_m emp\_shr_{im2019} |w_{imt} - \bar{w}_{it}|, \quad (7)$$

Wage convergence would correspond to a decline in (6) or (7) over time.

To avoid false conclusions about changes in wage dispersion due to changes over time in the levels of occupational wages, normalization is required. The wages  $w_{imt}$  in (6) and (7) are deflated to 2019 values through the transformations  $w_{imt} = \tilde{w}_{imt} * (\bar{w}_{2019}/\bar{w}_t)$ , where  $\tilde{w}_{imt}$  is the original, unnormalized wage and  $\bar{w}_t$  is the BLS national wage index for year  $t$ . In addition, for each occupation, we calculate the dispersion measures over a balanced panel of metro areas. If a metro area does not appear for all years in a particular occupation, that occupation is dropped so that the dispersion measures do not capture compositional shifts in MSA representation.

Our other wage-dispersion measures use the percentiles of an occupation's inter-MSA wage distribution in a given year, again relying alternately on the mean and median wages for a given MSA. The measures create ratios of the percentiles, for example the 90th divided by the 10th percentile wage in the distribution. Note that the  $Z^{th}$ -percentile wage equals the *wage (mean*



or median) paid in the MSA located at the  $Z^{th}$  percentile of the inter-MSA wage distribution. Formally, the variables are

$$(X/Y)_{it} = \frac{X^{th}\text{-percentile wage for occupation } i \text{ in year } t}{Y^{th}\text{-percentile wage for occupation } i \text{ in year } t}, \quad (8)$$

so that the variable using the wages at 90th and 10th percentiles would be written  $(90/10)_{it}$ . Wage convergence would correspond to a decline in 90/10 over time. Numerous studies in labor economics use percentile-based wage ratios to study earnings inequality over time (see Fortin, Lemieux and Firpo, 2011).

While our baseline measures use pre-tax wages, wage convergence should occur in after-tax wages under progressive taxation, as noted above. Following the procedure described in Appendix A.1, we use NBER TAXSIM to calculate after-tax wages for a representative single taxpayer using the occupation’s wage in the city to construct income. As a robustness check, we then construct our dispersion measures accounting for taxes.

Summary statistics for 2019 values of the data are provided in Table 1. The table shows that 33% of occupations are teleworkable, while showing broad ranges for both variance-based dispersion measures (the measures shown are based on mean wages). The first two percentile ratio variables (90/10, 75/25) capture the overall dispersion in an occupation’s wage distribution across MSAs, while the 50/10 and 60/10 ratios capture dispersion in the lower part of the wage distribution, with the 90/50 and 90/40 ratios capturing dispersion in the upper part of the distribution. The mean of *us\_occ\_emp* is almost 1.07 million.

## 4. Regression results

### 4.1. DiD regressions

Panel A of Table 2 shows the results of estimating the DiD regression in (4) using the variance-based measures, *sum\_wgt\_sq\_devs* and *sum\_wgt\_abs\_devs*. Columns 1 and 2 show the results based on the mean occupational wage in an MSA, while the columns 3 and 4 show the results based on an MSA’s median wage. Each of the *post* coefficients is significant, showing that non-teleworkable occupations experienced wage convergence over the 2019-2023 period.

Although the focal *teleworkable*  $\times$  *post* interaction coefficient has the expected negative sign in all the regressions, only one of coefficients is statistically significant, and then only at the 10% level. Therefore, using the variance-based measures, wage convergence appears to be no more rapid for teleworkable than for non-teleworkable occupations.

Results are more favorable to our hypothesis, however, using the percentile-ratio dispersion measures. Panel B of Table 2 shows the DiD results for the percentile measures based on mean MSA wages. While the 90/50 and 90/40 regressions have insignificant *teleworkable*  $\times$  *post* coefficients, those coefficients are negative and significant in the 90/10, 75/25, 50/10, and 60/10 regressions, although significance is only at the 10% level in the 90/10 regression. The *post* coefficients are negative and significant except in the 90/40 regression.

The implication is that wage convergence is seen for most of the dispersion measures, but that convergence is faster for teleworkable occupations than for non-teleworkable occupations, supporting the main hypothesis of this paper. However, given that the interaction coefficients are insignificant in the 90/50 and 90/40 regressions but significant in the 50/10 and 60/10 regressions, it appears that convergence occurs mostly among cities in the lower part of the wage distribution. This pattern of teleworkable wage convergence could be generated by newly mobile workers abandoning jobs in lower-wage MSAs in favor of other cities, putting upward pressure on those wages. Even though new workers are arriving, wages in high-wage metro areas may not fall if market frictions prevent wage reductions.

Given the magnitudes of the *post* and interaction coefficients in the 50/10 and 60/10 regressions, convergence in the lower part of the wage distribution was about three times as fast for teleworkable than for non-teleworkable occupations ( $-(0.021 + 0.011) = -0.032$  vs.  $-0.011$  in the 50/10 case). Compared to the 50/10 and 60/10 means of about 1.2 from Table 1, the teleworkable ratios fell by about 2.7% of their mean values over the 2019-2023 period ( $= 0.032/1.2$ ).

A question is why the percentile approach gives favorable results when the variance-based measures do not. One possibility is that the latter approach is sensitive to outlier MSAs, which lie above the 90th or below the 10th percentiles of the inter-MSA occupational wage distribution, while the percentile approach is not sensitive. Another possibility is that convergence

only occurs in a portion of the distribution, rather than over the entire distribution.

Panel C of Table 2 repeats the regressions of Panel B using the median, rather than mean, MSA wages to generate the percentile ratios. As can be seen, the results are somewhat less favorable to the wage-convergence hypothesis than those in Panel B. The *teleworkable*  $\times$  *post* coefficients remain negative and significant in the 50/10 and 60/10 regressions, but significance is only at the 10% level in the first case. This extent of convergence in the lower part of the teleworkable wage distribution is not strong enough to generate significantly negative interaction coefficients for the broader 90/10 and 75/25 dispersion measures, as occurred in Panel B. While the reason for this difference in results is unclear, it could be that the mean wage better captures compensation for an MSA’s high-paid remote jobs, where wage convergence might be most expected.

## 4.2. Event-study specification

As usual, it is important to check for parallel trends in validating the DiD results. Accordingly, we ran event-study regressions over the period 2015-2023 for all the percentile ratios based on mean wages, and Figure 2 plots estimated teleworkable coefficients by year and their confidence intervals. Panel A shows the results for the broad 90/10 and 75/25 dispersion measures. Reflecting the marginal significance of the *teleworkable*  $\times$  *post* coefficient in Panel B of Table 2, both the 90/10 and 75/25 confidence intervals for the pandemic and post-pandemic years of 2020-2023 show negative teleworkable effects only in 2020 and 2021 (only 2021 in the latter case). In addition, the graph shows evidence of a pre-trend for the 75/25 ratio. The 90/10 series has a similar pre-trend but the pre-2019 coefficients are not significant.

Panel B of Figure 2 shows the event-study results for the 60/10 and 50/10 percentile ratios. Mirroring the Panel-B results from Table 2, the confidence intervals for 2021, 2022, 2023 show significant negative teleworkable effects, with no evidence of pre-trends for either ratio variable. Therefore, the event-study results confirm Table 2’s conclusion of faster wage convergence for teleworkable jobs after 2019 and help to provide support for the parallel trends assumption for these two variables.

As a robustness check, Panel C of Figure 2 shows event-study results using 60/10 and 50/10

percentile ratios based on after-tax rather than pre-tax wages. The results are very similar to those in Panel B, again with limited evidence of any pre-trends. Interestingly, the fall in the 60/10 series is closer to that of the 50/10 series after accounting for taxes, perhaps because progressive federal taxes dampen the wage ratios higher in the distribution. Accounting for the progressivity of the tax system, which means that a focus solely on pre-tax wages may be misleading, has little effect on the conclusion of wage convergence in the bottom half of teleworkable wage distribution.

The data patterns underlying these results are illustrated in Figure 3, which shows the coefficients and confidence intervals from separate regressions of the percentile ratios for teleworkable and non-teleworkable occupations on year dummies. Panel A gives the results for the 50/10 percentile ratio, showing that both types of occupations saw wage convergence over the bottom half of wage distribution after 2020, but that convergence was faster for teleworkable occupations. Pre-trends are absent for both types of occupations.

Panel B of Figure 3 gives the results for the 90/10 ratio. While the ratio dropped after 2020 for both teleworkable and non-teleworkable occupations, the overlapping confidence intervals for the two types of occupations mirror the marginal significance on the *teleworkable*  $\times$  *post* coefficient in Panel B of Table 2, indicating little difference in the post-2020 patterns.

These figures are consistent with the significant negative *post* coefficients in table 2, and they suggest that the pandemic affected the occupational wage distribution across cities in ways unrelated to WFH. Non-teleworkable wages converged due to post-pandemic factors other than WFH, but since these effects difference out in our empirical design, the larger convergence impact among teleworkable jobs identifies the pure effect of WFH.

Figure A.1 in the appendix shows event studies for the variance-based measures, which indicate clear trend breaks but also some pre-trends that reinforce the generally insignificant effects of Panel A in Table 2. Figure A.2 in the appendix, which repeats Panels A and B of Figure 3 using percentile ratios based on the median wage, is less favorable to our hypothesis than Figure 3. The 60/10 and 50/10 coefficients are only marginally significant for the years 2022 and 2023, mirroring the results in Table 2, and the graph shows evidence of pre-trends for both percentile ratios. Event-study results for the remaining 90/50 and 90/40 wage-dispersion

measures show insignificant results and are thus not reported.

The more-favorable performance of the percentile ratios based on mean wages, in both the DiD and event-study regressions, could reflect the better suitability of the mean versus the median in capturing wage convergence, as noted above. But fact that the mean and median approaches, which could be viewed as almost equivalent, perform differently may also sound a note of caution in judging whether our results fully support the wage-convergence hypothesis.

Another cautionary note arises from the pattern of the pandemic impacts on the percentile ratios. As seen Figure 2, an immediate impact on the percentile ratios for teleworkable occupations appears in the first year of pandemic reporting, 2021, staying roughly constant thereafter. Given the backward-looking nature of the BLS data, this one-year impact might be viewed as surprising, with wage-convergence instead expected to emerge more slowly after 2020. On the other hand, given the relatively small magnitude of the relative drop in the percentile ratio for teleworkable jobs (on the order of 2%)—and the fact that WFH increased most in this year—it could well be capturable by the BLS data despite its backward-looking nature. Most importantly though, the mean results do show that the percentile ratios responded to the onset of WFH *differently for teleworkable occupations*, an outcome that would be hard to explain without the help of our hypothesis.

## 5. Discussion

Our theoretical model offers a simple and intuitive explanation of how the decoupling of residence and work locations can drive wage convergence: to attract fully remote workers, firms must match the wages available elsewhere. However, several alternate mechanisms might affect how telework alters wage disparities across cities. We discuss two prominent ones: monopsony power and assortative matching, as well as providing additional discussion.

Labor economists have focused on the role of employers’ local monopsony power in local wage determination. Differences in monopsony power due to variation across cities in the extent of employment concentration could create wage dispersion. But residence-employment decoupling would allow teleworkers to sell their skills and experience to firms around the country, eroding any monopsony power of local employers (Kahn and Tracy 2024) and fostering conver-

gence by raising wages in some cities. This logic is closely related to the mechanism we envision, with monopsony power serving as a source of initial wage dispersion that is then undone by telework.

By contrast, assortative matching can possibly reverse telework’s hypothesized effect on wage dispersion. Dauth et al. (2022) and Leknes et al. (2022) show that larger cities allow more effective assortative matching, the process by which high-quality, “superstar” workers are better matched to high-quality firms, leading to higher big-city wages (Card, Heining, and Kline, 2013). This large-city effect, and the resulting wage dispersion across cities it creates, may arise because such cities offer greater scope for wide interpersonal connections and broader job-referral networks (Schmutte, 2015). Telework may nullify these advantages by offering a nationwide supply of remote workers, leading to wage convergence between large and small cities, the same outcome as the one we predict. However, an opposing divergence conclusion can arise if residence-workplace decoupling increases the ability of superstar workers to match to the best firms, as follows.

Telework may allow superstar workers who preferred to work and live in smaller cities to match with high-productivity firms in large cities. Given evidence that better matching leads to a wage premium, telework may then cause wage *divergence* across cities as the large-city firms create better, high-wage matches for the superstar workers previously working and living in the smaller cities they preferred.<sup>14</sup> Since telework’s effects on assortative matching could thus lead to either wage convergence or divergence, the matching channel does not generate a straightforward hypothesis regarding convergence, in contrast to the one emerging from our model.

Could wage convergence arise if fully remote telework were absent, with all telework instead being hybrid, so that our hypothesized mechanism is not present? If high-wage cities have more hybrid work than low-wage cities and if the initial hybrid wage ultimately becomes lower as compensation for commuting lessens, then WFH may result in wage convergence across cities. While data are not available to rule out this mechanism, we note that the empirical literature

---

<sup>14</sup> Superstar workers may have had other constraints, such as joint location problems, that kept them from seeking better pre-pandemic matches in big cities.

lacks strong evidence that teleworkers are paid less than their in-person counterparts, even for fully remote workers, where wage cuts for those living in low-cost cities are sometimes proposed. Moreover, this scenario lacks the simplicity of the one we prefer.

This discussion offers some alternatives to the our proposed simple mechanism: the need to match wages in other cities by firms seeking fully remote workers. These alternatives include telework’s potential erosion of employer monopsony power, its possible undermining of the job-matching advantages of large cities, and the possible downward pressure on the wages of hybrid teleworkers. Unfortunately, it is not possible to discriminate among these mechanisms using our aggregate data, and it is not clear that disaggregated data would even be helpful, although future research may show otherwise.

Our finding of (weaker) wage convergence for non-teleworkable occupations also requires further discussion, since an explanation is not entirely clear. The pattern could be a resurgence of the pre-1990 income convergence documented in the literature, possibly spurred in some fashion by the pandemic. It may also be that non-teleworkable occupations actually contain some jobs that are teleworkable, thus showing weak wage convergence. A final explanation is that wage convergence in teleworkable jobs may imply some, presumably second-order, wage convergence in non-teleworkable jobs (as in Brueckner and Sayantani, 2023). Regardless of the explanation, our results show that telework reinforces whatever factors caused wage convergence in non-teleworkable occupations over the pandemic period.

## 6. Conclusion

This paper has provided evidence on a WFH-related hypothesis that has not previously been analyzed with data. The hypothesis is that the appreciable presence of fully remote workers in the post-pandemic economy, for whom residence and work locations are decoupled, should create a tendency toward wage convergence across cities within teleworkable occupations. The reason is that, since fully remote workers can work anywhere, local wages must match those available in other cities for employers to attract any of these workers. By combining occupational wage data from the Bureau of Labor Statistics with data from Dingel and Neiman (2020) on which occupations are teleworkable, the paper has attempted to test the

wage-convergence hypothesis. The results are mixed, but some evidence does emerge in favor of the hypothesis. Since the wage-convergence hypothesis is new and important if true, further work in investigating its validity that uses individual microdata to provide more insight into the mechanisms underlying the phenomenon deserves high priority.



**Table 1: Summary statistics**

<i>Variable</i>	<i>Mean</i>	<i>Std. Dev.</i>	<i>Min</i>	<i>Max</i>
teleworkable	0.330	0.471	0.000	1.000
sum_wgt_sq_devs	9.540	8.028	1.311	45.517
sum_wgt_abs_devs	7.425	6.399	1.135	37.668
90/10	1.446	0.147	1.059	3.502
75/25	1.212	0.070	1.028	2.296
50/10	1.187	0.062	1.023	2.242
60/10	1.230	0.075	1.027	2.419
90/50	1.216	0.073	1.029	1.907
90/40	1.188	0.097	1.006	1.855
us_occ_emp	1,069,362	1,064,011	180	3,839,010

(occupations = 631, year = 2019)

**Table 2: Difference-in-differences regressions using wage dispersion measures**

<i>Panel A: Variance-based measures</i>				
VARIABLES	(1) sum_wgt_sq_devs (mean)	(2) sum_wgt_abs_devs (mean)	(3) sum_wgt_sq_devs (median)	(4) sum_wgt_abs_devs (median)
post	-0.311*** (0.102)	-0.285*** (0.092)	-0.349*** (0.107)	-0.315*** (0.091)
teleworkable $\times$ post	-0.321 (0.368)	-0.609* (0.321)	-0.251 (0.359)	-0.600 (0.400)
Constant	9.540*** (0.068)	7.425*** (0.059)	7.886*** (0.067)	7.063*** (0.071)
Observations	1,262	1,262	1,262	1,262
$R^2$	0.989	0.989	0.983	0.984

<i>Panel B: Percentile ratios using mean wage</i>						
VARIABLES	(1) 90/10	(2) 75/25	(3) 50/10	(4) 60/10	(5) 90/50	(6) 90/40
post	-0.028*** (0.009)	-0.014*** (0.004)	-0.011** (0.005)	-0.013** (0.006)	-0.013*** (0.003)	-0.004 (0.006)
teleworkable $\times$ post	-0.024* (0.013)	-0.013** (0.006)	-0.021*** (0.007)	-0.025*** (0.008)	0.002 (0.007)	-0.007 (0.009)
Constant	1.446*** (0.003)	1.212*** (0.001)	1.187*** (0.002)	1.230*** (0.002)	1.216*** (0.002)	1.188*** (0.002)
Observations	1,262	1,262	1,262	1,262	1,262	1,262
$R^2$	0.935	0.936	0.891	0.907	0.926	0.930

<i>Panel C: Percentile ratios using median wage</i>						
VARIABLES	(1) 90/10	(2) 75/25	(3) 50/10	(4) 60/10	(5) 90/50	(6) 90/40
post	-0.035** (0.017)	-0.015* (0.009)	-0.003 (0.013)	-0.009 (0.013)	-0.027*** (0.006)	-0.031*** (0.006)
teleworkable $\times$ post	-0.015 (0.021)	-0.009 (0.011)	-0.025* (0.015)	-0.029** (0.015)	0.014 (0.009)	0.012 (0.008)
Constant	1.467*** (0.006)	1.221*** (0.003)	1.195*** (0.005)	1.241*** (0.005)	1.225*** (0.002)	1.272*** (0.002)
Observations	1,262	1,262	1,262	1,262	1,262	1,262
$R^2$	0.878	0.867	0.741	0.795	0.879	0.917

Standard errors clustered by occupation in parentheses

\*\*\* p<0.01, \*\* p<0.05, \* p<0.1

**Figure 1: Wage trends**

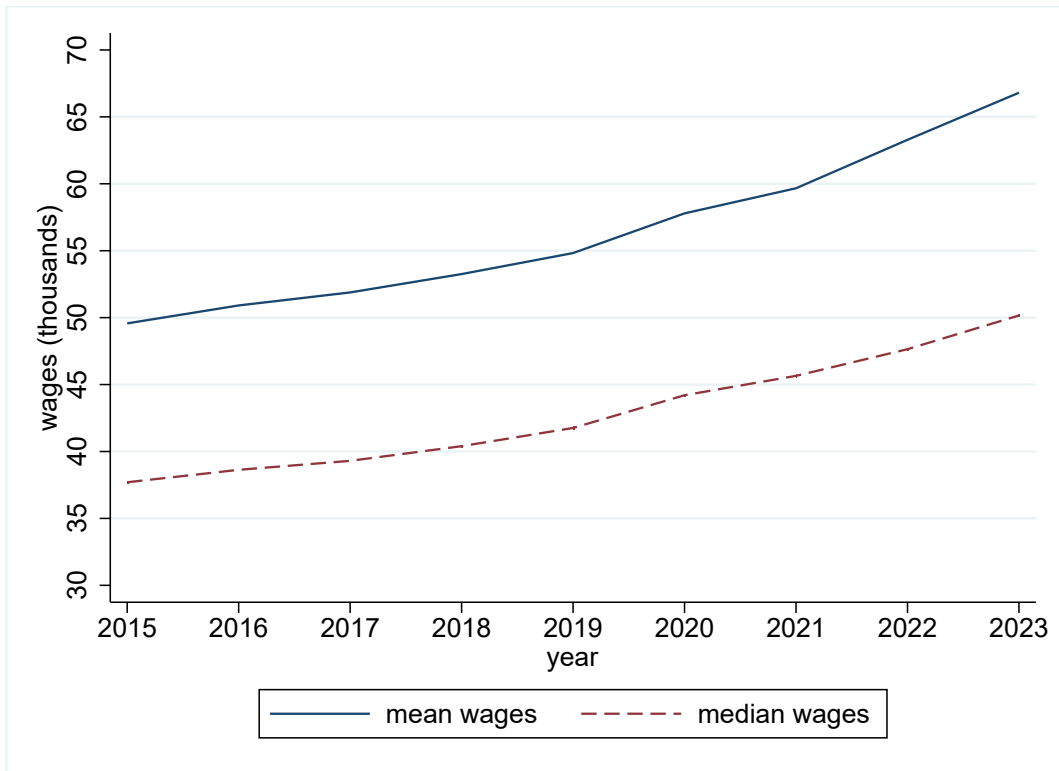

This figure shows the trend in mean and median wages over time. To construct this figure, we use wage data series for “all occupations.” We aggregate the metropolitan data for this series to the national level by weighting the wage by total employment in each metropolitan area.

**Figure 2: Event studies for wage-percentile ratios**

Panel A: 90/10 and 75/25 percentile ratios

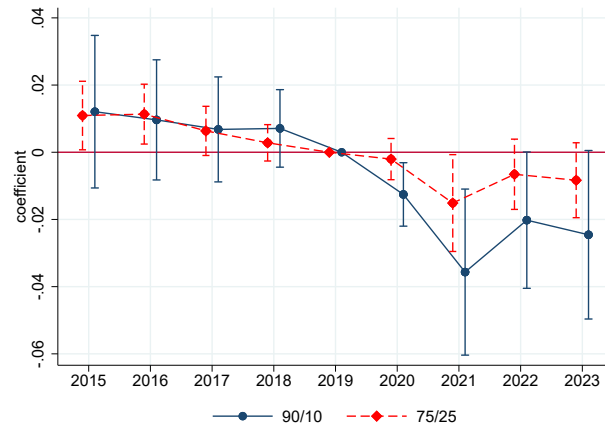

Panel B: 60/10 and 50/10 percentile ratios

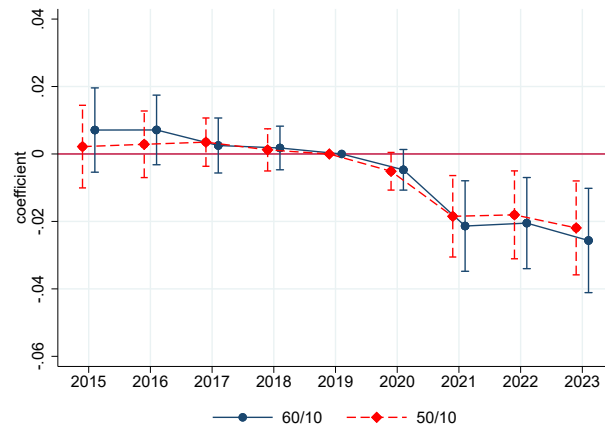

Panel C: Tax-adjusted 60/10 and 50/10 percentile ratios

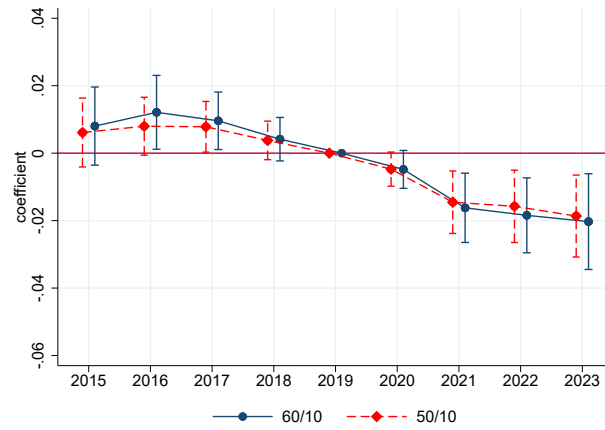

This figure shows event studies using various percentile wage percentile ratios. Standard errors are clustered by occupation, with 95% confidence intervals shown.

Figure 3: Separate trends in teleworkable and non-teleworkable percentile ratios

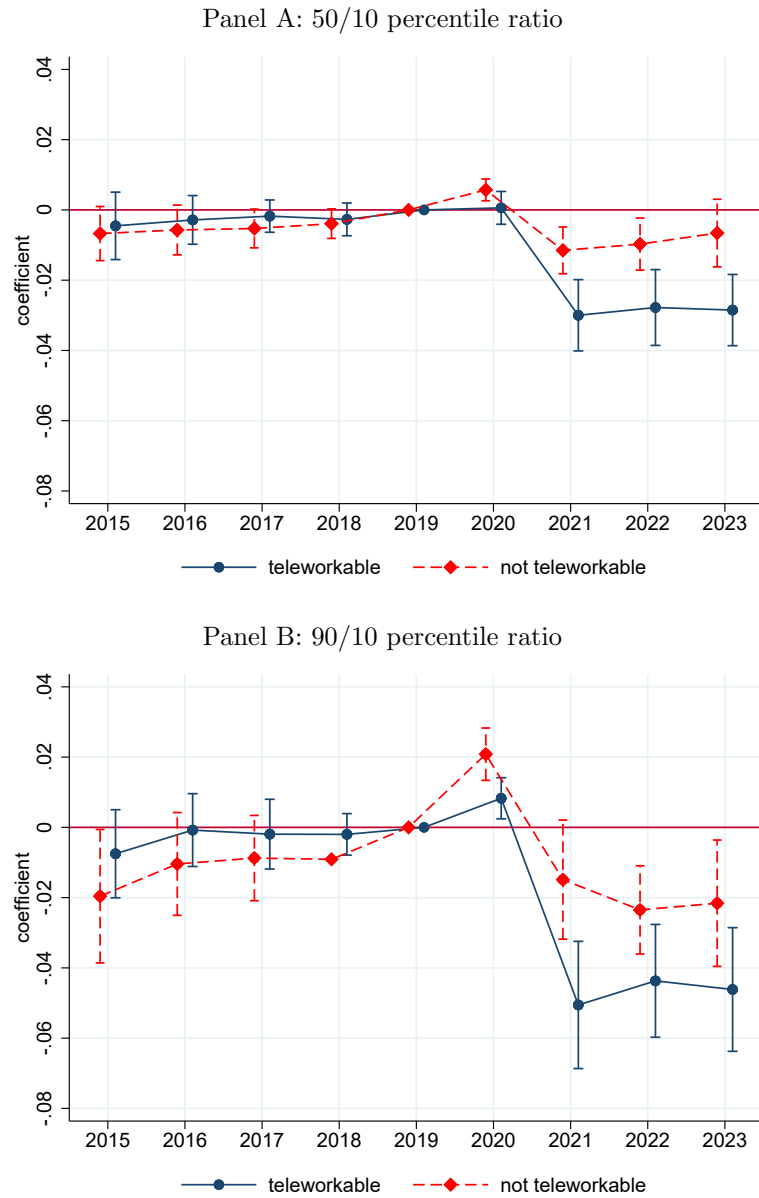

This figure shows separate trends in the percentile ratios for teleworkable and non-teleworkable occupations. Standard errors are clustered by occupation, with 95% confidence intervals shown.

## References

- AGRAWAL, D.R., TESTER, K., 2024. State taxation of nonresident income and the location of work. *American Economic Journal: Economic Policy* 16, 447-481.
- AGRAWAL, D.R., BRUECKNER, J.K., 2025. Taxes and telework: The impacts of state income taxes in a work-from-home economy? *Journal of Urban Economics* 145, article 103732.
- AGRAWAL, D.R. AND HOYT, W.H., 2018. Commuting and taxes: Theory, empirics and welfare implications. *The Economic Journal*, 128(616), 2969-3007.
- AGRAWAL, D.R., STARK, K.J., 2022. Will the remote work revolution undermine progressive state income taxes? *Virginia Tax Review* 42, 47-152.
- AKAN, M., BARRERO, J.M., BLOOM, N., BOWEN, T., BUCKMAN, S.R., DAVIS, S.J., KIM, H., 2025. The new geography of labor markets. NBER Working Paper 33582.
- ALBOUY, D., 2009. The unequal geographic burden of federal taxation. *Journal of Political Economy* 117, 635-667.
- ARNTZ, M., YAHMED, S.B., BERLINGIERI, F., 2019. Working from home, hours worked and wages: Heterogeneity by gender and parenthood. *Labour Economics* 76, 102169.
- BARRERO, J.M., BLOOM, N., DAVIS, S.J., 2021. Why working from home will stick. National Bureau of Economics Research Working Paper 28731.
- BEHRENS, K., KICHKO, S., THISSE, J. 2024. Working from home: Too much of a good thing? *Regional Science and Urban Economics* 105, article 103990.
- BINDLEY, K., 2020. Tech workers take to the mountains, bringing Silicon Valley with them. *Wall Street Journal*, November 1.
- BINDLEY, K., 2021. Work-from-anywhere perks give Silicon Valley a new edge in talent war. *Wall Street Journal*, July 27.
- BLOOM, N., LIANG, J., ROBERTS, J., YING, Z.J., 2015. Does working from home work? Evidence from a Chinese experiment. *Quarterly Journal of Economics* 130, 165-218.
- BLOOM, N., RAMANI, A. 2022. The donut effect of Covid-19 on cities. NBER Working paper 28876.
- BLOOM, N., HANSEN, S., LAMBERT, P., DAVIS, S., SADUN, R., AND TASKA, B., 2023.

- Remote work across jobs, companies and space. NBER Working Paper 31007.
- BLOOM, N., HAN, R., LIANG, J., 2024. Hybrid working from home improves retention without damaging performance. *Nature* 630, 920-925.
- BRUECKNER, J.K., SAYANTANI, S, 2023. Intercity impacts of work-from-home with both remote and non-remote workers. *Journal of Housing Economics* 59, article 101910.
- BRUECKNER, J.K., KAHN, M.E., LIN, G.C. 2023. A new spatial hedonic equilibrium in the emerging work-from-home economy? *American Economic Journal: Applied Economics* 15, 285-319.
- BRUECKNER, J.K., 2025. Work-from-home and cities: An elementary spatial model. *Regional Science and Urban Economics* 111, article 104086.
- BUHAYAR, N., 2020. The work-from-home boom is here to stay. Get ready for pay cuts. *Bloomberg Businessweek*, December 18.
- CARD, D., HEINING, J., KLINE, P., 2013. Workplace heterogeneity and the rise of West German wage inequality. *Quarterly Journal of Economics* 128, 967-1015.
- COUNCIL OF ECONOMIC ADVISERS, 2025. *Economic Report of the President*, Chapter 2. White House: Washington, DC.
- COY, P., 2021 Tech jobs are everywhere now. *New York Times*, October 8.
- DAUTH, W., FINDEISEN, S., MORETTI, E., SUEDEKUM J. , 2022. Matching in cities *Journal of the European Economic Association* 20, 1478-1521.
- DAVIS, M.A., GHENT, A.C., GREGORY, J. 2024. The work-at-home technology boom and its consequences. *Review of Economic Studies*, in press.
- DELVENTHAL, M., PARKHOMENKO, A. 2024. Spatial implications of telecommuting. Unpublished paper.
- DELVENTHAL, M., KWON, E., PARKHOMENKO, A. 2022. How do cities change when we work from home? *Journal of Urban Economics* 127, article 10331.
- DIAMOND, R., SUÁREZ SERRATO, J.C. 2025. Spatial sorting and inequality. NBER Working paper 33609.
- DILLON, L., 2021. Remote work revolution is transforming, and unsettling, resort areas like Lake Tahoe. *Los Angeles Times*, April 30.

- DURANTON, G., HANDBURY, J., 2023. Covid and cities, thus far. NBER Working Paper 31158.
- EHRlich, M., OVERMAN, H.G., 2020. Place-based policies and spatial disparities across European cities. *Journal of Economic Perspectives* 34, 128-149.
- FEENBERG, D., COUTTS, E., 1993. An introduction to the TAXSIM model. *Journal of Policy Analysis and Management* 12, 189-194.
- FORTIN, N., LEMIEUX, T., FIRPO, S., 2011. Decomposition methods in economics. *Handbook of Labor Economics* 4, 1-102.
- KAMP, J., 2021. Remote workers can live anywhere. These cities (and small towns) are luring them with perks, *Wall Street Journal*, October 9.
- GAMBER, W., GRAHAM, J., YADAV, A., 2023. Stuck at home: Housing demand during the COVID-19 pandemic. *Journal of Housing Economics* 59, article 101908.
- GANONG, P., SHOAG, D., 2017. Why has regional income convergence in the U.S. declined? *Journal of Urban Economics* 102, 76-90.
- GAUBERT, C., KLINE, P., VERGARA, D., YAGAN, D., 2021. Trends in US spatial inequality: Concentrating affluence and a democratization of poverty. *American Economic Review Papers and Proceedings* 111, 520-525.
- GOKAN, T., KICHKO, S., MATHESON, J.A., THISSE, J.-F., 2024. How the rise of teleworking will reshape labor markets and cities. Unpublished Paper.
- GIBBS, M., MENGEL, F., SIEMROTH, C., 2023. Work from home and productivity: Evidence from personnel and analytics data on information technology professionals. *Journal of Political Economy Microeconomics* 1, 7-41.
- GUPTA, A., MITTAL, V., PEETERS, J., NIEUWERBURGH, S.V. 2022. Flattening the curve: Pandemic induced revaluation of urban real estate. *Journal of Financial Economics* 146, 594-636.
- GUPTA, A., MITTAL, V., VAN NIEUWERBURGH, S., 2022. Work from home and the office real estate apocalypse. NBER Working Paper 30526.
- HALTIWANGER, J., HYATT, H.R., SPLETZER, J.R., 2024. Rising top, falling bottom: Industries and rising wage inequality *American Economic Review* 114, 3250-3283.
- HARRINGTON, E., EMANUEL, N., 2024. Working remotely? Selection, treatment, and the market for remote work. *American Economic Journal: Applied Economics* 16, 528-559.



- HOWARD, G., LIEBERSOHN, J., 2023. Regional divergence and house prices? *Review of Economic Dynamics* 49, 312-350.
- KAHN, M.E., TRACY, J., 2024. Monopsony in spatial equilibrium. *Regional Science and Urban Economics* 104, article 103956.
- KLEINMAN, B., LIU, E., REDDING, S.J., 2023. Dynamic spatial general equilibrium. *Econometrica* 91, 385-424.
- KYRIAKOPOULOU, E., PICARD, P.M. 2023. The Zoom city: Working from home and urban land use. *Journal of Economic Geography* 23, 1397-1437.
- LEE, K., 2024. Working from home, wages, housing prices and welfare. *Journal of Economics* 141, 1-28.
- LEKNES, S., RATTSO, J., STOKKE, H.E., 2022. Assortative labor matching, city size, and the education level of workers. *Regional Science and Urban Economics* 96, article 103806.
- LIU, S., SU, Y., 2024. The effect of working from home on the agglomeration economies of cities: Evidence from advertised wages. Unpublished paper.
- MONDRAGON, J., WIELAND, J., 2022. Housing demand and remote work. National Bureau of Economics Research Working Paper 30041.
- ROBACK, J., 1982. Wages, rents, and the quality of life. *Journal of Political Economy* 90, 1257-1278.
- ROSEN, S., 1979. Wage-based indexes of urban quality of life. In P. Mieszkowski and M. Straszheim, eds., *Current Issues in Urban Economics*, Baltimore: Johns Hopkins University Press.
- SCHMUTTE, I.S., 2015. Job referral networks and the determination of earnings in local labor markets. *Journal of Labor Economics* 33, 1-32.
- STANTON, T., TIWARI, P., 2021. Housing consumption and the cost of remote work. National Bureau of Economics Research Working Paper 28461.
- VAN NIEUWERBURGH, S., 2024. The remote work revolution: Impact on real estate values and the urban environment. *Real Estate Economics* 51, 7-48.

## Appendix

### *A.1. Tax methodology*

In the model of Agrawal and Brueckner (2024), if taxes are residence-based, marginal tax rates cancel from the wage-equalization condition. However, this cancellation follows from the assumption tax income taxes have a single flat rate. If taxes are progressive, convergence should occur in after tax wages,  $w - T(w)$  where  $T(w)$  are taxes paid as a function of income. This tax adjustment is also important because higher wages in a high-wage area imply higher tax rates than in a low-wage area. This differences arises even in the absence of state tax differentials simply due to progressivity of the federal income tax (Albouy, 2009).

To adjust wages for tax rates, we use NBER TAXSIM (Feenberg and Coutts, 1993), version 35.9. The occupational wage data do not contain any other elements of taxable income, and for this reason, we simulate tax rates for a representative worker. We assume the representative worker is single and age 45. In addition, the individual earns some capital income from dividends and interest that is proportional to wage income (dividends are 6% and interest income is 2%). A deductible property tax is assumed to equal  $100 + 0.02E$  and the mortgage deduction is  $200 + .08 * E$ , where  $E$  is labor income. These imputations follow NBER TAXSIM’s construction of representative tax rates, where they note that “These ratios are not intended to be typical or average, merely not unreasonable.”

With respect to state tax rates, most states tax teleworkers according to the residence principle, though several states tax based source principle. As the data we have includes wages from teleworkers and individuals working in-person, we use the tax rate of the state where the metro area is located. In cases of cross-border MSAs, we use the primary state. The assumption on the state where taxes are paid is reasonable given that most workers in the data series work in-person.

We then construct after-tax wages as the wage data minus federal income taxes, state income taxes, and the taxpayer’s FICA contribution.

Figure A.1: Event studies based on median wage-percentile ratios

Panel A: 90/10 and 75/25 percentile ratios

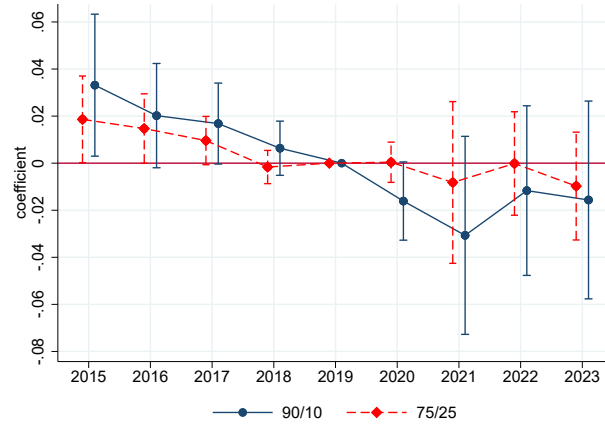

Panel B: 60/10 and 50/10 percentile ratios

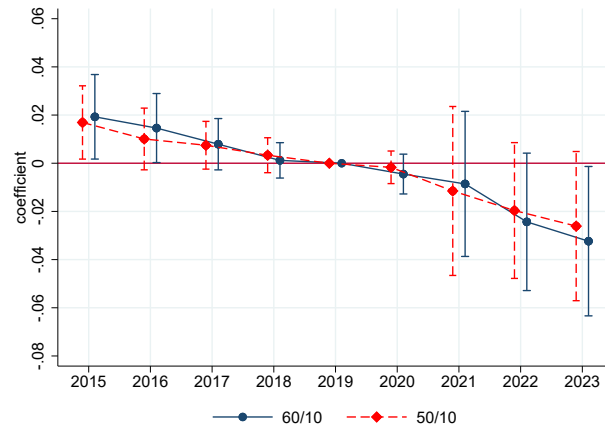

This figure shows event studies for wage ratios using median wages (the main text uses mean wages) to construct the ratios. Standard errors are clustered by occupation, with 95% confidence intervals shown.