

Berg, Tobias; Ma, Lin; Streitz, Daniel

Working Paper

Out of sight, out of mind: Divestments and the global reallocation of pollutive assets

SAFE Working Paper, No. 436

Provided in Cooperation with:

Leibniz Institute for Financial Research SAFE

Suggested Citation: Berg, Tobias; Ma, Lin; Streitz, Daniel (2024) : Out of sight, out of mind: Divestments and the global reallocation of pollutive assets, SAFE Working Paper, No. 436, Leibniz Institute for Financial Research SAFE, Frankfurt a. M., <https://doi.org/10.2139/ssrn.4368113>

This Version is available at:

<https://hdl.handle.net/10419/308042>

Standard-Nutzungsbedingungen:

Die Dokumente auf EconStor dürfen zu eigenen wissenschaftlichen Zwecken und zum Privatgebrauch gespeichert und kopiert werden.

Sie dürfen die Dokumente nicht für öffentliche oder kommerzielle Zwecke vervielfältigen, öffentlich ausstellen, öffentlich zugänglich machen, vertreiben oder anderweitig nutzen.

Sofern die Verfasser die Dokumente unter Open-Content-Lizenzen (insbesondere CC-Lizenzen) zur Verfügung gestellt haben sollten, gelten abweichend von diesen Nutzungsbedingungen die in der dort genannten Lizenz gewährten Nutzungsrechte.

Terms of use:

Documents in EconStor may be saved and copied for your personal and scholarly purposes.

You are not to copy documents for public or commercial purposes, to exhibit the documents publicly, to make them publicly available on the internet, or to distribute or otherwise use the documents in public.

If the documents have been made available under an Open Content Licence (especially Creative Commons Licences), you may exercise further usage rights as specified in the indicated licence.

Tobias Berg | Lin Ma | Daniel Streitz

Out of Sight, Out of Mind: Divestments and the Global Reallocation of Pollutive Assets

SAFE Working Paper No. 436 | October 2024

Leibniz Institute for Financial Research SAFE
Sustainable Architecture for Finance in Europe

info@safe-frankfurt.de | www.safe-frankfurt.de

Out of sight, out of mind: Divestments and the Global Reallocation of Pollutive Assets*

Tobias Berg
Goethe University

Lin Ma
IWH Halle

Daniel Streitz
IWH Halle

October 30, 2024

Abstract

We analyze firms' carbon reduction strategies worldwide and identify one key channel: large, primarily European firms facing increased investor pressure divest pollutive assets to firms that are less in the limelight. There is no evidence of increased engagement in other emission reduction activities. We estimate that 369 million metric tons (mt) of CO₂e are reallocated via divestments in the post-Paris Agreement period, shifting pollutive assets from Europe to the rest of the world. Our results indicate significant global asset reallocation effects and imply that responsible investors who want to truly invest responsibly need to monitor firms' divestment strategies closely.

JEL classification: G15, G23, G30, G38, M14, Q54

Keywords: GHG Emissions, Asset Sales, Paris Agreement, Institutional Investors, Investor Pressure, Carbon Disclosure Project

*The paper was first circulated under the title "Climate Risk and Strategic Asset Reallocation". Tobias Berg is at Goethe University Frankfurt; Lin Ma and Daniel Streitz are at the Halle Institute for Economic Research (IWH Halle). Berg can be reached at berg@finance.uni-frankfurt.de, Ma can be reached at lin.ma@iwh-halle.de, and Streitz can be reached at daniel.streitz@iwh-halle.de. We received helpful comments from Pat Akey, Kornelia Fabisik, Zacharias Sautner, Alexander Wagner, Hannes Wagner, and seminar and conference participants at WFA 2024, Bocconi University, Danmarks Nationalbank, EAERE 2023, European University Institute, 2023 Financial Regulation Going Green Conference, Frankfurt School of Finance & Management, Goethe University Frankfurt, Humboldt University Berlin, IWH Halle, Stockholm University, Tinbergen Institute Amsterdam, University of Birmingham, and Uni Graz. Berg acknowledges the financial support from ERC 101044011 *ClimateBanking*. Streitz gratefully acknowledges support from the Gesellschaft fuer Risikomanagement und Regulierung (FIRM).

1 Introduction

We analyze *global* firm-level carbon emission reduction strategies over the 2011-2021 period, covering 1,345 listed firms in 45 countries, which are responsible for almost 4 billion metric tons (mt) of carbon emissions per annum. In particular, we ask the following questions: How much did firms reduce carbon emissions? Did those firms that were under increased pressure from investors, stakeholders, and the public reduce carbon emissions more? If yes, which strategies did these firms use to reduce emissions?

We make use of a comprehensive global data set on publicly listed firms' carbon emissions for the 2011-2021 period (the Carbon Disclosure Project data set, henceforth CDP). For each firm, we break down year-on-year changes in combined Scope 1 and 2 emissions into four distinct categories: [1] boundary of the firm (divestment or acquisition), [2] changes in output, [3] changes in methodology, and [4] a residual (i.e., a change in carbon intensity on a like-for-like basis). For [1], we hand-collect a global data set on buyer and seller locations of divested assets. To the best of our knowledge, our paper is the first to assess carbon reduction strategies by companies worldwide, and the first to document the global nature of asset reallocation after the Paris Agreement.

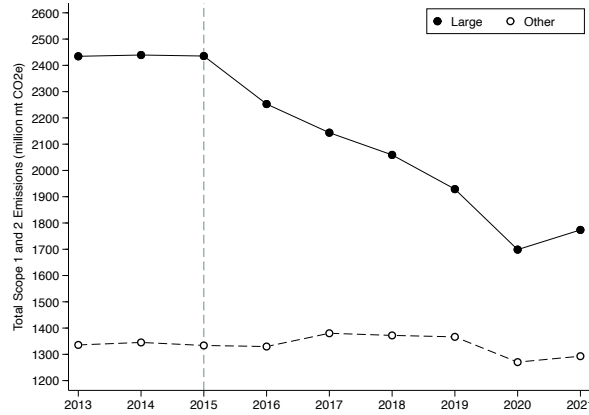

Figure 1: **Emissions around the 2015 Paris Agreement**

This figure shows the total combined gross Scope 1 and 2 emissions for a balanced sample of 613 firms around the 2015 Paris Agreement (million mt CO₂e), split by large emitters (N=73) and other emitters (N=540).

We split our data set into two samples and two periods. *Large emitters* are firms targeted

by Climate Action 100+, an investor-led scheme signed by more than 500 asset managers worldwide that aims to put pressure on the largest firms across the globe to reduce emissions, and *other emitters*, which comprises all other publicly listed firms. Large emitters are plausibly subject to increased pressure from investors, stakeholders, and the public to reduce their carbon footprint after the Paris Agreement. We compare the behavior of large emitters to other emitters worldwide, both in the period before the Paris Agreement (2011-2015) and in the period thereafter (2016-2021).

We document four key results: First, in the aggregate, large emitters reduced their combined Scope 1 and 2 emissions by 19% after the Paris Agreement relative to the period before the agreement, while other publicly listed firms did not reduce carbon emissions at all (see [Figure 1](#)). Within-firm estimates confirm this trend, with large emitters reducing their emissions relative to other emitters by 11-15% after the Paris Agreement, on average.

Second, changes to the boundary, driven by divestments, are the single largest contributor to emissions reductions by large emitters compared to other emitters after the Paris Agreement (see Panel A of [Figure 2](#)). Large emitters are 9 percentage points more likely to divest pollutive assets in the post-agreement period, an increase of over 75%. We do not find any significant difference between large emitters and other emitters after the Paris Agreement for any of the other categories (output, methodology, change in carbon emissions on a like-for-like basis).

Third, the divestment activity by large emitters after the 2015 Paris Agreement could be due to large emitters being quicker to realize the consequences of the agreement, i.e., that their business model faces greater risks than previously assumed. Alternatively, large emitters may face greater investor pressure and decide to divest polluting assets to stay out of the limelight. CDP explicitly asks firms to discuss their perceived climate risks, including physical, regulatory, and other risks (such as investor pressure). We analyze firms' responses and find that both large and other emitters increased their assessment of regulatory and physical risks after the Paris Agreement; however, we do not find any significant differences between the two groups. In contrast, we do find strong evidence that large emitters report

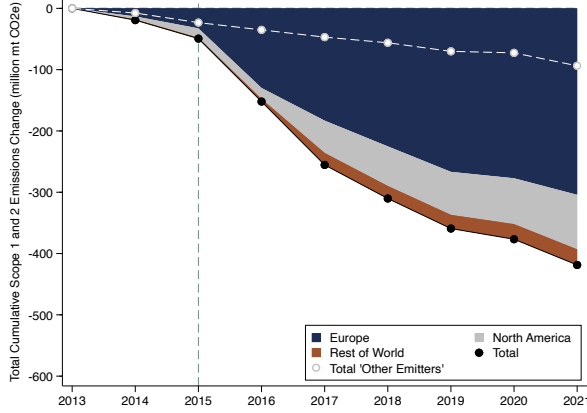
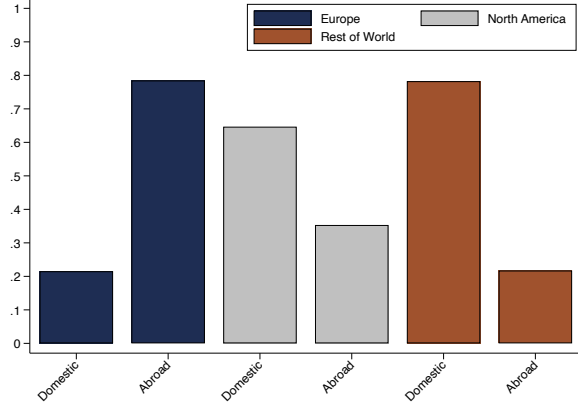
Panel A: Divestments by region**B: Divestment by type****Figure 2: Divestments around the 2015 Paris Agreement**

The left panel of this figure shows the combined *cumulative* gross Scope 1 and 2 emissions (million mt CO₂e) that firms divested since 2013 (base year) for the same sample of firms used in Figure 1. For large emitters, we further distinguish by the region in which the emitter is headquartered (Europe, North America, Rest of the World). The right panel breaks down divestments (excluding spin-offs) by large emitters into i) domestic asset sales (i.e., divested assets located in the headquarter region) and ii) non-domestic asset sales. We plot domestic and non-domestic assets sales as a fraction of total divestments (excluding spin-offs).

more investor-related risks relative to other emitters after the Paris Agreement. Further, we show that the emission reduction and divestment effect is stronger for large emitters that report increased investor pressure. This suggests that investor pressure is an important channel for understanding increased divestment activity in the post-Paris Agreement period.

Fourth, we hand-collect information on divestments that includes seller information, buyer information, as well as exact information about the assets being sold. We find that divestment activity leads to a reallocation of ownership from European firms to firms in the rest of the world (see Panel B of Figure 2). While European firms primarily divest assets located outside of their home region (i.e., non-domestic assets), this is not the case for firms located in other areas. Furthermore, divestments are associated with positive announcement returns in the post-Paris-agreement period, suggesting that divestments are beneficial to the shareholders of the divesting firms. Taken together, our evidence is consistent with the narrative that dirty assets tend to be acquired by firms that are less in the limelight.

These key results are robust to a wide array of econometric specifications and data checks. The results hold when controlling for firm fixed effects, industry x time fixed effects, and

region x time fixed effects. Our results hold in a balanced as well as an unbalanced sample. They also hold when excluding closures (firms sometimes, but rarely, report closures under the divestment category). Thus, the result cannot be explained by large emitters clustering in certain industries or regions, by different unobservable (time-invariant) firm characteristics, by differences in exit and entry rates, or by large emitters closing down polluting plants. Furthermore, differences in divestment rates between large and small emitters only emerge after the 2015 Paris Agreement, suggesting we do not pick up a mechanical relation between large and small emitters that would hold in any period.

The CDP data relies on self-reported information. A difference in divestment activities between large and small emitters could, in theory, arise if large firms overreport divestment activity or small firms underreport divestment activity after the Paris Agreement. Note that incentives, if any, should lead large firms to underreport divestments. To ensure our results are not driven by post-Paris differences in reporting, we manually verify divestment activities for large emitters as well as for other emitters using a hand-collected data set from annual reports and company filings. We do not find any evidence that differences in reporting rates drive our results. Further, we obtain similar results if we only use firm-years for which reporting was certified by a third party and find consistent results.

Our analysis comes with one key caveat: we are not able to track carbon emissions after dirty assets have been divested. Tracking carbon emissions post-divestment is only feasible when dirty assets are sold to firms that are subject to reporting requirements themselves. The nature of the reallocation we document—a global reallocation of dirty assets to firms that do not report emissions—is precisely what makes tracking post-divestment emissions impossible, but at the same time makes documenting these patterns most relevant. The global reallocation we document is large in scale, with 369 million mt CO₂e of carbon emissions being reallocated via divestments in the post-Paris-agreement period, approximately the size of France’s total annual carbon emissions.

Related literature. We relate to several strands of the literature: First, one strand of the literature has documented the reallocation of brown assets or pollutive production along

the supply chain of firms. [Duchin et al. \(2024\)](#) document that firms divest pollutive plants following environmental risk incidents to joint ventures or other firms along the supply chain.¹ [Li and Zhou \(2017\)](#) document that U.S. plants release less toxic emissions when their parent firm imports more from low-wage countries; [Dai et al. \(2022\)](#) document that firms reduce their Scope 1 carbon emissions at the cost of increasing Scope 3, suggesting that firms may “outsource” emissions to (foreign) suppliers; while [Bisetti et al. \(2023\)](#) document that ESG preferences in capital markets can trickle down from large publicly listed firms to suppliers in far-flung economies.² [Bellon \(2020\)](#) examines the effect of private equity (PE) ownership on environmental outcomes in the oil and gas industry. The author shows that portfolio firms increase pollution in locations where environmental liability risk is low, indicating a strategic redistribution of operations depending on local regulation.³

Second, studies have documented carbon leakage within firms, showing that firms reallocate production from countries/states with more stringent climate policies to countries/states with laxer policies. For example, [Bartram et al. \(2022\)](#) provide evidence that the California cap-and-trade program led firms to shift emissions and output from California to other (less regulated) states; [Ben-David et al. \(2021\)](#) document that firms headquartered in countries with strict environmental policies perform their polluting activities abroad in countries with relatively weaker policies.⁴

¹ Similar to [Duchin et al. \(2024\)](#), [Zhou \(2022\)](#) find that publicly listed energy firms divest pollutive assets (at the time of writing, only an abstract of this paper is available). [Gözlügöl and Ringe \(2023\)](#) provides case studies on the divestment of carbon-intensive assets from publicly listed firms to private firms.

² Unrelated to pressure from investors, [Pankratz and Schiller \(2024\)](#) document that climate-related shocks to suppliers affect customers upstream.

³ There is a larger literature that examines the effects of public pressure on the environmental profile of firms. Pressure can come from different sources, including institutional investors and banks (e.g., [De Haas and Popov, 2023](#); [Ilhan et al., 2023](#); [Ivanov et al., 2024](#); [Kacperczyk and Peydró, 2021](#); [Krueger et al., 2020](#); [Sautner et al., 2023](#)), corporate governance and activists (e.g., [Shive and Forster, 2020](#); [Akey and Appel, 2019](#)), disclosure requirements (e.g., [Jouvenot and Krueger, 2019](#); [Tomar, 2023](#); [Bonetti et al., 2023](#)), environmental regulation (e.g., [Colmer et al., 2024](#); [Dechezleprêtre et al., 2018](#); [He et al., 2020](#); [Hsu et al., 2023](#)), or self-commitments (e.g., [Bolton and Kacperczyk, 2022](#); [Brandon et al., 2022](#); [Comello et al., 2021](#); [Dahmann et al., 2019](#); [Freiberg et al., 2021](#); [Ioannou et al., 2016](#)). Evidence generally supports the conclusion that public pressure can induce larger, public firms to reduce emissions (see, e.g., [Azar et al., 2021](#); [Choi et al., 2021](#); [Downar et al., 2021](#); [Jouvenot and Krueger, 2019](#)).

⁴ There is a sizeable literature on carbon leakage across countries and states, i.e., whether more stringent climate policies in one country/state lead to an increase in emissions in other countries/states with laxer policies. Most of this literature applies country- and sectoral-level data on carbon emissions, combined with import and export data to assess the importance of carbon leakage after shocks to carbon policies in some countries (see, e.g., [Aichele and Felbermayr, 2015](#); [Böhringer et al., 2017](#), among others).

Both strands document reallocation efforts without an actual change in control: a firm has full control of its operations across countries and reasonable control over joint ventures and suppliers. Thus, such reallocation has been called “greenwashing” (see e.g., [Duchin et al., 2024](#)), with firms being perceived as more environmentally friendly than they actually are. In contrast, our paper documents a *global* reallocation of pollutive assets with a full change of control. Typical examples in our sample include (i) the sale of the electricity network in Chile by the Spanish firm Naturgy Energy in 2021, reducing the firm’s total reported Scope 1 and 2 emissions by 6% with one single transaction, (ii) the sale of oil sand projects in Canada by the Norwegian energy company Equinor in 2017, reducing emissions by 3% with one single transaction, and (iii) the sale of Chinese plants by the Swiss cement manufacturer LafargeHolcim in 2018, reducing emissions by 2% with one single transaction. In all examples, the buyers are located in the asset region. The emissions from these assets are not included even in Scope 3 post-sale, and they are fully outside the control of the seller after the transaction is completed. This suggests that responsible investors, if they truly want to invest responsibly, need to pay particular attention to a firm’s divestment strategy.

Third, we relate to the work on corporate governance and ESG investing in a global context. [Brandon et al. \(2022\)](#) find that institutional investors who sign the Principles for Responsible Investment (PRI) have better portfolio ESG scores than non-PRI signatories. This, however, is only the case for investors outside of the U.S. That is, U.S. investors who claim to follow responsible investment principles appear not to do so in practice (see also [Matos, 2020](#)). [Pastor et al. \(2024\)](#) examine financial institutions’ ESG-related portfolio tilts and document that portfolios of European institutions are greener than those of U.S. institutions. Our results complement this work by documenting that large emitters located in Europe, in particular, report increased investor pressure and reduced emissions after the Paris Agreement.

The rest of the paper proceeds as follows: In Section 2, we provide a detailed description of the data. Section 3 documents our main results. First, we show in Section 3.1 that large emitters significantly reduced their carbon emissions post-Paris relative to small emitters. In

Section 3.2, we decompose emission changes and show that the emission reduction by large emitters is driven by increased divestment activities. In Section 3.3, we explore the reasons for the increased divestment activity by large emitters and highlight the role of investor pressure. We provide details on the global reallocation of divested assets in Section 3.4. Section 4 reports robustness tests, and Section 5 concludes.

2 Data and descriptive statistics

Emission data. We obtain firm-level emission data from the Carbon Disclosure Project (CDP) Climate Change dataset. CDP is the most comprehensive source of information on carbon emissions of public firms across the globe and provides estimates of firms’ CO2 emissions on an annual basis. Emissions are categorized into three “scopes” following the Greenhouse Gas (GHG) Protocol Corporate Standard: Scope 1 emissions are direct GHG emissions from controlled or owned sources. Scope 2 emissions are indirect GHG emissions from the purchase of electricity, steam, heat, or cooling. Scope 3 emissions are indirect emissions not produced by the company itself, and not contained in Scope 2 emissions. This category comprises indirect emissions that occur in the firm’s value chain (upstream or downstream). We focus on Scope 1 and 2 emissions, i.e., emissions that are directly under the reporting firms’ control.

We obtain further information on various aspects of firms’ GHG emissions from the CDP database. This information, available from 2011 onwards, includes the reasons firms give for why their combined gross global Scope 1 and 2 emissions increased or decreased relative to the previous year. Firms are required to break-down year-on-year emission changes (in percent of previous year emissions) into 11 reasons, which we group into 4 categories:⁵

- 1) *boundary of the firm* (divestment, acquisition, merger),

⁵ Note that most but not all reasons are available for all survey waves. The reasons “change in renewable energy consumption” and “change in physical operating conditions” were only added in the most recent survey waves.

- 2) *changes in output* (change in output),
- 3) *changes in methodology* (change in methodology, change in boundary⁶), and
- 4) a *residual*; that is, a change in carbon intensity on a like-for-like basis (all other reasons, that is, change in renewable energy consumption, other emission reduction activities, change in physical operating conditions, other, unidentified, and any other residual).

Firms indicate in which direction the respective reason affected emissions (increase or decrease) and by how much. Note that the direction is category-specific, i.e., firms can report that certain reasons increased emissions while other reasons decreased emissions in the same year. That is, individual reasons might increase (decrease) emissions even though the net emission change in the year is negative (positive).

[Figure 3 here]

Figure 3 exemplarily shows the response by the Spanish natural gas and electrical energy utilities company Naturgy Energy Group SA to the 2022 CDP survey question C7.9a about “the reasons for any change in [the firm’s] gross global emissions (Scope 1 and 2 combined) [...]”. Naturgy’s response provides information on how the firm’s total emission change from 2020 to 2021 can be broken down into different categories.⁷ Divestments decreased emissions by 6.08%, changes in output increased emissions by 3.37%, there was not change in the methodology, and the carbon emissions on a like-for-like basis decreased by 10.26% (2.99%+7.39%-0.12%), yielding a net emission change of $-6.08\%+3.37\%+0\%-10.26\% = -12.97\%$. This exactly corresponds to Naturgy’s total reported Scope 1 and 2 emissions

⁶ The CDP reporting guidance describes *change in boundary* as “Changes in the boundary used for your inventory calculation, i.e., changing from financial control to operational control.” Thus, this reason most adequately fits into the *changes in methodology* category.

⁷ The data from Figure 3 is available via [Link to Naturgy Energy 2022 CDP Survey](#) by scrolling down to C7.9a (access is free of charge, but users need to be registered with CDP). Data for other firms is also freely accessible via [Link CDP Search](#). Note that each CDP survey wave contains information about the firms’ activities in the previous year. That is, the 2022 survey wave asks about information on emission activity for the year 2021.

change from 2020 to 2021.⁸ Firms are further asked to provide a text description how emissions are allocated to the different categories (see footnotes to [Figure 3](#)).

Sample selection. The raw sample comprises 19,857 firm-years for public non-financial firms (non-missing ISIN) over the 2011 (the first year with available CDP information on emission reduction categories) to 2021 period that can be linked to S&P’s Compustat Global database or S&P’s Compustat North America database. We apply the following additional filters: i) we require that firms are in the database for at least 3 years and that firms report information for at least one year in both the pre- and post-Paris Agreement period (−6,317 firm-years; −20% of total baseline sample Scope 1 and 2 emissions), ii) we remove firms with large outliers, i.e., firms that have reporting years in which the absolute combined Scope 1 and 2 emission growth rate exceeds 500% (−617 firm-years; −6.6% of total baseline sample Scope 1 and 2 emissions),⁹ and iii) firms with very small average emission levels (combined Scope 1 and 2 emissions <1000 mt CO₂e) in the pre-Paris Agreement period (−570 firm-years; −0.04% of total baseline sample Scope 1 and 2 emissions). The final sample comprises 12,353 firm-years and 1,354 public firms that are incorporated in 45 different countries. We define the panel based on “reporting years,” i.e., the year in which the respective reporting period ends.¹⁰ We supplement the dataset with balance sheet information on firms from S&P’s Compustat Global and Compustat North America as well as with stock price information from Refinitiv Datastream.

Large emitters. We classify all Climate Action 100+ focus companies as “large emitters.” Climate Action 100+ is an investor-led scheme signed by more than 500 asset managers

⁸ In this example the firm’s total emission change can be perfectly decomposed into different categories. This, however, is not always the case, i.e., reporting is noisy and the sum across all categories might not exactly correspond to the firm’s reported change in total Scope 1 and 2 emissions over the respective period. [Figure A-1](#) in the Appendix shows the histogram for the “pure emission growth residual,” i.e., the difference between the total Scope 1 and 2 emission growth rate for firm i from year $t - 1$ to t (in percentage points) and the total emission growth rate implied by the 11 emission change categories described in [Figure 3](#). As noted above, we include this “pure residual” in the *residual* category 4) such that the sum across categories 1) to 4) always corresponds exactly to the firm’s observed Scope 1 and 2 growth rate. While reporting is clearly noisy, the residuum is centered around zero and small for most of the sample.

⁹ Extremely large emissions growth rates are generally the result of reporting errors. We remove firms with spotty reporting as growth rates cannot be reliably adjusted with the available information.

¹⁰ For most firms in the reporting years coincide with calendar years, i.e., firms generally report information for the January to December period.

worldwide that aims at putting pressure on 166 of the largest firms across the globe to reduce emissions. We use this list of firms as it avoids having to rely on ad-hoc emission level cut-off rules and because it comprises the most visible large emitters that have been increasingly under public pressure, particularly since the 2015 Paris Agreement. However, we obtain similar result if we use alternative treatment definitions (see Section 4). We can identify 111 of the 166 Climate Action 100+ focus companies in our final sample. While these large emitters make up for only about 8% of all firms in our final sample, they, on average, account for about 60% of total emissions.

Divested assets. We hand-collect detailed information on divested assets of large emitters from company filings, press releases, and other available resources. This includes information on buyers and assets (type, location). We discuss this data in detail in Section 3.4.

Climate risks and investor pressure. In later sections, we further supplement the dataset with information on firms’ exposure to regulatory and physical climate risks as well as information on firms’ exposure to investor pressure. The CDP questionnaire explicitly asks firms about their perceived climate risks, categorized into physical, regulatory, and other risks. We extract information on exposure to investor pressure from text descriptions in the “other category.” We provide details in Section 3.3.

Descriptive statistics. Table 1 reports descriptive statistics on our final sample. The firms in our sample are large with median total assets of 9 billion USD. The Scope 1 (Scope 2) emission distribution is highly skewed with a median of 146 (185) thousand mt CO₂e and a mean of 3.5 (0.7) million mt CO₂e. Emissions grow by 1.82 p.p. per year on average.¹¹ Note that the 1.82 p.p. growth rate is equally weighted, the weighted emissions growth rate is negative (see Figure 1 in the introduction) as large firms decrease emissions (in particular via divestments), while smaller firms increase emissions (partially from acquiring assets divested by larger firms). The total sample is split relatively evenly across geographic regions: Europe

¹¹ Note that the number of observations for the scope 1+2 growth rate is somewhat lower than for the emission level because calculating growth rates requires information on previous year emissions (that is, growth rates are not defined for the first year that a firm is observed in the database). Similarly, the *residual* category in Panel C of Table 2 requires information on the total emission growth rate, as the category includes any unexplained emission changes relative to the observed growth rate, see footnote 8. Excluding all firm-years with missing emission growth rates from the analyses yields very similar results.

(37%), North America (28%), Rest of the World (35%).

We report net annual emission changes (in percent of previous year total emissions) for the four aggregate categories $j = \{\text{Firm boundary, Output, Method, Residual}\}$. On average, emissions increase by 0.46 p.p. per year because of changes in firm boundary, by 1.36 p.p. per year because of output changes, and by 0.63 p.p. per year because of changes in the methodology. The net residual; that is, a change in carbon intensity on a like-for-like basis, decreases emissions by -1.36 p.p. per year, on average. Overall, emissions decrease because of a decrease in emissions on a like-for-like basis, but increase because of increases in output. Changes to the boundary of the firm increase emissions on average; however, we will document a dramatic difference between large and small emitters in our empirical analysis below.

We further report information on indicator variables equal to one if firm i indicates that their combined global Scope 1 and 2 emissions changed in year t because of one of the four categories j , separately for emission increases and decreases. In 12% of firm-years companies indicate that emissions were reduced because of divestments, while in 14% of firm-years emissions increase because of M&A. Output changes decrease emissions in 17% of cases and increase emissions in 32% of cases (in the remaining 51% of cases firms do not report significant output changes that affected their carbon emissions). Changes in the method decrease reported emissions in 11% of cases, and increase emissions in 15% of cases.

[Table 1 and Table 2 here]

Table 2 reports descriptive statistics for the 111 “large emitters” (treatment firms). Unsurprisingly, treatment firms are large, both in terms of total asset (mean: 92 billion USD) and emissions (mean Scope 1 emissions: 23.5 million mt CO₂e). Panel B reports details on the geographical distribution. The majority of treatment firms are located in North America (N=41) or Europe (N=46). Individual countries with the most treatment firms are the US (N=35), Germany (N=10), France (N=9), the UK (N=9), and Japan (N=8). Panel B reports details on the distribution across industries. Most treatment firms are in oil and gas,

transportation, or chemicals sectors.

3 Results

3.1 Baseline effect on firm emissions

3.1.1 The Paris Agreement

We start by analyzing the behavior of large emitters around the 2015 Paris Agreement (“the Agreement”). The Agreement, signed by 194 parties in December 2015, formulated the goal to keep the rise in mean global temperature to well below 2°C above pre-industrial levels. The Agreement increased both the awareness of risks tied to GHG emissions and the prospect of tighter regulatory frameworks to limit emissions.

This event has been used in a variety of recent studies (e.g., [Bolton and Kacperczyk, 2021](#); [Ginglinger and Moreau, 2023](#); [Ilhan et al., 2021](#); [Mueller and Sfrappini, 2022](#); [Ramadorai and Zeni, 2024](#); [Reghezza et al., 2022](#); [Seltzer et al., 2022](#)) and constitutes a shock to firms’ environmental policies. Even though the meeting was planned for a long time, the outcome was uncertain even weeks before the conference (see, e.g., the references provided in [Seltzer et al., 2022](#)). Further, the scope, both in terms of the ambition of the goals that were set and the number of participants that agreed to the terms, was surprising to many observers.

The event implied that in particular high GHG emitting firms would face an increase in climate regulatory risk. For instance, [Ramadorai and Zeni \(2024\)](#) provide evidence that firms upwardly revised their beliefs about future climate regulation intensity. [Engle et al. \(2020\)](#) find a significant increase in their climate change news index, indicating a significant shift in public awareness. [Seltzer et al. \(2022\)](#) provide evidence that investor concerns about climate and other regulatory risks increased after the Agreement, affecting firm’s bond spreads.

3.1.2 Empirical strategy

We examine the effect of increased pressure on large emitters after the Paris Agreement using a difference-in-differences (DiD) framework. We run the following standard DiD specification:

$$\begin{aligned} \ln(Y)_{i,t} = & \beta \text{Large Emitter}_i \times \text{Post}_t + \alpha_i^{ind} \times \text{Post}_t + \alpha_i^{region} \times \text{Post}_t \\ & + Z'_i \times \text{Post}_t + \alpha_t + \alpha_i + \epsilon_{i,t}, \end{aligned} \quad (1)$$

where Y is a measure of firm GHG emissions in mt CO₂e (Scope 1 or combined Scope 1 and 2) in reporting year t . *Large Emitter* is an indicator variable equal to one if firm i is a large emitter, as defined in Section 2, and zero otherwise. *Post* is an indicator variable equal to one for reporting years after 2015, and zero otherwise. α_i and α_t are firm and reporting year fixed effects, respectively. Z is a set of firm-level controls (pre-event average leverage and profitability).¹² α_i^{ind} are 2-digit SIC code fixed effects. α_i^{region} are geographic region (North America, Europe, Rest of the World) fixed effects.¹³ Standard errors are clustered at the firm level.¹⁴

3.1.3 Emissions around the Paris Agreement

We start by performing a parametric test of the parallel trend assumption, i.e., we estimate a dynamic version of equation (1) by including separate year dummies instead of the *Post* 2015 indicator. Figure 4 illustrates that there are no significantly different pre-trends in combined Scope 1 and 2 emissions of Large Emitters (“treatment firms”) versus other public firms with positive emission levels (“control firms”) before the Paris Agreement in 2015. All coefficients are statistically insignificant at conventional levels in the period prior to 2015. Following the Agreement, emissions start to decrease visibly for treatment relative to control firms, and the effect is statistically significant. In other words, even if there was a decrease in emissions

¹² We do not include average firm size as control given the mechanical correlation with our treatment indicator (larger firms in the CDP data are more likely to be high polluting firms).

¹³ We use region instead of country fixed effects to ensure that we have a reasonable number of treatment firms within each cluster, see Table 2.

¹⁴ Results are robust to clustering at the industry or country and industry level (untabulated).

already before the Paris Agreement, this trend was not different for treatment compared to control firms. The economic magnitude of the treatment effect is large: Scope 1 and 2 emissions decrease by up 15% for treatment versus control firms until 2021 relative to the 2015 emission levels. Appendix [Figure A-2](#) shows simple average firm-level emission levels around Paris for treatment and control firms with similar results.

[[Figure 4](#) and [Table 3](#) here]

[Table 3](#) confirms this result using a standard DiD design, i.e., the model described in equation (1). Column 1 documents that Scope 1 emissions decrease, on average, by 16% for treatment relative to control firms post 2015, and the effect is highly statistically significant. Column 2 includes 2-digit SIC code dummies interacted with the *Post* 2015 indicator to account for differences in emission reduction activities across industries. The economic magnitude of the treatment effect is only marginally reduced. Column 3 additionally includes geographic region dummies interacted with the *Post* 2015 indicator with similar results. Columns 4 to 6 examine effects on combined Scope 1 and 2 emissions. Also combined Scope 1 and 2 emissions decrease by about 11-13%. Overall, the baseline effects on firm emissions shows that *Large Emitters* significantly decreased their Scope 1 and 2 emissions after the Paris Agreement relative to other emitters.¹⁵

3.2 Reasons for changes in firm emissions

3.2.1 Baseline results

CDP asks firms to indicate why their combined Scope 1 and 2 emissions changed relative to the previous year. As discussed in Section [2](#), we classify reasons into four broad categories: i) firm boundary, ii) output, iii) method, iv) residual. We start by defining indicator variables that are equal to one if firm i indicates that the respective category is responsible for an

¹⁵ One potential concern is that large emitters generally have more pollutive business models and as such simply have more *scope* to reduce emissions via divestments compared to other firms. However, we find similar results if we i) control for the (pre-event) emission intensity of the firm or ii) focus on the subset of firms in high emission industries; see Appendix [Table A-1](#).

emission change in year t , and zero otherwise. We further distinguish between emission increases and decreases (for the firm boundary category this is equivalent to distinguishing between divestments and M&A). Given that the residual category is non-zero for most firm years (albeit often small), we define indicator variables equal to one if the residual is above/below 1%/−1% or 5%/−5%. We estimate linear probability models similar to the setup described in equation (1), and report the results in Table 4.

[Table 4 here]

Panel A, columns 1 to 5 report results for the likelihood that firm i indicates that the respective activity reduced emissions in year t . We find a highly statistically and economically significant effect for divestments. Treatment firms are 9 p.p. more likely to report that divestment activities decreased emissions relative to control group firms and relative to the period before the Paris Agreement. This effect is large: relative to the unconditional mean of 12% the effect implies an increase of over 75% in the likelihood that *Large Emitters* attribute emission reductions to divestment activities in the period after the Paris Agreement.

There is limited evidence for increased engagements in other emission reduction activities, i.e., the coefficients in Panel A, columns 2 to 4 are small and statistically insignificant. If anything, we are *less* likely to observe a decrease in emissions on a like-for-like basis in the post-Paris period for treatment firms (see columns 4 and 5). The economic magnitude of this effect is, however, is moderate relative to the unconditional mean ($0.069/0.32=21\%$).

Similarly, we find no differential effects for activities that increase emissions for treatment relative to control firms (see Panel B, columns 1 to 5). The only exception is that treatment firms appear to be somewhat less likely to report that “methodological changes” increased emissions in the period after the Paris Agreement (Panel B, column 3). Overall, the results indicate that the main reason for emission decreases of *Large Emitters* relative to other firms in the post treatment period is divestments.

Next, we examine the dynamic effect on firm divestment activities around the 2015 Paris Agreement to account for potential violations of the parallel trends assumption. That is,

we estimate a dynamic version of the linear probability model reported in Table 4, Panel A, column 1, by including separate year dummies instead of the *Post* 2015 indicator. Figure 5 illustrates that there are no significantly different pre-trends. All coefficients are statistically insignificant at conventional levels in the period prior to 2015. Post 2015 the likelihood that a firm indicates that emissions are reduced because of divestment activities increases significantly. Figure A-3 in the Appendix dissects the divestment effect from Figure 5 by region: there is a strong and immediate increase in divestment activity in particular for European firms over the 2016 to 2018 period of around +15 p.p. (compared to a pre-Paris effect of virtually zero). This effect is only muted over the Covid-19 period. For both North America and the Rest of the World an increase in divestment activity is also visible, however, the effects are somewhat noisier.

[Figure 5 here]

3.2.2 Intensive margin

The results reported in Table 4 focus on the “extensive margin,” i.e., the likelihood that a firm cites a particular category as the reason for changes in emissions in a given year. This might mask important information. For instance, even if there is no change in the *likelihood* that firms report output reductions, they might report *stronger* reduction activities after the Paris Agreement.

We address this concern by examining intensive margin effects. Specifically, we estimate models similar to Table 4 but instead of indicator variables use the annual net percentage changes by category (see Section 2). We omit firm-years in which the firm did not report any change in emissions as result of the respective category, that is, any estimated effect comes from changes in the importance of the category for a firm over time, conditional on reporting an activity. Results are shown in Table 5.

[Table 5 here]

We do not find effects at the intensive margin, including on firm boundaries (M&A minus divestment activities). The firm boundary effect is negative (-2 p.p.)—suggesting that, if at all, there is a tendency for large firms to divest more on the intensive margin—but not statistically significant. This is unsurprising as divestments are relatively rare events (firms report divestment activities in 12% of all firm-years) that can have large effects on firms’ total emissions. That is, most of the divestment effect is plausibly at the extensive margin, as documented in [Table 4](#).

3.2.3 Decomposing total emission reductions

The prior subsections have documented that large firms predominantly reduce emissions via divestments in the post-Agreement period. We now want to analyze the *relative* importance of divestments in the post-Agreement period. By how much did large firms reduce carbon emissions since 2015, and which percentage of this is driven by divestments?

To answer this questions, we decompose total firm emission changes in million mt CO₂e by category. We start by focusing on the balanced sample of firms used in the motivating [Figure 1](#) to rule out that results are affected by changes in the sample composition over time. [Figure 6](#) shows the total year-over-year changes in emission by category for large emitters and other public firms. We report M&A and divestments (“firm boundary”) separately to highlight the role of divestments in emission reductions of large emitters.

[[Figure 6](#) here]

The figure again document that large emitters significantly increase divestment activities after the Paris Agreement. The effect is both immediate and largest in the two years after the Agreement. This is consistent with divestments being among the fastest methods that can be employed to reduce emissions. The divestment effect is sizable: over the total 2016 to 2021 period large emitters divest on average 61 million mt CO₂e *per year* (> 100 million mt in both 2016 and 2017). The cumulative emission reduction as result of divestments over this period is 369 million mt CO₂e, approximately the size of France’s total annual carbon

emissions.

Large emitters report somewhat larger emission reductions on a like-for-like basis (“residual”) in the post-Paris period (about 45 million mt per year, on average, in the post-Paris period relative to 23 million mt per year in the pre-Paris period). Finally, the impact of the Covid-19 pandemic is clearly visible. Large emitters significantly reduced output in 2020 when stringent lock-down measures were in place all over the world. Production rebounded in 2021 leading to a significant increase in overall emissions.

For other emitters, no increase in divestment activity is observed after 2015. The Covid-19 effect in 2020 and 2021 as well as somewhat larger emission reduction activities (“residual”) is also observed for control group firms, albeit with a smaller magnitude.

Appendix [Table A-2](#) shows the *cumulative* emission reductions for large and other emitters over the pre- and post-Paris period (as well as the pre-post difference and DiD). As shown in [Figure 1](#), large emitters reduced their total emission by about 616 million mt CO₂e more relative to the pre-Paris period and relative to other public firms. Thereof, 55% (−339 million mt) can be explained by a change in the firm boundary (−266 million mt divestment and −73 million mt M&A). That is, changes in firm boundaries, and divestments in particular, are the single largest contributor to the relative emission reduction by large emitters versus other emitters over the post-Paris period. The remainder is explained by relative output reductions (15%), reductions resulting from changes in the methodology how emissions are calculated (6%), and other emission reduction activities (“residual;” 24%).

Finally, we provide evidence for the overall (i.e., unbalanced) sample in a regression framework, controlling for the typical set of fixed effects also used in prior regressions. Specifically, we estimate models that combine the intensive and extensive margin, and weight regressions using firms’ (lagged) Scope 1 and 2 emissions. The latter ensures that results are informative about aggregate emission changes similar to Appendix [Table A-2](#). Results are reported in [Table 6](#).

[[Table 6](#) here]

The results document again that changes to firm boundary (divestments and M&A) are the largest contributor to emission reductions by large emitters in the post-Paris period. The coefficient of -1.8 p.p. per year implies a relative emission reduction of approximately 56.6 million mt CO₂ per year, evaluated against the average total emission level of large emitters over the pre-Paris period in the unbalanced sample ($3,142 \times 0.018 = 56.6$ million mt).¹⁶ Over the 2015-2021 horizon, this adds up to 339 million mt CO₂ that is reallocated via changes to the firm boundary.

Overall, the results document that divestment activities are the single largest contributor to emissions reductions of large emitters vis-a-vis other emitters after the Paris Agreement. Once we control for fixed effects, changes to the firm boundary explain essentially the entire large-versus-other emitter difference after the Paris agreement. This result questions whether the observed large emission reductions following increased public pressure on large emitters de facto result in overall lower emission levels in the economy.

3.3 Channel: Higher risk exposure or more investor pressure?

So far, we have documented *that* divestment activities are the single largest contributor to emissions reductions of large emitters vis-a-vis other emitters after the Paris Agreement. We now turn to the question *why* large emitters behave differently to small emitters. Two explanations come to mind: First, large emitters might be exposed to higher transition risks.¹⁷ Second, large emitters might face pressure from investors and therefore divest polluting assets to stay out of the limelight.

The CDP questionnaire explicitly asks firms about their perceived climate risks, categorized into physical risks, regulatory risks, and other risks and to provide a short description of

¹⁶ When we separate firm boundary into divestment and M&A, the effect is large (coefficient of -1.24 p.p.) and highly significant at the 1 percent level for divestment, and insignificant for M&A, suggesting the boundary effect is largely driven by divestments. See Appendix [Table A-3](#).

¹⁷ Note that we include industry x time fixed effects in all our regressions. We are therefore comparing, for example, transition risks of large vs. small cement producers. It is therefore not clear why large emitters should face higher risk exposure than small emitters. Note also that this channel includes two subchannels: large emitters might be exposed to higher risks, or they might simply be more sophisticated and therefore quicker in understanding the looming transition risks.

the key risks firms are facing. Firms both report whether they have “*identified any inherent climate change risks that have the potential to generate a substantive change in your [i.e., the firm’s] business operations, revenue or expenditure*” (yes/no) as well as the expected magnitude of the impact (low, medium-low, medium, medium-high, high). We aggregate the answers into a score, which is equal to 1 if firms answer “no” to a particular category and else ranges from 2 (low impact) to 5 (high impact). We use the natural logarithm of the score in the regression model to analyze relative changes in the score over time. The categories are (a) physical risk, (b) regulatory risks, (c) investor-related risk, and (d) other risks. Both (c) and (d) are formally part of the “other risks” category in the CDP, and we identify investor-related risks by the keywords “investor,” “shareholder,” and “capital market” in the textual description of the “other risks” category.¹⁸ If large emitters are quicker in realizing the risks to their business models after the Paris Agreement than small emitters, we would expect them to report regulatory or other risks earlier than smaller firms.

[Table 7 here]

One concern is that firms can freely choose how many risk factors to report within each category. This might make across firm comparisons difficult as some firms might be more diligent in their reporting compared to others. Similarly, as with most surveys, firms might interpret differently what constitutes a *low* or *high* risk exposure. To address this issue, we focus on *within* firm changes, i.e., absorb any general differences across firms in their reporting behavior. Specifically, we collapse data into a pre- and post-period to deal with reporting noise inherent in this data and report results of a difference-in-difference regression in Table 7.

¹⁸ We verify that firms indeed mention investor concerns as risk factors when related keywords are mentioned in the “other risk” category by manually reading relevant text passages. An example includes the following note by BASF: “BASF has a significant corporate carbon footprint (e.g., it is listed amongst the 167 focus companies [...] by Climate Action 100+) [...] BASF is in the focus of investor-led initiatives aiming to engage with the world’s largest corporate GHG emitters [...] If major investors would perceive BASF business activities to be misaligned with the growing global momentum to act against climate change this would pose a reputational risk to the company. About 16% of BASF shares [...] are held by shareholders who describe socially responsible investment (SRI) being at the core of their investment strategy. In case of a major reputational loss this group may divest a significant number of shares which will reduce BASF’s market value. Moreover, there is potential risk of exclusion from thematic (climate) funds.”

There is clear evidence that larger emitters face higher investor-related risks post-Paris: the coefficient in column (3) is highly statistically significant and equal to more than half the unconditional mean (reported at the bottom of the table). In other words, large firms’ mentioning of investor-related risks increases by more than 50% post-Paris relative to smaller firms. There is no evidence for larger emitters facing higher physical, regulatory, or other risks in the post-Paris period relative to the pre-period and relative to small emitters. Note that the coefficient in column (2) is borderline insignificant, but even if it would be statistically significant, the economic magnitude is small (coefficient of 0.06 relative to an unconditional mean of 1.37).

Panel B of [Table 7](#) provides an alternative measure instead of the score: We simply classify all observations with a “yes” to the respective questions as “1,” irrespective of the perceived magnitude of the risk. Results in Panel B confirm the prior results. [Figure A-4](#) in the Appendix provides a dynamic version of [Table 7](#), showing no pre-trends and an increase in investor-related risks post Paris-Agreement. [Table A-4](#) in the Appendix identifies firms that report “*investor-related opportunities*.” We find no effect in this placebo-test, indicating that large emitters are not generally more likely to report investor-related information post-Paris.

One might be concerned that larger emitters—for strategic reasons—do not report a perceived increase in risks post Paris-Agreement. Note, however, that we do observe a significant increase in our risk score for regulatory risks post Paris-Agreement (this cannot be seen in the table because we absorb Post-2015 fixed effects). This makes intuitive sense: both small and large emitters recognize that regulatory risks have increased post 2015. But, there is no significant differential effect for large vs. small firms. If large firms strategically underreport risks in order to be able to sell polluting assets, they would need to strategically report an increase in regulatory risks which is exactly in line with the increase in regulatory risk reported by small firms—without having access to small-firm estimates at the time when they submit their data to CDP.

The results above indicate that large emitters are more likely to report pressure from investors after the Paris agreement. We now examine if the large emitters that report more

investor-related risks post-Paris are also the ones that are more likely to reduce emissions via divestments. In particular, we split the treatment sample into firms that report an investor-related risk exposure with a score of “*medium-high or above*” post-Paris versus firms that report a score “*below medium-high*”. Results are reported in Table 8, columns 1 and 3. The results show that indeed it is the set of treatment firms that report higher investor pressure post-Paris that reduces emissions (-19.8 p.p. versus -8.7 p.p.) and increases divestment activities (+15.4 p.p. versus +7.6 p.p.). Columns 2 and 4 report splits based on the definition used in Table 7, Panel B (i.e., using a simply “any risk” indicator). Results are similar (though somewhat noisier for the emission reduction effect).

[Table 8 here]

Overall, the evidence suggests that increased investor pressure seems to be an important factor in understanding the relative emissions reductions and increased divestment activity by large emitters after the 2015 Paris Agreement.

3.4 Divested assets

Finally, we examine divested assets in more detail. As information on individual transactions is not available in the CDP database, we carefully hand-collect data on firm-years with large divestment activities from firms’ annual reports and other publicly available sources (e.g., press-releases and news articles). We restrict the sample to treatment firms (large emitters) and firm-years in which divestment activities reduced firms’ total emissions by at least 1%. This leaves us with 187 observations. We can find detailed divestment information for 139/187 (74%) of the firm-years.¹⁹ We verify that divestments are indeed asset sales and not closures of plants and facilities (cf. Section 3.2). We find mentioning of plant closures in 8 firm-years, however, even then the firm engaged in a combination of assets sales and closures. We find no firm-year in which the divestment activity can plausibly be mainly attributed to

¹⁹ The remaining observations are mainly firm-years during which a firm engages in multiple transactions that are individually small (and hence transaction details are hard to come by/not disclosed).

closures of facilities.²⁰

We carefully collect information on all divestments the seller reports in the respective year, including information on who bought the asset. Sellers can engage in multiple transactions per year that involve different buyers. As information on emissions is not available at the deal-level (and can also not be systematically recovered from public sources), we approximate emissions at the deal/buyer level as follows: First, we split the total reported emission reduction due to divestments by seller i in year t equally across all deals of the seller that we can identify in the respective year. Second, in case a deal involves multiple buyers, we equally split emissions across all firms. The number of deals ($\#$ Deals) is defined in the same manner (e.g., for a deal with two buyers, each buyer is assigned a deal share of 0.5).

[Table 9 here]

Table 9 provides information on seller and buyer location. We report information separately for asset sales (Panel A) and spin-offs (Panel B).²¹ Looking at the combined volume of asset sales and spin-offs, the total emission reduction due to divestments is 358 million mt CO₂e in the post Paris period (267.1 from asset sales, 90.8 from spin-offs) and 138 million mt CO₂e in the pre Paris period (112.1 from asset sales, 25.5 from spin-offs), i.e., divestment activity almost tripled in terms of volume. While spin-offs only account for 4% (6/141) of deals in the post Paris period, they account for 25% of the total divestment volume. This is unsurprising as spin-off transactions are typically large (the sample, e.g., includes the “E.ON-Uniper,” “BHP Billiton-South32,” and “Exelon-Constellation” deals). The aggregate increase in divestment activity is, however, not exclusively driven by a few large spin-off transactions. Also excluding spin-offs, the divestment volume increased by a factor of ~ 2.5 in the post-Paris period (+155 million mt CO₂e).

²⁰ We also manually checked 20 random firm-years for control group firms that do not indicate any divestment activities in their CDP reporting. We verify that we indeed cannot find indications in their annual filings or other publicly available sources that the firms engaged in divestments that significantly reduced their emissions in the respective years.

²¹ Spin-offs are large but rare transactions. Further, in spin-offs shares are offered to the shareholders of the parent firm. That is, there is no clearly defined “buyer” and the spun-off part of the business continues to operate as a stand-alone entity.

Panel A provides information on sellers and buyers of divested assets by geographic region (excluding spin-offs). We find that predominantly firms located in Europe increased their divestment activities from 81.2 to 176.3 million mt CO₂e (+95.1 million mt CO₂e or +117%). The divestment activities of North American firms also increased significantly, however, at a much lower level (+44.1 million mt CO₂e). There is only limited divestment activity for firms located in other countries.

While European sellers account for a large share of the total divested emissions, European firms only account for a small share of buyers. Europe is a “net seller” of assets both in the pre-Paris period and in the post-Paris Period (pre: −46.5, post: −132.3 million mt CO₂e). Most buyers are North American firms or firms located in other countries around the world (mainly Asia and Oceania). Both regions have *tripled* the purchase volume relative to the pre-Paris period, while the total volume purchased by European firms has (roughly) remained stable. Overall, the results indicate that European firms are net sellers of divested assets, while firms in the “Rest of the World” and North America are net buyers.

[Table 10 here]

Table 10, Panel A, provides information on whether or not the buyer disclose information to CDP. Buyers that do not report emissions to CDP account for about 70% (180/267) of the volume in the post Paris period. We carefully check that we correctly aggregate buyers to the parent level, i.e., we make sure that also the parent firms, if applicable, do not disclose information on carbon emissions. Firms with limited emissions disclosure not only account for the majority of buyers, this group also exhibited the largest growth relative to the pre Paris period (in particular in terms of number of transactions).

Table 10, Panel B, provides information on the organizational type of the buyer. Around half of all deals involve private or financial firms as buyers in the post Paris period (67 out of 141 deals). In particular the number of transactions with private buyers increased post Paris: It almost doubled compared to the pre Paris period (26 → 41 deals). Overall, the evidence presented in Table 10 is consistent with the narrative that dirty assets tend to be

acquired by firms that are less in the limelight.

Finally, in Appendix [Table A-5](#) we report information on the type and location of the assets that are divested. The asset type distribution mirrors the industry distribution for the sample of large emitters reported in [Table 2](#). Most of the divested assets are in the oil and gas and energy sector. In terms of asset location an interesting picture emerges. While most of the assets sold by North American and “Rest of the World” firms are located in the regions in which the sellers are headquartered, European firms, the most active sellers, mainly divest assets that are not located in Europe. This might suggest that firms that are under more pressure to reduce emissions start by divesting assets in non-core markets first.

Announcement returns. The evidence suggests that firms strategically divest assets after the Paris Agreement. This strategy can be value enhancing for the sellers, i.e., divesting assets might be an effective response to limit exposure to regulatory and reputational risks. We therefore examine stock returns for 203 divestments (of the 255 events contained in [Table 10](#)) for which we can identify the exact announcement date and stock price information is available in Refinitiv Datastream. Results are depicted in [Figure 7](#).

[[Figure 7](#) and [Table 11](#) here]

The figure shows cumulative abnormal returns around divestment announcements over the $[-2,+3]$ trading day window, separately for divestments that are announced during the pre-Paris period (2010-2015) and the post-Paris period (2016-2021). Abnormal returns are defined as return for firm i on event day t minus the market return on the same day.²²

The results indicate significantly positive stock market reactions over the $[0,+1]$ announcement window of around 0.6 p.p. for divestment announcements after the Paris Agreement. In contrast, the effect is close to zero for announcements made during the pre-Paris period. This suggests that investors react positively to news about divestments of large emitters, in particular after the Paris Agreement was signed.

²² We use the S&P500 Index for North American firms, the EURO STOXX 50 Index for European firms, and the MSCI Asia Pacific Index for firms in the “Rest of the World” (most firms are located in the Asia-Pacific region, cf. [Table 2](#)).

Next, we examine if the stock market responses are more favorable to divestments for firms that faced increased pressure. [Table 11](#) column 1 regresses the cumulative abnormal returns over the $[-1,1]$ window around the announcement on a *Post 2015* indicator. Consistent with [Figure 7](#), the results document that stock market reactions are more positive (+0.7 p.p.) to announcements after 2015. In column 2 and 3 we split the sample into divestment announcement by European firms and firms located in other regions. Evidence suggests that stock market reactions are stronger for European firms after the Paris Agreement relative to firms located in other regions (the difference between the coefficients is statistically significant at the 10% level).

4 Robustness

Alternative treatment definitions. We define all Climate Action 100+ focus companies as “large emitters” for our main analyses. We use this list of firms as it avoids having to rely on ad-hoc emission level cut-off rules and because it comprises the most visible large emitters that have been increasingly under public pressure, particularly since the 2015 Paris Agreement. [Table A-6](#) in the Appendix reports our baseline results using alternative treatment definitions, for robustness. We obtain similar result if we define the top 150 emitters or the top 10% emitters according to CDP data as large emitters (the overlap between all treatment definitions is naturally very high).

Verified or assured emissions. Emission data is self-reported by firms to CDP. One potential concern is that reporting might be inaccurate or firms might strategically mis-report emission activities. For robustness, we re-run our baseline analyses using only firm-years for which reporting to CDP was certified by a third party. Results are shown in [Table A-7](#). Estimates are virtually unchanged.

Asset sales versus closures. One concern is that firms classify closures of plants or other facilities as divestments. If this were the case this would affect the interpretation of the results presented in this paper. If assets are divested, i.e., sold, the facility continues to operate,

i.e., emit CO₂, under a different owner. In contrast, if facilities are closed down, emissions are reduced overall. We address this issue by hand-collect information on all divestments by large emitters and manually verify that assets are sold (and who bought them). See Section 3.4 above for details.

For robustness, we also use text descriptions on emission changes by category directly contained in the CDP data (see Figure 3) to distinguish between asset sales and closures. Specifically, we flag all entries that contain (versions of) the keywords “closed,” “closure,” or “shut down” in the comment field of the divestment category. We separately flag all entries that contain (versions of) the keywords “sale,” “sold,” or “spin-off.” Note that this approach is conservative as firms in most cases generically speak of “divestments” without using keywords that explicitly refer to asset sales (see, e.g., the Naturgy example in Figure 3).

Results are reported in Table A-8. The coefficient is virtually identical to the baseline divestment effect if we set the variable to zero for firm-years where the comment field contains any keywords that might be associated with closures of plants or other facilities.

The coefficient is close to zero and statistically insignificant if we define a “closure indicator,” i.e., an indicator that is equal to one if firm i states that their combined global Scope 1 and 2 emissions changed in year t because of divestments *and* the comment field indicates that the firm *closed down* plants or other facilities. Overall, results confirm that treatment firms are more likely to divest and not more likely to close down facilities after the Paris Agreement.

Financial constraints. Another channel that has been proposed in the literature is that in particular firms that face tighter financial constraints are more likely to react to increased climate risks. For instance, Bartram et al. (2022) provide evidence that financially constrained firms reallocate their emissions away from California to other states after the implementation of the cap-and-trade program. However, financial constraints are unlikely to be a main explanation for our findings as our treatment firms are large publicly listed firms.

Table A-9 splits the treatment sample into firms with above and below median total

assets and leverage, respectively. Total assets and leverage are defined as averages over the pre Paris Agreement period. The results show that, if anything, it is the largest firms with the lowest leverage ratios that decrease their emissions. This evidence is inconsistent with the idea that binding financial constraints are a main explanation for why large emitters reduced their Scope 1 and 2 emissions after the Paris Agreement.²³

5 Conclusion

In this paper, we have analyzed firms’ carbon reduction strategies worldwide. We document a *global* reallocation of pollutive assets in response to pressure by investors, stakeholders, and the public to reduce carbon emissions. The reallocation is economically large, with 369 million mt CO₂e of carbon emissions being reallocated via divestments in the post-Paris-agreement period, approximately the size of France’s total annual carbon emissions. Divestments are also accompanied by positive announcement returns, suggesting that reallocation is beneficial to the divesting firms’ shareholders. Divestment leads to a reallocation of ownership from firms in Europe to firms in the rest of the world and divestments are more frequent for firms that report increased investor pressure.

Overall, our results indicate that public pressure, and pressure from investors in particular, can lead to significant asset reallocation effects on a global scale, shifting emissions out of the limelight. Our results imply that anyone who wants to affect global carbon emission through an engagement with polluting firms needs to monitor firms’ divestment strategies closely.

²³ There is some evidence that the divestment effect is stronger for firms with high versus low leverage, however, the difference is economically small and not statistically significant.

References

- AICHELE, R. AND G. FELBERMAYR (2015): “Kyoto and Carbon Leakage: An Empirical Analysis of the Carbon Content of Bilateral Trade,” *The Review of Economics and Statistics*, 97, 104–115.
- AKEY, P. AND I. APPEL (2019): “Environmental Externalities of Activism,” *Working Paper, University of Toronto*.
- ATTA-DARKUA, V., S. GLOSSNER, P. KRUEGER, AND P. MATOS (2023): “Decarbonizing Institutional Investor Portfolios: Helping to Green the Planet or Just Greening Your Portfolio?” *Working Paper, University of Virginia*.
- AZAR, J., M. DURO, I. KADACH, AND G. ORMAZABAL (2021): “The Big Three and corporate carbon emissions around the world,” *Journal of Financial Economics*, 142, 674–696.
- BARTRAM, S. M., K. HOU, AND S. KIM (2022): “Real effects of climate policy: Financial constraints and spillovers,” *Journal of Financial Economics*, 143, 668–696.
- BELLON, A. (2020): “Does Private Equity Ownership Make Firms Cleaner? The Role Of Environmental Liability Risks,” *Working Paper, University of Pennsylvania*.
- BEN-DAVID, I., Y. JANG, S. KLEIMEIER, AND M. VIEHS (2021): “Exporting pollution: where do multinational firms emit CO₂?” *Economic Policy*, 36, 377–437.
- BISETTI, E., G. SHE, AND A. ŽALDOKAS (2023): “ESG Shocks in Global Supply Chains,” *Working Paper, HKUST*.
- BÖHRINGER, C., K. E. ROSENDAHL, AND H. B. STORRØSTEN (2017): “Robust policies to mitigate carbon leakage,” *Journal of Public Economics*, 149, 35–46.
- BOLTON, P. AND M. KACPERCZYK (2021): “Do investors care about carbon risk?” *Journal of Financial Economics*, 142, 517–549.
- (2022): “Firm Commitments,” *Working Paper, Imperial College*.
- BONETTI, P., C. LEUZ, AND G. MICHELON (2023): “Internalizing Externalities: Disclosure Regulation for Hydraulic Fracturing, Drilling Activity and Water Quality,” *European Corporate Governance Institute Working Paper*.
- BRANDON, R. G., S. GLOSSNER, P. KRUEGER, P. MATOS, AND T. STEFFEN (2022): “Do Responsible Investors Invest Responsibly?” *Review of Finance*, 26, 1389–1432.
- CHOI, D., Z. GAO, W. JIANG, AND H. ZHANG (2021): “Global Carbon Divestment and Firms’ Actions,” *Working Paper, UHK Business School*.
- COLMER, J., R. MARTIN, M. MUULS, AND U. J. WAGNER (2024): “Does Pricing Carbon Mitigate Climate Change? Firm-Level Evidence From the European Union Emissions Trading Scheme,” *Review of Economic Studies*, forthcoming.

- COMELLO, S., J. REICHELSTEIN, AND S. REICHELSTEIN (2021): “Corporate Carbon Reduction Pledges: An Effective Tool to Mitigate Climate Change?” *Working Paper, Stanford Graduate School of Business*.
- DAHLMANN, F., L. BRANICKI, AND S. BRAMMER (2019): “Managing Carbon Aspirations: The Influence of Corporate Climate Change Targets on Environmental Performance,” *Journal of Business Ethics*, 158, 1–24.
- DAI, R., R. DUAN, H. LIANG, AND L. NG (2022): “Outsourcing Climate Change,” *Working Paper, University of Pennsylvania*.
- DE HAAS, R. AND A. POPOV (2023): “Finance and Green Growth,” *Economic Journal*, 133, 637–668.
- DECHEZLEPRÊTRE, A., D. NACHTIGALL, AND F. VENMANS (2018): “The joint impact of the European Union emissions trading system on carbon emissions and economic performance,” *OECD Economics Department Working Papers No. 1515*.
- DOWNAR, B., J. ERNSTBERGER, S. REICHELSTEIN, S. SCHWENEN, AND A. ZAKLAN (2021): “The impact of carbon disclosure mandates on emissions and financial operating performance,” *Review of Accounting Studies*, 26, 1137–1175.
- DUCHIN, R., J. GAO, AND Q. XU (2024): “Sustainability or Greenwashing: Evidence from the Asset Market for Industrial Pollution,” *Journal of Finance*, *forthcoming*.
- ENGLE, R. F., S. GIGLIO, B. KELLY, H. LEE, AND J. STROEBEL (2020): “Hedging Climate Change News,” *Review of Financial Studies*, 33, 1184–1216.
- FREIBERG, D., J. GREWAL, AND G. SERAFEIM (2021): “Science-Based Carbon Emissions Targets,” *Working Paper, Harvard University*.
- GINGLINGER, E. AND Q. MOREAU (2023): “Climate Risk and Capital Structure,” *Management Science*, 69, 7151–7882.
- GÖZLÜGÖL, A. AND W.-G. RINGE (2023): “Net-Zero Transition and Divestments of Carbon-Intensive Assets,” *UC Davis Law Review*, 56.
- HE, G., S. WANG, AND B. ZHANG (2020): “Watering Down Environmental Regulation in China,” *The Quarterly Journal of Economics*, 135, 2135–2185.
- HSU, P.-H., H. LIANG, AND P. MATOS (2023): “Leviathan Inc. and Corporate Environmental Engagement,” *Management Science*, 69, 7151–7882.
- ILHAN, E., P. KRUEGER, Z. SAUTNER, AND L. STARKS (2023): “Climate Risk Disclosure and Institutional Investors,” *Review of Financial Studies*, 36, 2617–2650.
- ILHAN, E., Z. SAUTNER, AND G. VILKOV (2021): “Carbon tail risk,” *Review of Financial Studies*, 34, 1540–1571.
- IOANNOU, I., S. X. LI, AND G. SERAFEIM (2016): “The Effect of Target Difficulty on Target Completion: The Case of Reducing Carbon Emissions,” *The Accounting Review*, 91, 1467–1492.

- IVANOV, I., M. S. KRUTTLI, AND S. W. WATUGALA (2024): “Banking on Carbon: Corporate Lending and Cap-and-Trade Policy,” *Review of Financial Studies*, 37, 1640–1684.
- JOUVENOT, V. AND P. KRUEGER (2019): “Mandatory Corporate Carbon Disclosure: Evidence from a Natural Experiment,” *Working Paper, University of Geneva*.
- KACPERCZYK, M. T. AND J.-L. PEYDRÓ (2021): “Carbon emissions and the bank-lending channel,” *CEPR Discussion Paper No. DP16778*.
- KRUEGER, P., Z. SAUTNER, AND L. T. STARKS (2020): “The Importance of Climate Risks for Institutional Investors,” *Review of Financial Studies*, 33, 1067–1111.
- LI, X. AND Y. M. ZHOU (2017): “Offshoring Pollution while Offshoring Production?” *Strategic Management Journal*, 38, 2310–2329.
- MATOS, P. (2020): “ESG and Responsible Institutional Investing Around the World: A Critical Review,” *CFA Institute Research Foundation*.
- MUELLER, I. AND E. SFRAPPINI (2022): “Climate change-related regulatory risks and bank lending,” *ECB Working Paper, No. 2670*.
- PANKRATZ, N. M. AND C. SCHILLER (2024): “Climate Change and Adaption in Global Supply-Chain Networks,” *Review of Financial Studies*, 37, 1729–1777.
- PASTOR, L., R. F. STAMBAUGH, AND L. A. TAYLOR (2024): “Green Tilts,” *Working Paper, University of Chicago*.
- RAMADORAI, T. AND F. ZENI (2024): “Climate Regulation and Emissions Abatement: Theory and Evidence from Firms’ Disclosures,” *Management Science*, *forthcoming*.
- REGHEZZA, A., Y. ALTUNBAS, D. MARQUÉS-IBÁÑEZ, C. R. D’ACRI, AND M. SPAGGIARI (2022): “Do banks fuel climate change?” *Journal of Financial Stability*, 62.
- SAUTNER, Z., L. VAN LENT, G. VILKOV, AND R. ZHANG (2023): “Firm-level Climate Change Exposure,” *Journal of Finance*, 78, 1449–1498.
- SELTZER, L. H., L. STARKS, AND Q. ZHU (2022): “Climate Regulatory Risk and Corporate Bonds,” *NBER Working Paper 29994*.
- SHIVE, S. A. AND M. M. FORSTER (2020): “Corporate Governance and Pollution Externalities of Public and Private Firms,” *Review of Financial Studies*, 33, 1296–1330.
- TOMAR, S. (2023): “Greenhouse Gas Disclosure and Emissions Benchmarking,” *Journal of Accounting Research*, 61.
- ZHOU, Z. Y. (2022): “The Curse of Green Shareholder Oversight: Evidence from Emission Spillover of Divested Plants,” *Working Paper, HKU Business School*.

Reason	Direction of change	Emissions value (percentage)	Please explain calculation
Change in renewable energy consumption	Decreased	2.99	*1)
Other emission reduction activities	Decreased	7.39	*2)
Divestment	Decreased	6.08	*3)
Acquisitions			
Mergers			
Change in output	Increased	3.37	*4)
Change in methodology			
Change in boundary			
Change in physical operating conditions			
Unidentified			
Other	Increased	0.12	*5)

***1)** “In Electricity Generation, a) the increase in renewable capacity of 73MW in wind capacity in Spain in 2021 resulted in 45,755 tCO₂e avoided [...] b) the increase in renewable capacity of 206MW in wind capacity and 101MW in solar PV capacity in Chile in 2021 resulted in 177,501 tCO₂e avoided [...] c) the increase in renewable capacity of 181MW in wind capacity in Australia in 2021 resulted in 238,968 tCO₂e avoided [...] In total, the emissions reduction activities described above avoided the emission of 462,224 tCO₂e. The emissions (scope 1 and 2) in 2020 were 15,455,482 tCO₂e. Therefore, the percentage of emission decrease can be calculated as $462,224 \text{ tCO}_2\text{e} / 15,455,482 \text{ tCO}_2\text{e} = 2.99\%$. [...]”

***2)** “Regarding Scope 1, a) in Electricity Generation the shut-down of all coal power plants in Spain implies a reduction of 1,067,936 tCO₂e; b) in Electricity Generation as a result of the Energy Efficiency Operational Plan (E.E.O.P), resulting in a reduction in specific fuel consumptions, [...] which implies the reduction of 73,788 tCO₂e; Regarding Scope 2, c) in Electricity Distribution, the decrease in electricity losses in transport and distribution in Spain implies a reduction of 5 tCO₂e. [...] the percentage of emission decrease can be calculated as $1,141,729 \text{ tCO}_2\text{e} / 15,455,482 \text{ tCO}_2\text{e} = 7.39\%$.”

***3)** “The divestment in electricity networks in Chile implies a reduction of 939,057 tCO₂e (scopes 1 and 2). [...] the percentage of emission decrease can be calculated as $939,057 \text{ tCO}_2\text{e} / 15,455,482 \text{ tCO}_2\text{e} = 6.08\%$.”

***4)** “a) The increase in LNG activities implies an increase of 359,712 tCO₂e; b) the increase in natural gas distribution activities imply an increase of 119,597 tCO₂e; c) the increase in electricity distribution activities implies an increase of 41,943 tCO₂e; [...] the percentage of emission decrease can be calculated as $521,252 \text{ tCO}_2\text{e} / 15,455,482 \text{ tCO}_2\text{e} = 3.37\%$.”

***5)** “Increase in emissions due to different small factors. The sum of all of them accounts for an increase in emissions of 18,583 tCO₂e (0.12% of total emissions in 2020).”

Figure 3: CDP Information on changes in gross global Scope 1 and 2 emissions

This figure shows the response by Naturgy Energy Group SA to question C7.9a (“*Identify the reasons for any change in your gross global emissions (Scope 1 and 2 combined), and for each of them specify how your emissions compare to the previous year.*”) for the 2022 CDP survey wave (which asks about information on emission activity for the year 2021). According to the 2022 survey response, Naturgy’s total Scope 1 and 2 emissions for the year 2021 were 13,452,307 tCO₂e. In the previous year, Naturgy reported 15,455,482 tCO₂e, i.e., Scope 1 and 2 emissions declined by 12.97% from 2020 to 2021. Naturgy’s response to question C7.9a indicates how this change can be broken down into different categories. Changes in energy consumption, other emission reduction activities, and divestments decreased emissions by 16.46% (2.99+7.39+6.08), while output changes and other miscellaneous factors increased emissions by 3.49% (3.37+0.12), yielding a net emission change of $3.49-16.46=-12.97\%$.

[\[Back to main text\]](#)

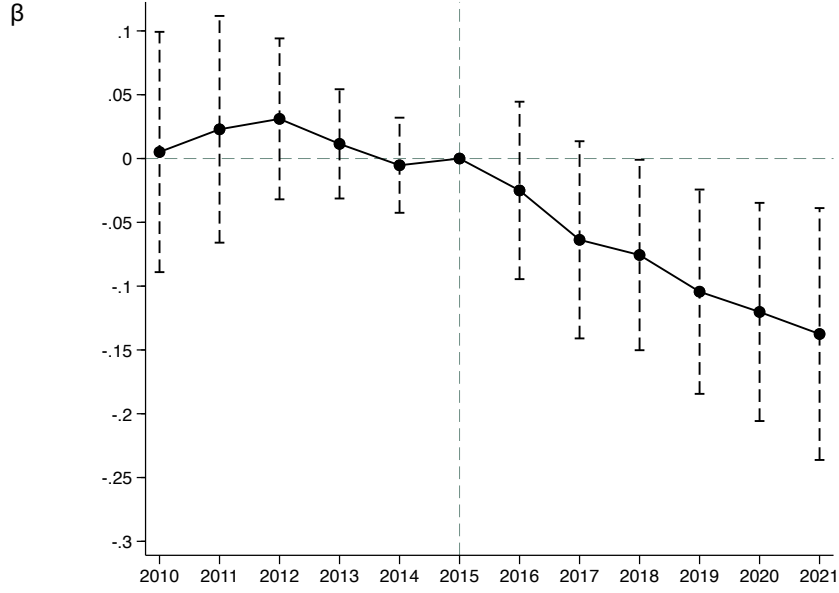

Figure 4: **Dynamic effect on firm emissions**

This figure examines the combined Scope 1 and 2 emissions of large emitters around the 2015 Paris Agreement. Specifically, the figure plots estimated coefficients from the following regression specification:

$$\ln(\text{Scope } 1+2_{i,t}) = \sum_{k=2010}^{2021} \beta_k (\text{Large Emitter } (0/1)_i \times \text{Year } k \text{ (0/1)}_t) + \alpha_i^{ind} \times \text{Post}_t \\ + \alpha_i^{region} \times \text{Post}_t + Z'_i \times \text{Post}_t + \delta_i + \chi_t + \epsilon_{i,t},$$

where *Large Emitter*_{*i*} equals one if firm *i* is a larger CO2 emitter (defined in more detail in the main text), and zero otherwise. *Year k*_{*t*} equals one in (reporting) year *k*, and zero otherwise (2015 is the omitted category). *Scope 1+2*_{*it*} is the gross global combined Scope 1 and 2 emission (in metric tones CO2e) of firm *i* in reporting year *t*. δ_i and χ_t denote firm and reporting year fixed effects, respectively. α_i^{ind} are 2-digit SIC code fixed effects. α_i^{region} are geographic region (North America, Europe, Rest of the World) fixed effects. *Z* is a set of firm-level controls (pre-event average leverage and profitability). The dashed lines represent 90% confidence intervals, adjusted for firm-level clustering.

[\[Back to main text\]](#)

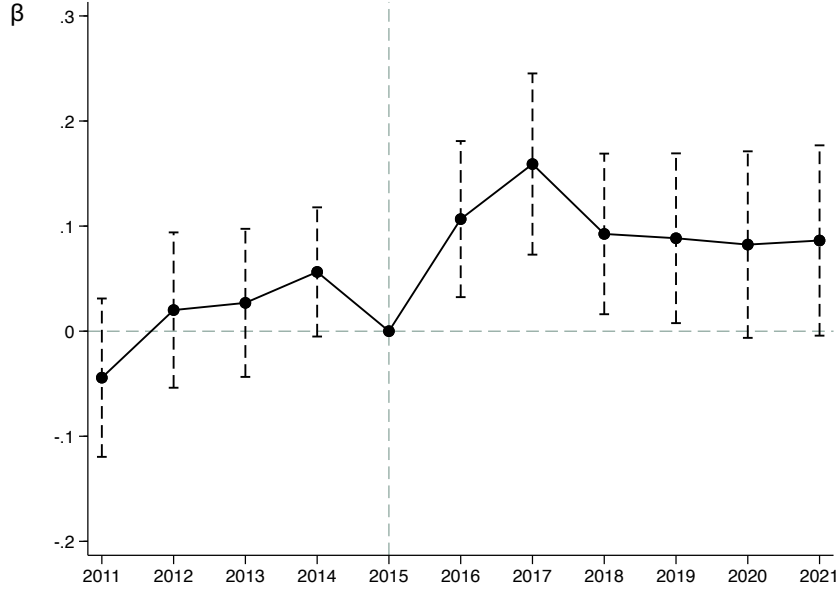

Figure 5: **Dynamic effect on firm divestment activities**

This figure plots estimated coefficients from the regression:

$$\text{Divestments } (0/1)_{i,t} = \sum_{k=2010}^{2021} \beta_k (\text{Large Emitter } (0/1)_i \times \text{Year } k \text{ } (0/1)_t) + \alpha_i^{ind} \times \text{Post}_t \\ + \alpha_i^{region} \times \text{Post}_t + Z'_i \times \text{Post}_t + \delta_i + \chi_t + \epsilon_{i,t},$$

where the dependent variable is an indicator variable that is equal to one if firm i indicates that their combined global Scope 1 and 2 emissions changed in year t because of divestments, and zero otherwise. All other variables are defined in [Figure 4](#). The dashed lines represent 90% confidence intervals, adjusted for firm-level clustering.

[\[Back to main text\]](#)

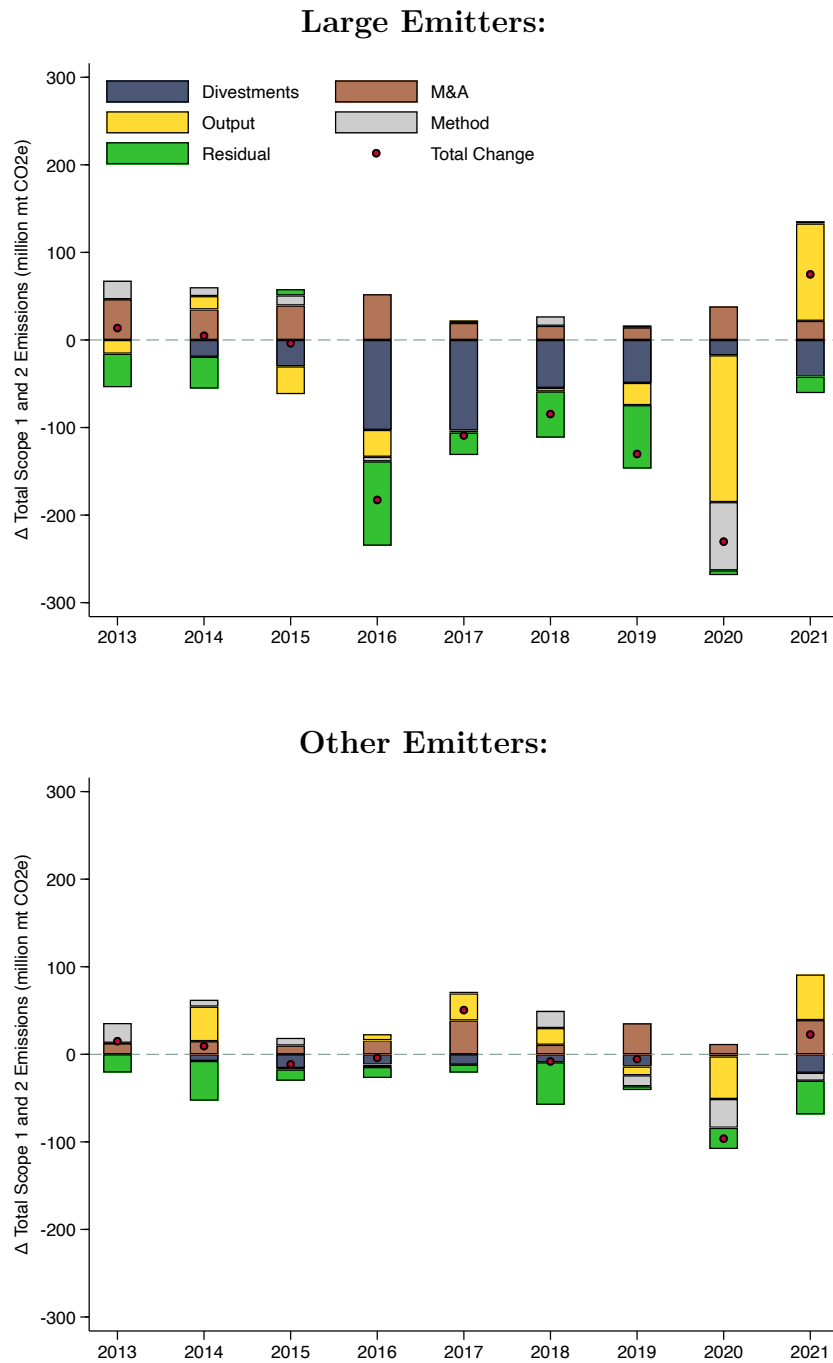

Figure 6: **Annual changes in firm emissions by category**

This figure shows the annual change in total combined gross Scope 1 and 2 emissions (million mt CO₂e) by category for a balanced sample of large emitters (N = 73) and other emitters (N = 540).

[\[Back to main text\]](#)

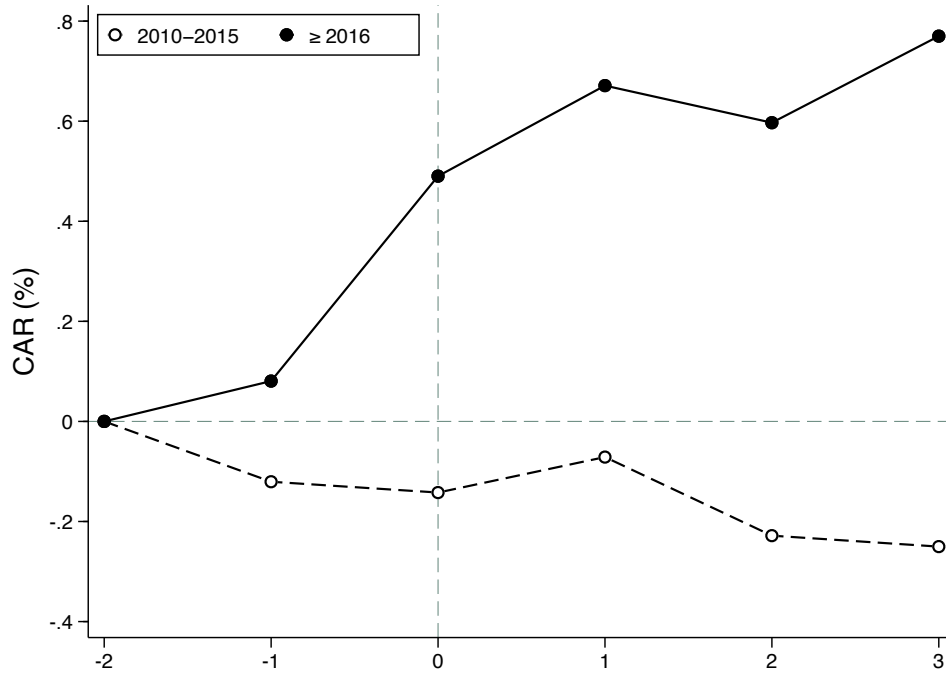

Figure 7: **CARs around divestment announcements**

This figure plots selling firms' cumulative abnormal returns from (trading) day -2 before to (trading) day +3 after a divestment announcement. The daily abnormal returns are calculated as the difference between the return of selling firm i on event day t and the return of the MSCI World Index on the same day. All cumulative abnormal returns are calculated relative to day -2, i.e., the abnormal return on day -2 is zero by construction. The solid (dashed) line indicates if the divestment announcement is after (before) the Paris Agreement.

[\[Back to main text\]](#)

Table 1: **Descriptive statistics**

This table reports descriptive statistics at the firm- (reporting) year level. The sample period is 2011 to 2021.

	Mean	Median	Std. Dev	Obs.
A. Firm characteristics				
Large Emitter (0/1)	0.09	0.00	0.29	12,353
Total Assets ('000 million USD)	24.44	9.02	43.01	12,353
Total Revenue ('000 million USD)	15.85	6.48	25.96	12,353
Europe (0/1)	0.37	0.00	0.48	12,353
North America (0/1)	0.28	0.00	0.45	12,353
Rest of the World (0/1)	0.35	0.00	0.48	12,353
B. Emission data				
Scope 1 ('000 metric tonnes CO ₂ e)	3,497.82	146.03	10,641.61	12,340
Scope 2 ('000 metric tonnes CO ₂ e)	693.76	185.43	1,428.05	11,868
Scope 1+2 Growth Rate (%)	1.82	-1.01	25.29	10,785
C. Emission breakdown				
<i>Firm Boundary</i>				
Firm boundary net (%)	0.46	0.00	5.24	12,331
Divestment (0/1)	0.12	0.00	0.32	12,353
M&A (0/1)	0.14	0.00	0.35	12,353
<i>Output</i>				
Output net (%)	1.36	0.00	7.25	12,331
Decreased output (0/1)	0.17	0.00	0.37	12,353
Increased output (0/1)	0.32	0.00	0.47	12,353
<i>Method</i>				
Method net (%)	0.63	0.00	5.67	12,331
Decreased method (0/1)	0.11	0.00	0.32	12,353
Increased method (0/1)	0.15	0.00	0.36	12,353
<i>Residual</i>				
Residual net (%)	-1.36	-1.76	21.45	10,785
Residual < - 1% (0/1)	0.55	1.00	0.50	10,785
Residual < - 5% (0/1)	0.32	0.00	0.47	10,785
Residual > 1% (0/1)	0.27	0.00	0.44	10,785
Residual > 5% (0/1)	0.16	0.00	0.37	10,785

[\[Back to main text\]](#)

Table 2: **Descriptive statistics – Large emitters**

This table reports descriptive statistics for the sample of 111 large CO2 emitters (see main text for details).

<i>Panel A. Firm characteristics (averages over 2011 to 2015 period)</i>				
	Mean	Median	Std. Dev	Obs.
Total Assets ('000 million USD)	92.33	66.45	74.47	111
Total Revenue ('000 million USD)	59.62	46.35	47.80	111
Scope 1 ('000 metric tonnes CO2e)	23,460.00	12,429.31	25,201.66	111
Scope 2 ('000 metric tonnes CO2e)	2,719.39	1,594.59	2,789.60	108
<i>Panel B. Geographical distribution</i>		<i>Panel C. Industries (2-digit SIC)</i>		
	#			#
<i><u>North America (N=41)</u></i>		Electric and Gas Services (49)		26
USA	35	Petroleum Refining (29)		15
Canada	6	Transportation Equipment (37)		15
		Chemicals (28)		9
<i><u>Europe (N=46)</u></i>		Oil and Gas Extraction (13)		6
Austria	1	Metal Mining (10)		5
Denmark	1	Food and Kindred Products (20)		5
Finland	1	Stone, Clay, Glass, and Concrete (32)		5
France	9	Primary Metal (33)		5
Germany	10	Transportation by Air (45)		4
Ireland	1	Public Sector (Other) (99)		4
Italy	3	Other		13
Luxembourg	1			
Netherlands	3			
Norway	1			
Spain	3			
Switzerland	3			
United Kingdom	9			
<i><u>Other Countries (N=24)</u></i>				
Australia	5			
Brazil	3			
Colombia	1			
Japan	8			
Mexico	1			
Russia	1			
South Africa	1			
South Korea	2			
Taiwan	1			
Thailand	1			

[\[Back to main text\]](#)

Table 3: **Baseline effects on firm Scope 1 and 2 emissions**

This table examines the emission activity of large emitters around the 2015 Paris Agreement. The unit of observation is the firm-reporting year-level it . The sample period is 2011 to 2021. *Large Emitter* equals one if firm i is a large CO2 emitter (defined in more detail in the main text), and zero otherwise. *Post 2015* is an indicator variable that is equal to one for firm reporting years after 2015, and zero otherwise. *Scope* is the gross global emission (in metric tonnes CO2e) of firm i in reporting year t . Columns 1 to 3 report results for Scope 1 emissions; columns 4 to 6 report results for combined Scope 1 and 2 emissions. The regressions include firm, (reporting) year, $Post\ 2015 \times$ industry (2-digit SIC code), and $Post\ 2015 \times$ region fixed effects, when indicated. Further included are firm-level controls (pre-event average leverage and profitability $\times Post\ 2015$). p -values based on robust standard errors, clustered at the firm level, are in parentheses. ***, **, and * denote significance at the 1%, 5%, and 10% level, respectively.

Variable:	ln(Scope 1) (1)	ln(Scope 1) (2)	ln(Scope 1) (3)	ln(Scope 1+2) (4)	ln(Scope 1+2) (5)	ln(Scope 1+2) (6)
Large Emitter $_i \times$ Post 2015 $_t$	-0.162*** (0.005)	-0.158*** (0.010)	-0.140** (0.022)	-0.132*** (0.009)	-0.132** (0.010)	-0.107** (0.037)
Firm FE	Yes	Yes	Yes	Yes	Yes	Yes
Year FE	Yes	Yes	Yes	Yes	Yes	Yes
Firm Controls x Post 2015	Yes	Yes	Yes	Yes	Yes	Yes
Industry x Post 2015	No	Yes	Yes	No	Yes	Yes
Region x Post 2015	No	No	Yes	No	No	Yes
Observations	12,331	12,330	12,330	11,852	11,851	11,851
Adj R^2	0.96	0.96	0.96	0.96	0.96	0.96

[\[Back to main text\]](#)

Table 4: **Reasons for changes in firm emissions**

This table explores through what means emission activities of large emitters change around the 2015 Paris Agreement. The unit of observation is the firm-reporting year-level it . The sample period is 2011 to 2021. *Large Emitter* equals one if firm i is a large CO2 emitter (defined in more detail in the main text), and zero otherwise. *Post 2015* is an indicator variable that is equal to one for firm reporting years after 2015, and zero otherwise. The dependent variables are indicator variables equal to one if firm i indicates that their combined global Scope 1 and 2 emissions changed in year t because of: i) divestments, ii) output changes, iii) how emissions are calculated (*Method*), iv) merger activity, or v) other reasons including efficiency improvements and emission reduction activities (*Residual*). Panel A (B) examines activities that reduced (increased) emissions. The regressions include firm, (reporting) year, *Post 2015* \times industry (2-digit SIC code), and *Post 2015* \times region fixed effects, when indicated. Further included are firm-level controls (pre-event average leverage and profitability \times *Post 2015*). p -values based on robust standard errors, clustered at the firm level, are in parentheses. ***, **, and * denote significance at the 1%, 5%, and 10% level, respectively.

Panel A.					
Variable:	Activities that decrease emissions				
	Divestments	Output	Method	Residual < - 1%	Residual < - 5%
	(0/1)	(0/1)	(0/1)	(0/1)	(0/1)
	(1)	(2)	(3)	(4)	(5)
Large Emitter $_i \times$ Post 2015 $_t$	0.091*** (0.005)	0.036 (0.205)	-0.027 (0.265)	-0.028 (0.422)	-0.069** (0.039)
Firm FE	Yes	Yes	Yes	Yes	Yes
Year FE	Yes	Yes	Yes	Yes	Yes
Firm Controls x Post 2015	Yes	Yes	Yes	Yes	Yes
Industry x Post 2015	Yes	Yes	Yes	Yes	Yes
Region x Post 2015	Yes	Yes	Yes	Yes	Yes
Observations	12,352	12,352	12,352	10,755	10,755
Adj R^2	0.25	0.16	0.14	0.07	0.08
Mean of dependent variable:	0.12	0.17	0.11	0.55	0.32
Panel B.					
Variable:	Activities that increase emissions				
	M&A	Output	Method	Residual > 1%	Residual > 5%
	(0/1)	(0/1)	(0/1)	(0/1)	(0/1)
	(1)	(2)	(3)	(4)	(5)
Large Emitter $_i \times$ Post 2015 $_t$	0.026 (0.287)	-0.039 (0.265)	-0.052* (0.057)	-0.010 (0.735)	-0.010 (0.657)
Firm FE	Yes	Yes	Yes	Yes	Yes
Year FE	Yes	Yes	Yes	Yes	Yes
Firm Controls x Post 2015	Yes	Yes	Yes	Yes	Yes
Industry x Post 2015	Yes	Yes	Yes	Yes	Yes
Region x Post 2015	Yes	Yes	Yes	Yes	Yes
Observations	12,352	12,352	12,352	10,755	10,755
Adj R^2	0.19	0.21	0.13	0.04	0.05
Mean of dependent variable:	0.14	0.32	0.15	0.27	0.16

[\[Back to main text\]](#)

Table 5: **Reasons for changes in firm emissions – Intensive margin**

This table explores through what means emission activities of large emitters change around the 2015 Paris Agreement. The unit of observation is the firm-reporting year-level it . The sample period is 2011 to 2021. *Large Emitter* equals one if firm i is a large CO2 emitter (defined in more detail in the main text), and zero otherwise. *Post 2015* is an indicator variable that is equal to one for firm reporting years after 2015, and zero otherwise. The dependent variable is the Scope 1 and 2 emission change in year t (in percent of total $t - 1$ emissions) that results from category k , where $k = \{\text{Firm Boundary, Output, Method, Residual}\}$. Positive (negative) values indicate that emissions increased (decreased) as result of the respective category. Note that *net* changes by category are calculated, e.g., *Firm Boundary* is the difference between divestment and M&A activity and can take on both positive or negative values. This table focuses on the intensive margin, i.e., firm-years in which there was no emission change as result of the respective category are excluded. The regressions include firm, (reporting) year, *Post 2015* \times industry (2-digit SIC code), and *Post 2015* \times region fixed effects, when indicated. Further included are firm-level controls (pre-event average leverage and profitability \times *Post 2015*). p -values based on robust standard errors, clustered at the firm level, are in parentheses. ***, **, and * denote significance at the 1%, 5%, and 10% level, respectively.

Variable:	Firm Boundary	Output	Method	Residual
	Net %	Net %	Net %	Net %
	(1)	(2)	(3)	(4)
$\text{Large}_i \times \text{Post } 2015_t$	-1.989 (0.450)	1.330 (0.164)	-1.853 (0.522)	-0.174 (0.873)
Firm FE	Yes	Yes	Yes	Yes
Year FE	Yes	Yes	Yes	Yes
Firm Controls x Post 2015	Yes	Yes	Yes	Yes
Industry x Post 2015	Yes	Yes	Yes	Yes
Region x Post 2015	Yes	Yes	Yes	Yes
Observations	2,374	5,757	2,763	10,717
Adj R^2	0.14	0.16	0.09	-0.00
Mean of dep. var.:	2.90	3.51	3.70	-1.30

[\[Back to main text\]](#)

Table 6: **Reasons for changes in firm emissions – Ex- and intensive margin**

This table explores through what means emission activities of large emitters change around the 2015 Paris Agreement. The unit of observation is the firm-reporting year-level it . The sample period is 2011 to 2021. *Large Emitter* equals one if firm i is a large CO2 emitter (defined in more detail in the main text), and zero otherwise. *Post 2015* is an indicator variable that is equal to one for firm reporting years after 2015, and zero otherwise. The dependent variable is the Scope 1 and 2 emission change in year t (in percent of total $t - 1$ emissions) that results from category k , where $k = \{\text{Firm Boundary, Output, Method, Residual}\}$. Positive (negative) values indicate that emissions increased (decreased) as result of the respective category. Note that *net* changes by category are calculated, e.g., *Firm Boundary* is the difference between divestment and M&A activity and can take on both positive or negative values. Regressions are weighted by the firms' (lagged) Scope 1 and 2 emissions. The regressions include firm, (reporting) year, *Post 2015* \times industry (2-digit SIC code), and *Post 2015* \times region fixed effects, when indicated. Further included are firm-level controls (pre-event average leverage and profitability \times *Post 2015*). p -values based on robust standard errors, clustered at the firm level, are in parentheses. ***, **, and * denote significance at the 1%, 5%, and 10% level, respectively.

Variable:	Firm Boundary	Output	Method	Residual
	Net %	Net %	Net %	Net %
	(1)	(2)	(3)	(4)
$\text{Large}_i \times \text{Post } 2015_t$	-1.845** (0.030)	0.295 (0.692)	-0.017 (0.970)	-0.407 (0.828)
Firm FE	Yes	Yes	Yes	Yes
Year FE	Yes	Yes	Yes	Yes
Firm Controls x Post 2015	Yes	Yes	Yes	Yes
Industry x Post 2015	Yes	Yes	Yes	Yes
Region x Post 2015	Yes	Yes	Yes	Yes
Observations	10,954	10,954	10,954	10,755
Adj R^2	0.09	0.17	0.00	0.08
Mean of dep. var.:	0.47	1.46	0.62	-1.30

[\[Back to main text\]](#)

Table 7: Risk factors

This table explores risk factors that large emitters report around the 2015 Paris Agreement. The unit of observation is the firm-period-level it , i.e., the sample period is split into a pre-Paris period (2011 to 2015) and a post-Paris period (2016 to 2021). The dependent variables measure whether firms are exposed to i) physical risks, ii) regulatory risks, iii) investor related risks, or iv) other risks (categories are defined in more detail in the main text). Panel A uses $\ln(\text{Risk Score})$ as dependent variable, where risk scores range from 1 (no risk) to 6 (high risk). Scores are defined as maximum scores by period and category. Panel B uses indicator variables that are equal to one if the firm reports *any* risk exposure in the respective category and period, and zero otherwise. All other variables are defined in Table 3. p -values based on robust standard errors, clustered at the firm level, are in parentheses. ***, **, and * denote significance at the 1%, 5%, and 10% level, respectively.

Panel A.				
Variable:	ln(Risk score [1-6])			
	Physical	Regulatory	Investor	Other
	(1)	(2)	(3)	(4)
Large Emitter $_i \times \text{Post } 2015_t$	-0.034 (0.483)	0.060 (0.102)	0.154** (0.041)	-0.081 (0.127)
Firm FE	Yes	Yes	Yes	Yes
Firm Controls x Post 2015	Yes	Yes	Yes	Yes
Industry x Post 2015	Yes	Yes	Yes	Yes
Region x Post 2015	Yes	Yes	Yes	Yes
Observations	2,666	2,666	2,666	2,666
Adj R^2	0.50	0.56	0.55	0.43
Mean of dep. var.:	1.32	1.37	0.30	1.20
Panel B.				
Variable:	Any risk (0/1)			
	Physical	Regulatory	Investor	Other
	(1)	(2)	(3)	(4)
Large Emitter $_i \times \text{Post } 2015_t$	-0.013 (0.622)	0.028 (0.149)	0.116** (0.020)	-0.067 (0.103)
Firm FE	Yes	Yes	Yes	Yes
Firm Controls x Post 2015	Yes	Yes	Yes	Yes
Industry x Post 2015	Yes	Yes	Yes	Yes
Region x Post 2015	Yes	Yes	Yes	Yes
Observations	2,666	2,666	2,666	2,666
Adj R^2	0.41	0.42	0.55	0.34
Mean of dep. var.:	0.90	0.93	0.22	0.77

[\[Back to main text\]](#)

Table 8: **Effects on firm emissions and divestment activity – Heterogeneity II**

This table examines the emission and divestment activity of large emitters around the 2015 Paris Agreement. The unit of observation is the firm-reporting year-level it . The sample period is 2011 to 2021. High (low) *Investor Risk Score* indicates if the firm reports investor-related risk exposure with a score of *medium-high* to *high* (*low* to *medium*). *Any Investor Risk* indicates if the firm reports any (= high) investor-related risk exposure or not (= low). See Table 7 for details. All other variables are defined in Tables 3 and 4. p -values based on robust standard errors, clustered at the firm level, are in parentheses. ***, **, and * denote significance at the 1%, 5%, and 10% level, respectively.

Dependent variable:	ln(Scope 1+2)		Divestments (0/1)	
Split by:	Investor Risk Score	Any Investor Risk	Investor Risk Score	Any Investor Risk
Large _{i} \times Post _{t} \times High _{i}	-0.198*** (0.005)	-0.134 (0.120)	0.154** (0.045)	0.150*** (0.005)
Large _{i} \times Post _{t} \times Low _{i}	-0.087 (0.138)	-0.091 (0.103)	0.076** (0.028)	0.053 (0.147)
Firm FE and Year FE	Yes	Yes	Yes	Yes
Firm Controls x Post 2015	Yes	Yes	Yes	Yes
Industry x Post 2015	Yes	Yes	Yes	Yes
Region x Post 2015	Yes	Yes	Yes	Yes
Observations	11,851	11,851	12,352	12,352
Adj R^2	0.96	0.96	0.25	0.25

[\[Back to main text\]](#)

Table 9: **Divestment activity by large emitters – Seller and buyer region**

This table reports descriptive statistics on the divestment activities of large emitters. We collect information on divestment activities for all firm-years in which a large emitter reports that divestments reduced their total combined Scope 1 and 2 emissions by at least 1% (139 firm-years). We report separate statistics for the period before the Paris Agreement (2010-2015) and the period after the Paris Agreement (2016-2021). Panel A reports information on all sales of assets and subsidiaries. “Volume sold” is the total Scope 1 and 2 emission reduction in million mt CO₂e that results from divestments by large emitters that are headquartered in region $j = \{\text{Europe (EU), North America (NA), Rest of the World (RoW), Unknown (Unk.)}\}$. “Volume bought” is the flipside of “volume sold” and identifies in which regions the divested emissions end up (based on the headquarter location of the buyer(s)). That is, for each period and across all regions, total volume sold == total volume bought. When identifying buyers, we take into account that sellers can engage in multiple divestments per year that involve different buyers (potentially located in different regions). As CDP information on emission reductions due to divestments is only available at the (selling-) firm-year level, we approximate emissions at the deal \times buyer level as follows: First, we split the total reported emission reduction due to divestments by seller i in year t equally across all deals of the seller that we can identify in the respective year. Second, in case a deal involves multiple buyers, we equally split emissions across all firms. The number of deals (# Deals) is defined in the same manner (e.g., for a deal with two buyers, each buyer is assigned a deal share of 0.5). Panel B reports information on spin-off transactions. For spin-offs we do not differentiate between buyer and seller region, as the spun-off entity remains a stand-alone company (whose shares are offered to the current shareholders of the seller).

PANEL A. ASSET SALES										
<i>Pre Paris Agreement:</i>										
	Volume (mil mt CO ₂ e)					# Deals				
	Total	EU	NA	RoW	Unk.	Total	EU	NA	RoW	Unk.
Sell	112.1	81.2	30.0	0.9	–	101	74.0	25.0	2.0	–
Buy	112.1	34.7	37.0	39.2	1.1	101	21.0	43.5	35.5	1.0
Net (B–S)	–	-46.5	7.0	38.3	1.1	–	-53.0	18.5	33.5	1.0
<i>Post Paris Agreement:</i>										
	Volume (mil mt CO ₂ e)					# Deals				
	Total	EU	NA	RoW	Unk.	Total	EU	NA	RoW	Unk.
Sell	267.1	176.3	74.1	16.7	–	141	92.0	42.0	7.0	–
Buy	267.1	44.1	115.8	104.7	2.6	141	28.5	47.8	57.7	7.0
Net (B–S)	–	-132.3	41.6	88.0	2.6	–	-63.5	5.8	50.7	7.0
<i>Post–Pre Paris Agreement:</i>										
	Volume (mil mt CO ₂ e)					# Deals				
	Total	EU	NA	RoW	Unk.	Total	EU	NA	RoW	Unk.
Net (Po–Pr)	155	-85.7	34.6	49.6	1.5	40	-10.5	-12.7	17.2	6.0
PANEL B. SPIN-OFFS										
	Volume (mil mt CO ₂ e)					# Deals				
	Total	EU	NA	RoW	Unk.	Total	EU	NA	RoW	Unk.
Pre Paris	25.5	4.7	20.8	–	–	7	2.0	5.0	–	–
Post Paris	90.8	82.2	8.2	0.4	–	6	3.0	2.0	1.0	–
Post–Pre	65.3	77.5	-12.7	0.4	–	-1	1.0	-3.0	1.0	–

[\[Back to main text\]](#)

Table 10: **Divestment activity by large emitters – Buyer reporting and type**

This table reports descriptive statistics on the divestment activities of large emitters. Panel A reports information on whether or not the buyer of the divested assets (excluding spin-offs) reports information on emission activity to CDP. Panel B reports information on the organizational form of the buyer of the divested assets (excluding spin-offs). See Table 9 for details on sample selection and variable definitions.

PANEL A. BUYER REPORTS TO CDP?						
	Pre Paris		Post Paris		Post – Pre	
	Volume (mil mt)	# Deals	Volume (mil mt)	# Deals	Volume (mil mt)	# Deals
Reports to CDP: No	70.7	68	179.6	106	108.9	38
Reports to CDP: Yes	41.3	33	87.5	35	46.2	2
Delta	-29.4	-36	-92.1	-71	-62.7	-36

PANEL B. BUYER TYPE						
	Pre Paris		Post Paris		Post – Pre	
	Volume (mil mt)	# Deals	Volume (mil mt)	# Deals	Volume (mil mt)	# Deals
Public	54.6	49	154.2	66	99.6	18
Private	21.1	26	60.1	41	39.0	15
Financial	29.8	25	44.0	26	14.2	1
Other/NA	6.6	2	8.9	8	2.3	6

[\[Back to main text\]](#)

Table 11: **Divestment announcement returns**

This table studies the impact of divestment activity on selling firms' stock returns around divestment announcements. The sample comprises divestments by large emitters (defined in more detail in the main text), only. See Table 9 for details on the sample construction. The table reports univariate regression results from an event study using daily stock returns. The dependent variable is the cumulative abnormal return (CAR) over the $[-1,1]$ window around the divestment announcement date (in %). The details of computing the abnormal stock returns are provided in Section 3.1. *Post 2015* is an indicator variable that is equal to one for announcements after 2015, and zero otherwise. Columns 2 to 3 report sample splits. *Europe* indicates if the seller is headquartered in Europe or not. *p*-values based on robust standard errors are in parentheses. ***, **, * denote significance at the 1, 5 and 10% level, respectively.

Variable:	CAR[-1,1]	CAR[-1,1]	CAR[-1,1]
		Europe (0/1)	
Sample:		== 1	== 0
	(1)	(2)	(3)
Post 2015 _t	0.742* (0.081)	1.227** (0.013)	-0.375 (0.653)
Constant	-0.071 (0.807)	-0.358 (0.257)	0.615 (0.333)
Observations	203	141	62
Δ Coeffs. (<i>p-value</i>)		-1.602* (0.092)	

[\[Back to main text\]](#)

Appendix to
Out of sight, out of mind: Divestments and
the Global Reallocation of Pollutive Assets

Tobias Berg, Lin Ma, and Daniel Streitz

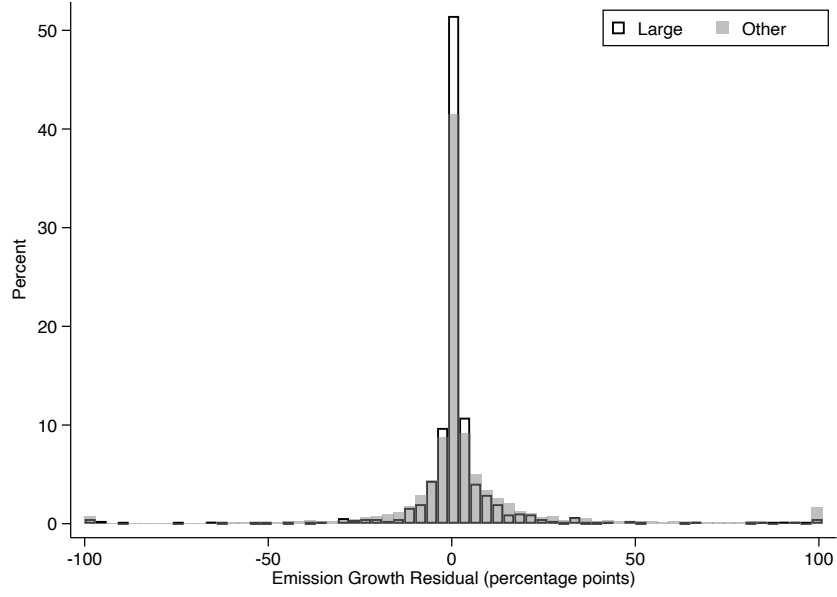

Figure A-1: **CDP Information on changes in Scope 1 and 2 emissions – Residual**
This figure shows the histogram for the variable $Emission\ Growth_{i,t}^{Residual}$, which is the difference between the total Scope 1 and 2 emission growth rate for firm i from year $t - 1$ to t (in percentage points) and the total emissions growth rate implied by the emission reduction category breakdown (see Figure 3 in the main paper for details). The sample is split into large emitters and other emitters.

[\[Back to main text\]](#)

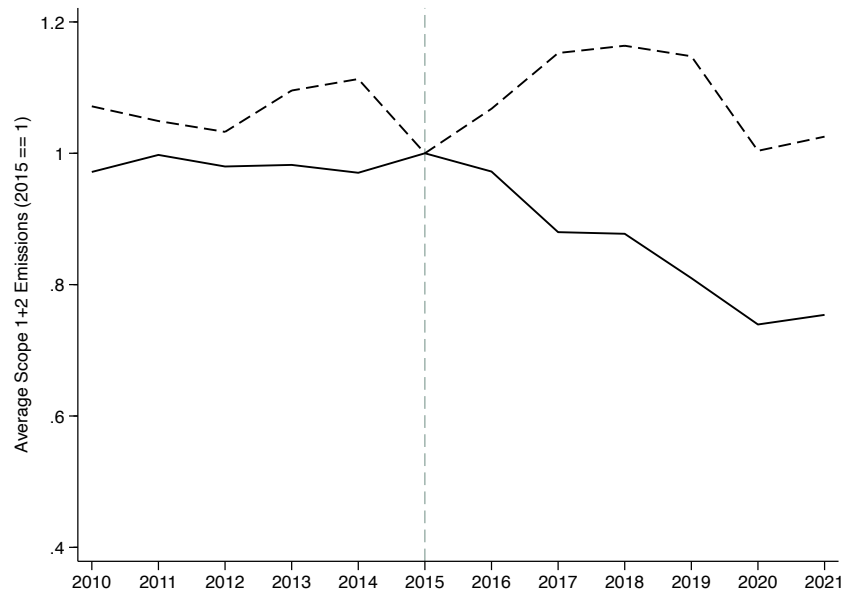

Figure A-2: **Dynamic effect on firm emissions – simple averages**

This figure examines the combined Scope 1 and 2 emissions of large emitters around the 2015 Paris Agreement. Specifically, the figure plots the average annual emissions separately for large and other emitters. To make emission levels comparable, the figures are scaled by the average 2015 emission level (i.e., all changes are reported relative to 2015 levels).

[\[Back to main text\]](#)

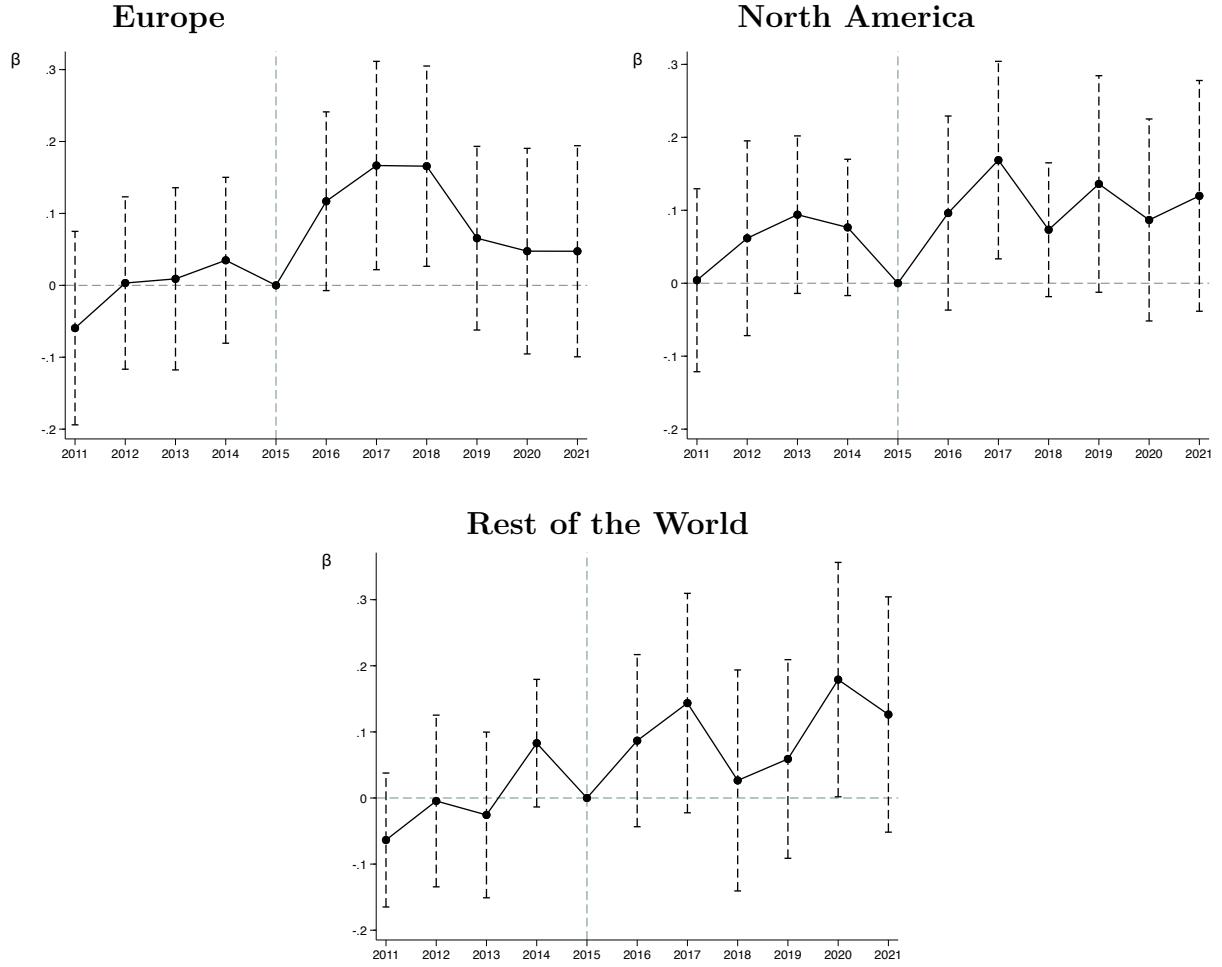

Figure A-3: **Dynamic effect on firm divestment activities – By region**

This figure plots estimated coefficients from the regression:

$$\text{Divestments } (0/1)_{i,t} = \sum_{k=2010}^{2021} \beta_k (\text{Large Emitter } (0/1)_i \times \text{Year } k \text{ } (0/1)_t) + \alpha_i^{\text{ind}} \times \text{Post}_t \\ + \alpha_i^{\text{region}} \times \text{Post}_t + Z'_i \times \text{Post}_t + \delta_i + \chi_t + \epsilon_{i,t},$$

where the dependent variable is an indicator variable that is equal to one if firm i indicates that their combined global Scope 1 and 2 emissions changed in year t because of divestments, and zero otherwise. All other variables are defined in [Figure 4](#) in the main paper. The dashed lines represent 90% confidence intervals, adjusted for firm-level clustering. We estimate separate regressions for different geographic regions.

[\[Back to main text\]](#)

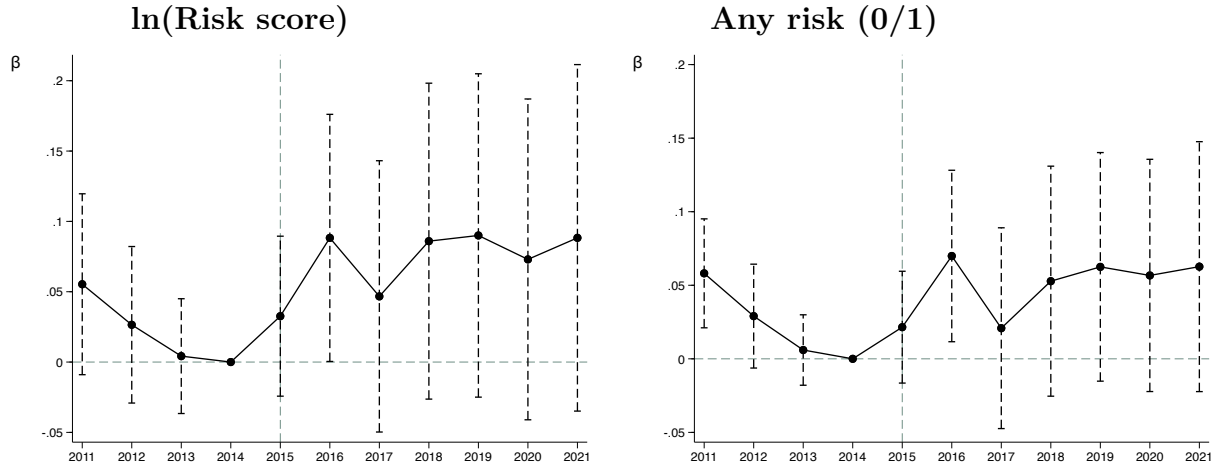

Figure A-4: **Dynamic effect: investor-related risks**

This figure plots estimated coefficients from the regression:

$$y_{i,t} = \sum_{k=2010}^{2021} \beta_k (\text{Large Emitter (0/1)}_i \times \text{Year } k \text{ (0/1)}_t) + \alpha_i^{ind} \times \text{Post}_t$$

$$+ \alpha_i^{region} \times \text{Post}_t + Z_i' \times \text{Post}_t + \delta_i + \chi_t + \epsilon_{i,t},$$

where the dependent variable is either the (investor-related) $\ln(\text{Risk score})$, or an indicator variable for any investor-related risks (*Any risk*). Variables are defined in more detail in [Table 7](#) and in the main text. The dashed lines represent 90% confidence intervals, adjusted for firm-level clustering.

[\[Back to main text\]](#)

Table A-1: **Robustness: Controlling for emission intensity**

This table examines the emission activity of large emitters around the 2015 Paris Agreement. The unit of observation is the firm-reporting year-level it . The sample period is 2011 to 2021. *Large Emitter* equals one if firm i is a large CO2 emitter (defined in more detail in the main text), and zero otherwise. *Post 2015* is an indicator variable that is equal to one for firm reporting years after 2015, and zero otherwise. *Scope* is the gross global emission (in metric tonnes CO2e) of firm i in reporting year t . Columns 1 and 3 report results for Scope 1 emissions; columns 2 and 4 report results for combined Scope 1 and 2 emissions. *Scope 1 Intensity* is the (pre-Paris average) Scope 1 emission intensity (Scope 1 emissions [$\times 10^3$ metric tonnes CO2e] scaled by total Revenue [million USD]) *Scope 1+2 Intensity* is defined analogously. In columns 3 and 4 the sample is restricted to industries with an above median (pre-Paris) emission intensity. The regressions include firm, (reporting) year, *Post 2015* \times industry (2-digit SIC code), and *Post 2015* \times region fixed effects, when indicated. Further included are firm-level controls (pre-event average leverage and profitability \times *Post 2015*). p -values based on robust standard errors, clustered at the firm level, are in parentheses. ***, **, and * denote significance at the 1%, 5%, and 10% level, respectively.

Variable:	ln(Scope 1) (1)	ln(Scope 1+2) (2)	High Emission Industries	
			ln(Scope 1) (3)	ln(Scope 1+2) (4)
Large Emitter _{<i>i</i>} × Post 2015 _{<i>t</i>}	-0.132** (0.035)	-0.101* (0.053)	-0.162*** (0.007)	-0.126** (0.029)
Scope 1 Intensity _{<i>i</i>} × Post 2015 _{<i>t</i>}	-0.029 (0.289)			
Scope 1+2 Intensity _{<i>i</i>} × Post 2015 _{<i>t</i>}		-0.034 (0.123)		
Firm FE	Yes	Yes	Yes	Yes
Year FE	Yes	Yes	Yes	Yes
Firm Controls x Post 2015	Yes	Yes	Yes	Yes
Industry x Post 2015	Yes	Yes	Yes	Yes
Region x Post 2015	Yes	Yes	Yes	Yes
Observations	12,310	11,761	6,371	5,943
Adj <i>R</i> ²	0.96	0.96	0.96	0.96

[\[Back to main text\]](#)

Table A-2: **Cumulative change in firm emissions – Balanced sample**

This table shows the cumulative change in total combined gross Scope 1 and 2 emissions (million mt CO₂e) by category for a balanced sample of large emitters (N = 73) and other emitters (N = 540) over the pre-Paris period (2013-2015) and the post-Paris period (2016-2021).

	Other Emitters			Large emitters			<i>DiD</i>
	<i>Pre Paris</i>	<i>Post Paris</i>	<i>Pre-Post</i>	<i>Pre Paris</i>	<i>Post Paris</i>	<i>Pre-Post</i>	
Divestments	-34.6	-70.5	-35.9	-67.3	-369.3	-302.0	-266.2
M&A	37.5	151.9	114.4	120.7	162.2	41.5	-72.9
Firm Boundary	2.9	81.5	78.5	53.5	-207.1	-260.6	-339.1
Output Net	38.3	50.5	12.2	-32.3	-113.9	-81.6	-93.8
Method Net	39.4	-35.8	-75.1	42.9	-69.8	-112.8	-37.7
Residual Net	-79.0	-137.1	-58.1	-67.4	-271.2	-203.7	-145.6
Total	1.6	-40.9	-42.5	-3.3	-662.0	-658.7	-616.2

[\[Back to main text\]](#)

Table A-3: **Robustness: Ex- and intensive margin – M&A vs. divestments**

This table mirrors Table 6 but shows firm boundary effects separately for divestment and M&A activities.

Variable:	M&A	Divestments
	(1)	(2)
$\text{Large}_i \times \text{Post } 2015_t$	-0.627 (0.364)	1.246*** (0.006)
Firm FE	Yes	Yes
Year FE	Yes	Yes
Firm Controls x Post 2015	Yes	Yes
Industry x Post 2015	Yes	Yes
Region x Post 2015	Yes	Yes
Observations	10,954	10,954
Adj R^2	0.06	0.21
Mean of dep. var.:	1.00	0.50

[\[Back to main text\]](#)

Table A-4: **Investor-related opportunities**

This table explores opportunities that large emitters report around the 2015 Paris Agreement. The unit of observation is the firm-period-level it , i.e., the sample period is split into a pre-Paris period (2011 to 2015) and a post-Paris period (2016 to 2021). *Large Emitter* equals one if firm i is a large CO2 emitter (defined in more detail in the main text), and zero otherwise. *Post 2015* is an indicator variable that is equal to one for the post-Paris period, and zero otherwise. The dependent variables measure whether firms indicate that climate factors bring investor-related opportunities (defined in more detail in the main text). Column 1 uses $\ln(\text{Oppo Score})$ as dependent variable, where opportunity scores range from 1 (no opportunities) to 6 (high opportunities). Scores are defined as maximum scores by period and category. Column 2 uses an indicator variable that is equal to one if the firm reports investor-related opportunities with a score of *medium-high* or *high* in period t , and zero otherwise. Column 3 uses an indicator variable that is equal to one if the firm reports *any* investor-related opportunities in period t , and zero otherwise. The regressions include firm, *Post 2015* \times industry (2-digit SIC code), and *Post 2015* \times region fixed effects, when indicated. Further included are firm-level controls (pre-event average leverage and profitability \times *Post 2015*). p -values based on robust standard errors, clustered at the firm level, are in parentheses. ***, **, and * denote significance at the 1%, 5%, and 10% level, respectively.

Variable:	Investor related opportunities		
	$\ln(\text{Oppo score})$	High mag. Oppo (0/1)	Any Oppo (0/1)
	(1)	(2)	(3)
Large Emitter $_i \times$ Post 2015 $_t$	0.091 (0.698)	0.007 (0.889)	0.027 (0.585)
Firm FE	Yes	Yes	Yes
Firm Controls x Post 2015	Yes	Yes	Yes
Industry x Post 2015	Yes	Yes	Yes
Region x Post 2015	Yes	Yes	Yes
Observations	2,666	2,666	2,666
Adj R^2	0.52	0.49	0.54
Mean of dep. var.:	0.84	0.15	0.20

[\[Back to main text\]](#)

Table A-5: **Divestment activity by large emitters – Asset type and location**

This table reports descriptive statistics on the divestment activities of large emitters. Specifically, the table reports information on asset type and location of the asset (excluding spin-offs). See Table 9 for details on sample selection and variable definitions. Panel A reports information on the type (industry) of the divested asset. Panel B reports information on the asset location (geographical region). We report information separately by the region of the seller of the asset.

PANEL A. ASSET TYPE					
<i>Pre Paris Agreement</i>			<i>Post Paris Agreement</i>		
	Volume (mil mt CO2e)	#Deals		Volume (mil mt CO2e)	#Deals
Power plant/distr.	41.5	23	Power plant/distr.	103.3	33
Oil and gas	39.8	46	Oil and gas	70.2	43
Steel plant	10.0	1	Steel plant	37.1	3
Other	5.5	21	Cement plant	36.8	14
Glass production	4.9	2	Other	7.9	29
Aluminium plant	4.8	4	Coal mine	6.6	12
Coal mine	3.4	3	Unknown	5.2	7
Unknown	2.0	1			
Total	112.1	101	Total	267.1	141

PANEL B. ASSET LOCATION					
<i>Pre Paris Agreement</i>			<i>Post Paris Agreement</i>		
	Volume (mil mt CO2e)	#Deals		Volume (mil mt CO2e)	#Deals
<i>Seller: Europe</i>			<i>Seller: Europe</i>		
Europe	31.1	21	Rest of the World	72.4	47
Rest of the World	30.9	26	Europe	63.5	24
North America	17.2	26	North America	37.5	17
Unknown	2.0	1	Unknown	2.9	4
Total	81.2	74	Total	176.3	92
<i>Seller: North America</i>			<i>Seller: North America</i>		
North America	23.0	21	North America	49.5	24
Rest of the World	4.9	3	Rest of the World	19.4	12
Europe	2.2	1	Europe	2.8	3
			Unknown	2.4	3
Total	30.0	25	Total	74.1	42
<i>Seller: Rest of the World</i>			<i>Seller: Rest of the World</i>		
Rest of the World	0.9	2	Rest of the World	14.7	5
			North America	1.2	1
			Europe	0.8	1
Total	0.9	2	Total	16.7	7

[\[Back to main text\]](#)

Table A-6: **Robustness: Alternative treatment definitions**

This table examines the emission activity of large emitters around the 2015 Paris Agreement. The unit of observation is the firm-reporting year-level it . The sample period is 2011 to 2021. *Top 150* equals one if firm i is among the 150 largest CO2 emitters (average Scope 1 emission level over the pre-Paris period), and zero otherwise. *Top 10%* equals one if firm i is among the top 10% largest CO2 emitters (average Scope 1 emission level over the pre-Paris period), and zero otherwise. *Scope 1+2* is the global Scope 1 and 2 emissions (in mt CO2e) of firm i in reporting year t . *Divestments* is an indicator equal to one if firm i indicates that their emissions changed in year t because of divestments. The regressions include firm, (reporting) year, *Post 2015* \times industry (2-digit SIC code), and *Post 2015* \times region fixed effects, when indicated. Further included are firm-level controls (pre-event average leverage and profitability \times *Post 2015*). p -values based on robust standard errors, clustered at the firm level, are in parentheses. ***, **, and * denote significance at the 1%, 5%, and 10% level, respectively.

Variable:	ln(Scope 1+2) (1)	Divestments (0/1) (2)	ln(Scope 1+2) (3)	Divestments (0/1) (4)
Top 150 _{i} \times Post 2015 _{t}	-0.128** (0.032)	0.076** (0.015)		
Top 10% _{i} \times Post 2015 _{t}			-0.127** (0.033)	0.077** (0.016)
Firm FE	Yes	Yes	Yes	Yes
Year FE	Yes	Yes	Yes	Yes
Firm Controls x Post 2015	Yes	Yes	Yes	Yes
Industry x Post 2015	Yes	Yes	Yes	Yes
Region x Post 2015	Yes	Yes	Yes	Yes
Observations	11,851	12,352	11,851	12,352
Adj R^2	0.96	0.25	0.96	0.25

[\[Back to main text\]](#)

Table A-7: **Robustness: Verified or assured emissions**

This table examines the emission activity of large emitters around the 2015 Paris Agreement. The unit of observation is the firm-reporting year-level it . The sample period is 2011 to 2021. *Large Emitter* equals one if firm i is a large CO2 emitter (defined in more detail in the main text), and zero otherwise. *Post 2015* is an indicator variable that is equal to one for firm reporting years after 2015, and zero otherwise. *Scope 1+2* is the global Scope 1 and 2 emissions (in mt CO2e) of firm i in reporting year t . *Divestments* is an indicator equal to one if firm i indicates that their emissions changed in year t because of divestments. In column 1 and 2 (3 and 4) the sample is restricted to firm-years with verified Scope 1 (Scope 2) emissions. The regressions include firm, (reporting) year, *Post 2015* \times industry (2-digit SIC code), and *Post 2015* \times region fixed effects, when indicated. Further included are firm-level controls (pre-event average leverage and profitability \times *Post 2015*). p -values based on robust standard errors, clustered at the firm level, are in parentheses. ***, **, and * denote significance at the 1%, 5%, and 10% level, respectively.

Sample:	Verified Scope 1		Verified Scope 2	
Variable:	ln(Scope 1+2) (1)	Divestments (0/1) (2)	ln(Scope 1+2) (3)	Divestments (0/1) (4)
Large Emitter $_i \times$ Post 2015 $_t$	-0.121** (0.025)	0.085** (0.019)	-0.143*** (0.007)	0.082** (0.028)
Firm FE	Yes	Yes	Yes	Yes
Year FE	Yes	Yes	Yes	Yes
Firm Controls \times Post 2015	Yes	Yes	Yes	Yes
Industry \times Post 2015	Yes	Yes	Yes	Yes
Region \times Post 2015	Yes	Yes	Yes	Yes
Observations	8,740	9,046	8,379	8,650
Adj R^2	0.97	0.26	0.97	0.27

[\[Back to main text\]](#)

Table A-8: **Divestment activity – Robustness**

This table explores through what means emission activities of large emitters change around the 2015 Paris Agreement. The unit of observation is the firm-reporting year-level it . The sample period is 2011 to 2021. *Large Emitter* equals one if firm i is a large CO2 emitter (defined in more detail in the main text), and zero otherwise. *Post 2015* is an indicator variable that is equal to one for firm reporting years after 2015, and zero otherwise. *Divestments* is an indicator equal to one if firm i indicates that their combined global Scope 1 and 2 emissions changed in year t because of divestments. *Sale* is an indicator equal to one if firm i indicates that their combined global Scope 1 and 2 emissions changed in year t because of divestments and the text description of the firm's divestment activities includes (versions of) the keywords: "sale," "sold," "sell," "spin-off," and related keywords that indicate asset sales. *Closure* is an indicator equal to one if firm i indicates that their combined global Scope 1 and 2 emissions changed in year t because of divestments and the text description of the firm's divestment activities includes (versions of) the keywords: "closed," "closure," "shut down," "ceased," or "stopped." *Divestments ex closures* is defined analogous to *Divestments* but the variable is set to zero if the text description of why firm i 's combined global Scope 1 and 2 emissions changed contains any keywords associated with closures (as defined above). The regressions include firm, (reporting) year, $Post\ 2015 \times$ industry (2-digit SIC code), and $Post\ 2015 \times$ region fixed effects, when indicated. Further included are firm-level controls (pre-event average leverage and profitability $\times Post\ 2015$). p -values based on robust standard errors, clustered at the firm level, are in parentheses. ***, **, and * denote significance at the 1%, 5%, and 10% level, respectively.

Variable:	Divestments	Divestments ex closures	Closure	Sale
	(0/1)	(0/1)	(0/1)	(0/1)
	(1)	(2)	(3)	(4)
Large Emitter $_i \times$ Post 2015 $_t$	0.091*** (0.005)	0.093*** (0.002)	-0.010 (0.564)	0.030* (0.095)
Firm FE	Yes	Yes	Yes	Yes
Year FE	Yes	Yes	Yes	Yes
Firm Controls x Post 2015	Yes	Yes	Yes	Yes
Industry x Post 2015	Yes	Yes	Yes	Yes
Region x Post 2015	Yes	Yes	Yes	Yes
Observations	12,352	12,352	12,352	12,352
Adj R^2	0.25	0.22	0.15	0.10
Mean of dependent variable:	0.12	0.09	0.02	0.03

[\[Back to main text\]](#)

Table A-9: **Effects on firm emissions and divestment activity – Heterogeneity II**

This table examines the emission and divestment activity of large emitters around the 2015 Paris Agreement. The unit of observation is the firm-reporting year-level it . The sample period is 2011 to 2021. *Size* and *Leverage* indicate large emitters with below (above) median total assets and leverage, respectively (averages over the pre-Paris period). All other variables are defined in Tables 3 and 4. p -values based on robust standard errors, clustered at the firm level, are in parentheses. ***, **, and * denote significance at the 1%, 5%, and 10% level, respectively.

Dependent variable:	ln(Scope 1+2)		Divestments (0/1)	
Split by:	Size	Leverage	Size	Leverage
Large _{i} \times Post _{t} \times High _{i}	-0.192*** (0.007)	-0.059 (0.290)	0.104** (0.020)	0.106*** (0.004)
Large _{i} \times Post _{t} \times Low _{i}	-0.035 (0.579)	-0.153* (0.050)	0.080* (0.064)	0.076 (0.129)
Firm FE and Year FE	Yes	Yes	Yes	Yes
Firm Controls x Post 2015	Yes	Yes	Yes	Yes
Industry x Post 2015	Yes	Yes	Yes	Yes
Region x Post 2015	Yes	Yes	Yes	Yes
Observations	11,804	11,804	12,298	12,298
Adj R^2	0.96	0.96	0.25	0.25

[\[Back to main text\]](#)

Recent Issues

No. 435	Alexander Morell	Should Cartel Sanctions Be Reduced in Case the Offender Runs a Corporate Compliance Program?
No. 434	Peter Andre, Joel P. Flynn, George Nikolakoudis, Karthik A. Sastry	Quick-Fixing: Near-Rationality in Consumption and Savings Behavior
No. 433	Nikolai Badenhoop, Max Riedel	Reforming EU Car Labels: How to Achieve Consumer-Friendly Transparency?
No. 432	Alexander Ludwig, Jochen Mankart, Jorge Quintana, Mirko Wiederholt	Heterogeneity in Expectations and House Price Dynamics
No. 431	Jakob Famulok, Emily Kormanyos, Daniel Worring	Do Investors Use Sustainable Assets as Carbon Offsets?
No. 430	Satchit Sagade, Stefan Scharnowski, Erik Theissen, Christian Westheide	A Tale of Two Cities – Inter-Market Latency and Fast-Trader Competition
No. 429	Christine Laudenbach, Ulrike Malmendier, Alexandra Niessen-Ruenzi	The Long-Lasting Effects of Experiencing Communism on Attitudes Towards Financial Markets
No. 428	Christine Laudenbach, Stephan Siegel	Personal Communication in an Automated World: Evidence from Loan Repayments
No. 427	Gül Demirtaş, Christian Strenger, Tobias Tröger	Sustainability Skills Disclosure for Boards: An Essential Prerequisite for Assessing Sustainability Competence
No. 426	Peter Andre, Ingar Haaland, Christopher Roth, Mirko Wiederholt, Johannes Wohlfart	Narratives about the Macroeconomy
No. 425	Leo Kaas, Georgi Kocharkov, Nicolas Syrichas	Understanding Spatial House Price Dynamics in a Housing Boom
No. 424	Matteo Bagnara	The Economic Value of Cross-Predictability: A Performance-Based Measure
No. 423	Tobias Berg, Florian Heider	Leverage and Risk-Taking in a Dynamic Model
No. 422	Julian Detemple	Thoughts about the Dictator and Trust Game
No. 421	Claes Bäckman, Patrick Moran, Peter van Santen	Mortgage Design, Repayment Schedules, and Household Borrowing
No. 420	Konstantin Bräuer, Andreas Hackethal, Tobin Hanspal, Samuel M. Hartzmark	Educating Investors about Dividends
No. 419	Andreas Hackethal, Philip Schnorpfeil, Michael Weber	Inflation and Trading
No. 418	Ioannis Asimakopoulos, Tobias Tröger	Reform of the CMDI Framework – Driving Off with the Breaks On