

Popp, Martin

Working Paper

Minimum Wages in Concentrated Labor Markets

IZA Discussion Papers, No. 17357

Provided in Cooperation with:

IZA – Institute of Labor Economics

Suggested Citation: Popp, Martin (2024) : Minimum Wages in Concentrated Labor Markets, IZA Discussion Papers, No. 17357, Institute of Labor Economics (IZA), Bonn

This Version is available at:

<https://hdl.handle.net/10419/307181>

Standard-Nutzungsbedingungen:

Die Dokumente auf EconStor dürfen zu eigenen wissenschaftlichen Zwecken und zum Privatgebrauch gespeichert und kopiert werden.

Sie dürfen die Dokumente nicht für öffentliche oder kommerzielle Zwecke vervielfältigen, öffentlich ausstellen, öffentlich zugänglich machen, vertreiben oder anderweitig nutzen.

Sofern die Verfasser die Dokumente unter Open-Content-Lizenzen (insbesondere CC-Lizenzen) zur Verfügung gestellt haben sollten, gelten abweichend von diesen Nutzungsbedingungen die in der dort genannten Lizenz gewährten Nutzungsrechte.

Terms of use:

Documents in EconStor may be saved and copied for your personal and scholarly purposes.

You are not to copy documents for public or commercial purposes, to exhibit the documents publicly, to make them publicly available on the internet, or to distribute or otherwise use the documents in public.

If the documents have been made available under an Open Content Licence (especially Creative Commons Licences), you may exercise further usage rights as specified in the indicated licence.

DISCUSSION PAPER SERIES

IZA DP No. 17357

**Minimum Wages in Concentrated Labor
Markets**

Martin Popp

OCTOBER 2024

DISCUSSION PAPER SERIES

IZA DP No. 17357

Minimum Wages in Concentrated Labor Markets

Martin Popp

Institute for Employment Research (IAB), IZA and Labor and Socio-Economic Research Center (LASER)

OCTOBER 2024

Any opinions expressed in this paper are those of the author(s) and not those of IZA. Research published in this series may include views on policy, but IZA takes no institutional policy positions. The IZA research network is committed to the IZA Guiding Principles of Research Integrity.

The IZA Institute of Labor Economics is an independent economic research institute that conducts research in labor economics and offers evidence-based policy advice on labor market issues. Supported by the Deutsche Post Foundation, IZA runs the world's largest network of economists, whose research aims to provide answers to the global labor market challenges of our time. Our key objective is to build bridges between academic research, policymakers and society.

IZA Discussion Papers often represent preliminary work and are circulated to encourage discussion. Citation of such a paper should account for its provisional character. A revised version may be available directly from the author.

ISSN: 2365-9793

IZA – Institute of Labor Economics

Schaumburg-Lippe-Straße 5–9
53113 Bonn, Germany

Phone: +49-228-3894-0
Email: publications@iza.org

www.iza.org

ABSTRACT

Minimum Wages in Concentrated Labor Markets*

Economists increasingly refer to monopsony power to reconcile the absence of negative employment effects of minimum wages with theory. However, systematic evidence for the monopsony argument is scarce. In this paper, I perform a comprehensive test of this argument by using labor market concentration as a proxy for monopsony power. Labor market concentration turns out substantial in Germany. Absent wage floors, higher concentration reduces wages and employment, reflecting monopsonistic conduct of firms. Sectoral minimum wages lead to negative employment effects in slightly concentrated or more competitive labor markets. This effect weakens with increasing concentration and, ultimately, becomes positive in highly concentrated or monopsonistic markets. Overall, the results lend empirical support to the monopsony argument, implying that conventional minimum wage effects on employment conceal heterogeneity across market forms.

JEL Classification: J42, J38, D41, J23

Keywords: minimum wage, monopsony power, labor market concentration, markdown

Corresponding author:

Martin Popp
Institute for Employment Research (IAB)
Regensburger Straße 100
90478 Nuremberg
Germany
E-mail: martin.popp@iab.de

* I am grateful to the Joint Graduate Program of IAB and FAU Erlangen-Nuremberg (GradAB) for financial support of my research. I thank Miren Azkarate-Askasua, Lutz Bellmann, Mario Bossler, David Card, Matthias Collischon, Martin Friedrich, Nicole Gürtzgen, Anna Herget, Katrin Hohmeyer, Etienne Lalé, Ioana Marinescu, Alan Manning, Andreas Peichl, Michael Oberfichtner, Duncan Roth, Ronja Rottger, and Philipp vom Berge for helpful discussions and suggestions. I am grateful to Emily Breuer and Franka Vetter for excellent research assistance. Earlier versions of this paper were presented at the 12th Ph.D. Workshop “Perspectives on (Un-)Employment” (IAB), the 4th Workshop on Labor Statistics (IZA), the 26th SOLE Conference (U Philadelphia), the 25th Spring Meeting of Young Economists (U Bologna), the 86th Midwest Economics Association Annual Meeting (MEA), the Scottish Economic Society Annual Meeting 2022 (U Glasgow), the 9th Conference on Social and Economic Data (RatSWD), the 15th Workshop on Labor Economics (IAAEU), the Workshop on Imperfect Competition in the Labor Market (IAB), the 35th EALE Conference (U Prague/CERGE-EI), the 16th Workshop on Microeconomics (U Lueneburg), the Statistical Week 2024 (OTH Regensburg) as well as in seminars in Nuremberg (IAB/FAU) and Uppsala (IFAU).

1 Introduction

Although minimum wage regulations are in effect in many economies, the benefits and costs of such an intervention remain a controversial topic. For instance, there is an ongoing debate in the U.S. about raising the federal minimum wage from \$7.25 to \$15 per hour. While proponents of minimum wages seek to raise the pay of low-wage workers, opponents warn that this policy harms employment. Building on the notion of competitive labor markets, economists have long argued that firms respond to higher minimum wages by reducing employment. In contrast, the empirical minimum wage literature shows inconclusive results: whereas some studies find negative employment effects (e.g., Neumark and Wascher, 1992; Currie and Fallick, 1996; Clemens and Wither, 2019; Bossler and Gerner, 2020), a plethora of studies is not in line with conventional wisdom and reports employment effects of minimum wages to be close to zero (e.g., Card and Krueger, 1994; Dube, Lester, and Reich, 2010; Allegretto, Dube, and Reich, 2011; Cengiz et al., 2019; Harasztosi and Lindner, 2019; Dustmann et al., 2022). Many of these studies refer to firms' monopsony power to reconcile the absence of negative employment effects of minimum wages with theory. When commanding monopsony power, firms mark down wages below workers' marginal productivity. In such a setting, an adequate minimum wage can counteract monopsony power without having adverse consequences on employment. However, systematic empirical support for the monopsony argument is scarce.

In this paper, I calculate measures of labor market concentration to perform a comprehensive empirical test of the monopsony argument. Labor market concentration gives rise to monopsony power for three reasons: First, firms with higher market shares have a greater downward leverage on market wages. Second, individuals in highly concentrated labor markets face a lower effective arrival rate of job offers, rendering labor supply to the single firm less sensitively to wages. Third, labor market concentration facilitates anti-competitive collusion between firms which further restricts personnel turnover. I make use of these channels and produce fine-grained measures of labor market concentration to gauge the degree of firms' monopsony power in the labor market. To this end, I leverage administrative records on the near-universe of workers in the German labor market between 1999 and 2017.

The test of the monopsony argument refers to sixteen low-wage sectors for which the German Ministry of Labor and Social Affairs has declared sector-specific minimum wages. Before minimum wages have been legislated in these sectors, I examine whether wages and employment turn out lower in more concentrated labor markets, reflecting monopsonistic conduct of firms in the absence of wage floors. As this hypothesis is supported by the data, I scrutinize next whether minimum wages can counteract firms' monopsony power without harming

employment, the so-called “monopsony argument”. Given a significant bite of these sectoral wage floors, the analysis endorses the monopsony argument when two conditions are met: On the one hand, slightly concentrated (i.e., more competitive) labor markets must experience negative minimum wage effects on employment. On the other hand, this negative effect must weaken for increasing levels of labor market concentration. Moreover, provided that minimum wages are set close to market-clearing rates, minimum wage effects on employment can even turn out positive in highly concentrated (i.e., more monopsonistic) markets.

The near-universal coverage of workers in the German administrative social security records allows me to calculate reliable measures of labor market concentration, the classical source of monopsony power, for each local labor market in Germany. In this study, I follow common practice and define labor markets as pair-wise combinations of industries and commuting zones. For the baseline delineation with 4-digit industries, I document high levels of concentration in 51.8 percent of all labor markets and 12.9 percent of workers, operationalized by a market-level Herfindahl-Hirschman Index (HHI) above the threshold of 0.2 from E.U. antitrust policy. The average labor market features roughly three firms ($\text{HHI}=0.342$), and this number has been relatively stable throughout the last two decade. The high levels of concentration indicate that firms in the German labor market command considerable monopsony power. While this finding mirrors evidence that the labor supply elasticity to the single firm is quite inelastic (e.g., Hirsch, Schank, and Schnabel, 2010), it also manifests in substantial wage markdowns, which I calculate from survey information on a subset of firms. Importantly, labor market concentration positively correlates with higher markdowns, bolstering my practice of using labor market concentration as a proxy for monopsony power.

Building on the concentration indices, I document that both wages and employment turn out lower in more concentrated labor markets – as put forward by monopsony theory. Specifically, I select all those observations of firms in the respective minimum wage sectors before wage floors came into force. For these observations, I perform OLS and instrumental variables (IV) regressions of firms’ average wages and employment on market-level HHI values, based on yearly panel information from 1999 onwards. For the IV regressions, I construct a so-called “leave-one-out” instrument for HHI by calculating the average of the log inverse number of firms in the same industry for all other commuting zones. Importantly, this instrument harnesses variation from national changes in labor market concentration over time and, thus, rules out potentially endogenous variation in HHI that originates from the very same labor market. Although OLS and IV findings are qualitatively alike, the IV estimates turn out to be larger in absolute terms. The baseline IV specifications indicate that an increase

in labor market concentration by 100 percent reduces average daily wages by 2.0 percent and employment by 3.4 percent, thus lending support to monopsonistic conduct of firms in concentrated labor markets. The results are robust to many alternative specifications, labor market definitions and concentration measures. In particular, the effects become more negative for a flow-adjusted HHI formulation that incorporates jobs in related industries as additional outside options of workers.

Next, I analyze whether minimum wages represent an effective policy to counteract monopsonistic conduct of firms. Specifically, I explore whether firms' responses to minimum wages vary by the underlying market form. To this end, I regress firms' average wages and employment on sectoral minimum wage levels and an interaction term with labor market concentration that serves to inspect the moderating role of monopsony power. Before turning to employment effects, I verify whether sectoral minimum wages in Germany effectively increased the pay of the workforce. I find that, on average, a 10 percent increase in sectoral minimum wages raises firms' average daily wages by 0.8 percent in atomistic labor markets with zero HHI where wages are supposed to align with marginal productivity. In line with the evidence on monopsonistic conduct, this positive wage effect becomes more pronounced with higher levels of labor market concentration, under which workers' wages are increasingly set below marginal productivity. Eventually, in the polar case of a monopsony (i.e., markets where HHI equals 1), a 10 percent minimum wage increase is associated with a rise in average wages by 3.3 percent.

Given this bite, I report that, on average, a 10 percent increase in sectoral minimum wages reduces firms' employment by 2.3 percent in zero-HHI markets, corroborating the notion that minimum wage policies harm employment in slightly concentrated (i.e., more competitive) markets. However, in line with the monopsony argument, the negative employment effects gradually disappear in more concentrated (i.e., more monopsonistic) labor markets. The elasticity is zero around HHI values of 0.2, which reflects a market with five equally-sized employers and represents the threshold to separate moderately from highly concentrated product markets in E.U. antitrust policy. For higher HHI values, the minimum wage elasticity of employment turns out positive. Ultimately, a 10 percent minimum wage increase is associated with a rise in employment by 9.0 percent when HHI equals 1. In these highly concentrated labor markets, the minimum wage effect on employment conceals important heterogeneity because the underlying relationship is non-monotonous: at first, the positive employment effect amplifies with the underlying bite but falls rapidly when the minimum wage is set close to the median wage of the firm in these low-wage sectors. In general, the results are robust to us-

ing many alternative model specifications, different concentration measures, and broader and narrower labor market definitions. Crucially, I also find empirical support for the monopsony argument when using markdowns – the most comprehensive measure of monopsony power – as moderating variable which, however, is only available for a subsample of firms in the data. Moreover, additional checks rule out omitted variable bias from product market power or productivity advantages, thus endorsing monopsony power as the true moderator of minimum wage effects. Finally, the results carry over to the aggregate level and a complementary event-study analysis highlighting the effects of the first-time introduction of minimum wages in the respective sectors.

Absent structural assumptions, the joint pattern of estimated wage and employment effects provides systematic support for the monopsony argument. Accordingly, when reasonably set and rigorously enforced, minimum wages constitute an effective measure to counteract negative consequences of monopsony power without detrimental or, in extreme cases of labor market concentration, even positive effects on employment.

In a final step, I divide the estimated minimum wage elasticities of employment by the respective minimum wage elasticities of wages to trace out the underlying own-wage elasticities of employment. Along the HHI distribution, I compare these values with elasticities from the German minimum wage literature. In low-HHI markets, I arrive at significantly negative elasticities, which are diametrically opposed to positive elasticities in high-HHI markets. At the same, my elasticities in the middle of the HHI distribution resemble the majority of elasticities from the literature which turn out either close to zero or insignificant. This pattern emphasizes that the frequent finding of close-to-zero employment effects in the minimum wage literature is (partly) stemming from the practice that conventional minimum wage studies pool together opposite effects across market forms and, therefore, report average elasticities that conceal heterogeneity by labor market concentration.

This paper contributes to the understanding of monopsonistic labor markets and minimum wage effects in several ways. First, I provide first evidence on labor market concentration in the German labor market. The concentration of workers on employers constitutes a key source for monopsony power that employers may exert over their employees. In his pioneering work, Bunting (1962) was the first to calculate measures of labor market concentration for U.S. local labor markets. In recent years, the literature on labor market concentration experienced a sudden revival (Azar, Marinescu, and Steinbaum, 2017) spurred by the recognition of a falling labor share in the U.S. (Autor et al., 2020) and the increased availability of data from registers or online job boards. Building on social security register data, my concentration

indices for the German labor market mirror international evidence which is unanimous that labor market concentration is substantial, such as for France (Marinescu, Ouss, and Pape, 2021), Norway (Dodini et al., 2024), or Portugal (Martins and Melo, 2024). For instance, Azar et al. (2020) harness data on U.S. online job vacancies and show that around 60 percent of labor markets are highly concentrated. By contrast, evidence on the development of labor market concentration over time is more mixed. Stable concentration in the German labor market contrasts with contemporaneous evidence from the U.S., where local labor markets became less concentrated (Rinz, 2022), and the U.K., which featured a bell-shaped path in labor market concentration (Abel, Tenreyro, and Thwaites, 2020).

Second, this study comprehensively examines firms' monopsonistic conduct – in terms of not only wages but also employment. Robinson (1933) established the theory of a single profit-maximizing employer who cuts employment along a positively sloped labor supply curve to the firm to mark down workers' wages. Manning (2003a) popularized the estimation of dynamic monopsony models to quantify the degree of monopsony power in the labor market. These semi-structural models commonly estimate rather inelastic labor supply elasticities to the single firm, indicating a high level of wage-setting power of firms (Sokolova and Sorensen, 2021). Similar results are obtained by another strand of the literature that regresses firm-specific employment on plausibly exogenous variation in wage rates (e.g., Falch, 2010; Staiger, Spetz, and Phibbs, 2010). Except for the markets of nurses and teachers (e.g., Luizer and Thornton, 1986), direct empirical evidence on whether firms in fact exercise their monopsony power to push down wages was hardly available until the mid-2010s. Webber (2015) shows that firms pay lower wages when labor supply is less wage-elastic. Meanwhile, a rapidly growing literature reports negative effects of labor market concentration on wages (Azar, Marinescu, and Steinbaum, 2022; Bassanini, Batut, and Caroli, 2023; Bassanini et al., 2024; Benmelech, Bergman, and Kim, 2022; Dodini et al., 2024; Martins and Melo, 2024; Prager and Schmitt, 2021; Qiu and Sojourner, 2023; Rinz, 2022; Schubert, Stansbury, and Taska, 2022; Thoresson, 2024). In addition, Marinescu, Ouss, and Pape (2021) show that higher concentration comes along with fewer hires in the labor market. By contrast, and building on micro-level data on firms, this study is the first to simultaneously show that firms in concentrated labor markets not only suppress wages but that they also do so by curtailing their employment – the key rationale of monopsony theory.

Third, under specific conditions, the German Federal Ministry of Labor and Social Affairs has the right to declare collectively agreed wages to be universally binding. Since 1997, such minimum wages have come into effect in an increasing number of sectors and are regularly

adjusted in the process of collective bargaining. As of 2015, more than 12 percent of all workers in Germany were employed in these minimum wages sectors. Several studies have investigated the effects of these minimum wages on single targeted sectors, such as main construction (König and Möller, 2009; Rattenhuber, 2014; vom Berge and Frings, 2020), electrical trade (Boockmann et al., 2013; Frings, 2013), or roofing (Aretz, Arntz, and Gregory, 2013; Gregory and Zierahn, 2022). The consensus among these studies is that the sectoral minimum wages effectively raised wages, especially in East Germany, but disemployment effects are hard to find in the sectors under study (Möller, 2012; Fitzenberger and Doerr, 2016). To date, however, a comprehensive analysis is missing. This study is the first to complement the literature with an analysis across sectors, providing holistic evidence on the labor market effects of sectoral minimum wages in Germany.

Fourth, my results provide systematic empirical support for the monopsony argument: whereas minimum wages are detrimental to jobs in more competitive labor markets, they do hardly affect or even stimulate employment in more monopsonistic labor markets. The international and German minimum wage literature frequently arrive at near-zero employment effects (Card and Krueger, 1995; Neumark and Wascher, 2008; Caliendo, Schröder, and Wittbrodt, 2019; Dube and Zipperer, 2024), and many of these articles rely on the notion of monopsony power to reconcile the absence of disemployment effects with economic theory (e.g., Card and Krueger, 1994; Möller, 2012). From an empirical point of view, however, systematic evidence in favor of the monopsony argument is limited. Azar et al. (2024) use vacancy-based concentration measures to study the potentially moderating role of monopsony power on minimum wage effects in three occupations from the U.S. general merchandise sector (and the fast food industry as a robustness check). In a similar fashion, Munguía Corella (2020) differentiates minimum wage effects on U.S. teenage employment by measures of employment-based concentration. At the market level, both studies find that labor market concentration positively moderates employment effects of minimum wages in U.S. labor markets.¹ By contrast, this study is the first to provide a systematic examination of the monopsony argument for a European labor market. In doing so, and unlike the two aforementioned studies, this paper is not limited to a narrow set of workers. Rather, it extends to overall employment across the near-universe of German firms from sixteen heterogeneous low-wage sectors.

Specifically, this study extends the work by Azar et al. (2024), which constitutes the

¹Using an alternative approach with Japanese manufacturing data, Okudaira, Takizawa, and Yamanouchi (2019) show that minimum wage employment effects disappear when firms' pre-treatment gap between the value of the marginal product of labor and the wage rate is sufficiently large.

most comprehensive inquiry into the monopsony argument, in five important respects, thus providing more comprehensive evidence on the interplay between minimum wages and labor market power. First, I ascertain that higher labor market concentration can indeed be interpreted as more monopsony power by revealing a positive association between HHI values and wage markdowns. Second, the monopsony argument presupposes that workers are negatively affected by firms' monopsonistic conduct in the first place. To substantiate that the minimum wages are in fact counteracting detrimental consequences of monopsony power, I additionally show that higher labor market concentration comes along with lower wage and employment levels before minimum wages were introduced in the sectors. Third, this study is the first to demonstrate that labor market concentration not only weakens the negative minimum wage effects on employment but that it also strengthens the positive effects on wages, implying that minimum wages bite harder in more concentrated markets. Fourth, this study is also unique in empirically documenting that the relationship between minimum wages and employment is non-monotonous in monopsonistic markets: the positive employment effect in high-HHI markets disappears when the level of the minimum wage is overly high. Fifth, the monopsony argument not only holds for increases in minimum wage levels but is also valid for the first-time introduction of the minimum wages in the respective sectors.

The remainder of the paper has the following structure: Section 2 theoretically establishes the moderating role of monopsony power on the employment effects of minimum wages. Section 3 outlines the institutional setting of sectoral minimum wages in the German labor market. Section 4 describes the data. In Section 5, I provide descriptive evidence on labor market concentration and its correlates with markdowns. Section 6 estimates the effect of labor market concentration on wages and employment absent minimum wage regulations. In Section 7, I test the monopsony argument by investigating whether the effects of minimum wages on wages and employment vary by the underlying market form. The discussion in Section 8 elaborates on whether monopsony power can rationalize the widespread finding of near-zero employment effects of minimum wages. I conclude in Section 9.

2 Theoretical Background

In the following section, I discuss the effects of minimum wages in the presence of monopsony power from a theoretical perspective to clarify the hypotheses to be tested in the empirical part of this paper. In doing so, I largely focus on oligopsony models, in which monopsony power is originating from a finite set of employers. For more details on the standard Cournot oligopsony model, I refer the reader to Appendix A.

In the standard model of perfect competition, a large number of atomistic firms face an infinitely elastic labor supply curve that implies constant marginal cost of labor (MCL) at market wage w^C . In equilibrium, each profit-maximizing firm optimizes employment L such that the marginal revenue product of labor (MRPL) equals the wage rate. Thus, firms' mark-downs – the ratio between MRPL and wages – are unity. In default of other channels of adjustment, the introduction or increase of a binding minimum wage w^{min} raises marginal cost and, thus, makes firms lay off the least productive units of labor. As a result, minimum wages initiate unambiguously negative effects on employment along the intensive or the extensive margin (Stigler, 1946). During the early 1990s, however, novel research designs delivered near-zero employment effects (Card, 1992a; Card, 1992b; Card and Krueger, 1994) and, thus, challenged the common belief among economists that minimum wages are detrimental to employment (Brown, Gilroy, and Kohen, 1982). The minimum wage literature offers several explanations to reconcile the absence of disemployment effects with the notion of competitive labor markets (Schmitt, 2015; Clemens, 2021). Indeed, any specification in terms of heads (instead of hours) will underestimate the disemployment effect to the extent that minimum wage responses occur along the intensive margin. In addition, firms can pass on the higher wage costs to customers in the form of price increases (Lemos, 2008). Moreover, with inadequate enforcement, studies will report small employment effects simply because firms did not fully comply with the minimum wage regulation (Ashenfelter and Smith, 1979). Moreover, in an efficiency wage model, minimum wages carry the advantage that they enhance workers' productivity (Rebitzer and Taylor, 1995).

Importantly, the prevalence of monopsony power – the argument most frequently put forward to rationalize the absence of negative minimum wage effects – departs from perfect competition (Card and Krueger, 1995). The textbook monopsony model from Robinson (1933) postulates a single firm that is the only buyer in the labor market. Such a profit-maximizing monopsonist equates MRPL with MCL to choose the optimal wage-employment combination along the labor supply curve to the firm. The firm derives its monopsony power from the fact that the labor supply to the firm μ is less than perfectly elastic, implying that an infinitesimally small wage cut does not make all workers leave the firm. In case the firm pays all workers the same wage, such an upward-sloping labor supply curve gives rise to increasing marginal cost of labor. Unlike in the competitive model, the monopsonist cannot recruit workers at the ongoing wage rate but, instead, must offer higher wages to both new hires and incumbent workers. Consequently, the monopsonist will find it optimal to reduce employment L^M vis-à-vis the competitive level to mark down the wage rate w^M below workers' marginal

productivity. This markdown negatively depends on the wage elasticity of labor supply to the firm which, in the polar case of a single employer, coincides with the wage elasticity of labor supply to the market, μ : $\frac{MRPL}{w^M} = \frac{\mu+1}{\mu}$ (Ashenfelter, Farber, and Ransom, 2010).

In monopsonistic labor markets, minimum wages entails less negative employment effects than in perfectly competitive markets and, for moderately-set wage floors, can even stimulate employment (Stigler, 1946; Lester, 1947). Specifically, the employment effect differs between three regimes: First, in the unconstrained regime below the monopsonistic wage w^M , minimum wages do not bind. Second, in the supply-determined regime, the minimum wage lies in the interval between the monopsonistic wage w^M and the market-clearing wage w^C . Such a regulation renders marginal cost of labor constant because hiring at the minimum wage no longer involves higher wages for incumbents (who also earn the minimum wage). The reduced marginal cost will make the monopsonist increase employment until the minimum wage meets the labor supply curve (after which MCL coincides with pre-minimum-wage levels). Put differently, the minimum wage eliminates the firm's incentive to take advantage of inelastic labor supply at the bottom part of the wage distribution. Third, in the demand-determined regime, the minimum wage exceeds the market-clearing wage w^C , and the minimum wage materializes along the negatively sloped labor demand curve. Thus, the negative employment effects along the demand-determined regime may (partly) offset the positive effects along the supply-determined regime, resulting in a non-monotonous relationship.

The case of a few employers in the labor market, a so-called oligopsony, constitutes a more general market structure in the midst of the two polar settings described above. In the standard Cournot oligopsony model (Boal and Ransom, 1997), J firms with possibly different revenue functions choose their labor input L_j while taking each other's quantities as given. The market wage w^O is determined by the intersection of the labor supply curve and joint employment of these firms. The key insight of the model is that firms with large employment shares have a greater downward leverage on wages. In the optimum, high-productivity firms feature higher markdowns than low-productivity firms. Using this relationship, the employment-weighted markdown in the Cournot oligopsony becomes:

$$\frac{MRPL}{w^O} = \frac{\mu + HHI}{\mu} \quad (1)$$

The markdown not only negatively depends on the wage elasticity of labor supply to the market but also increases with the market's employment-based Herfindahl-Hirschman Index. Specifically, by rendering labor supply to the firm less elastic, higher labor market concentration confers more monopsony power upon employers, resulting in increasingly marked-down

wages through lower employment. The Cournot oligopsony model nests the standard models of perfect competition, $HHI = 0$, and monopsony, $HHI = 1$, as limiting cases.

In the Cournot oligopsony model, the range of the supply-determined regime becomes increasingly smaller for lower employment concentration. Nevertheless, Azar et al. (2024) derive that an adequately-set minimum wage between the oligopsonistic wage w^O and the market-clearing wage w^C stimulates employment in the Cournot oligopsony model.²

The previous elaborations highlight that monopsony power moderates employment effects of minimum wages in oligopsony models. In these pioneering models, firms derive their wage-setting power from strategic interactions among a finite number of firms, which is why labor market concentration is often termed as the “classical” source of monopsony power (Manning, 2003b). However, the key prediction that monopsony power dampens the negative employment responses to minimum wages emerges also from the two other hosts of monopsony models which primarily rely on so-called “modern” sources, namely job differentiation and search frictions (Azar and Marinescu, 2024). First, in job differentiation models, monopsony power arises because workers have heterogeneous preferences over jobs that differ in (non-wage) amenities and, thus, their labor supply to the firm becomes finitely elastic even when labor markets are atomistic (e.g., Card et al., 2018; Lamadon, Mogstad, and Setzler, 2022). In a model of horizontal job differentiation, Bhaskar and To (1999) and Walsh (2003) allow for free entry and exit of firms and derive that minimum wages just above the monopsonistic wage rate stimulate employment. Second, in search-and-matching models, search frictions – manifesting in a finite arrival rate of job offers – limit workers’ access to outside options, allowing firms to mark down wages despite being infinitesimally small (e.g., Postel-Vinay and Robin, 2002; Jarosch, Nimczik, and Sorkin, 2024). In a random search model with on-the-job search, Burdett and Mortensen (1998) demonstrate that minimum wages spur employment when set below workers’ marginal productivity.

Taken together, minimum wages will cause less negative effects on employment to the extent that the market is monopsonistic (Bhaskar, Manning, and To, 2002). Building on the Cournot oligopsony model, I leverage concentration indices, the classical source of monopsony power, to directly test these hypotheses based on variation in sectoral minimum wages from Germany. Moreover, for a narrow subsample of firms, I perform the analysis for the more comprehensive measure of markdowns, which additionally reflects job differentiation and search frictions as modern sources of monopsony power.

²The supply-determined regime fully disappears in the polar case of perfect competition ($HHI=0$). In such a setting, there is no leeway for monopsonistic conduct of firms. Thus, minimum wages are either non-binding or reduce employment along the labor demand curve.

3 Institutional Background

For many decades, high coverage rates of collective agreements ensured effective wage floors in Germany, stifling any discussion about the introduction of a nation-wide minimum wage. But, in the last 25 years, Germany experienced a sharp decline in collective bargaining and rising inequality at the bottom of the wage distribution (Dustmann, Ludsteck, and Schönberg, 2009). Against this backdrop, Germany became one of the last E.U. countries to impose a nation-wide minimum wage in 2015. Beginning in 1997, however, minimum wages had already come into force in a large variety of sectors.³ These sectoral minimum wages were not set by government but, instead, originated from sector-wise collective bargaining agreements (CBA) that the Federal Ministry of Labor and Social Affairs declared universally binding. Every few years, these sectoral minimum wages were subject to adjustments in the underlying CBAs, offering rich variation to study the minimum wage effects over time. In the following, I will briefly describe the main characteristics of sectoral minimum wages in the German labor market. In Appendix B, I provide additional details on the institutional background.

When a CBA is declared universally binding, the negotiated minimum working conditions no longer apply only to the social partners, but to the entire sector. Crucially, the sectoral minimum wages apply to all firms in the sector, including those firms that decided against a membership in the respective employer association. In principle, the regulation covers all employees in these firms, irrespective of their occupation or union membership. However, several sectors grant exemptions to white-collar workers or apprentices.

To date, twenty sectors have imposed minimum wages throughout Germany. In this paper, I study sixteen of these sectors that can be identified in the German version of the NACE industry classification. In 2015, these sectors covered about 380,000 firms and 5.2 million workers, representing 12.2 percent of the workforce in Germany. The Kaitz Indices in the sectors typically range between 65 and 85 percent, indicating that the minimum wages bit strongly into the wage distribution. However, these relatively high values are largely attributable to the fact that these minimum wages refer to low-wage sectors rather than the economy as a whole. Some of the sectoral minimum wages are set uniformly, while others differentiate between East and West Germany, or the 16 federal states. The Kaitz Indices generally prove to be higher in East Germany although, in many sectors, the social partners negotiated lower minimum wages than in West Germany. The Ministry of Labor and

³Throughout this study, I distinguish between the concepts of “sector” and “industry”. I define an “industry” as an entry within the 5-digit German Classification of Economic Activities (WZ). On the contrary, I use the term “sector” to describe a (sub-)set of industries that share the same collective bargaining agreement and, consequently, the same minimum wage regulation.

Social Affairs is obliged to publish sectoral minimum wages in the German Federal Bulletin (Bundesanzeiger) from which I extract sector-specific variation over the years 1999 to 2017.

4 Data

I assemble several datasets on the German labor market to examine the monopsony argument. The primary sources for my main analyses comprise administrative information from the German social security registers as well as survey information from the IAB Establishment Panel. To perform certain robustness checks, I further leverage secondary data sources which, along with descriptive statistics, are described in Appendix C.

Calculating unbiased measures of labor market concentration necessitates full information on the population of workers and their employers. In this study, I leverage administrative records on the near-universe of workers in Germany to calculate indices of labor market concentration. Specifically, I use information available in the Integrated Employment Biographies (IEB) from the Institute of Employment Research (IAB) in Germany (Müller and Wolter, 2020). The IEB collect job notifications on the entirety of workers in Germany who are liable to social security contributions.⁴ Amongst many other variables, the data assemble longitudinal information on employment spells, earnings (up to the annual censoring limit), type of contract, time-consistent 5-digit industry affiliation, place of work, and an establishment (or firm) identifier. The term “establishment” refers to a regionally and economically delimited unit of production in which employees work.⁵ In principle, IEB information is available from 1975 (West Germany) and 1993 (East Germany) onward. Due to a major structural break in the data in the late 1990s, I restrict the analysis to the years 1999-2017. For June 30 of these years, I calculate a broad range of different measures of labor market concentration.

I combine the resulting concentration indices with information from the Establishment History Panel (BHP) to study wage and employment effects by market form. The BHP is an annual panel dataset, which consolidates IEB notifications on workers’ jobs at the firm level as of June 30 each year (Ganzer et al., 2020). As a result, the BHP covers the universe of German firms with at least one employee subject to social security contributions. The dataset offers information on firm size and workforce composition, such as the number of regular full-

⁴As a consequence, the IEB data do not include civil servants, self-employed persons and family workers who are exempt from social security payments.

⁵In this study, I use the terms “establishment” and “firm” interchangeably. In contrast, the term “company” combines all establishments from the same employer. An establishment may consist of one or more branch offices or workplaces. In principle, branch offices of one company which belong to the same industry and the same municipality are given a joint establishment number. However, it is not possible to differentiate between branch offices from the same establishment in the data. Furthermore, no information is available as to which establishments belong to the same company.

time, regular part-time, and marginal part-time workers. After imputing right-censored wages using a two-step procedure (Card, Heining, and Kline, 2013), the BHP provides averages of individual gross wages in each firm. For lack of information on individual hours worked, these averages refer to daily wages of regular full-time workers (who are supposed to work a similar number of hours). Based on detailed 5-digit industry codes, I select all firm-year observations that refer to one of the sixteen minimum wage sectors between 1999 and 2017.

Given the sector affiliation, I enrich the data with minimum wages levels that the Ministry of Labor and Social Affairs declared universally binding in the German Federal Bulletin. Finally, I augment the dataset with an aggregate time series on sector-specific shares of firms that abide by collective bargaining agreements. To this end, I make use of information from the IAB Establishment Panel, which is an annual representative survey on German firms (Ellguth, Kohaut, and Möller, 2014). The final dataset comprises 6,865,711 firm-year observations. 43.4 percent of these observations refer to years before a minimum wage was legislated for the first time in the respective sectors, and the remaining 56.6 percent refer to the years thereafter. The panel covers 930,823 firms that appear on average 7.4 times between 1999 and 2017. These firms employ 3.8-5.3 million workers per year, which totals 84.3 million worker-year observations over the period of study.

5 Labor Market Concentration

In the following section, I provide first evidence on labor market concentration in Germany and inspect its correlation with markdowns in the labor market and markups in the product market. Appendix D delivers information on the statistical properties of the concentration indices, the delineation of the underlying markets, and further descriptive evidence on concentration in the German labor market. For more details on the flow-adjusted measure of labor market concentration, I refer the reader to Appendix E. Appendix F deals with the estimation of markdowns and markups and its correlates with labor market concentration.

Sources of Monopsony Power. Labor market concentration constitutes the classical source of monopsony power. In the Cournot oligopsony model, labor market concentration (in terms of employment HHI) directly manifests in higher markdowns because firms with higher market shares can exert greater downward leverage on market wages, as implied by Equation (1). Besides, labor supply to the firm may become more inelastic with higher labor market concentration for two additional reasons, resulting in even higher markdowns: First, high labor market concentration facilitates anti-competitive collusion among firms (Boal and

Ransom, 1997). For instance, large firms can arrange mutual non-poaching agreements to effectively restrict personnel turnover between close competitors (Krueger and Ashenfelter, 2022). Second, by lowering the effective arrival rate of jobs, higher labor market concentration (in terms of HHI) exacerbates workers' search frictions, resulting in lower wages through fewer outside options (Jarosch, Nimczik, and Sorkin, 2024).

Measurement. I follow standard practice and construct measures of absolute labor market concentration on the basis of the Herfindahl-Hirschman Index (HHI), which equals the sum of squared market shares (Hirschman, 1945; Herfindahl, 1950). Specifically, I calculate labor market concentration as

$$HHI_{mt} = \sum_{j=1}^J s_{jmt}^2 \quad (2)$$

where $s_{jmt} = \frac{L_{jmt}}{\sum_{j=1}^J L_{jmt}}$ represents the share of firm j in employment of labor market m in year t . HHI values range from 0 to 1, and higher values signal greater concentration. In many countries, the HHI offers a guideline for antitrust policy. The E.U. Commission (2004) scrutinizes the intensity of product market power by means of three intervals for HHI values: low (0.0-0.1), medium (0.1-0.2) and high levels of concentration (0.2-1.0).⁶

The use of concentration indices necessitates an appropriate definition of labor markets. Following the literature, I operationalize labor markets on the basis of observable firm characteristics, namely industry and workplace (e.g., Berger, Herkenhoff, and Mongey, 2022; Rinz, 2022). As baseline specification, I define labor markets m as combinations of 4-digit NACE industries i and commuting zones z . In terms of industry, the 4-digit classification entails $I = 615$ industry classes, and 91 of these entries relate to (subsets of the) minimum wage sectors. In terms of region, I employ the graph-theoretical method from Kropp and Schwenkler (2016) to merge 401 administrative districts (3-digit NUTS regions) to more adequate functional regions. Based on commuting patterns, the optimization yields $Z = 51$ commuting zones with strong interactions within but few connections between zones. By construction, concentration indices implicitly treat labor markets as discrete segments between which workers cannot move (Manning, 2021). I address this issue in later robustness checks and show that the regression results are robust to broader or narrower definitions of labor markets. To more rigorously address the role of outside options in wage determination (e.g., Caldwell and Danieli, 2022; Schubert, Stansbury, and Taska, 2022), I demonstrate that the results

⁶Note that these intervals were defined in an ad-hoc manner for the evaluation of product markets in the European Union. Nevertheless, I interpret labor market concentration in light of these thresholds because, against the backdrop of limited awareness of monopsony power in past decades, analogous thresholds for labor markets have not (yet) been released by E.U. antitrust authorities. In the U.S., similar thresholds have been legislated and, since recently, additionally refer to labor markets (Federal Trade Commission, 2023).

also hold for a flow-adjusted version of the HHI along the lines of Arnold (2021). Unlike the standard HHI, the flow-adjusted HHI takes into account jobs in other but related industries as additional outside options while the weights of these outside options are determined on the basis of empirically observable transition probabilities.

Baseline Concentration. The histogram in Figure 1 illustrates the distribution of labor market concentration. Given its baseline version for employment in pairs of 4-digit NACE industries and commuting zones, the average HHI equals 0.342 which, by taking the reciprocal, is equivalent to 2.9 equally-sized firms in the labor market. At the 25th percentile, the median, and the 75th percentile, the equivalent number of competitors is 14.5 (HHI=0.069), 4.6 (HHI=0.217), and 1.9 (HHI=0.526). A large fraction of labor markets features near-zero HHI values, resembling the notion of atomistic labor markets. For higher HHI values, the density becomes increasingly smaller. However, a spike appears at the upper end of the distribution, indicating a considerable portion of labor markets with a single employer (11.7 percent). Overall, 15.8 of the labor markets feature medium levels of concentration, operationalized by the HHI interval between 0.10 and 0.20 from E.U. antitrust policy. 51.8 percent of the labor markets exceed the threshold of 0.20, mirroring high levels of concentration. By and large, in the 91 industries that belong to the minimum wage sectors (HHI=0.314), labor market concentration does not markedly differ from the universe of 615 4-digit industries.

Relationship with Markdowns. The practice of using concentration indices as a measure of market power – known as the “structure-conduct-performance” literature – implicitly relies on the Cournot model in which a higher HHI value implies a lower degree of competition in the product or labor market. Berry, Gaynor, and Scott Morton (2019) and Syverson (2019) argue that caution about this practice is warranted because higher concentration could in principle also be positively correlated with the competitiveness of the market. For instance, in the Burdett-Mortensen (1998) model, an increase in labor market competition (approximated by a higher arrival rate of job offers) is reflected in higher HHI values (Manning, 2021).

To explore whether labor market concentration can serve as a proxy for monopsony power in the German setup, I use the IAB Establishment Panel to determine yearly markdowns for a subset of the firms in the BHP data. To determine these markdowns, I follow the literature on the “production-function approach” (Hall, 1988; De Loecker, 2011; Dobbelaere and Mairesse, 2013) and take advantage of the fact that wedges between output elasticities and revenue shares reflect market power in input and output markets. Across firms from all sectors between 1999 and 2017, the firm-level markdowns averaged 1.456 which, by taking

Figure 1: Distribution of Baseline HHI

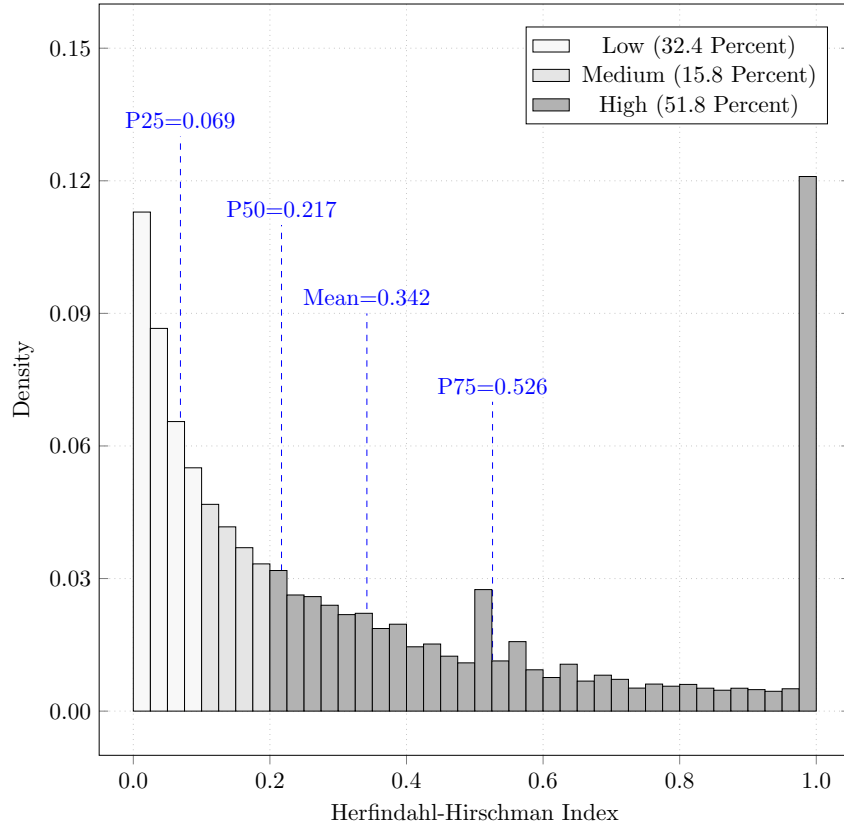

NOTE. — The figure illustrates the distribution of labor market concentration in Germany. Labor market concentration refers to employment-based HHI values for pair-wise combinations of 4-digit NACE industries and commuting zones, and is tracked with annual frequency. HHI = Herfindahl-Hirschman Index. NACE = Statistical Nomenclature of Economic Activities in the European Community. Source: IEB, 1999-2017.

the reciprocal, implies that workers are paid about 69 percent of their marginal revenue product. When filtering for firms that belong to the subset of minimum wage sectors, the average markdown turns out lower, implying that workers obtain 81 percent of their MRPL. Simple regressions underline that there is a positive relationship between firms' markdowns and HHI values: a 100 percent HHI increase (e.g., a reduction in the number of equally-sized employers from 10 to 5 firms) raises firms' markdowns on average by 0.037 (see Appendix Table F2). For the subset of firms in minimum wage sectors, this effect turns out even more pronounced. Further regressions show that a minimum wage increase by 1 Euro significantly reduces markdowns by 0.025, providing tentative evidence that the minimum wage policies limit employers' wage-setting power. By and large, the presented evidence corroborates that higher labor market concentration confers more monopsony power upon employers in the German labor market – as put forward by the “structure-conduct-performance” literature. In the following, I largely resort to the more broadly obtainable measures of labor market concentration and interpret higher values as evidence for more monopsony power.

Relationship with Markups. To ease the later interpretation of the multivariate results through the lens of monopsony theory, it is important to rule out any interplay between labor and product markets beforehand. In general, industry-based measures of local labor market concentration might also reflect product market concentration, notably when most of the products are sold locally (Manning, 2021). However, certain implications of firms’ wage-setting power in the labor market could, in principle, also arise from price-setting power in the product market. In particular, monopolists reduce their output and, like monopsonists, employ fewer workers than in the absence of market power.

I examine the relationship between labor market concentration and product market power using estimated price-cost markups. These firm-level markups are recovered in course of the markdown estimation. Indeed, there is a positive, albeit weak, relationship between labor market concentration and markups (see Appendix Table F4). Reassuringly, however, the relationship collapses when looking at minimum wage sectors only, mitigating the concern that labor market concentration could reflect product market power in the later multivariate analyses. Furthermore, the relationship turns even negative when excluding service sectors whose product markets are more local by nature. Thus, in the later analysis, I will corroborate the robustness of the multivariate results under exclusion of the service sectors.

6 Effects of Labor Market Concentration

In a next step, I explore whether – ahead of the minimum wage regulations – higher labor market concentration results *ceteris paribus* in lower wages and employment, as postulated by the standard Cournot oligopsony model. Such a negative interrelation is an important piece of evidence for the monopsony argument because, in the absence of monopsonistic conduct, there is no reason why minimum wage effects should vary between slightly and highly concentrated labor markets. In Appendix G, I provide the full set of sensitivity and heterogeneity analyses, along with further checks to facilitate the causal interpretation of the effects.

Empirical Model. To study the effect of labor market concentration on the outcome variables of interest, I estimate the following fixed-effects model

$$\ln Y_{jizt} = \theta \cdot \ln HHI_{izt} + \delta_j + \zeta_{zt} + \zeta_{it} + \varepsilon_{jizt} \quad (3)$$

where Y refers to either average daily wages or employment of regular full-time workers of firm j in year t , HHI is the corresponding Herfindahl-Hirschman Index, δ_j , ζ_{zt} , and ζ_{it} are firm, commuting-zone-by-year, and industry-by-year fixed effects, and ε is an error term. For these

analyses, I keep only those observations that refer to years before minimum wage regulations came into effect in the respective sector.⁷ Thus, the period of analysis begins in 1999 and ends in 2014, which is the year before the last sectoral minimum wage was introduced. In a first specification, I condition only on firm fixed effects to capture unobserved time-invariant heterogeneity across employers. Thus, the identification of elasticity estimates $\hat{\theta}$ stems from variation within firms over time. In a second regression, I add year fixed effects to account for time-specific events common to all firms (e.g., the business cycle). I cluster standard errors at the labor market level.

The main threat of identification are time-varying variables that correlate with labor market concentration and exert a direct impact on wages or employment. Specifically, labor demand or labor supply shocks may bias the estimation. For instance, a positive productivity shock will make incumbent firms increase wages and employment along the labor supply curve while new entrants simultaneously lower the HHI, creating a downward bias. A rigorous way to address these shocks would be to control for labor-market-by-year fixed effects but this would leave no variation in concentration which is exactly defined at this level. In a third specification, I separately condition on commuting-zone-by-year fixed effects and 2-digit-industry-by-year fixed effects to absorb the local dimension and the broader industrial dimension of these shocks.

Nevertheless, the question remains whether demand or supply shocks specific to a certain labor market (i.e., at the 4-digit industry level within a commuting zone) may skew the results. Moreover, reverse causality is a first-order concern which might arise from the feedback effect of employment responses on the employment-based HHI (Marinescu, Ouss, and Pape, 2021). To rule out these issues of endogeneity, I follow an instrumental variable strategy that builds on Hausman (1996) and Nevo (2001) in a fourth and baseline specification. Specifically, I instrument any HHI value in a certain commuting zone c by the average of the log inverse number of firms in all other commuting zones for the same industry and time period:

$$\overline{\ln INF}_{it}^{-c} = \frac{\sum_{z \neq c} \ln INF_{izt}}{Z - 1} = \frac{\sum_{z \neq c} \ln J_{izt}^{-1}}{50} \quad (4)$$

In a similar context, such an instrument has been implemented by Azar, Marinescu, and Steinbaum (2022), Bassanini et al. (2024), Qiu and Sojourner (2023), or Rinz (2022). Favorably, the “leave-one-out” property of this instrument delivers variation in local labor market concentration that is driven by national forces in the respective industry and, thus, not by

⁷As a consequence, the sectors of main construction, electrical trade and roofing do not enter the regressions as sectoral minimum wages were implemented already before 1999.

shifts in the industry in that certain commuting zone. For example, mergers (or divestitures) of national companies reduce (increase) the number of firms in all local markets where these companies are operating without being correlated with idiosyncratic shocks in these markets. By relying on the number of firms in other labor markets, the instrument protects against a direct effect of labor supply or labor demand shocks on the market-level HHI. Nevertheless, the instrument is not fully exogenous when these shocks are correlated across commuting zones, for instance, due to common technology shocks. To assess the magnitude of the potential bias, I apply the plausibly exogenous regression method (Conley, Hansen, and Rossi, 2012) to derive bounds for the causal effect of labor market concentration on the outcomes of interest. Using this method, I will later show that my estimates are robust to large potential violations of exogeneity of the instrument.

Effects of Labor Market Concentration on Wages. In line with monopsony theory, the results indicate that, prior to minimum wage regulations, higher labor market concentration is associated with significantly lower wages. Following Equation (3), Table 1 displays the effects of labor market concentration on the average daily wages of regular full-time workers. The first regression with mere firm fixed effects implies that an HHI increase by 100 percent, for instance, a decrease in the equivalent number of employers from 10 to 5, is *ceteris paribus* associated with a reduction in daily wages by 2.5 percent. In Column (2), the effect almost halves when adding year fixed effects. In Column (3), when controlling for commuting-zone-by-year and 2-digit-industry-by-year fixed effects, this effect weakens further to 0.8 percent, highlighting the role of labor supply and labor demand shocks. To allow for a more causal interpretation, the baseline specification in Column (4) performs an IV estimation with the leave-one-out instrument, as given by Equation (4). Favorably, the first-stage regression of HHI on the instrument shows the expected positive sign. The respective F statistic is 387.0 which validates the relevance of the instrument. In the second stage, the IV estimate turns out negative as well but larger in absolute terms: an HHI increase by 100 percent reduces average daily wages in the firm by 2.0 percent. Importantly, this effect size is in close proximity to IV results from the related literature.⁸ To put my results into context, going from the 25th percentile (HHI=0.069) to the 75th percentile (HHI=0.526) of the HHI distribution is associated with a decline in average daily wages by 13.2 percent. Across specifications, all

⁸My elasticity of -0.020 resembles estimates from the following studies: -0.020 by Marinescu, Ouss, and Pape (2021) and -0.024 by Bassanini, Batut, and Caroli (2023) for France, -0.014 by Martins and Melo (2024) for Portugal, -0.025 by Schubert, Stansbury, and Taska (2022) for the U.S., and -0.018 by Abel, Tenreyro, and Thwaites (2020) for the U.K. In addition, Bassanini et al. (2024) find that the elasticity of wages with respect to HHI is strikingly similar in Denmark (-0.029), France (-0.022), Germany (-0.019), and Portugal (-0.025). Moreover, my estimate is quantitatively different but still in the ballpark of those estimates reported by Benmelech, Bergman, and Kim (2022) and Rinz (2022) on the U.S. labor market.

Table 1: Effects of Labor Market Concentration on Wages

	(1) Log Mean Daily Wages	(2) Log Mean Daily Wages	(3) Log Mean Daily Wages	(4) Log Mean Daily Wages
Log HHI	-0.025*** (0.007)	-0.014*** (0.004)	-0.008*** (0.002)	-0.020*** (0.004)
Fixed Effects	Firm	Firm Year	Firm Year \times CZ NACE-2 \times Year	Firm CZ \times Year NACE-2 \times Year
Instrument	None	None	None	$\overline{\text{Log INF}} \setminus \{c\}$
Labor Market Definition (Object)	NACE-4 \times CZ (Employment)	NACE-4 \times CZ (Employment)	NACE-4 \times CZ (Employment)	NACE-4 \times CZ (Employment)
Observations	2,139,426	2,139,426	2,139,400	2,139,400
First-Stage Effect				0.820*** (0.042)
F: Instrument				387.0

NOTE. — The table displays fixed effects regressions of log daily wages (in terms of firm-level averages of regular full-time workers) on log labor market concentration (in terms of HHI). The instrumental variable refers to the leave-one-out average of the log inverse number of firms in all other commuting zones but for the same industry and time period. Standard errors (in parentheses) are clustered at the labor market level. CZ = Commuting Zone. HHI = Herfindahl-Hirschman Index. INF = Inverse Number of Firms. NACE-X = X-Digit Statistical Nomenclature of Economic Activities in the European Community. * = $p < 0.10$. ** = $p < 0.05$. *** = $p < 0.01$. Sources: IEB + BHP, 1999-2014.

elasticities are significantly different from zero at 1 percent levels.

Effects of Labor Market Concentration on Employment. To see whether the negative effect on wages in more concentrated labor markets also comes along with fewer workers, Table 2 estimates the effect of labor market concentration on employment of regular full-time workers, using the very same specification of Equation (3). Indeed, all four regressions point towards a negative employment effect, indicating that more concentrated labor markets employ significantly less workers vis-à-vis less concentrated labor markets. The baseline IV estimate in Column (4) is substantial: an HHI increase by 100 percent makes firms reduce their employment of regular full-time workers by 3.4 percent.⁹ In other words, an increase in HHI from the 25th to the 75th percentile comes along with an employment reduction by 22.5 percent. All reported effects are significantly different from zero.

Sensitivity and Heterogeneity. To test the sensitivity of the baseline effects, I perform additional IV regressions with alternative specifications, labor market definitions, and concentration indices. In these checks, most of the effects remain in close vicinity to the baseline,

⁹Similarly, Marinescu, Ouss, and Pape (2021) find that a 100 percent increase in labor market concentration reduces the number of new hires by 3.2 percent.

Table 2: Effects of Labor Market Concentration on Employment

	(1) Log Regular FT Employment	(2) Log Regular FT Employment	(3) Log Regular FT Employment	(4) Log Regular FT Employment
Log HHI	-0.050*** (0.012)	-0.055*** (0.011)	-0.020*** (0.005)	-0.034*** (0.011)
Fixed Effects	Firm	Firm Year	Firm CZ \times Year NACE-2 \times Year	Firm CZ \times Year NACE-2 \times Year
Instrument	None	None	None	$\overline{\text{Log INF}} \setminus \{c\}$
Labor Market Definition (Object)	NACE-4 \times CZ (Employment)	NACE-4 \times CZ (Employment)	NACE-4 \times CZ (Employment)	NACE-4 \times CZ (Employment)
Observations	2,139,426	2,139,426	2,139,400	2,139,400
First-Stage Effect				0.820*** (0.042)
F: Instrument				387.0

NOTE. — The table displays fixed effects regressions of log employment (in terms of regular full-time workers per firm) on log labor market concentration (in terms of HHI). The instrumental variable refers to the leave-one-out average of the log inverse number of firms in all other commuting zones but for the same industry and time period. Standard errors (in parentheses) are clustered at the labor market level. CZ = Commuting Zone. FT = Full-Time. HHI = Herfindahl-Hirschman Index. INF = Inverse Number of Firms. NACE-X = X-Digit Statistical Nomenclature of Economic Activities in the European Community. * = $p < 0.10$. ** = $p < 0.05$. *** = $p < 0.01$. Sources: IEB + BHP, 1999-2014.

while some turn out even more pronounced. Importantly, the negative effects of labor market concentration on wages and employment manifest both in the West and the East German labor market. Labor market concentration enables firms to push down large portions of the wage distribution in the minimum wage sectors, with greater monopsonistic conduct at the top than at the bottom end of the distribution. Importantly, I also arrive at a negative effect of labor market concentration on overall employment, which is the sum of regular full-time, regular part-time, and marginal part-time workers.

Causal Interpretation. Acknowledging that the instrument might not be fully exogenous in the presence of common supply or demand shocks, I follow Conley et al.’s (2012) plausibly exogenous regression technique to derive upper and lower bounds for the causal effect of labor market concentration on wages and employment (see Appendix Table G11). Under the assumption that the instrument’s direct effect in the second stage ranges between zero (exogeneity) and the reduced-form effect, the bounds for the second-stage effect of labor market concentration range between -0.027 and 0.007 for wages, and between -0.51 and 0.017 for employment. Building on these intervals, I show that the negative effects of labor market concentration remain even for large potential violations of exogeneity of the instrument,

namely 68.9 percent (wages) and 50.7 percent (employment) of the reduced-form effect.

As discussed in Section 5, industry-based measures of local labor market concentration might pick up product market concentration unless the latter has a national rather than a local dimension. Reassuringly, the analysis in Appendix F demonstrates that labor market concentration positively correlates with markdowns and that such a positive relationship with price-cost markups is not evident, ruling out confounding impact of product market power. As an additional check, I re-run the regressions while disregarding the service sectors where product markets tend to have more of a local nature and thus might overlap with labor markets. In line with the absence of a positive relationship between labor market concentration and markups in these sectors, the HHI effects on wages and employment hardly change (see Appendix Table G12).

By and large, I document robust evidence that firms employ fewer workers at lower wage levels when operating in more concentrated labor markets. These findings corroborates the predictions of monopsony theory in a sense that employers with labor market power suppress wages along a positively-sloped labor supply curve to the firm.

7 Minimum Wage Effects

Building on the evidence for monopsonistic conduct before minimum wages were introduced, I examine next whether the introduction and increase in sectoral minimum wages counteracted monopsony power without having negative effects on employment. Specifically, I scrutinize whether sectoral minimum wages exhibit less adverse employment effects in more monopsonistic labor markets where concentration tends to be higher. In Appendix H, I provide full details on the regression results, robustness checks, and heterogeneity analyses.

Empirical Model. The empirical analysis of minimum wage effects proceeds in two steps. In a first step, I test whether higher sectoral minimum wages effectively raise wage levels. An empirical bite confirmation is an essential prerequisite because causal effects on employment will not manifest unless minimum wages are binding. Provided that there is a significant bite, I examine the minimum wage effects on employment in a second step. In both cases, the baseline version of the regression model takes the following log-linear form

$$\ln Y_{jsrizt} = \alpha \cdot \ln w_{srt}^{min} + \beta \cdot \ln w_{srt}^{min} \cdot \overline{HHI}_{iz} + X_{st}^T \gamma + \delta_j + \zeta_{zt} + \varepsilon_{jsrizt} \quad (5)$$

where the outcome variable Y refers to either average daily wages or employment in firm j for year t , w^{min} is the prevailing minimum wage in sector s and federal state r , HHI is the

respective Herfindahl-Hirschman Index, X is the set of control variables, δ_j and ζ_{zt} are firm and commuting-zone-by-year fixed effects, and ϵ is the error term.¹⁰ Specifically, I regress the logarithm of the outcome variable on the logarithm of the current minimum wage level in the sector. To infer a potentially moderating role of labor market concentration, I augment this specification with an interaction effect between the minimum wage levels and HHI for the labor market in which the firm is operating. Thus, the estimate for the minimum wage elasticity on wages or employment, as a function of HHI, reads: $\hat{\eta}_{wmin}^Y = \hat{\alpha} + \hat{\beta} \cdot HHI$. Standard errors are clustered at the sector-by-federal-state level.

As in Section 6, I successively include firm fixed effects, year fixed effects, and commuting-zone-by-year fixed effects in a first, second, and third specification of (5) to absorb unobserved time-invariant heterogeneity between employers and local supply or demand shocks.¹¹ Haucap, Pauly, and Hey (2011) and Bachmann, Bauer, and Frings (2014) discuss strategic behavior of unions and employer associations under the possibility of coverage extension for CBAs in Germany. Hence, in a fourth and baseline specification, I address potential endogeneity of the minimum wage level using a set of sectoral control variables: the sectoral share of firms subject to CBAs and the logarithm of sectoral employment. In the spirit of Allegretto, Dube, and Reich (2011), I further control for sector-specific linear time trends to grasp heterogeneous paths of growth in the outcome variable.

Across all four specifications, I construct the interaction term as a product of the sectoral minimum wage level and the firm-specific average of HHI across available years. The use of averaged HHI values is useful for two reasons: First, my paramount objective is to examine minimum wage effects within firms at fixed values of labor market concentration. However, in a fixed-effects panel design, demeaning an interaction effect of two time-varying regressors yields a combination of mutual between- and within-unit interdependencies of both variables (Giesselmann and Schmidt-Catran, 2022). In other words, the interaction term may not only capture the effect of minimum wages at different HHI values but also the effect of HHI at different minimum wage levels. Yet, averaging over HHI will ensure that the interaction effect captures solely the moderating effect of level differences in HHI on within-unit variation in minimum wages. Second, the use of average HHI values alleviates reverse causality between employment responses and the employment-based HHI. On the downside, however, averaging over HHI will still give rise to endogeneity in case minimum wage changes correlate with HHI levels. To gauge the magnitude of this potential bias, I regress HHI values on sectoral minimum

¹⁰The notation in (5) highlights that minimum wages differ regionally in some sectors. If so, minimum wages are set differently for West Germany and East Germany, or by federal state.

¹¹Note that, unlike in Equation (2), I cannot control for industry-by-year fixed effects in the minimum wage regressions because minimum wages are essentially set at this level.

wage levels to inspect the correlation between both variables, conditional on the covariates from the baseline specification. Reassuringly, the variables do not exhibit any correlation at all ($p=0.90$), invalidating the concern that averaging over HHI might induce endogeneity (see Appendix Table H1). Nevertheless, in later robustness checks, I show that the results are virtually unchanged when interacting minimum wage levels with predetermined HHI values.¹²

Minimum Wage Effects on Wages. Before turning to employment effects, it is necessary to verify whether the minimum wages actually raised wages. Building on Equation (5), Table 3 displays the estimated minimum wage effects on wages by market form. Across all four specifications, the regressions demonstrate that increases in sectoral minimum wages were binding, regardless of the underlying market form.¹³ Column (4) relates to the baseline specification with firm fixed effects, commuting-zone-by-year fixed effects, and sectoral control variables. In atomistic labor markets with zero HHI, a 10 percent rise in minimum wages leads *ceteris paribus* to an increase in average daily wages by 0.8 percent. Interestingly, the minimum wage effects on wages turn out more positive in more concentrated labor markets, seemingly reflecting the evidence on monopsonistic conduct before the minimum wage introduction in the sectors. Specifically, in the polar case of a monopsonistic labor market with HHI equal to 1, a rise in minimum wages by 10 percent results in a wage increase by 3.3 percent. Both the main effects and the interaction effects are significantly different from zero.

Heterogeneity of Wage Effects. In terms of East-West differences, the main effect is always significantly positive but turns out more pronounced in East Germany where the wage level generally tends to be lower. The interaction effects turn out to be positive in both regions but only the coefficient for West Germany remains significant. First and foremost, minimum wages push up wages at the bottom of the wage distribution. In line, the minimum wage effects on higher percentiles of the firm-specific wage distribution turn out increasingly smaller: in zero-HHI markets, a minimum wage increase by 10 percent significantly raises the 25th percentile, the median, and the 75th percentile of the wage distribution by 1.4, 0.9, and 0.5 percent. For each of the three percentiles, increases in sectoral minimum wages bite harder in more concentrated labor markets, although only the interaction effects at the median and 75th percentile are significantly positive.

¹²As a more rigorous alternative to HHI averages, predetermined HHI values eliminate any reverse causality between minimum wage effects and HHI values. As a drawback, however, predetermined HHI values provide a less representative picture of the underlying labor market concentration over the period of study.

¹³In default of a bite, near-zero minimum wage effects on employment would have a fundamentally different implication relative to a setting with binding minimum wages.

Table 3: Minimum Wage Effects on Wages

	(1) Log Mean Daily Wages	(2) Log Mean Daily Wages	(3) Log Mean Daily Wages	(4) Log Mean Daily Wages
Log Minimum Wage	0.689*** (0.023)	0.077*** (0.025)	0.045* (0.025)	0.083*** (0.019)
Log Minimum Wage × $\overline{\text{HHI}}$	0.733*** (0.142)	0.382*** (0.109)	0.263*** (0.096)	0.243*** (0.084)
Control Variables	No	No	No	Yes
Fixed Effects	Firm	Firm Year	Firm CZ × Year	Firm CZ × Year
Labor Market Definition (Object)	NACE-4 × CZ (Employment)	NACE-4 × CZ (Employment)	NACE-4 × CZ (Employment)	NACE-4 × CZ (Employment)
Observations	2,700,155	2,700,155	2,700,155	2,700,155
Adjusted R ²	0.799	0.810	0.811	0.811

NOTE. — The table displays fixed effects regressions of log daily wages (in terms of firm-level averages of regular full-time workers) on log sectoral minimum wage levels as well as their interaction effect with labor market concentration (measured as average HHI over time). The set of control variables includes log sectoral employment, the sectoral share of firms subject to a collective bargaining agreement, and sector-specific linear time trends. Standard errors (in parentheses) are clustered at the sector-by-federal-state level. CZ = Commuting Zone. HHI = Herfindahl-Hirschman Index. NACE-4 = 4-Digit Statistical Nomenclature of Economic Activities in the European Community. * = $p < 0.10$. ** = $p < 0.05$. *** = $p < 0.01$. Sources: IEB + BHP + IAB Establishment Panel, 1999-2017.

Minimum Wage Effects on Employment. Given the underlying bite of sectoral minimum wages, I proceed with studying the minimum wage effects on employment. Table 4 displays the estimated minimum wage effects on employment, using an analogous version of Equation (5). The results buttress the monopsony argument. All specifications arrive at significantly negative minimum wage effects of employment in zero-HHI markets, corroborating the notion of perfectly competitive markets in a sense that binding wage floors harm employment. However, the HHI interaction effects turn out significantly positive, highlighting that labor market concentration moderates employment responses: the negative employment effects disappear for increasing levels of concentration and, eventually, become positive in highly concentrated labor markets – as put forward by the monopsony argument. Column (4) refers to the baseline specification with firm fixed effects, commuting-zone-by-year fixed effects, and sectoral controls. In zero-HHI markets, a 10 percent increase in sectoral minimum wages reduces regular full-time employment by 2.3 percent. This negative effect weakens for higher HHI values and reaches zero around the HHI threshold of 0.2 from E.U. antitrust policy, which mirrors a market with five equally-sized firms. Above this threshold, higher minimum wages have positive effects and, for the polar case of $\text{HHI}=1$, a 10 percent increase in the minimum wages raises employment by 9.0 percent (see Appendix Figure H1).

Table 4: Minimum Wage Effects on Employment

	(1) Log Regular FT Employment	(2) Log Regular FT Employment	(3) Log Regular FT Employment	(4) Log Regular FT Employment
Log Minimum Wage	-0.375*** (0.060)	-0.326*** (0.042)	-0.310*** (0.029)	-0.232*** (0.034)
Log Minimum Wage × $\overline{\text{HHI}}$	1.081*** (0.350)	0.679** (0.333)	1.161*** (0.286)	1.130*** (0.299)
Control Variables	No	No	No	Yes
Fixed Effects	Firm	Firm Year	Firm CZ × Year	Firm CZ × Year
Labor Market Definition (Object)	NACE-4 × CZ (Employment)	NACE-4 × CZ (Employment)	NACE-4 × CZ (Employment)	NACE-4 × CZ (Employment)
Observations	2,700,155	2,700,155	2,700,155	2,700,155
Adjusted R ²	0.874	0.876	0.877	0.877

NOTE. —The table displays fixed effects regressions of log employment (in terms of regular full-time workers per firm) on log sectoral minimum wage levels as well as their interaction effect with labor market concentration (measured as average HHI over time). The set of control variables includes log sectoral employment, the sectoral share of firms subject to a collective bargaining agreement, and sector-specific linear time trends. Standard errors (in parentheses) are clustered at the sector-by-federal-state level. CZ = Commuting Zone. FT = Full-Time. HHI = Herfindahl-Hirschman Index. NACE-4 = 4-Digit Statistical Nomenclature of Economic Activities in the European Community. * = $p < 0.10$. ** = $p < 0.05$. *** = $p < 0.01$. Sources: IEB + BHP + IAB Establishment Panel, 1999-2017.

Non-Linearities. I perform multiple checks to examine the sensitivity and heterogeneity of the estimated employment effects. As my analysis takes place at the firm level and the firm-weighted HHI distribution is not uniform, the identification of the linear interaction effect may not reflect all parts of the HHI range equally. To ascertain that the positive HHI gradient is not just a result of the linearity assumption, I construct interaction effects between minimum wage levels and indicator variables that separate low- from high-HHI labor markets. Following E.U. antitrust thresholds, I estimate main and interactions effects for divisions of the HHI range into two, three, four, and five domains (see Appendix Table H4). Across these specifications, the estimates exhibit the same pattern as before: negative employment effects in slightly concentrated markets that weaken for higher HHI domains and, ultimately, become positive in highly concentrated labor markets. In this respect, Figure 2 illustrates the estimated pattern of elasticities for the most detailed division into five HHI domains.

Sensitivity and Heterogeneity of Employment Effects. The empirical results also withstand further scrutiny. Figure 3 compares the baseline minimum wage elasticities with those from sensitivity and heterogeneity analyses. Specifically, I perform sensitivity checks for alternative specifications, labor market definitions, and concentration measures. In general,

Figure 2: Minimum Wage Elasticity of Employment by HHI Categories

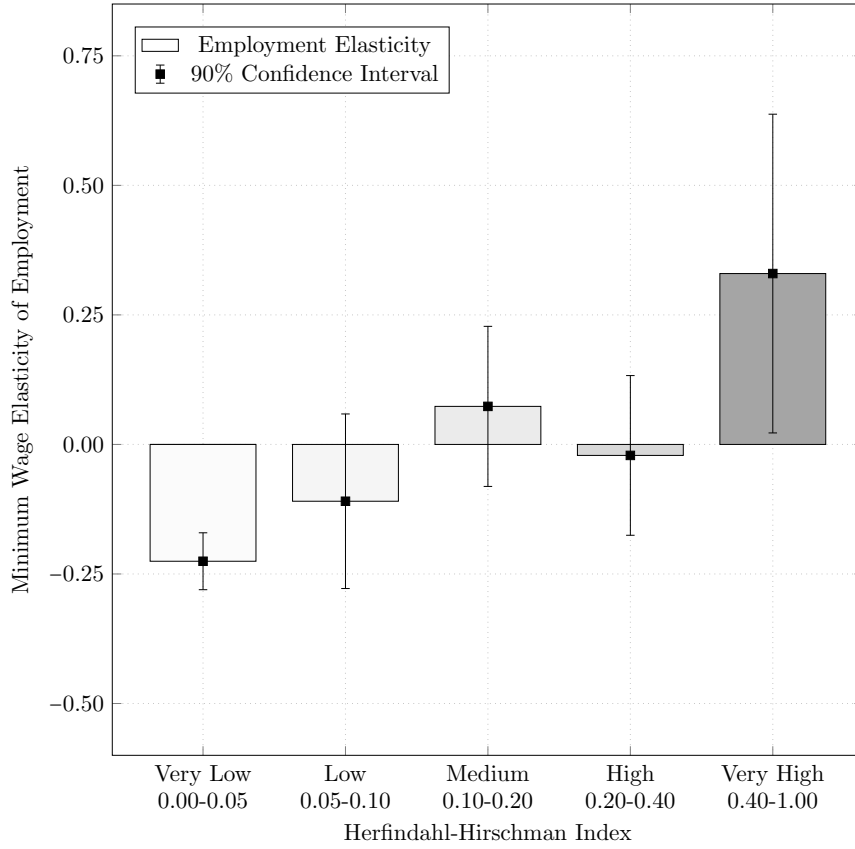

NOTE. — The figure illustrates estimated minimum wage elasticities of employment. Estimates stem from fixed effects regressions of log employment (in terms of regular full-time workers per firm) on log sectoral minimum wage levels as well as their categorical interaction effects of labor market concentration (measured as average HHI over time). Each point estimates features a 90 percent confidence interval. Sources: IEB + BHP + IAB Establishment Panel, 1999-2017.

the results are robust to various modifications of the baseline equation, thus lending further support to the monopsony argument. Importantly, the use of time-varying or predetermined HHI values as moderating variable does not lead to marked changes in the elasticity estimates, mirroring the insignificant correlation between HHI and sectoral minimum wage levels (see Appendix Table H1).

In line with a stronger bite, the negative employment effects in low-HHI markets turn out more pronounced in East than in West Germany. Importantly, my findings in favor of the monopsony argument carry over to overall employment, which comprises regular full-time, regular part-time and marginal part-time workers. Interestingly, the group of regular part-time workers exhibits positive employment effects not only in highly concentrated but, to a lesser degree, also in slightly concentrated labor markets. Composition effects provide a natural explanation for the increase in regular part-time workers in low-HHI markets: On the one hand, negative employment responses along the hours margin transform regular full-time

Figure 3: Sensitivity and Heterogeneity of Employment Effects

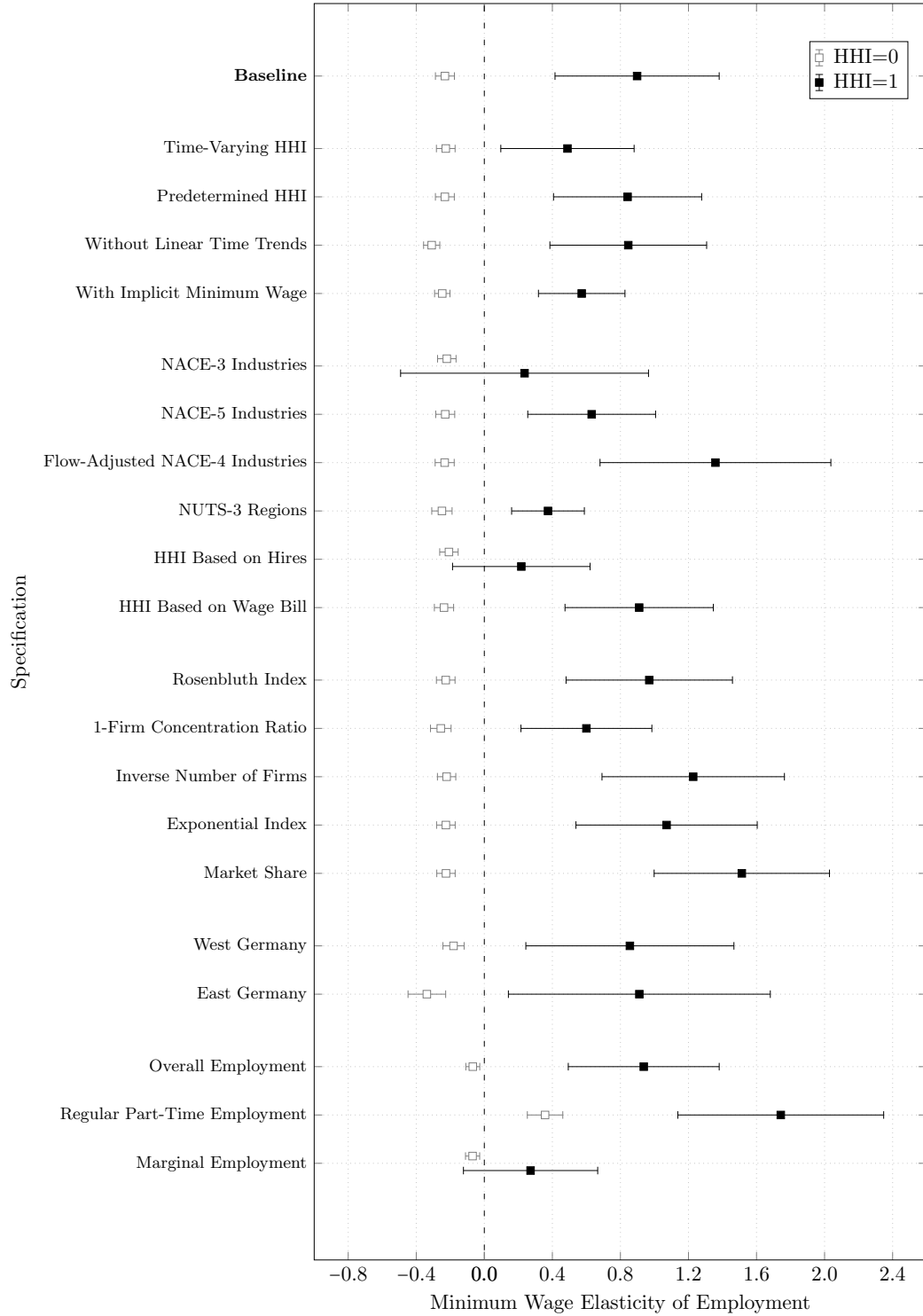

NOTE. — The figure illustrates estimated minimum wage elasticities of employment for a variety of sensitivity and heterogeneity analyses. The baseline estimation regresses log employment (in terms of regular full-time workers per firm) on log sectoral minimum wage levels, an interaction effect with labor market concentration (measured as average HHI over time), firm fixed effects, commuting-zone-by-year fixed effects, and a set of sectoral control variables). Labor markets are combinations of 4-digit NACE industries and commuting zones. Hollow squares refer to point elasticities for HHI=0 whereas solid squares represent elasticities for HHI=1. Each point estimate features a 90 percent confidence interval. HHI = Herfindahl-Hirschman Index. NACE-X = X-Digit Statistical Nomenclature of Economic Activities in the European Community. NUTS-X = X-Digit Statistical Nomenclature of Territorial Units. Sources: IEB + BHP + IAB Establishment Panel, 1999-2017.

workers into regular part-time workers. On the other hand, with higher minimum wage levels, the monthly income of marginal part-time workers increasingly exceeds the threshold above which marginal part-time workers automatically turn into regular part-time workers.

Non-Monotonous Relationship. In monopsonistic labor markets, the minimum wage effect on employment differs between three regimes of bindingness: zero (or small) effects in the unconstrained regime (i.e., the minimum wage does not bite), positive effects in the supply-determined regime (i.e., the minimum wage counteracts monopsony conduct), and negative effects in the demand-determined regime (i.e., firms lay off the least productive workers). To check whether reported minimum wage effects on employment obscure heterogeneity by the bite of the sectoral minimum wage, I re-run the baseline regression on a full set of interaction terms between log sectoral minimum wage levels, labor market concentration (measured as average HHI), and indicator variables for five quintile groups of bindingness of the sectoral minimum wage in a firm (measured as average Kaitz Index, see Appendix Table H10).¹⁴

Figure 4 visualizes the resulting minimum wage elasticities of employment by quintile groups of bindingness, separately for markets with HHI=0 and HHI=1. The negative employment effect in low-HHI markets gradually becomes more negative when the bite intensifies: in the fifth quintile group of the Kaitz Index, the minimum wage elasticity of employment is about twice as negative as in the first quintile group (Panel a). In line with monopsony theory, the minimum wage elasticity of employment in labor markets, where HHI equals 1, is a non-monotonous function of the underlying bite (Panel b): At first, the positive employment effect grows with the bite, counteracting monopsony power along the labor supply curve. But, beginning with the fourth quintile group (i.e., when the minimum wage is set close to the median wage of the firm in these low-wage sectors), the positive minimum wage effect falls rapidly. The minimum wage elasticity of employment in the fifth quintile group of bindingness not only turns out smaller than the values in the first, second, and third quintile group, it is also significantly negative. Overall, the non-monotonous relationship implies that, given a higher bindingness, firms' adjustment increasingly takes place along the negatively sloped labor demand curve since minimum wages gradually exceed workers' marginal productivity. Furthermore, note that the estimated minimum wage elasticity of employment for HHI=1 exceeds the respective elasticity for HHI=0 within each of the bottom three quintile

¹⁴The firm-specific Kaitz Index is the ratio of the sectoral minimum wage to the median hourly wage rate of regular full-time workers in a firm. For lack of information on individual working hours, I approximate hourly wage rates by dividing weekly earnings of regular full-time workers by 40 working hours per week. Based on their average Kaitz Index, each firm is assigned one of five quintile groups: 0-0.68 (first group), 0.68-0.79 (second group), 0.79-0.92 (third group), 0.92-1.15 (fourth group), and higher than 1.15 (fifth group). The assumption of a 40-hour week introduces some measurement error which is why the absolute value of the Kaitz Indices should not be taken at face value.

Figure 4: Minimum Wage Elasticity of Employment by Bindingness

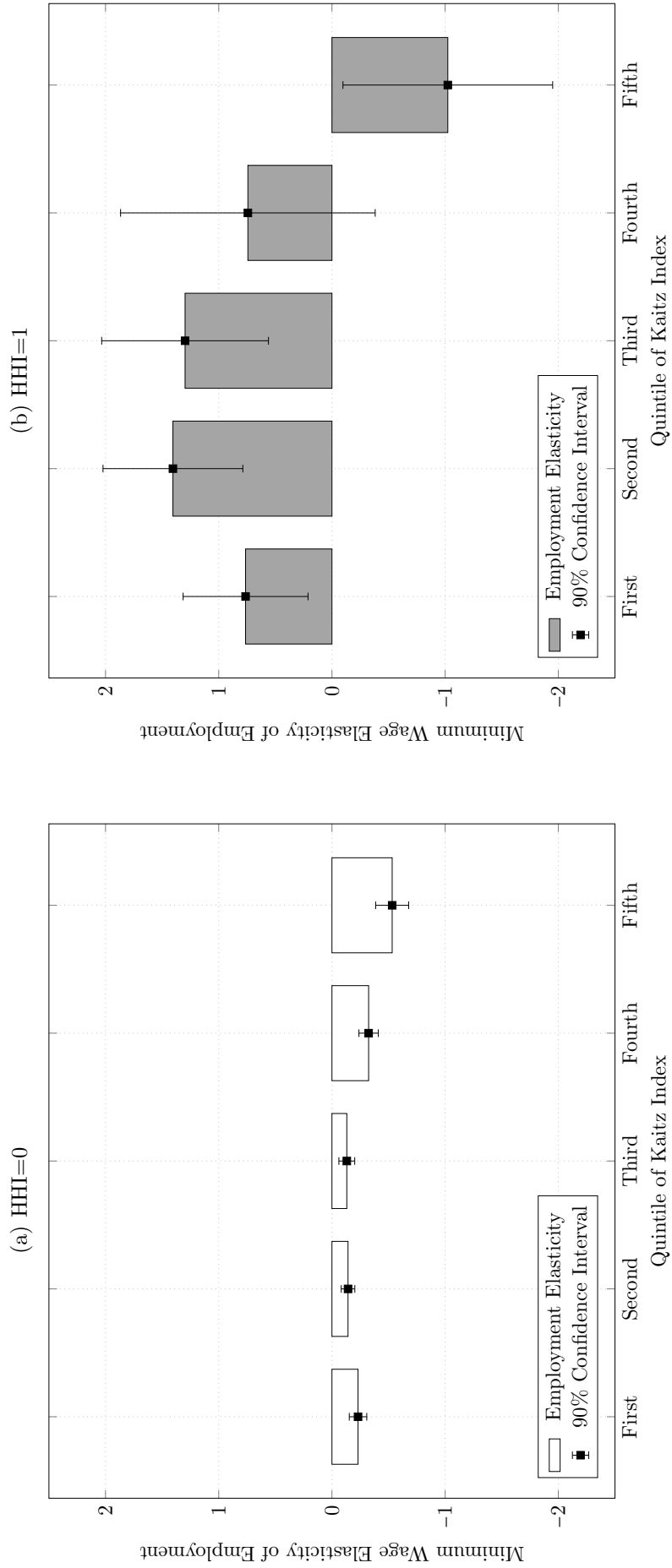

NOTE. — The figures display estimated minimum wage elasticities of employment by quintile groups of the underlying Kaitz Index. Estimates stem from fixed effects regressions of log employment (in terms of regular full-time workers per firm) on a full set of interaction terms between log sectoral minimum wage levels, labor market concentration (measured as average HHI over time), and five quintile groups of minimum wage bindingness (measured as average Kaitz Index). The Kaitz Index is calculated as the ratio of the sectoral minimum wage to the median hourly wage rate of regular full-time workers per firm. The bars illustrate point elasticities for different quintile groups of the Kaitz Index at the polar values of the HHI distribution. Each point estimates features a 90 percent confidence interval. Sources: IEB + BHP + IAB Establishment Panel, 1999-2017.

groups of the Kaitz Index (i.e., when conditioning on the absolute bite before a potential non-monotonicity kicks in). This finding rules out a possible concern that disemployment effect in low-HHI markets arise simply because low-HHI markets feature higher minimum wage levels than high HHI-markets.

Causal Interpretation. Before addressing potential confounders, I interact sectoral minimum wage levels directly with markdowns. Markdowns constitute the most comprehensive measure of monopsony power and reflect not only classical but also modern sources of monopsony power (like job differentiation or search frictions), but they can be linked to the BHP data only for the subsample of firms in the IAB Establishment Panel. Using this so-called “Linked-Employer-Employee Dataset of the IAB” (LIAB), Column (1) in Table 5 shows that the monopsony argument is also valid when taking markdowns as moderators: The minimum wage effect on employment turns out significantly negative when the markdown equals 1 (i.e., when workers are paid their marginal product). For increasing markdowns (i.e., when workers’ wages are marked down relative to their marginal product), the employment effect becomes less negative and, ultimately, turns positive.¹⁵

The baseline analysis demonstrates that the effect of minimum wages on employment is a positive function of labor market concentration. However, it is unclear whether labor market concentration – as the classical source of monopsony power – causally determines minimum wage responses or just constitutes a proxy for an omitted variable that is the factual moderator of the minimum wage effect on employment. In the latter case, however, labor market concentration would still provide correlative information on the true moderator and, thus, can guide policy-makers to assess the impact of higher minimum wages. Next, I scrutinize the two main candidates for such an omitted variable bias: product market power and productivity advantages.

As mentioned in Section 5, product market concentration might inadvertently enter industry-based measures of local labor market concentration. If labor market concentration was not the causal moderator of the minimum wage effects, firms with labor market power could also pass on higher minimum wages more easily in the form of higher prices to consumers (e.g., Harasztosi and Lindner 2019). If so, the positive HHI interaction term in the employment regression could not only be attributed to labor market but also product market power. Incompatible with this hypothesis, however, price-cost markup regressions do not show a positive relationship with labor market concentration for the minimum wage sectors (see

¹⁵Without loss of generality, I have reformulated average markdowns as deviations from a value of 1 such that the main effect in Column (1) of Table 5 reflects the minimum wage effect on employment in a perfectly competitive market where wages equal marginal productivity.

Appendix Table F4). To further invalidate this argument, Column (2) of Table 5 highlights that higher markdowns continue to dampen the negative employment effects when additionally controlling for a moderating role of markups in the LIAB sample. Moreover, Column (3) in Table 5 shows that the baseline employment regressions are robust when filtering out service sectors whose product markets have more of a local nature, supporting the notion that it is labor market power that causally moderates the minimum wage effects.

In general, higher minimum wages will make more productive firms reduce employment less strongly than highly productive firms. Thus, if productivity positively correlates with labor market concentration, the HHI interaction term will be upward-biased. However, the frequent finding that labor market concentration turns out higher in rural areas, where firms also tend to be less productive, will rather result in a downward bias (Azar et al., 2024). To rule out such an omitted variable bias, I augment the baseline specification with an additional interaction effect between minimum wage levels and two different proxies for firm productivity. First, I proxy for productivity by dividing survey information on annual revenues by headcount employment for firms in the LIAB subsample. Second, I approximate productivity by firm fixed effects from log-linear wage regressions in the tradition of Abowd, Kramarz, and Margolis (1999, hereafter ‘AKM’). These AKM effects reflect a relative wage premium paid to all workers in the firm, conditional on time-variant worker characteristics and fixed effects.¹⁶ In Columns (4) and (5) of Table 5, the interaction effects with log productivity turn out positive: an increase in productivity by 1 percent raises the minimum wage elasticity of employment by 0.00309 (revenue per worker) or 0.00624 (AKM), respectively. Despite the moderating impact of productivity, the interaction effect with labor market concentration remains unchanged, thus lending further credence to the monopsony argument.

Firm Closures. From a theoretical point of view, minimum wages do not only make employers adjust employment of incumbent firms but may also cause firms to close (Williamson, 1968). Abstracting from efficiency wage considerations, higher minimum wages are supposed to lower profits of treated firms. As a consequence, some of these firms are forced to quit the market. Following standard practice (e.g., Fackler, Schnabel, and Wagner, 2013), I identify a closure in the year when a firm appears for the last time in the data.¹⁷ Prior to minimum wage legislation, the probability of closure in the relevant sectors is 6.6 percent. After the minimum wage introduction in the respective sectors, this probability climbs to 9.0 percent. Column (6) of Table 5 displays the results from a linear probability model where the binary

¹⁶I retrieve AKM firm fixed effects for log daily wages of regular full-time workers from Bellmann et al. (2020).

¹⁷I use of the BHP wave from 2018 to separate factual from artificial closures at the edge of 2017.

Table 5: Further Robustness Checks

	(1) Log Regular FT Employment	(2) Log Regular FT Employment	(3) Log Regular FT Employment	(4) Log Regular FT Employment	(5) Log Regular FT Employment	(6) Firm Closure	(7) Log Regular FT Employment
Log Minimum Wage	-0.356** (0.150)	-0.268* (0.161)	-0.083*** (0.029)	-0.240** (0.118)	-0.238*** (0.029)	0.125*** (0.017)	-0.228* (0.119)
Log Minimum Wage × $\overline{\text{HHI}}$			1.663*** (0.354)	1.456* (0.810)	1.155*** (0.297)	0.019 (0.132)	1.869*** (0.423)
Log Minimum Wage × $\overline{\text{Markdown}}$	0.379*** (0.126)	0.413*** (0.152)					
Log Minimum Wage × $\overline{\text{Markup}}$		0.521 (0.528)					
Log Minimum Wage × $\overline{\text{Log (Revenue/Worker)}}$				0.309* (0.175)			
Log Minimum Wage × $\overline{\text{Log AKM}}$					0.624*** (0.140)		
Control Variables	Yes	Yes	Yes	Yes	Yes	Yes	Yes
Fixed Effects	Firm CZ × Year	Firm CZ × Year	Firm CZ × Year	Firm CZ × Year	Firm CZ × Year	Firm CZ × Year	Sector × Market CZ × Year
Sample	LIAB	LIAB	BHP \ Services	LIAB	BHP	BHP	BHP
Unit of Observation	Firm × Year	Firm × Year	Firm × Year	Firm × Year	Firm × Year	Firm × Year	Sector × Market × Year
Observations	10,869	10,394	2,135,562	16,329	2,585,412	2,700,155	44,417
Adjusted R ²	0.951	0.951	0.860	0.954	0.872	0.157	0.962

NOTE. — The table displays fixed effects regressions of log employment (in terms of regular full-time workers) and an indicator for firm closure on log sectoral minimum wage levels as well as their interaction effect with labor market concentration and alternative moderators. The set of control variables includes log sectoral employment, the sectoral share of firms subject to a collective bargaining agreement, and sector-specific linear time trends. For better interpretation, markdowns and markups are centered at 1 while log revenue per worker and log AKM effects are centered around their mean. Labor markets are combinations of 4-digit NACE industries and commuting zones. Standard errors (in parentheses) are clustered at the sector-by-federal-state level. AKM = AKM Firm Fixed Effect. CZ = Commuting Zone. HHI = Herfindahl-Hirschman Index. NACE = Statistical Nomenclature of Economic Activities in the European Community. FT = Full-Time. * = p<0.10. ** = p<0.05. *** = p<0.01. Sources: IEB + BHP + IAB Establishment Panel + LIAB, 1999-2017.

outcome of firm closure is regressed on the covariates from Equation (5). The main effect is significantly positive: an increase in the minimum wage by 1 percent raises the probability of closure by 0.13 percentage points in zero-HHI markets. In contrast, the HHI interaction term is not significantly different from zero. To compare market forms, however, it is necessary to normalize the coefficients by the underlying minimum wage elasticity of wages (see Column (4) in Table 3): an effective wage increase by 1 percent will raise the probability of firm closure by 1.5 ($=0.125/0.083$) percentage points in zero-HHI markets but only by 0.4 ($=(0.125+0.019)/(0.083+0.243)$) percentage points in markets where HHI equals 1. A natural explanation for this difference are rents which turn out larger in more monopsonistic markets than in more competitive markets. My finding that higher sectoral minimum wages make firms exit the market complements analogous evidence on the introduction of the 2015 nation-wide minimum wage in the German labor market (Dustmann et al., 2022).

Analysis at the Aggregate Level. By construction, the variation in employment from closing or opening firms does not contribute to the baseline regression at the firm level. An elegant way of capturing minimum wage effects on employment of both incumbent, opening, and closing firms is to perform the analysis at an aggregate level. In Column (7) of Table 5, I regress employment in pair-wise combinations of labor markets and the sixteen minimum wage sectors on the covariates from Equation (5). After collapsing the data accordingly, the monopsony argument turns out valid not only at the micro but also at the aggregate level. The minimum wage elasticity of employment in low-HHI markets is similarly negative as in Column (4) of Table 4, seemingly because the positive effect on firm closures is absorbed by reallocation effects between employers at the aggregate level. In high-HHI markets, the minimum wage elasticity of aggregate employment stays significantly positive.

Minimum Wage Introduction in the Sectors. In the previous analyses, the log-linear regressions deliver the effects of subsequent hikes in sectoral minimum wage levels over time. However, the first-time introduction of minimum wages in these sectors provides another valuable setting to trace out potentially varying effects by monopsony power. In the following analysis, I complement my concentration indices with quarterly firm data from the “Administrative Worker Flow Panel” (AWFP) and narrow the analysis to the time before and after the minimum wage introduction in the respective sectors.¹⁸ Specifically, I estimate a timing-based event study model (Miller, 2023) with only ever-treated units where earlier or later treated firms in the minimum wage sectors serve as control groups for each other. To

¹⁸Like Section 6, the sectors of main construction, electrical trade, and roofing do not contribute to this analysis since the minimum wage in these sectors was introduced before the period of analysis 1999-2017.

portray dynamic effects with sufficient temporal frequency, calendar time t in the event-study analysis refers to quarters. Let the event date E_s be the specific quarter during which the first minimum wage came into effect in the sector s and let event time e denote to the number of quarters since this event took place. For outcome variable Y , the timing-based event-study model with treatment heterogeneity by average HHI then is

$$\ln Y_{jszt} = \sum_{e=-10}^{12} \phi_e \cdot D_{ste} + \sum_{e=-10}^{12} \psi_e \cdot D_{ste} \cdot \overline{HHI}_{iz} + \delta_j + \zeta_{zt} + \varepsilon_{jszt} \quad (6)$$

where D_{ste} is a binary variable that takes value 1 if $E_s = t - e$, and 0 otherwise. For zero HHI, the coefficients ϕ_e capture the dynamic effects after the minimum wage introduction as they accumulate over time since the event ($e \geq 0$). In addition, the coefficients before the event took place (ϕ_e for $e < 0$) serve as placebo effects and may signal anticipation effects or omission of confounding variables. For HHI=1, the respective interaction term must be added for each event time: $\phi_e + \psi_e$. To align with my baseline regression model (5), the event-study analysis further includes firm fixed effects, δ_j , and commuting-zone-by-year fixed effects, ζ_{zt} . I narrow the event window to 10 lead quarters and 12 lag quarters, creating a relatively well balanced panel in event time. Following standard practice, I define the treatment effects relative to the immediate pre-treatment quarter: $\phi_{-1} = \psi_{-1} = 0$. As event, calendar time, and event time are perfectly multicollinear, treatment effects in timing-based event-study models are only identified up to a linear trend (Borusyak, Jaravel, and Spiess, 2024). To circumvent this problem, I follow Schmidheiny and Siegloch (2023) and pool treatment effects ten, eleven, and twelve quarters after the minimum wage introduction: $\phi_{10} = \phi_{11} = \phi_{12}$ and $\psi_{10} = \psi_{11} = \psi_{12}$. In a last step, after having estimated Equation (6), I correct the estimated dynamic treatment paths for linear pre-trends.

Favorably, the event-study results for the minimum wage introduction in the sectors corroborate the fixed effects results for minimum wage hikes. In a first step, I estimate dynamic treatment effects for firms' average daily wages of regular full-time workers. After the minimum wage introduction in the sectors, average daily wages begin to rise and the overall wage growth accumulates to around 2 percent after 10-12 quarters in zero-HHI markets (see Appendix Figure H2). In line with monopsonistic conduct before the minimum wage introduction, the bite turns out significantly larger with 6 percent in markets where HHI equals 1. Given this bite pattern, Figure 5 visualizes the dynamic treatment effects for employment of regular full-time workers before and after the event. For either of the polar HHI values, the pre-treatment effects turn out to be close-to-zero and largely insignificant. After the treatment, employment falls significantly in low-HHI markets whereas it increases significantly in

Figure 5: Employment Effects of Minimum Wage Introduction

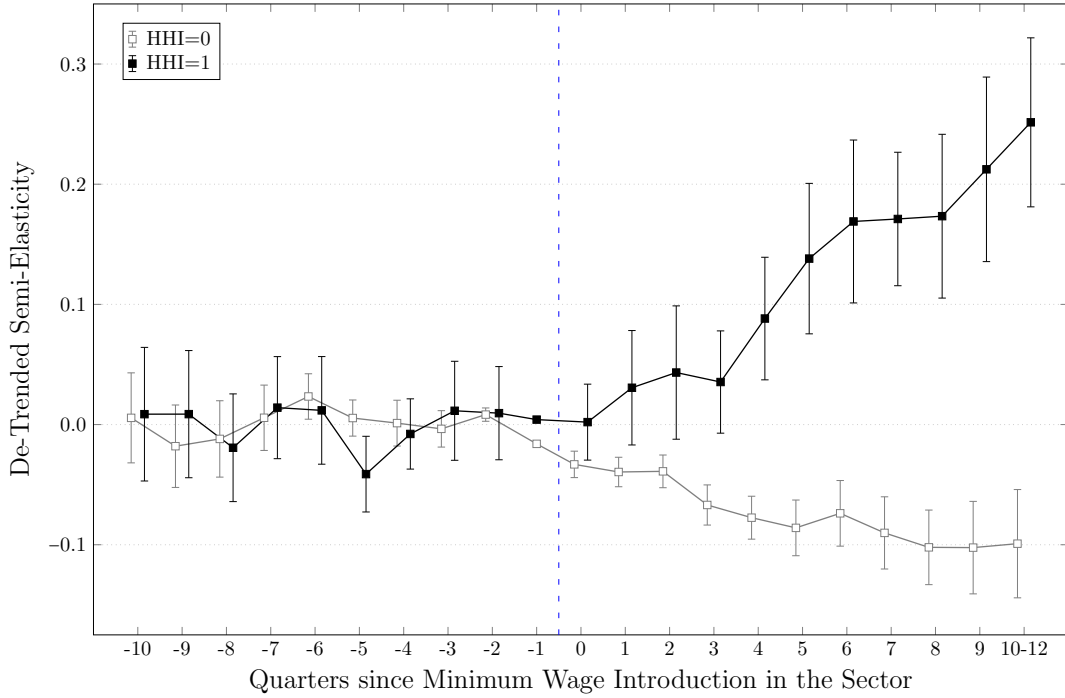

NOTE. — The figure illustrates estimated semi-elasticities from the introduction of minimum wages in the sectors. The timing-based event-study model regresses log employment (in terms of regular full-time workers per firm) on interactions between event-time dummy variables and labor market concentration (measured as average HHI over time), firm fixed effects, and commuting-zone-by-quarter fixed effects. The coefficients were corrected for linear pre-trends. The markers illustrate point estimates at polar HHI levels. Each point estimate features a 90 percent confidence interval. Standard errors (in parentheses) are clustered at the sector-by-federal-state level. HHI = Herfindahl- Hirschman Index. Sources: IEB + AWF, 1999-2017.

high-HHI markets, corroborating the monopsony argument. Note that the first and second hike in the minimum wage level occurs on average 3.7 and 9.5 quarters after the minimum wage introduction in the sectors. As a consequence, the opposite development of employment accelerates during the post-event period, culminating in a reduction by around 10 percent in zero-HHI markets and an increase by more than 20 percent in markets where HHI equals 1.

8 Discussion

In the following section, I put my findings into wider perspective and compare the reported effect size with available evidence from the German minimum wage literature. I refer the reader to Appendix I for further details on this comparison.

In the past, many studies have attributed the absence of negative minimum wage effects on employment to the prevalence of monopsony power (e.g., Card and Krueger, 1995; Möller, 2012). To date, however, the monopsony argument has been put forward mainly on the basis of theoretical considerations rather than systematic empirical evidence. My results provide direct empirical support to this line of argument by demonstrating that labor market

concentration, the classical source for monopsony power, modulates the effect of minimum wages on employment. While, in line with perfect competition, minimum wages significantly reduce employment in slightly concentrated labor markets, I report zero and positive effects for moderately and highly concentrated labor markets in which firms enjoy more wage-setting power. The positive sign of the average employment effect in highly concentrated labor markets implies that wage floors were not raised far above market-clearing levels. In the German setup, this condition is plausibly met as sectoral minimum wages stem from collective agreements that necessitate approval from the respective employer association. My reasoning that minimum wages successfully counteracted firms' monopsony power is backed by four additional pieces of evidence: First, before minimum wages were implemented in the sectors, there is evidence for monopsonistic conduct of firms: holding other things equal, wages and employment turn out lower in more concentrated labor markets (see Section 6). Second, the positive sign of the average employment effect in highly concentrated markets is governed by a non-monotonous relationship with the underlying bindingness of the minimum wage (see Figure 4). Third, markdowns – the most comprehensive measure of monopsony power – positively moderate the minimum wage effects on employment (see Table 5). Fourth, markdowns shrink with increasing sectoral minimum wage levels, suggesting less leeway for monopsonistic conduct of firms in the presence of a wage floor (see Appendix Table F2).

In light of my results, an adequate empirical design should take into account that minimum wage effects depend on the prevalence of monopsony power in the labor market. However, minimum wage studies generally pool information across different labor markets and, thus, might conceal heterogeneity by market form. If so, these studies arrive at closer-to-zero employment effects by averaging opposite effects across market forms. To make my results and estimates from the literature comparable, it is necessary to interpret employment responses to minimum wages in relation to the magnitude of the underlying bite (Dube and Zipperer, 2024). To this end, I calculate own-wage elasticities of employment based on minimum wage variation by dividing the minimum wage elasticity of employment by the respective minimum wage elasticity of wages, separately for different HHI levels:¹⁹

$$\hat{\eta}_w^L(HHI) = \frac{\hat{\eta}_{wmin}^L(HHI)}{\hat{\eta}_{wmin}^w(HHI)} \quad (7)$$

In Figure 6, I contrast the resulting own-wage elasticities of employment with analogous but pooled estimates from the entirety of the German minimum wage literature. Most of

¹⁹To be precise, I derive minimum wage elasticities by dividing the effects in Column (4) of Table 3 by the effects in Column (4) of Table 4 at different values of labor market concentration.

the available own-wage elasticities of employment from the literature are not significantly different from zero. In contrast, my low-HHI estimates are located at the lower end of the distribution of point estimates and feature significantly negative values. For moderate HHI values, my elasticities are insignificant, resembling the consensus of close-to-zero effects in the literature. My high-HHI estimates are situated at the upper end of the distribution and feature significantly positive elasticities.

Taken together, the observed pattern lends empirical support to the hypothesis that monopsony power is contributing to the frequent finding of close-to-zero minimum wage effects on employment: pooling negative effects in more competitive markets with positive effects in more monopsonistic markets yields average employment effects in the midst of both extremes. The exact level of this average effect hinges on the unit of observation underlying the estimate. While regressions at the labor market level assign equal weight to each labor market, regressions at the firm level weight labor markets with many firms (i.e., with low HHI and, thus, more negative employment effects) more strongly. Consequently, the average own-wage elasticity of employment across labor markets approaches zero more closely than the average elasticities across firms (see Appendix Table I1).²⁰ In line, Dütsch, Ohlert, and Baumann (2024) review the German minimum wage literature and conclude, that employment effects generally turn out more negative at the firm than at the regional level.

9 Conclusion

For many years, minimum wages have sparked contentious debates in both scientific and political spheres. While opponents warn that higher minimum wages hurt jobs, proponents argue that such a policy would not only raise wages but, in monopsonistic labor markets, have no adverse or positive employment. In the last two decades, a growing volume of work has reported close-to-zero employment effects of minimum wages, lending tentative support to the monopsony argument. Unfortunately, empirical evidence that systematically attributes slightly negative, zero, or positive employment effects to the presence of monopsony power is rare, and as yet not available for the German labor market. In this paper, I largely follow the classical notion of thin labor markets and use detailed measures of labor market concentration to operationalize monopsony power in Germany. Building on these proxies, I inspect the validity of the monopsony argument by examining whether labor market concentration is moderating the impact of higher sectoral minimum wages on employment.

²⁰Moreover, aggregate employment is genuinely less wage-elastic than employment of single firms to the extent that displaced workers take up a new job in another firm in the same labor market due to reallocation effects (Beaudry, Green, and Sand, 2018; Bossler and Popp, 2024).

Figure 6: Own-Wage Elasticity of Employment Based on Minimum Wage Variation

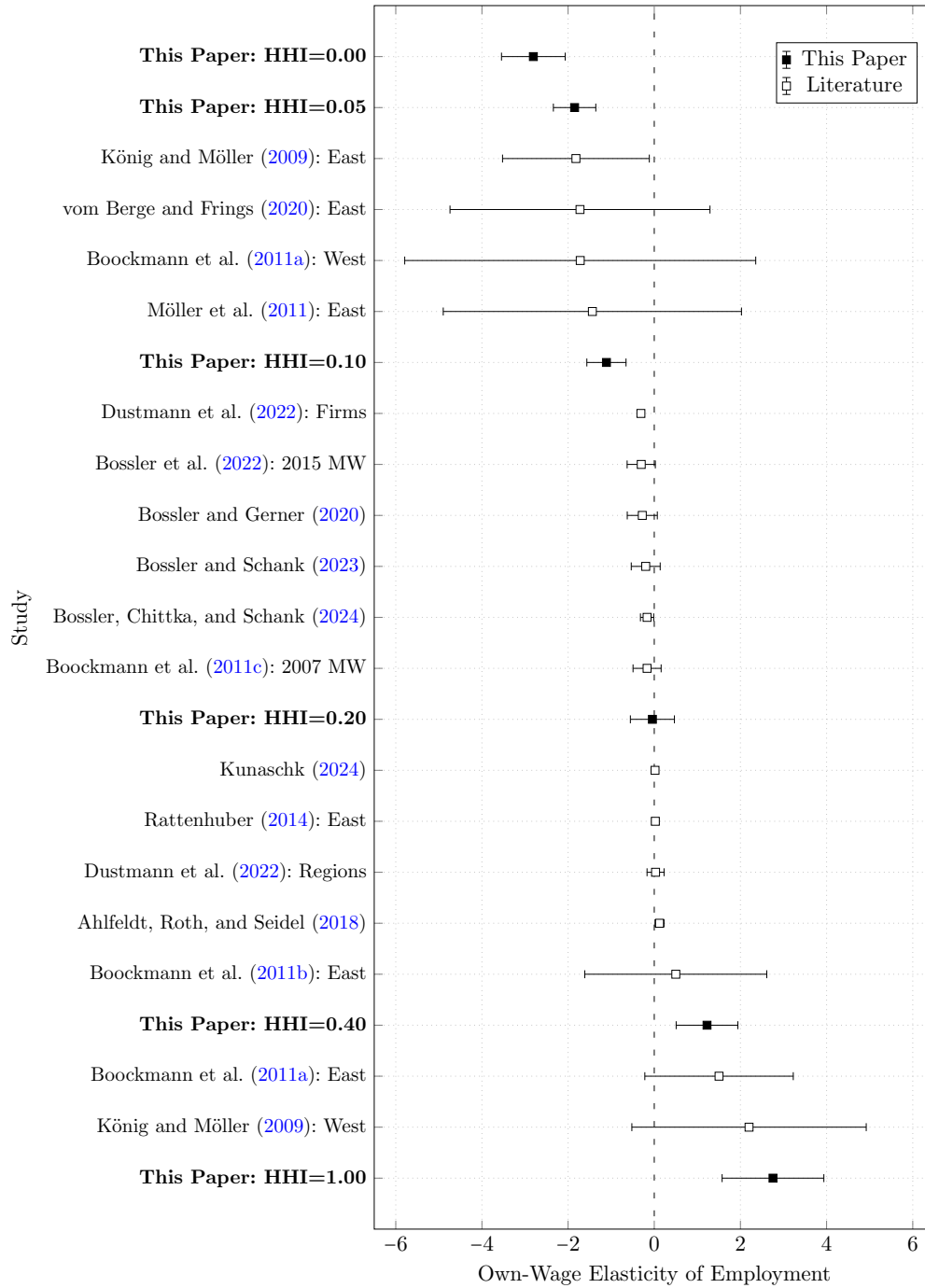

NOTE. — The figure provides an overview of estimated own-wage elasticities of employment based on minimum wage variation in the German labor market. Solid squares represent own-wage elasticities of employment that originate from this study (at varying HHI levels) whereas hollow squares depict elasticities from the literature. Each point estimate features a 90 percent confidence interval. Regarding this study, I calculate own-wage elasticities of employment at selected HHI levels by dividing the minimum wage elasticity of employment from Column (4) in Table 4 by the underlying minimum wage elasticity of wages from Column (4) in Table 3. The respective standard errors stem from a Bootstrap algorithm with 50 replications. When the own-wage elasticity of employment is not explicitly reported in the literature, I divide the minimum wage elasticity of employment by the minimum wage elasticity of wages by myself. If the standard error of the own-wage elasticity of employment is not reported in the literature, I apply the Delta method to reported coefficients and their standard errors and assume that the covariance between the wage and employment effects is zero. HHI = Herfindahl-Hirschman Index. Sources: IEB + BHP + IAB Establishment Panel, 1999-2017.

Taking advantage of administrative data on the near-universe of workers, I provide first evidence on labor market concentration in Germany, an important but hitherto unavailable friction parameter. These concentration measures, which positively correlate with markdowns, challenge the classical view that labor markets exhibit an atomistic market structure. To begin with, I explore whether there is in fact evidence for market failure before the minimum wages were introduced. Indeed, my results highlight that firms successfully reduce wages by lowering employment in more concentrated labor markets, which is indicative of monopsonistic conduct of firms and calling for policy intervention.

My core analysis aims to inject more empirical substance into the minimum wage debate. I show that sectoral minimum wages effectively raised the pay of the workforce. Importantly, the bite turns out larger in more concentrated labor markets, corroborating the evidence on monopsonistic conduct in absence of a wage floor. Given this bite, I systematically document the validity of the monopsony argument. The introduction or increase of sectoral minimum wages generally harms employment in slightly concentrated or more competitive labor markets. Crucially, however, these disemployment effect gradually disappear for increasing labor market concentration and, in highly concentrated or more monopsonistic markets, the average employment effect turns out even positive. Nevertheless, when the minimum wage approaches firms' median wage in these low-wage sectors, the positive employment effects in highly concentrated labor markets quickly disappears. All in all, the estimated effect pattern advocates a nuanced view, namely that the minimum wage effects on wages and employment systematically differ by the underlying market form.

This study bears important policy implications. Antitrust policy in Germany and the E.U. focuses on consumer welfare by preventing distortions in product markets (Araki et al., 2023). However, my analysis demonstrates that many firms also enjoy considerable labor market power, with detrimental consequences for wages and employment. Hence, antitrust authorities should scrutinize mergers, collusive practices, and other non-competitive behavior also in view of a potential supremacy of employers over workers. For this purpose, Naidu, Posner, and Weyl (2018) have developed antitrust remedies against labor market power. Alternatively, the existence of powerful worker unions may counteract monopsony power (e.g., Dodini, Salvanes, and Willén, 2021). If both antitrust policy and worker unions fail to correct for monopsony power in the first place, this study highlights that an adequately-set minimum wage constitutes a welfare-enhancing policy when monopsony power is widespread, reinforcing both wages and employment at the lower end of the wage distribution. In particular, my concentration measures can provide standardized guidance to policy-makers whether or not

certain labor markets would benefit from a minimum wage regulation. However, when the minimum wage is set universally, the benefits of counteracting monopsony power in more concentrated labor markets might be outweighed by job loss in less concentrated labor markets. Moreover, this paper has demonstrated that an excessively high wage floor may hurt employment even when labor markets are highly concentrated.

Prior work has largely ignored that minimum wage effects vary systematically between competitive and monopsonistic labor markets, frequently reporting near-zero employment effects in the midst of both extremes. Future research should acknowledge the underlying heterogeneity and increasingly test for the role of monopsony power or a proxy thereof. Apart from labor market concentration as the classical source, future work should envisage other moderators that capture “modern” sources of monopsony power more directly – factors like job differentiation or search frictions that may additionally moderate minimum wage effects. Although this study provides tentative evidence that markdowns, the most comprehensive measure of monopsony power, are mitigating negative minimum wage effects on employment, additional work on this subject would prove insightful.

References

- Abel, W., Tenreyro, S., and Thwaites, G. (2020). *The Balance of Power: Monopsony, Unions and Wages in the United Kingdom*. Discussion Paper.
- Abowd, J. M., Kramarz, F., and Margolis, D. N. (1999). High Wage Workers and High Wage Firms. *Econometrica* 67 (2), pp. 251–333.
- Ahlfeldt, G. M., Roth, D., and Seidel, T. (2018). The Regional Effects of Germany’s National Minimum Wage. *Economics Letters* 172, pp. 127–130.
- Allegretto, S. A., Dube, A., and Reich, M. (2011). Do Minimum Wages Really Reduce Teen Employment? Accounting for Heterogeneity and Selectivity in State Panel Data. *Industrial Relations* 50 (2), pp. 205–240.
- Araki, S., Bassanini, A., Green, A., Marcolin, L., and Volpin, C. (2023). Labor Market Concentration and Competition Policy Across the Atlantic. *University of Chicago Law Review* 90 (1), pp. 339–378.
- Aretz, B., Arntz, M., and Gregory, T. (2013). The Minimum Wage Affects Them All: Evidence on Employment Spillovers in the Roofing Sector. *German Economic Review* 14 (3), pp. 282–315.
- Arnold, D. (2021). *Mergers and Acquisitions, Local Labor Market Concentration, and Worker Outcomes*. Discussion Paper.
- Ashenfelter, O. C., Farber, H., and Ransom, M. R. (2010). Labor Market Monopsony. *Journal of Labor Economics* 28 (2), pp. 203–210.
- Ashenfelter, O. C. and Smith, R. S. (1979). Compliance with the Minimum Wage Law. *Journal of Political Economy* 87 (2), pp. 333–350.
- Autor, D., Dorn, D., Katz, L. F., Patterson, C., and van Reenen, J. (2020). The Fall of the Labor Share and the Rise of Superstar Firms. *Quarterly Journal of Economics* 135 (2), pp. 645–709.
- Azar, J., Huet-Vaughn, E., Marinescu, I., Taska, B., and von Wachter, T. (2024). Minimum Wage Employment Effects and Labor Market Concentration. *Review of Economic Studies* 91 (4), pp. 1843–1883.
- Azar, J. and Marinescu, I. (2024). Monopsony Power in the Labor Market: From Theory to Policy. *Annual Review of Economics* 16 (1), pp. 491–518.
- Azar, J., Marinescu, I., Steinbaum, M., and Taska, B. (2020). Concentration in US Labor Markets: Evidence from Online Vacancy Data. *Labour Economics* 66, No. 101886.
- Azar, J., Marinescu, I., and Steinbaum, M. I. (2017). *Labor Market Concentration*. National Bureau of Economic Research, NBER Working Paper 24147.

- Azar, J., Marinescu, I., and Steinbaum, M. I. (2022). Labor Market Concentration. *Journal of Human Resources* 57 (S), pp. 167–199.
- Bachmann, R., Bauer, T. K., and Frings, H. (2014). Minimum Wages as a Barrier to Entry: Evidence from Germany. *LABOUR* 28 (3), pp. 338–357.
- Bassanini, A., Batut, C., and Caroli, E. (2023). Labor Market Concentration and Wages: Incumbents versus New Hires. *Labour Economics* 81, No. 102338.
- Bassanini, A., Bovini, G., Caroli, E., Ferrando, J. C., Cingano, F., Falco, P., Felgueroso, F., Jansen, M., Martins, P. S., Melo, A., Oberfichtner, M., and Popp, M. (2024). Labor Market Concentration, Wages and Job Security in Europe. *Journal of Human Resources*, Online First.
- Beaudry, P., Green, D. A., and Sand, B. (2018). In Search of Labor Demand. *American Economic Review* 108 (9), pp. 2714–2757.
- Bellmann, L., Lochner, B., Seth, S., and Wolter, S. (2020). *AKM Effects for German Labour Market Data*. Institute for Employment Research, FDZ Method Report Series 01/2020.
- Benmelech, E., Bergman, N., and Kim, H. (2022). Strong Employers and Weak Employees: How Does Employer Concentration Affect Wages? *Journal of Human Resources* 57 (S), pp. 200–250.
- Berger, D., Herkenhoff, K., and Mongey, S. (2022). Labor Market Power. *American Economic Review* 112 (4), pp. 1147–1193.
- Berry, S., Gaynor, M., and Scott Morton, F. (2019). Do Increasing Markups Matter? Lessons from Empirical Industrial Organization. *Journal of Economic Perspectives* 33 (3), pp. 44–68.
- Bhaskar, V., Manning, A., and To, T. (2002). Oligopsony and Monopsonistic Competition in Labor Markets. *Journal of Economic Literature* 16 (2), pp. 155–174.
- Bhaskar, V. and To, T. (1999). Minimum Wages for Ronald McDonald Monopsonies: A Theory of Monopsonistic Competition. *Economic Journal* 109 (455), pp. 190–203.
- Boal, W. M. and Ransom, M. R. (1997). Monopsony in the Labor Market. *Journal of Economic Literature* 35 (1), pp. 86–112.
- Boockmann, B., Harsch, K., Kirchmann, A., Klee, G., Kleimann, R., Klempt, C., Koch, A., Krumm, R., Neumann, M., Rattenhuber, P., Rosemann, M., Sappl, R., Späth, J., Strotmann, H., and Verbeek, H. (2011a). *Evaluation bestehender gesetzlicher Mindestlohnregelungen, Branche: Pflege*. Abschlussbericht an das Bundesministerium für Arbeit und Soziales.

- Boockmann, B., Harsch, K., Kirchmann, A., Klee, G., Kleimann, R., Klempt, C., Koch, A., Krumm, R., Neumann, M., Rattenhuber, P., Rosemann, M., Späth, J., Strotmann, H., Verbeek, H., and Weber, R. (2011b). *Evaluation bestehender gesetzlicher Mindestlohnregelungen, Branche: Maler- und Lackiererhandwerk*. Abschlussbericht an das Bundesministerium für Arbeit und Soziales.
- Boockmann, B., Harsch, K., Kirchmann, A., Klee, G., Kleimann, R., Klempt, C., Koch, A., Krumm, R., Neumann, M., Rattenhuber, P., Rosemann, M., Späth, J., Strotmann, H., Verbeek, H., and Weber, R. (2011c). *Evaluation bestehender gesetzlicher Mindestlohnregelungen, Branche: Elektrohandwerk*. Abschlussbericht an das Bundesministerium für Arbeit und Soziales.
- Boockmann, B., Krumm, R., Neumann, M., and Rattenhuber, P. (2013). Turning the Switch: An Evaluation of the Minimum Wage in the German Electrical Trade Using Repeated Natural Experiments. *German Economic Review* 14 (3), pp. 316–348.
- Borusyak, K., Jaravel, X., and Spiess, J. (2024). Revisiting Event Study Designs: Robust and Efficient Estimation. *Review of Economic Studies*, Online First.
- Bossler, M., Chittka, L., and Schank, T. (2024). *A 22 Percent Increase in the German Minimum Wage: Nothing Crazy!* arXiv Discussion Paper 2405.12608.
- Bossler, M. and Gerner, H.-D. (2020). Employment Effects of the New German Minimum Wage: Evidence from Establishment-Level Micro Data. *Industrial and Labor Relations Review* 73 (5), pp. 1070–1094.
- Bossler, M., Gürtzgen, N., Börschlein, B., and Wieman, J. S. (2022). *Auswirkungen des gesetzlichen Mindestlohns auf Betriebe und Unternehmen*. Institute for Employment Research, IAB-Forschungsbericht 9/2022.
- Bossler, M. and Popp, M. (2024). *Labor Demand on a Tight Leash*. Institute of Labor Economics, IZA Discussion Paper 16837.
- Bossler, M. and Schank, T. (2023). Wage Inequality in Germany after the Minimum Wage Introduction. *Journal of Labor Economics*, 41 (3), pp. 813–857.
- Brown, C. C., Gilroy, C., and Kohen, A. (1982). The Effect of the Minimum Wage on Employment and Unemployment. *Journal of Economic Literature* 20 (2), pp. 487–528.
- Bunting, R. L. (1962). *Employer Concentration in Local Labor Markets*. Chapel Hill: University of North Carolina Press.
- Burdett, K. and Mortensen, D. T. (1998). Wage Differentials, Employer Size, and Unemployment. *International Economic Review* 39 (2), pp. 257–273.
- Caldwell, S. and Danieli, O. (2022). *Outside Options and the Labor Market*. Discussion Paper.

- Caliendo, M., Schröder, C., and Wittbrodt, L. (2019). The Causal Effects of the Minimum Wage Introduction in Germany: An Overview. *German Economic Review* 20 (3), pp. 257–292.
- Card, D. (1992a). Do Minimum Wages Reduce Employment? A Case Study of California, 1987-89. *Industrial and Labor Relations Review* 46 (1), pp. 38–54.
- Card, D. (1992b). Using Regional Variation in Wages to Measure the Effects of the Federal Minimum Wage. *Industrial and Labor Relations Review* 46 (1), pp. 22–37.
- Card, D., Cardoso, A. R., Heining, J., and Kline, P. (2018). Firms and Labor Market Inequality: Evidence and Some Theory. *Journal of Labor Economics* 36 (1), pp. 13–70.
- Card, D., Heining, J., and Kline, P. (2013). Workplace Heterogeneity and the Rise of West German Wage Inequality. *Quarterly Journal of Economics* 128 (3), pp. 967–1015.
- Card, D. and Krueger, A. B. (1994). Minimum Wages and Employment: A Case Study of the Fast-Food Industry in New Jersey and Pennsylvania. *American Economic Review* 84 (4), pp. 772–793.
- Card, D. and Krueger, A. B. (1995). *Myth and Measurement: The New Economics of the Minimum Wage*. Princeton: Princeton University Press.
- Cengiz, D., Dube, A., Lindner, A., and Zipperer, B. (2019). The Effect of Minimum Wages on Low-Wage Jobs. *Quarterly Journal of Economics* 134 (3), pp. 1405–1454.
- Clemens, J. (2021). How Do Firms Respond to Minimum Wage Increases? Understanding the Role of Non-Employment Margins. *Journal of Economic Perspectives* 35 (1), pp. 51–72.
- Clemens, J. and Wither, M. (2019). The Minimum Wage and the Great Recession: Evidence of Effects on the Employment and Income Trajectories of Low-Skilled Workers. *Journal of Public Economics* 170, pp. 53–67.
- Conley, T. G., Hansen, C. B., and Rossi, P. E. (2012). Plausibly Exogenous. *Review of Economics and Statistics* 94 (1), pp. 260–272.
- Currie, J. and Fallick, B. C. (1996). The Minimum Wage and the Employment of Youth: Evidence from the NLSY. *Journal of Human Resources* 31 (2), pp. 404–428.
- De Loecker, J. (2011). Recovering Markups from Production Data. *International Journal of Industrial Organization* 29 (3), pp. 350–355.
- Dobbelaere, S. and Mairesse, J. (2013). Panel Data Estimates of the Production Function and Product and Labor Market Imperfections. *Journal of Applied Econometrics* 28 (1), pp. 1–46.
- Dodini, S., Lovenheim, M. F., Salvanes, K. G., and Willén, A. (2024). Monopsony, Job Tasks, and Labor Market Concentration. *Economic Journal* 134 (661), pp. 1914–1949.

- Dodini, S., Salvanes, K. G., and Willén, A. (2021). *The Dynamics of Power in Labor Markets: Monopolistic Unions versus Monopsonistic Employers*. Center for Economic Studies, CESifo Working Paper 9495.
- Dube, A., Lester, T. W., and Reich, M. (2010). Minimum Wage Effects across State Borders: Estimates Using Contiguous Counties. *Review of Economics and Statistics* 92 (4), pp. 945–964.
- Dube, A. and Zipperer, B. (2024). *Own-Wage Elasticity: The Impact of Minimum Wages on Employment*. National Bureau of Economic Research, NBER Working Paper 32925.
- Dustmann, C., Lindner, A., Schönberg, U., Umkehrer, M., and vom Berge, P. (2022). Reallocation Effects of the Minimum Wage. *Quarterly Journal of Economics* 137 (1), pp. 267–328.
- Dustmann, C., Ludsteck, J., and Schönberg, U. (2009). Revisiting the German Wage Structure. *Quarterly Journal of Economics* 124 (2), pp. 843–881.
- Dütsch, M., Ohlert, C., and Baumann, A. (2024). The MInimum Wage in Germany: Institutional Setting and a Systematic Review of Key Findings. *Journal of Economics and Statistics*, Online First.
- Ellguth, P., Kohaut, S., and Möller, I. (2014). The IAB Establishment Panel: Methodological Essentials and Data Quality. *Journal for Labour Market Research* 47 (1-2), pp. 27–41.
- European Commission (2004). Guidelines on the Assessment of Horizontal Mergers under the Council Regulation on the Control of Concentration between Undertakings. *Official Journal of the European Union* 31 (3), pp. 5–18.
- Fackler, D., Schnabel, C., and Wagner, J. (2013). Establishment Exits in Germany: The Role of Size and Age. *Small Business Economics* 41 (3), pp. 683–700.
- Falch, T. (2010). The Elasticity of Labor Supply at the Establishment Level. *Journal of Labor Economics* 28 (2), pp. 237–266.
- Federal Trade Commission (2023). *Merger Guidelines*.
- Fitzenberger, B. and Doerr, A. (2016). Konzeptionelle Lehren aus der ersten Evaluationsrunde der Branchenmindestlöhne in Deutschland. *Journal for Labour Market Research* 49 (4), pp. 329–347.
- Frings, H. (2013). The Employment Effect of Industry-Specific, Collectively Bargained Minimum Wages. *German Economic Review* 14 (3), pp. 258–281.
- Ganzer, A., Schmidtlein, L., Stegmaier, J., and Wolter, S. (2020). *Establishment History Panel 1975-2018*. Institute for Employment Research, FDZ Data Report Series 01/2020.

- Giesselmann, M. and Schmidt-Catran, A. W. (2022). Interactions in Fixed Effects Regression Models. *Sociological Methods & Research* 51 (3), pp. 1100–1127.
- Gregory, T. and Zierahn, U. (2022). When the Minimum Wage Really Bites Hard: The Negative Spillover Effect on High-Skilled Workers. *Journal of Public Economics* 206, No. 104582.
- Hall, R. E. (1988). The Relation between Price and Marginal Cost in U.S. Industry. *Journal of Political Economy* 96 (5), pp. 921–947.
- Harasztosi, P. and Lindner, A. (2019). Who Pays for the Minimum Wage? *American Economic Review* 109 (8), pp. 2693–2727.
- Haucap, J., Pauly, U., and Hey, C. (2011). Collective Wage Setting When Wages Are Generally Binding: An Antitrust Perspective. *International Review of Law and Economics* 21 (3), pp. 287–307.
- Hausman, J. A. (1996). Valuation of New Goods under Perfect and Imperfect Competition. In: *The Economics of New Goods*, ed. by Bresnahan, T. F. and Gordon, R. J., Chicago: University of Chicago Press, pp. 207–248.
- Herfindahl, O. C. (1950). *Concentration in the U.S. Steel Industry*. Ph.D. Dissertation, Columbia University.
- Hirsch, B., Schank, T., and Schnabel, C. (2010). Differences in Labor Supply to Monopsonistic Firms and the Gender Pay Gap: An Empirical Analysis Using Linked Employer-Employee Data from Germany. *Journal of Labor Economics* 28 (2), pp. 291–330.
- Hirschman, A. O. (1945). *National Power and the Structure of Foreign Trade*. Berkeley, Los Angeles: University of California Press.
- Jarosch, G., Nimczik, J. S., and Sorkin, I. (2024). Granular Search, Market Structure, and Wages. *Review of Economic Studies*, Online First.
- König, M. and Möller, J. (2009). Impacts of Minimum Wages: A Microdata Analysis for the German Construction Sector. *International Journal of Manpower* 30 (7), pp. 716–741.
- Kropp, P. and Schwengler, B. (2016). Three-Step Method for Delineating Functional Labour Market Regions. *Regional Studies* 50 (3), pp. 429–445.
- Krueger, A. B. and Ashenfelter, O. C. (2022). Theory and Evidence on Employer Collusion in the Franchise Sector. *Journal of Human Resources* 57 (S), pp. 324–348.
- Kunaschk, M. (2024). The Effects of Minimum Wages on Employment and Prices - Evidence from the Hairdressing Sector. *Labour Economics*, No. 102540.

- Lamadon, T., Mogstad, M., and Setzler, B. (2022). Imperfect Competition, Compensating Differentials, and Rent Sharing in the U.S. Labor Market. *American Economic Review* 112 (1), pp. 169–212.
- Lemos, S. (2008). A Survey of the Effects of the Minimum Wage on Prices. *Journal of Economic Surveys* 22 (1), pp. 187–212.
- Lester, R. A. (1947). Marginalism, Minimum Wages, and Labor Markets. *American Economic Review* 37 (1), pp. 135–148.
- Luizer, J. and Thornton, R. (1986). Concentration in the Labor Market for Public School Teachers. *Industrial and Labor Relations Review* 39 (4), pp. 573–584.
- Manning, A. (2003a). *Monopsony in Motion*. Princeton: Princeton University Press.
- Manning, A. (2003b). The Real Thin Theory: Monopsony in Modern Labour Markets. *Labour Economics* 10 (2), pp. 105–131.
- Manning, A. (2021). Monopsony in Labor Markets: A Review. *Industrial and Labor Relations Review* 74 (1), pp. 3–26.
- Marinescu, I., Ouss, I., and Pape, L.-D. (2021). Wages, Hires, and Labor Market Concentration. *Journal of Economic Behavior & Organization* 184, pp. 506–605.
- Martins, P. S. and Melo, A. (2024). Making Their Own Weather? Estimating Employer Labour-Market Power and Its Wage Effects. *Journal of Urban Economics* 139, No. 103614.
- Miller, D. L. (2023). An Introductory Guide to Event Study Models. *Journal of Economic Perspectives* 37 (2), pp. 203–230.
- Möller, J. (2012). Minimum Wages in German Industries: What Does the Evidence Tell Us so Far? *Journal for Labour Market Research* 45 (3-4), pp. 187–199.
- Möller, J., Bender, S., König, M., vom Berge, P., Umkehrer, M., Wolter, S., Schaffner, S., Bachmann, R., Kröger, H., Janßen-Timmen, R., Paloyo, A., Tamm, M., Fertig, M., and Apel, H. (2011). *Evaluation bestehender gesetzlicher Mindestlohnregelungen, Branche: Bauhauptgewerbe*. Abschlussbericht an das Bundesministerium für Arbeit und Soziales.
- Müller, D. and Wolter, S. (2020). German Labour Market Data: Data Provision and Access for the International Scientific Community. *German Economic Review* 21 (3), pp. 313–333.
- Munguía Corella, L. F. (2020). Minimum Wages in Monopsonistic Labor Markets. *IZA Journal of Labor Economics* 9 (7), pp. 1–28.
- Naidu, S., Posner, E. A., and Weyl, G. F. (2018). Antitrust Remedies for Labor Market Power. *Harvard Law Review* 132 (2), pp. 536–601.

- Neumark, D. and Wascher, W. L. (1992). Employment Effects of Minimum and Subminimum Wages: Panel Data on State Minimum Wage Laws. *Industrial and Labor Relations Review* 46 (1), pp. 55–81.
- Neumark, D. and Wascher, W. L. (2008). *Minimum Wages*. Cambridge: MIT Press.
- Nevo, A. (2001). Measuring Market Power in the Ready-To-Eat Cereal Industry. *Econometrica* 69 (2), pp. 307–342.
- Okudaira, H., Takizawa, M., and Yamanouchi, K. (2019). Minimum Wage Effects Across Heterogeneous Markets. *Labour Economics* 59, pp. 110–122.
- Postel-Vinay, R. and Robin, J.-M. (2002). Equilibrium Wage Dispersion with Worker and Employer Heterogeneity. *Econometrica* 70 (6), pp. 2295–2350.
- Prager, E. and Schmitt, M. (2021). Employer Consolidation and Wages: Evidence from Hospitals. *American Economic Review* 111 (2), pp. 397–427.
- Qiu, Y. and Sojourner, A. (2023). Labor-Market Concentration and Labor Compensation. *Industrial and Labor Relations Review* 73 (3), pp. 475–503.
- Rattenhuber, P. (2014). Building the Minimum Wage: The Distributional Impact of Germany’s First Sectoral Minimum Wage on Wages and Hours across Different Wage Bargaining Regimes. *Empirical Economics* 46 (4), pp. 1429–1446.
- Rebitzer, J. B. and Taylor, L. J. (1995). The Consequences of Minimum Wage Laws: Some New Theoretical Ideas. *Journal of Public Economics* 56 (2), pp. 245–255.
- Rinz, K. (2022). Labor Market Concentration, Earnings Inequality, and Earnings Mobility. *Journal of Human Resources* 57 (S), pp. 251–283.
- Robinson, J. (1933). *The Economics of Imperfect Competition*. London: Macmillan.
- Schmidheiny, K. and Siegloch, S. (2023). On Event Studies and Distributed-Lags in Two-Way Fixed Effects Models: Identification, Equivalence and Generalization. *Journal of Applied Econometrics* 38 (5), pp. 695–713.
- Schmitt, J. (2015). Explaining the Small Employment Effects of the Minimum Wage in the United States. *Industrial Relations* 54 (4), pp. 547–581.
- Schubert, G., Stansbury, A., and Taska, B. (2022). *Employer Concentration and Outside Options*. Discussion Paper.
- Sokolova, A. and Sorensen, T. (2021). Monopsony in Labor Markets: A Meta-Analysis. *Industrial and Labor Relations Review* 74 (1), pp. 27–55.
- Staiger, D. O., Spetz, J., and Phibbs, C. S. (2010). Is there Monopsony in the Labor Market? Evidence from a Natural Experiment. *Journal of Labor Economics* 28 (2), pp. 211–236.

- Stigler, G. J. (1946). The Economics of Minimum Wage Legislation. *American Economic Review* 36 (3), pp. 358–365.
- Syverson, C. (2019). Macroeconomics and Market Power: Context, Implications, and Open Questions. *Journal of Economic Perspectives* 33 (3), pp. 23–43.
- Thoresson, A. (2024). Employer Concentration and Wages for Specialized Workers. *American Economic Journal: Applied Economics* 16 (1), pp. 447–479.
- vom Berge, P. and Frings, H. (2020). High-Impact Minimum Wages and Heterogeneous Regions. *Empirical Economics* 59 (2), pp. 701–729.
- Walsh, F. (2003). Comment on ‘Minimum Wages for Ronald McDonald Monopsonies: A Theory of Monopsonistic Competition’. *Economic Journal* 113 (489), pp. 718–722.
- Webber, D. A. (2015). Firm Market Power and the Earnings Distribution. *Labour Economics* 35, pp. 123–134.
- Williamson, O. E. (1968). Wage Rates as a Barrier to Entry: The Pennington Case in Perspective. *Quarterly Journal of Economics* 82 (1), pp. 85–116.

Online Appendix

Minimum Wages in Concentrated Labor Markets

Martin Popp

Content

A Minimum Wages in the Cournot Oligopsony Model	52
B Institutional Background: Further Evidence	58
C Data: Further Evidence	67
D Labor Market Concentration: Further Evidence	71
E Flow-Adjusted Herfindahl-Hirschman Index	92
F Firm-Level Markdowns and Markups	95
G Effects of Labor Market Concentration: Further Evidence	105
H Minimum Wage Effects: Further Evidence	121
I Discussion: Further Evidence	137
References	143

A Minimum Wages in the Cournot Oligopsony Model

Suppose that J firms simultaneously maximize profits under the following employment-setting game while taking each other's quantities as given (Boal and Ransom, 1997):

$$\max_{L_j} P \cdot Q(L_j) - W(L_j + L_{-j}) \cdot L_j \quad (\text{A.1})$$

where L_j is the firm's own quantity of employment, L_{-j} is the quantity of employment of all other firms in the market, Q is the produced quantity of a single homogeneous good, and P is the given product price for this good. The model entails a uniform market wage W that positively depends on total employment in the labor market: $L = L_j + L_{-j}$. The first-order condition for each firm j with respect to L_j is

$$MRPL_j \equiv P \cdot \frac{\partial Q(L_j)}{\partial L} = W + \frac{\partial W(L)}{\partial L_j} L_j \quad (\text{A.2})$$

where $MRPL_j$ is the firm's marginal revenue product of labor (MRPL).

The (Inverse) Wage Elasticity of Labor Supply to the Firm. I begin with deriving markdowns as a function of the (inverse) wage elasticity of labor supply (LS) to the single firm. Dividing Equation (A.2) by W results in the following expression for firms-specific markdowns

$$\frac{MRPL_j}{W} = 1 + \underbrace{\frac{\partial W(L)}{\partial L_j} \cdot \frac{L_j}{W}}_{\mu_j^{-1}} = 1 + \mu_j^{-1} \quad (\text{A.3})$$

where the wage elasticity of labor supply to the single firm j is denoted by $\mu_j = \frac{\partial L_j}{\partial W(L)} \frac{W}{L_j}$. According to Equation (A.3), the firm-specific markdown increases when the inverse wage elasticity of labor supply to the firm increases (i.e., labor supply to the firm becomes less wage-sensitive). The employment-weighted average of these firm-level markdowns is:

$$\frac{MRPL}{W} \equiv \sum_{j=1}^J \frac{L_j}{L} \cdot \frac{MRPL_j}{W} = \sum_{j=1}^J s_j \cdot (1 + \mu_j^{-1}) \quad (\text{A.4})$$

where the employment share of firm j is given by $s_j = \frac{L_j}{L}$. As employment shares sum up to 1, further rearrangement yields:

$$\frac{MRPL}{W} = \underbrace{\left(\sum_{j=1}^J s_j \right)}_{=1} + \underbrace{\left(\sum_{j=1}^J s_j \cdot \mu_j^{-1} \right)}_{\equiv \bar{\mu}^{-1}} = 1 + \frac{1}{\bar{\mu}} = \frac{\bar{\mu} + 1}{\bar{\mu}} \quad (\text{A.5})$$

Thus, the average markdown in the market positively depends on the employment-weighted average of the inverse wage elasticities of labor supply to the single firm, $\bar{\mu}^{-1}$. Put differently, when the market wage reacts generally more sensitively to single firms' employment decisions, the firms may exert a greater downward leverage on wages, and the market wage falls increasingly short of the average marginal revenue product of labor. The underlying intuition is that, in markets with an on average higher inverse wage elasticity of labor supply to the single firm, the firms can more easily enforce lower wages by lowering their employment, resulting in higher markdowns. In terms of the reciprocal $\bar{\mu}$, the average markdown in the market is a decreasing function of the underlying wage elasticities of labor supply to the single firms.

The (Inverse) Wage Elasticity of Labor Supply to the Market. In a next step, I derive markdowns as a function of the (inverse) wage elasticity of labor supply to the market. Dividing both sides of Equation (A.2) by W , using $\frac{\partial W(L)}{\partial L_j} = \frac{\partial W(L)}{\partial L}$, and rearranging leads to a slightly different expression of firm-specific markdowns

$$\frac{MRPL_j}{W} = 1 + \underbrace{\frac{\partial W(L)}{\partial L} \cdot \frac{L}{W}}_{\mu^{-1}} \cdot \underbrace{\frac{L_j}{L}}_{s_j} = 1 + s_j \mu^{-1} \quad (\text{A.6})$$

where the wage elasticity of labor supply to the market is denoted by $\mu = \frac{\partial L}{\partial W(L)} \frac{W}{L}$. In particular, the firm-specific markdown increases when i) the inverse wage elasticity of labor supply to the market increases (i.e., labor supply to the market becomes less wage-sensitive) and ii) the firm's market share increases. Using Equation (A.6), the employment-weighted average of these firm-level markdowns reads:

$$\frac{MRPL}{W} \equiv \sum_{j=1}^J \frac{L_j}{L} \cdot \frac{MRPL_j}{W} = \sum_{j=1}^J s_j \cdot (1 + s_j \mu^{-1}) \quad (\text{A.7})$$

Since the wage elasticity of labor supply to the market is constant across firms and employment shares sum up to 1, the equation further simplifies to:

$$\frac{MRPL}{W} = \underbrace{\left(\sum_{j=1}^J s_j \right)}_{=1} + \mu^{-1} \underbrace{\left(\sum_{j=1}^J s_j^2 \right)}_{=HHI} = 1 + \frac{HHI}{\mu} = \frac{\mu + HHI}{\mu} \quad (\text{A.8})$$

In this formulation, the average employment-weighted markdown depends on two forces. First, wages are increasingly marked down relative to the marginal revenue product when the wage elasticity of labor supply to the market decreases. The reason is that a relatively low wage sensitivity of workers allows firms to reduce the market wage without triggering a sharp

decline in labor supply. Second, the markdown also becomes larger when the employment-based Herfindahl-Hirschman Index turns out higher (i.e., employment in the market is more concentrated). To facilitate intuition, combining Equation (A.5) with (A.8) delivers the following relationship between average wage elasticity of labor supply to the firm, the wage elasticity of labor supply to the market, and the employment-based Herfindahl-Hirschman Index:

$$\bar{\mu} = \frac{\mu}{HHI} \quad (\text{A.9})$$

Importantly, with higher employment concentration, the exogenously given wage elasticity of labor supply to the market translates on average into increasingly smaller (i.e., less elastic) wage elasticities of labor supply to the single firms. Vice versa, the inverse wage elasticities of labor supply to the single firms become increasingly larger, implying that the average sensitivity of the market wage to the single firms' employment decisions increases. By construction, a higher employment-based HHI value reflects that the average firm in the market features a larger employment share. With higher average market shares, relative employment reductions of single firms exert a larger downward leverage on market wages. In other words, higher market shares render firms' marginal cost of labor (MCL) curves steeper since their increased labor demand will result in increasingly higher market wages. Therefore, in the profit-maximizing optimum, the oligopsonists will reduce their employment vis-à-vis the perfectly competitive market (where marginal cost of labor are constant), resulting in lower wage rates and higher markdowns. Taken together, by means of a higher downward leverage on wages manifesting in lower aggregate employment, higher employment concentration results *ceteris paribus* in a lower market wage and higher markdowns, conditional on the wage elasticity of labor supply to the market. Note that, in the symmetric case (i.e., when firms have identical marginal revenue product functions), the Herfindahl-Hirschman Index collapses to the inverse number of employers in the labor market because all firms have identical employment shares.

The Polar Cases of Perfect Competition and Monopsony. Notably, the Cournot oligopsony model nests the standard models of perfect competition, $HHI = 0$, and monopsony, $HHI = 1$, as limiting cases. Figure A1 displays both market forms graphically. For $HHI=0$, the atomistic market structure renders labor supply to the single firm infinitely elastic, regardless of the underlying wage elasticity of labor supply to the market. Consequently, firms are wage takers and the market wage follows the marginal revenue product of labor: $\frac{MRPL}{w^C} = 1$. At the other extreme, for $HHI=1$, the monopsonist controls the entire market and the market

wage is a mere function of the wage elasticity of labor supply to the single firm (which, in this case, is identical to the labor supply elasticity to the market): $\frac{MRPL}{w^M} = \frac{\mu+1}{\mu}$. To achieve this markdown, the monopsonist curtails employment, L^M , compared to total employment of wage-taking employers in a perfectly competitive market, L^C .

Figure A1: The Polar Cases of Market Forms

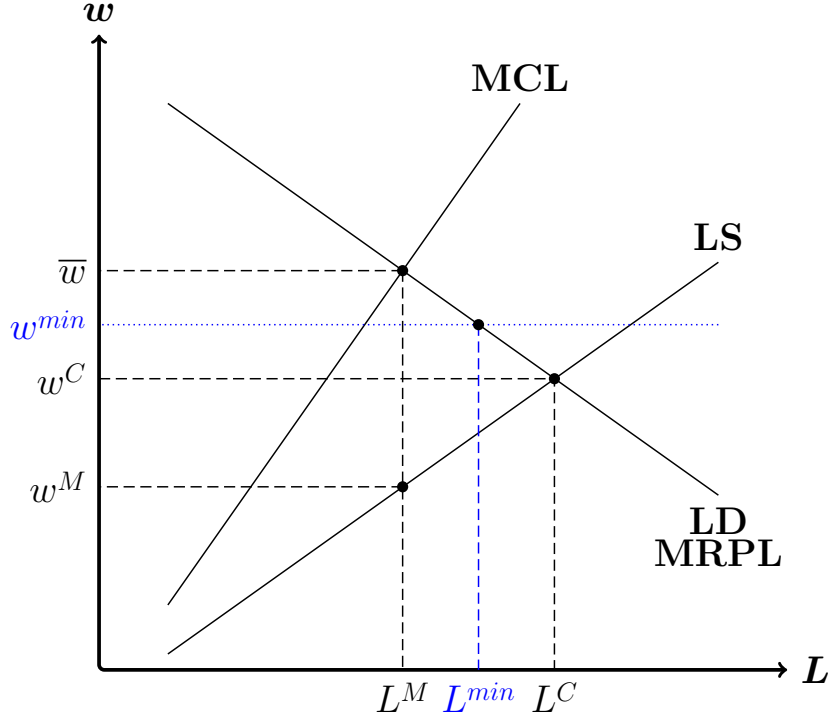

NOTE. — The figure compares labor market outcomes between the polar cases of perfectly competition and monopsony. Moreover, the diagram shows the effects from an exemplary minimum wage above but close to the equilibrium wage rate (i.e., in the range of the demand-determined regime). Source: Own illustration.

The Role of Minimum Wages. In oligopsonistic labor markets, minimum wages always entail less negative employment effects than in perfectly competitive labor markets and, for moderately-set wage floors, can even stimulate employment (Stigler, 1946; Lester, 1947; Azar et al., 2024). To facilitate this argument, suppose that there is the polar case of a single monopsonist, $HHI = 1$. When raising minimum wages from zero, the minimum wage effect on employment progresses through three different regimes: First, in the unconstrained regime below the monopsonistic wage w^C , minimum wages do not bite into the wage distribution and, thus, do not exert any employment effects. Second, in the supply-determined regime, the minimum wage lies in the interval between the monopsonistic wage w^M and the market-clearing wage w^C . The wage floor renders marginal cost of labor constant because hiring at the minimum wage no longer involves higher wages for incumbents (who also earn the

minimum wage). The reduced marginal cost makes the monopsonist increase employment until the minimum wage meets the labor supply curve (after which MCL coincides with pre-minimum-wage levels). Hence, the minimum wage eliminates the firm's incentive to take advantage of inelastic labor supply at the bottom part of the wage distribution. Third, in the demand-determined regime, the minimum wage exceeds the market-clearing wage w^C and the minimum wage materializes along the negatively sloped labor demand curve. As a consequence, firms will lay off the least productive workers. Taken together, there is a non-monotonous relationship between minimum wages and employment effects in monopsonistic markets: at first, a higher minimum wage raises employment by counteracting monopsonistic conduct along the labor supply curve but, when set increasingly above the market-clearing level, the positive effect on employment gradually disappears. If the minimum wage is set beyond the marginal revenue product of labor absent the minimum wage, \bar{w} , the overall minimum wage effect on employment will turn negative.

In the general case of a Cournot oligopsony model, the range of the supply-determined regime becomes increasingly smaller for lower employment concentration. Nevertheless, (Azar et al., 2024) derive that an adequately-set minimum wage between the oligopsonistic wage w^O and the market-clearing wage w^C stimulates employment in the Cournot oligopsony model. Figure A2 visualizes the non-monotonous relationship between minimum wages and employment effects for the more restrictive case of a Cournot oligopsony with symmetric firms. Under the symmetry assumption, all firms have identical marginal revenue product functions and will therefore react uniformly to the minimum wage. If, however, firms are not symmetric, low-productivity firms will feature more negative employment effects than high-productivity firms. Nonetheless, when the minimum wage is set below the market-clearing wage w^C , the aggregate minimum wage effect on employment is still positive. In the polar case of a perfectly competitive market, $HHI = 1$, the supply-determined regime disappears completely. In such a market, wages are not marked down relative to marginal productivity and, absent other margins of adjustment, minimum wages are either non-binding or reduce employment along the labor demand curve. To sum up, minimum wages will cause less negative effects on employment to the extent that the labor market is monopsonistic.

Figure A2: Stylized Minimum Wage Effects in Cournot Oligopsony Model

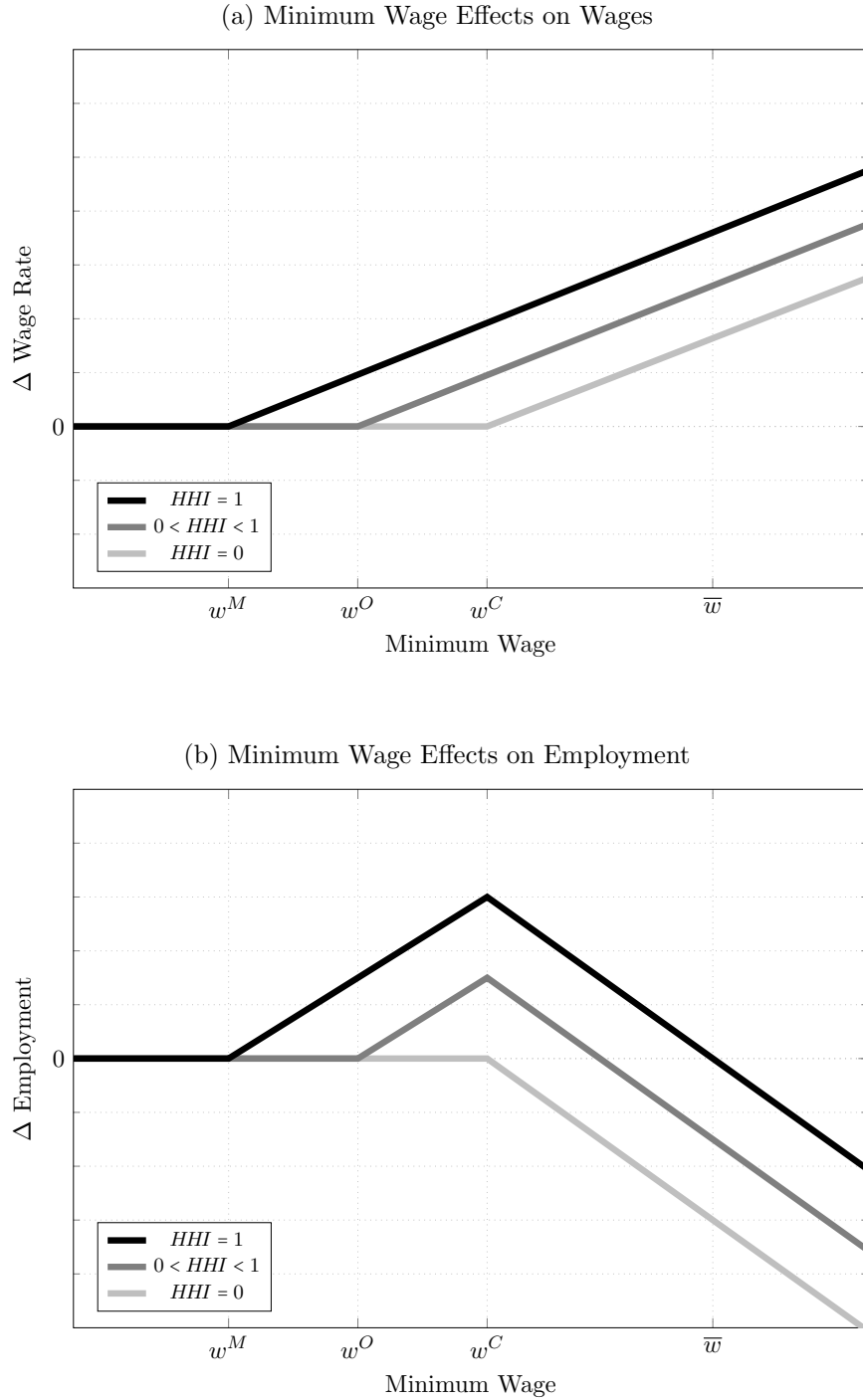

NOTE. — The figures visualize minimum wage effects on wages and employment in a Cournot oligopsony model of symmetric firms. The x axis refers to absolute levels of the minimum wage, and the y axis displays absolute deviations from the outcome variable absent wage floors. The linearity of employment effects derives from the assumption that both the marginal revenue product of labor and labor supply to the market are first-order polynomials of the wage rate. Due to the symmetry assumptions, firms feature identical marginal revenue product functions and, consequently, identical market shares and markdowns. Thus, all firms in the market feature the same minimum wage effects on wages and employment. Source: Own illustration.

B Institutional Background: Further Evidence

When a collective bargaining agreement (CBA) is declared universally binding, the negotiated minimum working conditions no longer apply only to the social partners, but to the entire sector. Crucially, the sectoral minimum wages apply to all firms in the sector, including those firms that decided against a membership in the respective employer association. Legally, a firm belongs to a certain sector if it predominantly engages in this sector, namely with at least 50 percent of its business activity. In principle, the regulation covers all employees in these firms, irrespective of their occupation or union membership. However, several sectors grant exemptions to white-collar workers or apprentices.

Legislation of Sectoral Minimum Wages. Table B1 provides an overview about the minimum wage legislation in Germany. Three independent pieces of legislation lay down the requirements for the imposition of sectoral minimum wages. First, since 1949, the Collective Bargaining Law (TVG) stipulates the general conditions for universal bindingness of a collective bargaining agreement (CBA). At request of either the worker union or the employer association, the Ministry of Labor and Social Affairs, under certain conditions, may declare a CBA to be universally binding. The conditions of a declaration of universal bindingness are quite restrictive: First, an implementation necessitates a majority vote (i.e., four yes votes) from a so-called Bargaining Committee (Tarifausschuss). The Bargaining Committee has equal representation and consists of six members, three of whom are appointed from each of the national umbrella organizations of workers and employers. Second, the implementation must be in public interest. Third, until 2014, an implementation also required the CBA coverage rate of firms in the sector to exceed 50 percent. By and large, given the restrictive conditions, minimum wages based on TVG could attain long-term relevance for only few sectors, such as electrical trade or chimney sweeping.

Second, in 1996, the German parliament adopted the Posting of Workers Law (AEntG) to curtail wage competition in the construction sector (Eichhorst, 2005). Accordingly, foreign workers who are posted to German construction sites from abroad are subject to the same minimum working conditions of collective agreements that have been declared generally binding. When the AEntG was created, however, universal bindingness of a CBA could only be achieved under the restrictive conditions of TVG. Therefore, in 1998, the AEntG was amended to grant the Ministry of Labor and Social Affairs the right to autonomously declare CBAs universally binding provided that there is a request from either of the two social partners. Subsequently, minimum wages based on AEntG came into effect for the sectors

Table B1: Minimum Wage Legislation in Germany

	Prerequisites for Declaration of Universal Bindingness	Upon Approval by ...	Possible Scope
TVG (1949, 1969, 2014) valid: 04/1949-hitherto	<ul style="list-style-type: none"> – MW regulation in existing CBA – request from a CBA partner <ul style="list-style-type: none"> – in public interest – CBA firm coverage > 50% (until 08/2014) 	<ul style="list-style-type: none"> – Bargaining Committee – Ministry of Labor and Social Affairs 	<ul style="list-style-type: none"> – sectoral
AEntG (1998, 2007) valid: 01/1999-04/2009	<ul style="list-style-type: none"> – MW regulation in existing CBA – request from a CBA partner 	<ul style="list-style-type: none"> – Ministry of Labor and Social Affairs 	<ul style="list-style-type: none"> – sector-wise in construction industry – commercial cleaning (since 07/2007)
AEntG (2009, 2014) valid: 04/2009-hitherto	<ul style="list-style-type: none"> – MW regulation in existing CBA – joint request from CBA partners <ul style="list-style-type: none"> – in public interest 	<ul style="list-style-type: none"> – Ministry of Labor and Social Affairs <ul style="list-style-type: none"> (– Bargaining Committee) (– Federal Government) 	<ul style="list-style-type: none"> – sector-wise in nine industries (until 08/2014) – sector-wise (since 08/2014)
AÜG (2011, 2014) valid: 12/2011-hitherto	<ul style="list-style-type: none"> – MW regulation in existing CBA – joint request from CBA partners – MW beneficial for social security system <ul style="list-style-type: none"> – in public interest (since 08/2014) 	<ul style="list-style-type: none"> – Ministry of Labor and Social Affairs 	<ul style="list-style-type: none"> – temporary work
MiLoG (2014) valid: 01/2015-hitherto	<ul style="list-style-type: none"> – none 	<ul style="list-style-type: none"> – MW Commission 	<ul style="list-style-type: none"> – nation-wide

NOTE. — The table describes the pieces of legislation that regulate the imposition of minimum wages in Germany. With respect to TVG (1949, 1969, 2014) and AEntG (2009, 2014), the Bargaining Committee consists of six members, three of whom are appointed from each of the national umbrella organizations of employees and employers. For the AEntG (2009, 2014), initial declaration requests for a specific collective bargaining agreement in a certain sector need approval of both the Ministry of Labor and Social Affairs and the Bargaining Committee (at least four yes-votes from six members or, alternatively, tacit approval after three months) or the Federal Government (if there are only two or three yes-votes in the Bargaining Committee). On the contrary, follow-up requests for subsequent collective agreements in the same sector merely require approval of the Ministry of Labor and Social Affairs. The nine industries listed in AEntG (2009) as candidate sectors are: construction, commercial cleaning, postal services, security, specialized hard coal mining, industrial laundries, waste removal, public training services from SGB II/III, and nursing care. According to MiLoG (2014), the Minimum Wage Commission consists of a chairperson, three employee and three employer representatives and two non-voting advisory members from the scientific community. AEntG = Arbeitnehmervertretungsgesetz. AÜG = Arbeitnehmerüberlassungsgesetz. CBA = Collective Bargaining Agreement. MiLoG = Mindestlohnsgesetz. MW = Minimum Wage. SGB II/III = Sozialgesetzbuch II/III. TVG = Tarifvertragsgesetz. Sources: AEntG + AÜG + MiLoG + TVG.

of main construction, roofing, and painting and varnishing. Advocates of minimum wages recognized that the AEntG opened up a legal possibility to enforce minimum working conditions without explicit consent from employers. In the following years, the scope of the law steadily expanded to include other non-construction sectors where protection against foreign competition played only a subordinate role. Consequently, minimum wages based on AEntG were introduced in the sectors of commercial cleaning, industrial laundries, specialized hard coal mining, waste removal, nursing care, security, and public training services. In 2009, the AEntG was modified such that the conditions under which CBAs can be declared universally binding became more restrictive. Since then, the social partners must submit a joint request to the Ministry of Labor and Social Affairs. Moreover, the first-time declaration of universal bindingness for a certain sector necessitates approval from both the Ministry of Labor and Social Affairs and the Bargaining Committee (at least four yes votes from six members or, alternatively, tacit approval after three months) or the Federal Government (if there are only two or three yes votes in the Bargaining Committee). On the contrary, follow-up requests for subsequent CBA declarations in the same sector merely require approval of the Ministry of Labor and Social Affairs. Eventually, the possible ambit of AEntG was opened to all sectors in 2014 provided that a declaration of universal bindingness is in public interest, leading to minimum wages in the sectors of hairdressing, slaughtering and meat processing, textile and clothing, agriculture, forestry and gardening, and money and value services.

Third, the Temporary Work Law (AÜG) was revised in 2011 to prevent misuse of temporary work. Among others, the reform permitted the imposition of a minimum wage for temporary workers. To this end, the social partners have to submit joint request for their CBA. The Ministry of Labor and Social Affairs can declare the universal bindingness in case the decree serves to ensure the financial stability of the social security system. With short interruptions, minimum wages apply in the temporary work sector since 2012.

The introduction of a nation-wide minimum wage in 2015 also had direct impact on sectoral minimum wages. First, the Minimum Wage Law (MiLoG) contains a three-year exemption for sectors that abide by minimum wages from AEntG or AÜG. However, this rule of transition encouraged several sectors to impose minimum wages that undercut the statutory minimum wage of 8.50 Euro per hour, namely hairdressing, slaughtering and meat processing, textile and clothing, and agriculture, forestry and gardening. Second, the statutory minimum wage rendered sectoral wage floors useless in sectors where there was no consensus for a higher wage floor, such as industrial laundries or waste removal. In 2017, the nation-wide minimum wage was raised to 8.84 Euro per hour.

Minimum Wage Sectors. In this study, I focus on those twenty sectors that feature universally binding sectoral minimum wages throughout all federal states of Germany. Hence, sectors with wage floors for only local entities are not part of the analysis. Table B2 provides an overview for sixteen of these sectors that can be identified in the German “WZ” Classification of Economic Activities (Destatis, 2008) and, thus, enter the multivariate analysis. Specifically, I make use of the 1993, 2003 and 2008 versions of the 5-digit WZ Classification to determine the sector affiliation of firms for the years 1999-2002, 2003-2007, and 2008-2017. The WZ Classification derives its four leading digits from the Statistical Classification of Economic Activities in the European Community (NACE). Unfortunately, the 5-digit WZ Classification is not sufficiently granular to identify firms from the following minimum wage sectors: industrial laundries, specialized hard coal mining, public training services, and money and value services. In 2015, the 16 remaining sectors covered about 380,000 firms and 5.2 million workers, representing 12.2 percent of headcount employment in Germany. In terms of employment, the largest minimum wage sectors are the sectors of nursing care, commercial cleaning, temporary work, and main construction.

The Kaitz Indices in the sectors typically range between 65 and 85 percent, indicating that the minimum wages bit strongly into the wage distribution. However, these relatively high values are largely attributable to the fact that these minimum wages were introduced in low-wage sectors rather than the economy as a whole. The largest Kaitz Indices are reported for the sectors of hairdressing, roofing, and commercial cleaning, and the lowest for waste removal, and textile and clothing.

Development of Minimum Wage Levels. Figure B1 visualizes the development in sectoral minimum wages between 1999 and 2017. Every few years, collective bargaining agreements are renegotiated between worker unions and employer associations in the sectors. Due to follow-up declarations of these CBAs, sectoral minimum wages are subject to regular adjustment, thus offering rich variation to study the minimum wage effects over time. Some of the sectoral minimum wages are set uniformly, while others differentiate between East and West Germany, or the 16 federal states. In many sectors, the social partners negotiated lower minimum wages for East Germany compared to West Germany. Sectoral minimum wages expire with the end of the underlying CBA. Hence, transitional periods without a minimum wage regulation can occur until the Ministry of Labor and Social Affairs declares a follow-up CBA universally binding. In such cases, the wage floor falls back to the level of the nationwide minimum wage since 2015. Some sectors differentiate minimum wages by qualification or task. In such cases, I select the lowest wage floor.

Table B2: Sectoral Minimum Wages

	Introduction	Legislative Basis	Workers	Firms	Kaitz Index (West/East)	2008 NACE-5 Classification:
Main Construction	01/1997	TVG/AEntG	793,738	82,166	0.64/0.84	4120.1-4299.0/4312.0/4329.1 4331.0/4391.2/4399.2/4399.9
Electrical Trade	06/1997	TVG/MiLoG	246,196	29,760	0.65/0.80	4321.0
Roofing	10/1997	TVG/AEntG	89,830	12,995	0.73/0.97	4391.1
Painting & Varnishing	12/2003	AEntG	141,125	23,706	0.66/0.88	4334.1
Commercial Cleaning	04/2004	TVG/AEntG/MiLoG	919,563	29,628	0.83/0.89	8121.0/8122.9-8129.9
Waste Removal	01/2010	AEntG/MiLoG	177,647	6,872	0.51/0.72	3811.0-3900.0
Nursing Care	08/2010	AEntG	939,660	21,372	0.62/0.74	8710.0/8810.1
Security	06/2011	AEntG/MiLoG	183,058	4,684	0.63/0.80	8010.0/8020.0
Temporary Work	01/2012	AÜG/MiLoG	829,579	12,355	0.81/0.88	7820.0/7830.0
Scaffolding	08/2013	AEntG/MiLoG	28,935	2,862	0.70/0.86	4399.1
Stonemasonry	10/2013	AEntG/MiLoG	25,620	4,351	0.73/0.93	2370.0
Hairdressing	11/2013	TVG/AEntG/MiLoG	193,559	48,976	0.93/0.99	9602.1
Chimney Sweeping	04/2014	TVG	16,728	7,428	0.71/0.86	8122.1
Slaughtering & Meat Processing	08/2014	AEntG	182,504	9,549	0.67/0.84	1011.0-1013.0
Textile & Clothing	01/2015	AEntG/MiLoG	120,099	6,398	0.53/0.73	1310.0-1439.0
Agriculture, Forestry & Gardening	01/2015	AEntG	342,451	79,056	0.68/0.71	0111.0-0240.0/0312.0-0322.0

NOTE. — The table provides an overview about sectoral minimum wages in Germany. The number of workers, the number of firms, and the Kaitz Indices always refer to June 30, 2015, except for the sectors of security (2013) and stonemasonry (2014) which had no valid sectoral minimum wage on this date. The reported Kaitz Index is the ratio of the sectoral minimum wage to the median hourly wage rate of regular full-time workers per sector, assuming 40 working hours per week. If sectoral minimum wages vary by federal state, qualification, or task, I select the lowest wage floor. The 5-digit industry codes from the 2008 version of the German NACE Classification serve to identify the sectoral affiliation of firms between 2008 and 2017. For the years 1999-2002 and 2003-2007, I make use of earlier 1993 NACE-5 and 2003 NACE-5 codes to determine the minimum wage sectors: main construction (1993/2003 NACE-5: 4511.2-4511.4/4521.1-4521.7/4522.2-4522.3/4523.2-4523.3/4525.5-4525.6/4532.0/4541.0), electrical trade (1993/2003 NACE-5: 4531.0), roofing (1993/2003 NACE-5: 4522.1), painting and varnishing (1993/2003 NACE-5: 4544.1), commercial cleaning (1993/2003 NACE-5: 7470.1/7470.3-4), waste removal (1993 NACE-5: 3710.1-3720.5/9000.3-9000.9, 2003 NACE-5: 3710.1-3720.5/9002.1-9003.0), nursing care (1993/2003 NACE-5: 8531.5/8532.6), security (1993/2003 NACE-5: 7460.2), temporary work (1993/2003 NACE-5: 7450.2), scaffolding (1993/2003 NACE-5: 4525.4), stonemasonry (1993/2003 NACE-5: 2670.1-2), hairdressing (1993 NACE-5: 9302.1-3, 2003 NACE-5: 9302.5), chimney sweeping (1993/2003 NACE-5: 7470.2), slaughtering & meat processing (1993/2003 NACE-5: 1511.1-1513.0), textile & clothing (1993 NACE-5: 1711.0-1830.0, 2003 NACE-5: 1711.0-1830.0), and agriculture, forestry & gardening (1993/2003 NACE-5: 0111.1-0141.1/0142.0-0502.0). For reasons of parsimony, this table does not include the following minimum wage sectors that cannot be identified by means of available industry codes: industrial laundries, specialized hard coal mining, public training services, and money and value services. AEntG = Arbeitnehmerentendgesetz. AÜG = Arbeitsvertragsgesetz. MiLoG = Mindestlohngesetz. NACE-5 = 5-Digit Statistical Nomenclature of Economic Activities in the European Community. TVG = Tarifvertragsgesetz. Sources: AEntG + AÜG + IEH, 1999-2017 + Bundesanzeiger + MiLoG + TVG.

Figure B1: Variation in Sectoral Minimum Wages

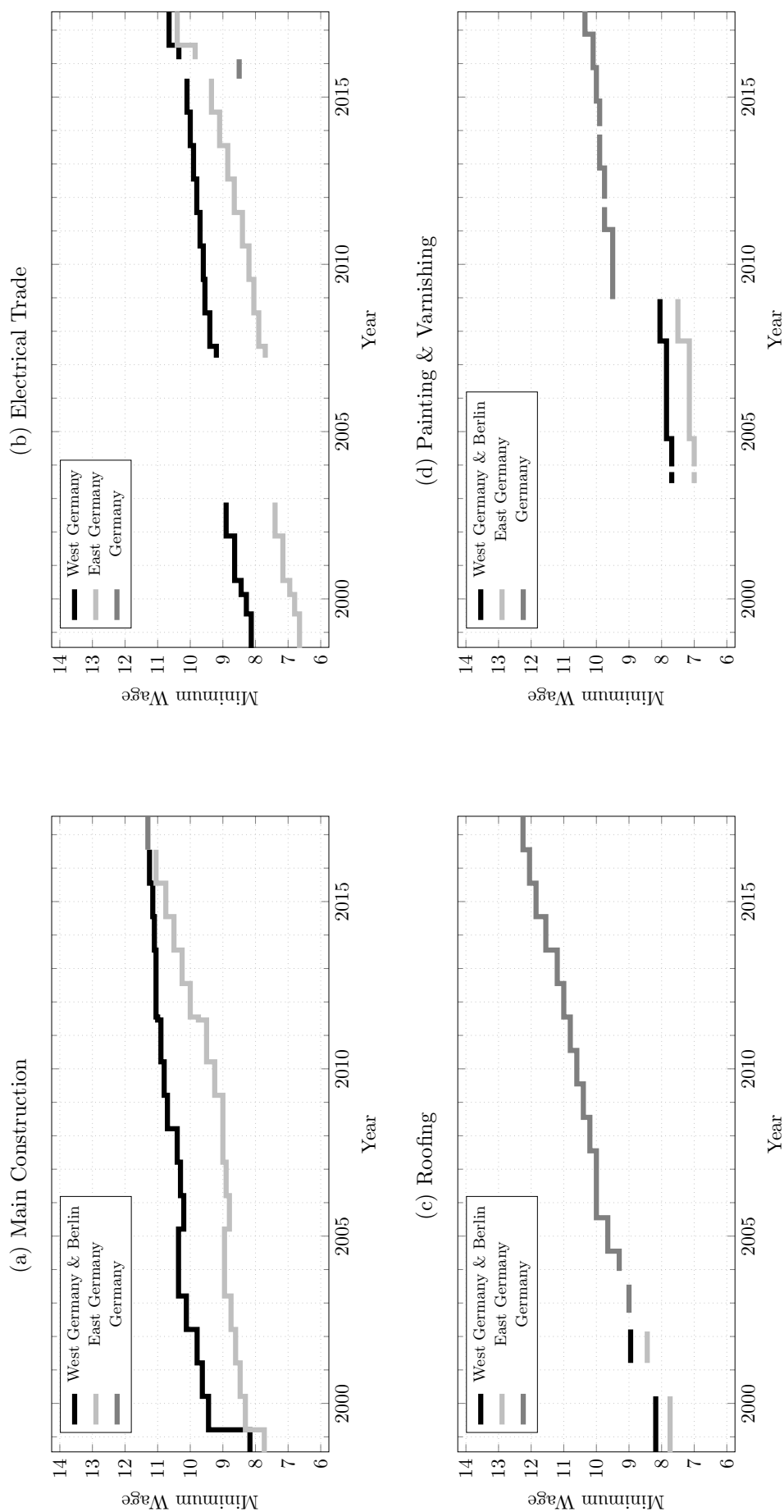

NOTE. — The figures show the level of sectoral minimum wages (in Euro per hour) between 1999 and 2017. The ticks on the x axes refer to 30 June of the respective year. Line interruptions point to periods in which no minimum wage was in force. In the electrical trade sector, the City of Berlin fell under the West German minimum wage regulation until 2003. Since its re-introduction in 2007, East German minimum wage levels apply in Berlin. AEntG = Arbeitnehmerentendgesetz. AUG = Arbeitnehmerüberlassungsgesetz. MiLoG = Mindestlohnsgesetz. TVG = Tarifvertragsgesetz. Sources: AEntG + AUG + Bundesanzeiger + MiLoG + TVG.

Figure B1: Variation in Sectoral Minimum Wages (Cont.)

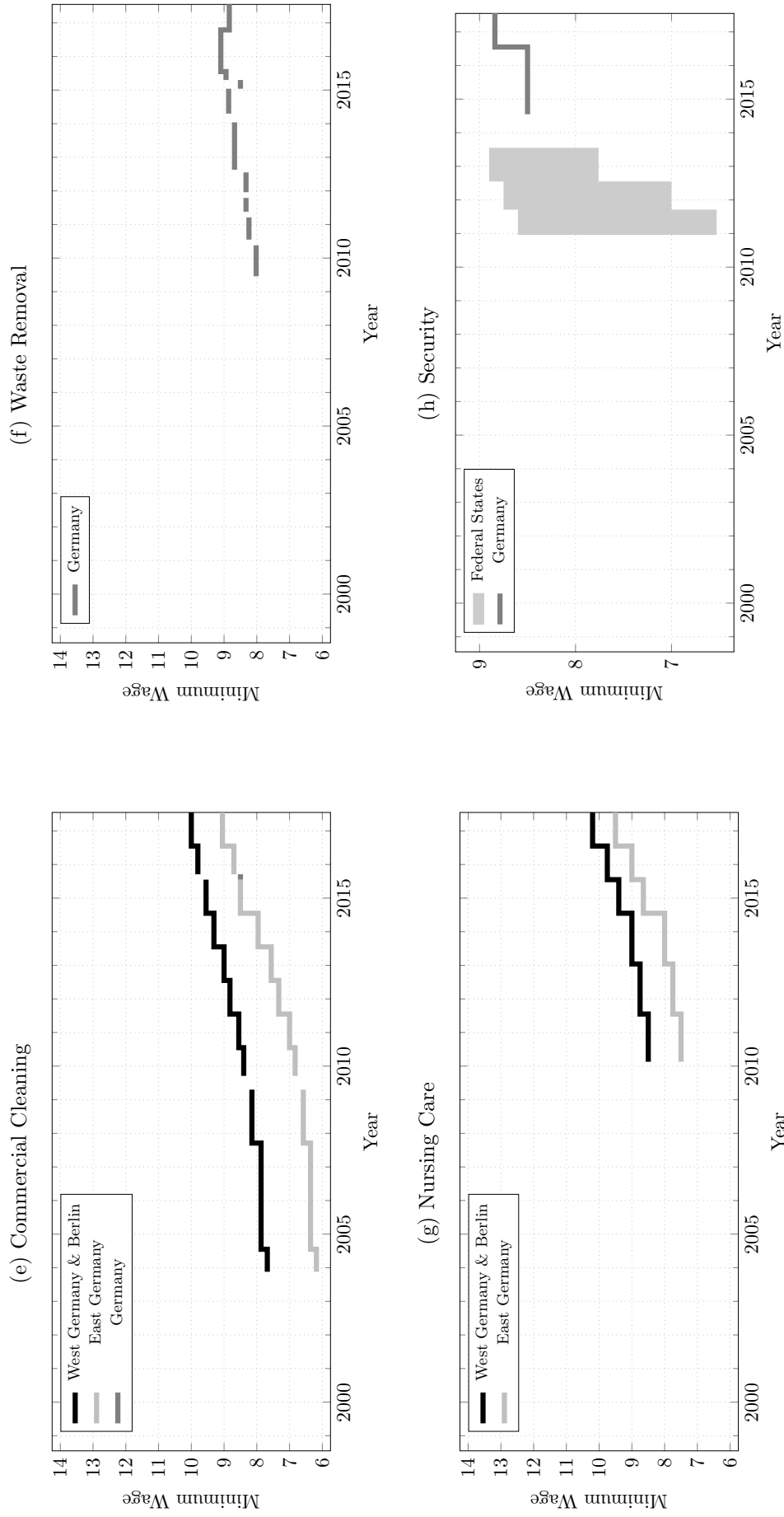

NOTE. — The figures show the level of sectoral minimum wages (in Euro per hour) between 1999 and 2017. The ticks on the x axes refer to 30 June of the respective year. Line interruptions point to periods in which no minimum wage was in force. AEntG = Arbeitnehmerentendengesetz. AÜG = Arbeitnehmerüberlassungsgesetz. MiLoG = Mindestlohnengesetz. TVG = Tarifvertragsgesetz. Sources: AEntG + AÜG + Bundesanzeiger + MiLoG + TVG.

Figure B1: Variation in Sectoral Minimum Wages (Cont.)

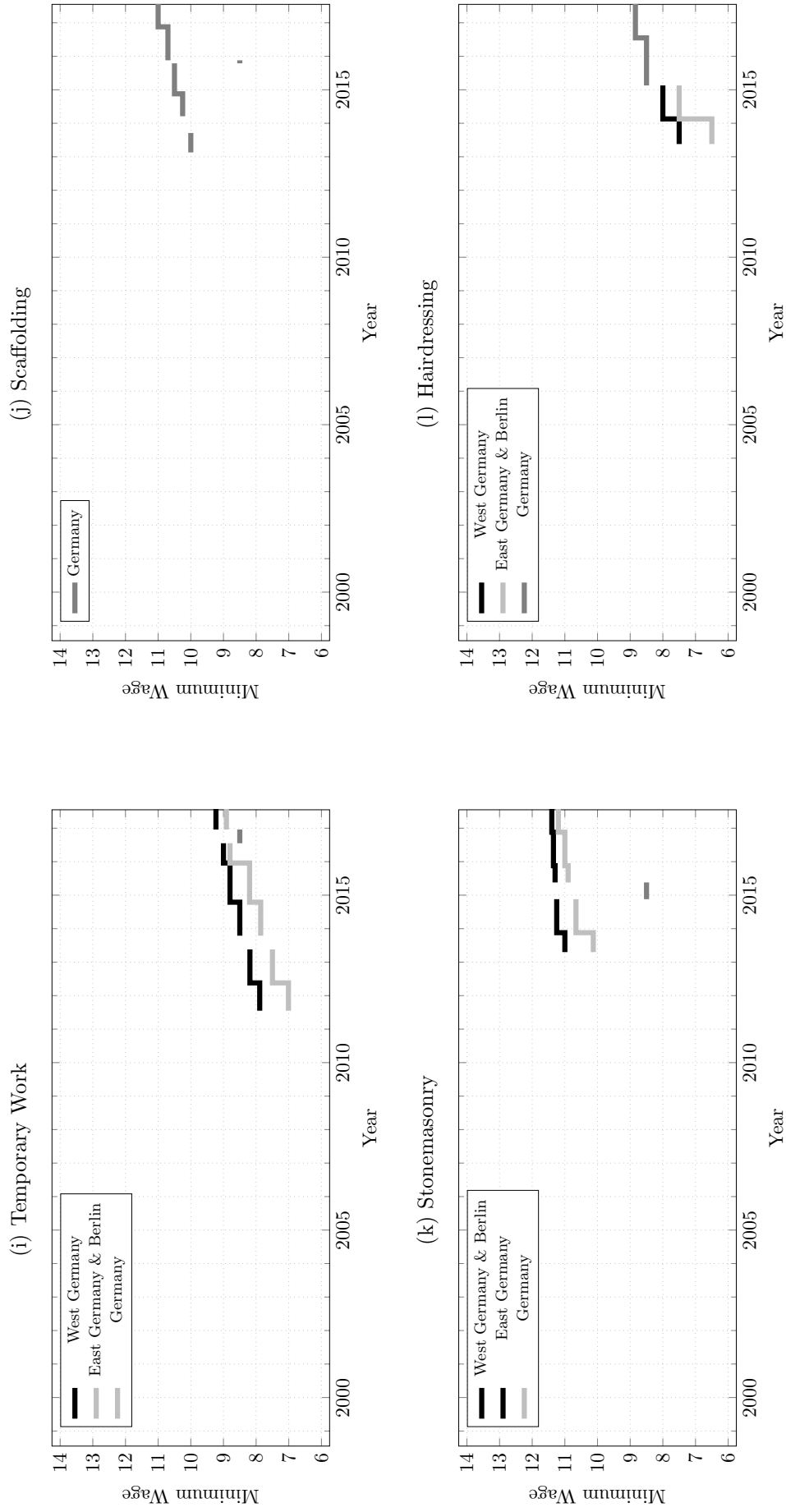

NOTE. — The figures show the level of sectoral minimum wages (in Euro per hour) between 1999 and 2017. The ticks on the x axes refer to 30 June of the respective year. Line interruptions point to periods in which no minimum wage was in force. AEntG = Arbeitnehmerentendgesetz. AÜG = Arbeitnehmerüberlassungsgesetz. MiLoG = Mindestlohnsgesetz. TVG = Tarifvertragsgesetz. Sources: AEntG + AÜG + Bundesanzeiger + MiLoG + TVG.

Figure B1: Variation in Sectoral Minimum Wages (Cont.)

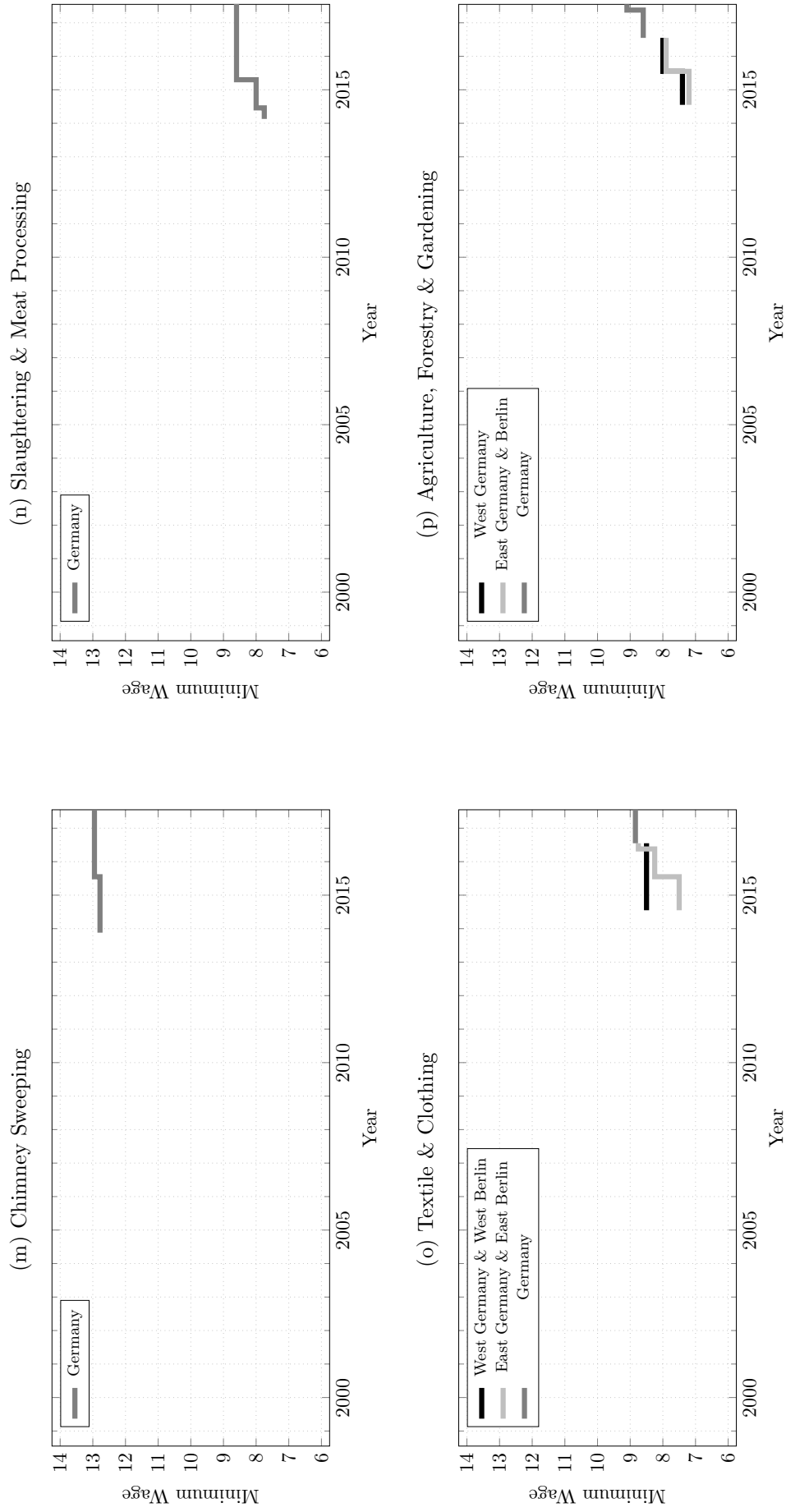

NOTE. — The figures show the level of sectoral minimum wages (in Euro per hour) between 1999 and 2017. The ticks on the x axes refer to 30 June of the respective year. Line interruptions point to periods in which no minimum wage was in force. AEntG = Arbeitnehmerentendgesetz. AÜG = Arbeitnehmerüberlassungsgesetz. MiLoG = Mindestlohnsgesetz. TVG = Tarifvertragsgesetz. Sources: AEntG + AÜG + Bundesanzeiger + MiLoG + TVG.

C Data: Further Evidence

I assemble five datasets to empirically examine the monopsony argument for the German labor market. The three main sources for my baseline analyses comprise administrative information from the IEB and BHP data as well as survey information from the IAB Establishment Panel. To perform certain robustness checks, I additionally leverage two further data sources, namely the LIAB and AWP data.

BHP. The Establishment History Panel (BHP) differentiates between regular full-time workers, regular part-time workers, marginal part-time workers, and apprentices. Marginal part-time jobs involve reduced social security contributions for work contracts below a legally defined income threshold. Since April 1, 1999, the monthly salary must not exceed 325 Euro. On April 1, 2003 and January 1, 2013, the threshold was lifted to 400 and 450 Euro per month, respectively. Throughout the study, I disregard apprentices who are, in most sectors, exempt from the minimum wage. Unfortunately, the BHP data do not allow for identifying white-collar workers who are in some sectors not subject to the minimum wage regulation. In the underlying IEB data, wages are right-censored at the upper-earnings limit of social security contributions. Ganzer et al. (2020) provide a detailed description of the BHP implementation of the two-step wage imputation in Card, Heining, and Kline (2013). In principle, however, the imputation is unlikely to have any relevance for the minimum wage effects since the censoring limit lies far above the minimum wage levels in the sectors under study.

Descriptive Statistics. Table C1 shows descriptive statistics for the BHP variables before and after the minimum wage introduction in the sectors for June 30 of the years 1999-2017. The full sample comprises 6,865,711 firm-year observations, of which 2,981,029 observations (43.4 percent) refer to years before the minimum wage was introduced for the first time in the sectors and 3,884,682 observations (56.6 percent) refer to the years thereafter.

Before the minimum wage introduction in the sectors, the average firm employs 11.4 workers, namely 7.1 regular full-time workers, 1.9 regular part-time workers, and 2.4 marginal part-time workers. For lack of information on individual hours worked, average daily wages can only be meaningfully interpreted for regular full-time workers (who are supposed to work a similar number of hours). On average, the mean daily wage of regular full-time workers is 52.04 Euro (per calendar day) which, by assuming a 40-hours week, implies an hourly wage of 9.11 Euro. The 25th percentile, the median, and the 75th percentile of mean daily wages of regular full-time workers are 35.4, 48.0, and 65.6 Euro per calendar day, respectively. The IEB

Table C1: Descriptive Statistics

(a) Before Minimum Wage Introduction in the Sectors							(b) After Minimum Wage Introduction in the Sectors						
	Mean	P25	P50	P75	SD	Observations		Mean	P25	P50	P75	SD	Observations
Mean Daily Wage (in Euro)							Mean Daily Wage (in Euro)						
Regular Full-Time	52.04	35.4	48.0	65.6	24.4	2,205,172	Regular Full-Time	69.51	54.1	68.9	82.9	25.4	2,986,985
Employment (in Heads)							Employment (in Heads)						
Regular Full-Time	7.106	0.00	1.00	4.00	31.6	2,981,029	Regular Full-Time	7.606	1.00	2.00	6.00	29.7	3,884,682
Overall	11.41	1.00	3.00	7.00	45.7	2,981,029	Overall	12.93	2.00	4.00	9.00	50.4	3,884,682
Regular Part-Time	1.885	0.00	0.00	1.00	13.3	2,981,029	Regular Part-Time	2.350	0.00	0.00	1.00	17.0	3,884,682
Marginal Part-Time	2.421	0.00	1.00	2.00	17.1	2,981,029	Marginal Part-Time	2.975	0.00	1.00	2.00	22.1	3,884,682
Hourly Minimum Wage (in Euro)							Hourly Minimum Wage (in Euro)						
Overall	n/a	n/a	n/a	n/a	n/a	n/a	Overall	8.956	8.18	9.40	10.4	2.41	3,884,682
Territory (0/1)							Territory (0/1)						
West Germany	0.811					2,981,029	West Germany	0.773					3,884,682
East Germany	0.168					2,981,029	East Germany	0.191					3,884,682
City of Berlin	0.021					2,981,029	City of Berlin	0.036					3,884,682
Minimum Wage Sector (0/1)							Minimum Wage Sector (0/1)						
Main Construction	n/a					n/a	Main Construction	0.391					3,884,682
Electrical Trade	n/a					n/a	Electrical Trade	0.149					3,884,682
Roofing	n/a					n/a	Roofing	0.061					3,884,682
Painting & Varnishing	0.044					2,981,029	Painting & Varnishing	0.087					3,884,682
Commercial Cleaning	0.031					2,981,029	Commercial Cleaning	0.094					3,884,682
Waste Removal	0.026					2,981,029	Waste Removal	0.014					3,884,682
Nursing Care	0.058					2,981,029	Nursing Care	0.038					3,884,682
Security	0.016					2,981,029	Security	0.009					3,884,682
Temporary Work	0.036					2,981,029	Temporary Work	0.019					3,884,682
Scaffolding	0.015					2,981,029	Scaffolding	0.003					3,884,682
Stonemasonry	0.023					2,981,029	Stonemasonry	0.004					3,884,682
Hairdressing	0.241					2,981,029	Hairdressing	0.050					3,884,682
Chimney Sweeping	0.039					2,981,029	Chimney Sweeping	0.008					3,884,682
Slaughtering & Meat Processing	0.071					2,981,029	Slaughtering & Meat Processing	0.007					3,884,682
Textile & Clothing	0.042					2,981,029	Textile & Clothing	0.005					3,884,682
Agriculture, Forestry & Gardening	0.360					2,981,029	Agriculture, Forestry & Gardening	0.061					3,884,682

NOTE. — The tables shows descriptive statistics of the main variables before and after the minimum wage came into effect for the first time in the respective sector. All statistics reflect firm-year observations. In the sectors of main construction, electrical trade, and roofing, sectoral minimum wages were already into force before the period of analysis. PX = Xth Percentile. SD = Standard Deviation. Source: BHP, 1999-2017.

data feature a major structural break in on April 1, 1999. From this date onward, the IEB further include marginal part-time workers. To avoid spurious changes in the labor market concentration over time (which is calculated on overall employment), I begin the analysis in the year 1999. Since minimum wages were introduced in the sectors of main construction, electrical trade, and roofing already before June 30, 1999, these sector do not enter the multivariate analysis in Section 6 and the event-study analysis in Section 7.

After the minimum wage introduction in the sectors, the average firm employs 12.9 workers, namely 7.6 regular full-time workers, 2.4 regular part-time workers, and 2.0 marginal part-time workers. On average, the mean daily wage of regular full-time workers is 69.51 Euro (per calendar day) which, by assuming a 40-hours week, implies an hourly wage of 12.16 Euro. The 25th percentile, the median, and the 75th percentile of average daily wages of regular full-time workers are 54.1, 68.9, and 82.9 Euro per calendar day, respectively. The average hourly minimum wage is 8.96 Euro per hour.

LIAB. In general, about 0.6 percent of firms in the BHP data can be linked with survey information from the IAB Establishment Panel. The linkage of both datasets is known as the “Linked Employer-Employee Dataset of the IAB” (LIAB), which allows me to perform a set of important robustness checks. First, I build on the production-function approach and recover firm-level markdowns and markups for firms in the LIAB subsample (see Appendix F) because the IAB Establishment Panel inquires firms about their annual revenues, annual expenditure on intermediate goods, and investment behavior (which allows for an approximation of the capital stock). The availability of markdowns allows to inspect the performance of concentration indices as a measure of monopsony power (see Section 5) and represents a more comprehensive moderating variable on the minimum wage effects on employment (see Section 7). Second, dividing the information on annual revenues in the IAB Establishment Panel by the number of workers yields a proxy for firm productivity, which represents a potentially confounding moderating variable of the minimum wage effects on employment (see Section 7). The LIAB sample for firms in the minimum wage sector contains 41,005 observations but, due to item non-response, a smaller number of observations enters the above-mentioned robustness checks.

AWFP. In the complementary event-study analysis of the first-time introduction of minimum wages in the sectors in Section 7, I make use of the “Administrative Wage and Labor Market Flow Panel” (AWFP) data (Stüber and Seth, 2019). The AWFP data consolidate IEB notifications on individual workers at the firm level but, unlike the BHP data, is not

constructed at yearly but quarterly frequency. In each, the quarterly reference dates refer to March 31, June 30, September 30, and December 31. The lower temporal aggregation of the AWFP data is a key advantage over the BHP data when analyzing the effects right before and after the minimum wage introduction. After filtering on information within 10 quarters before and 12 quarters after the event, the final event-study AWFP dataset comprises 5,325,320 firm-quarter observations.

D Labor Market Concentration: Further Evidence

In this section, I provide information on the statistical properties of concentration indices, the delineation of the underlying labor markets, and additional descriptive evidence on labor market concentration in the Germany.

Herfindahl-Hirschman Index. Marfels (1971) defines absolute concentration (of labor markets) as the accumulation of a given number of objects (workers) on subjects (employers). I follow standard practice and construct measures of absolute labor market concentration on the basis of the Herfindahl-Hirschman Index (HHI), which equals the sum of squared market shares (Hirschman, 1945; Herfindahl, 1950). Specifically, I calculate labor market concentration as

$$HHI_{mt} = \sum_{j=1}^J s_{jmt}^2 \quad (\text{D.1})$$

where $s_{jmt} = \frac{L_{jmt}}{\sum_{j=1}^J L_{jmt}}$ represent the share of firm j in employment of labor market m in year t . When calculating these employment shares, I use the sum of regular full-time, regular part-time, and marginal part-time in the firm or market, respectively. In an alternative formulation, Adelman (1969) shows that HHI is a function of the number of employers J (i.e., the fewness dimension) and the variance of market shares σ^2 (i.e., the unevenness dimension): $HHI = J\sigma^2 + \frac{1}{J}$. If employers have equal size (i.e., $\sigma^2 = 0$), the HHI collapses to $\frac{1}{J}$.

HHI values range from 0 to 1, higher values signal greater concentration. In many countries, the HHI offers a guideline for antitrust policy. The E.U. Commission (2004) scrutinizes the intensity of product market competition by means of three intervals for HHI values: low (0.0-0.1), medium (0.1-0.2) and high levels of concentration (0.2-1.0). These intervals were defined in an ad-hoc manner for the evaluation of product markets in the European Union. In the U.S., similar thresholds have been legislated and, since recently, additionally refer to labor markets (Federal Trade Commission, 2023).

Unlike estimates of simple population means, absolute concentration indices are usually biased when they are derived from random samples. In terms of HHI, Abel, Tenreyro, and Thwaites (2020) simulate that random sampling of workers results in an upward bias. The bias stems from two sources: On the one hand, HHI is a decreasing function in the absolute number of employers in the market. However, sampling workers will underestimate the true number of employers in the market, thus artificially increasing the expected value of estimated employment shares. On the other hand, even when unbiased estimates for employment shares are available, $E[\hat{s}_j] = s_j$, Jensen's inequality implies that the squaring of employment shares

results in: $E[\hat{s}_j^2] > s_j^2$. In addition, the sampling bias is exacerbated under random sampling of employers instead of workers. In this study, I am minimizing such a bias by leveraging the near-universe of workers that appear in the IEB data. In fact, all workers in the German labor market enter the calculation except civil servants, self-employed, and family workers who are not liable to social security contributions.

Delineation of Labor Markets. The use of concentration indices necessitates an appropriate definition of labor markets. Following the literature, I operationalize labor markets on the basis of observable firm characteristics, namely industry and workplace (e.g., Rinz, 2022). On the one hand, Neal (1995) shows that displaced workers who switch industry suffer a greater earnings loss than those workers that take up a new job in their pre-displacement industry, thus lending support to industry-specific human capital. On the other hand, labor markets also feature a local dimension as the attractiveness of jobs to applicants sharply decays with distance (Manning and Petrongolo, 2017; Marinescu and Rathelot, 2018).

As baseline specification, I define a labor market m as a combination of a 4-digit NACE industry class i and a commuting zone z . In terms of industry, the NACE industry classification is designed to group together lines of commerce with related operative tasks and, therefore, similar industry-specific human capital. I use time-consistent information on the 2008 version of the German “WZ” Classification of Economic Activities (Destatis, 2008), which derives its four leading digits from the Statistical Classification of Economic Activities in the European Community (NACE). The 4-digit classification entails $I = 615$ industry classes, and 91 of these entries relate to (subsets of the) minimum wage sectors. In robustness checks, I employ the broader 3-digit and the narrower 5-digit classification, which differentiate between 272 industry groups and 839 industry subclasses, respectively.

In terms of regions, I employ the graph-theoretical method from Kropp and Schwengler (2016) to merge 401 administrative districts (3-digit NUTS regions) to more adequate commuting zones with strong interactions within but few connections between zones. The method seeks to maximize modularity which is a normalized measure for the quality of a division of a network into modules. Specifically, the method uses the concept of dominant flows to combine pairs of administrative districts between which commuting shares exceed a certain threshold. Based on commuting patterns from the German Federal Employment Agency for the years 1999-2017, the modularity-maximizing threshold value for the identification of dominant flows amounts to 7.0 percent. This threshold delivers a delineation of $R = 51$ commuting zones (see Figure D1), raising modularity from a value of 0.63 to 0.85. By means of this functional delineation, the share of commuters between regions shrinks from 38.9 to 9.8 percent.

Figure D1: Commuting Zones

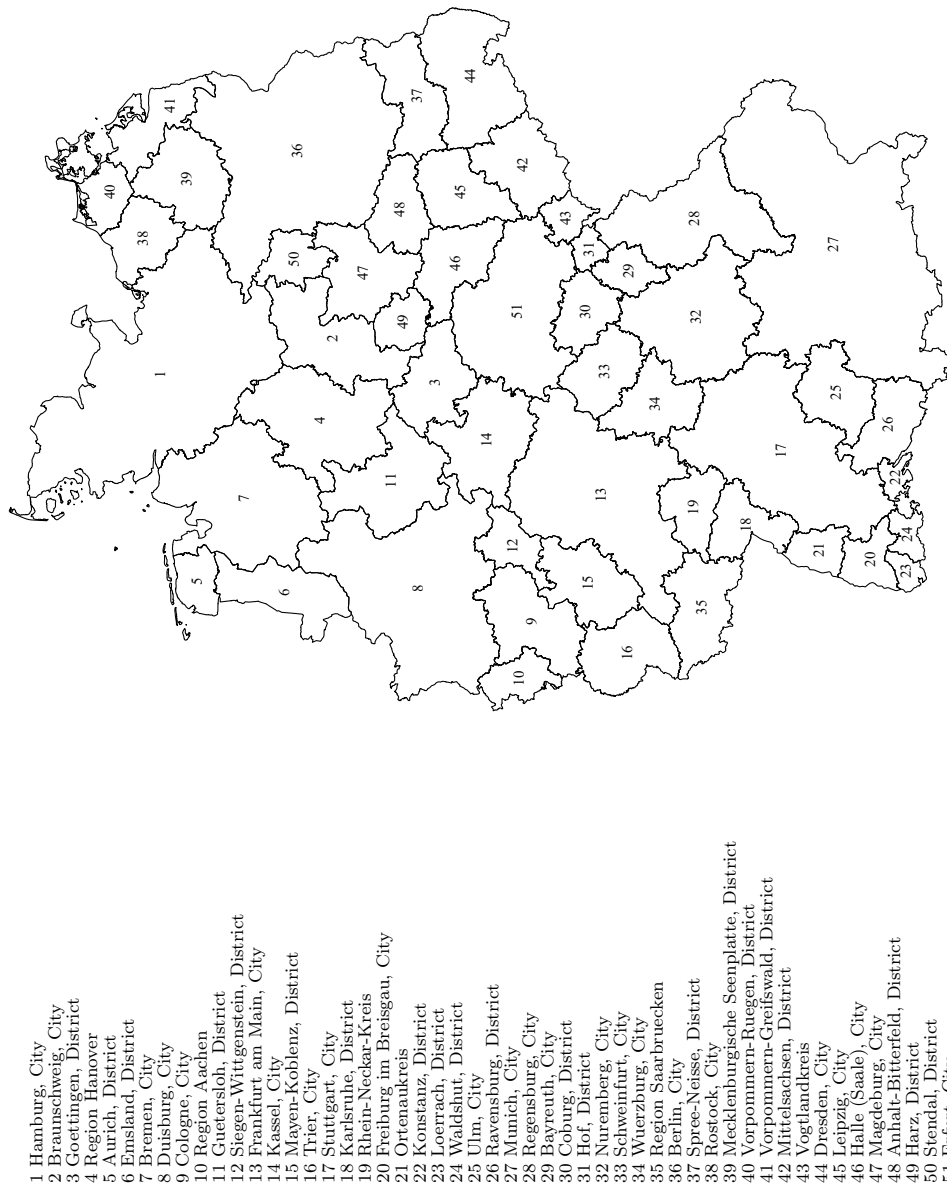

NOTE. — The figure illustrates the delineation of commuting zones based on 401 German districts (3-digit NUTS regions). On the left-hand side, labels indicate each commuting zone's central district to which peripheral districts were assigned based on the concept of dominant flows. The map on the right-hand side illustrates the delineation of 51 commuting zones using the graph-theoretical method from Kropp and Schwengler (2016) and register data on German commuting patterns between 1999 and 2017. NUTS = Statistical Nomenclature of Territorial Units in the European Community. Source: Official Statistics of the German Federal Employment Agency, 1999-2017.

Baseline Concentration. Table D1 displays descriptive statistics for labor market concentration in Germany. Given its baseline version for employment in pairs of 4-digit NACE industries and commuting zones, the average HHI equals 0.342 which, by taking the reciprocal, is equivalent to 2.9 equally-sized firms in the labor market. At the 25th percentile, the median, and the 75th percentile, the equivalent number of competitors is 14.5 (HHI=0.069), 4.6 (HHI=0.217), and 1.9 (HHI=0.526). A large fraction of labor markets features near-zero HHI values, resembling the notion of atomistic labor markets. For higher HHI values, the density becomes increasingly smaller. However, a spike appears at the upper end of the distribution, indicating a considerable portion of labor markets with a single employer (11.7 percent). Overall, 15.8 of the labor markets feature medium levels of concentration, operationalized by HHI values within the thresholds of 0.10 and 0.20 from E.U. antitrust policy. Likewise, 51.8 percent of the labor markets exceed the value of 0.20, mirroring high levels of concentration.

Unit of Observation. Figure D2 depicts the cumulative distribution of labor market concentration by unit of observation. Unweighted HHI values obscure the share of workers and firms that engage in labor markets with high concentration. When weighting the labor market HHI values by the number of workers, the average HHI reduces to 0.090, implying that the average worker engages in a labor market with 11.1 equally-sized employers. In contrast, the average firm encounters an equivalent of 30.3 competitors (HHI=0.033). Overall, 12.9 percent of workers face high levels of labor market concentration, indicating that labor markets with fewer workers tend to be the more concentrated markets. 3.4 percent of firms operate in highly concentrated labor markets. This relatively small share stems from the fact that, by construction, low-HHI markets feature a large number of firms.

Alternative Labor Market Definitions. In a next step, I examine the sensitivity of the baseline concentration measure to different labor market definitions. When adopting the broader 3-digit NACE classification, HHI values become somewhat smaller (HHI=0.264). Given this definition, 40.2 percent of all markets feature a high level of concentration. For the narrower 5-digit NACE classification, the HHI values become slightly larger (HHI=0.357), and the fraction of highly concentrated markets equals 54.4 percent. In general, the flow-adjusted HHI (based on 4-digit industries), which treats jobs in related industries as additional outside options, delivers lower levels of concentration than the standard HHI (see Appendix E). Specifically, the average flow-adjusted HHI turns out only half as large (HHI=0.168) as the average standard HHI. Despite the flow adjustment, 27.9 percent of labor markets show

Table D1: Descriptive Statistics for Labor Market Concentration

	Mean	P25	P50	P75	Mini- mum	Maxi- mum	Share (0.1-0.2)	Share (0.2-1.0)	Obser- vations
Baseline:									
HHI, NACE-4 \times CZ, Employment	0.342	0.069	0.217	0.526	0.000	1.000	0.158	0.518	476,768
With Weights:									
Worker-Weighted	0.090	0.006	0.022	0.081	0.000	1.000	0.087	0.129	638,048,138
Firm-Weighted	0.033	0.002	0.008	0.027	0.000	1.000	0.044	0.034	52,911,664
Alternative Industrial Definition:									
NACE-3 Industries	0.264	0.039	0.133	0.382	0.000	1.000	0.160	0.402	228,885
NACE-5 Industries	0.357	0.081	0.236	0.551	0.000	1.000	0.162	0.544	647,974
Flow-Adjusted NACE-4 Industries	0.168	0.019	0.075	0.226	0.000	1.000	0.161	0.279	593,042
Alternative Spatial Definition:									
NUTS-3 Regions	0.491	0.169	0.414	0.901	0.000	1.000	0.134	0.706	2,774,477
Alternative Object:									
Hires	0.351	0.075	0.225	0.538	0.000	1.000	0.160	0.530	426,400
Wage Bill	0.379	0.093	0.265	0.597	0.000	1.000	0.157	0.573	476,767
Alternative Concentration Index:									
Rosenbluth Index	0.325	0.048	0.187	0.517	0.000	1.000	0.141	0.483	476,768
1-Firm Concentration Ratio	0.437	0.164	0.359	0.667	0.000	1.000	0.156	0.693	476,768
Inverse Number of Firms	0.225	0.018	0.077	0.250	0.000	1.000	0.123	0.332	476,768
Exponential Index	0.295	0.040	0.153	0.452	0.000	1.000	0.150	0.436	476,768
Market Share	0.009	0.000	0.001	0.002	0.000	1.000	0.008	0.009	52,911,664
Subsample:									
Only Minimum Wage Sectors	0.314	0.055	0.181	0.498	0.000	1.000	0.161	0.474	65,772

NOTE. — The table displays descriptive statistics for labor market concentration in Germany. Labor markets refer to pair-wise combinations of industries and commuting zones, and are tracked with annual frequency. CZ = Commuting Zone. HHI = Herfindahl-Hirschman Index. NACE-X = X-Digit Statistical Nomenclature of Economic Activities in the European Community. NUTS-X = X-Digit Statistical Nomenclature of Territorial Units. PX = Xth Percentile. Source: IEB, 1999-2017.

up high levels of concentration. I also construct HHI values for a spatial division into 401 administrative districts (3-digit NUTS regions), which the delineation of commuting zones is based on. District-level HHI values turn out considerably lower ($\text{HHI}=0.491$), and 70.6 percent of markets are highly concentrated markets.

Alternative Objects and Subjects. The use of measures of employment concentration can be justified by the Cournot oligopsony model, in which the average employment-weighted markdown is a function of the employment-based HHI in the market (e.g., Arnold, 2021; Benmelech, Bergman, and Kim, 2022; Dodini et al., 2024). Nevertheless, parts of the literature rely on concentration of new hires (e.g., Marinescu, Ouss, and Pape, 2021; Bassanini et al., 2024) or vacancies (e.g., Azar, Marinescu, and Steinbaum, 2022; Schubert, Stansbury, and Taska, 2022), arguing that these measures more accurately capture the availability of job opportunities than the mere stock of employment. While micro-level data on the (near-)universe of vacancies is not available for the German labor market, I can calculate the concentration of new hires using the IEB data. Specifically, I define hires on the basis of inflows, namely the number of workers who work in a firm on June 30 of the respective year but were not employed in the same firm in the year before. As marginal employment is recorded in the IEB only from 1999 onwards, the year 1999 does not permit differentiating between newly hired and incumbent marginal workers. Therefore, I can only meaningfully calculate the concentration of new hires for the years 2000-2017. Specifically, new hires turn out only slightly more concentrated ($\text{HHI}=0.351$) than employment.

In a representative agent framework with differentiated jobs, Berger, Herkenhoff, and Mongey (2022) demonstrate that markdowns positively depend on the wage bill HHI. Using the IEB data, I also construct measures of wage bill concentration ($\text{HHI}=0.379$).

The prevalence of companies with more than a single firm leads to an underestimation of labor market concentration to the extent that firms within the same company do not compete for workers (Marinescu, Ouss, and Pape, 2021). According to the IAB Establishment Panel, the bias from multi-firm companies is seemingly small because 72.7 percent of surveyed firms constitute single-firm companies.

Alternative Concentration Measures. The Herfindahl-Hirschman Index derives popularity from the fact that the measure reflects the two determinants of absolute concentration – the fewness and unevenness dimension of competitors – in a simple fashion. Specifically, the HHI is the arithmetic mean of market shares, whereby these shares are weighted with themselves. The squaring of market shares assigns relatively high weights to large firms in the

market (Curry and George, 1983). To test the sensitivity, I calculate five alternative measures that emphasize different aspects of the absolute concentration of workers on employers: the Rosenbluth Index (RBI), the K-Firm Concentration Ratio (CRK), the Inverse Number of Firms (INF), the Exponential Index (EXP), and the underlying market shares. In line with the HHI, their values lie in the unit interval. The formulas for the alternative concentration indices, where j denotes the rank of firms in descending order of market shares, look as follows:

- Rosenbluth Index (RBI): $RBI_{mt} = 1 / (2 \sum_{j=1}^J s_{jmt} j - 1)$
- K-Firm Concentration Ratio (CRK): $CRK_{mt} = \sum_{j=1}^K s_{jmt}$
- Inverse Number of Firms (INF): $INF_{mt} = 1/J$
- Exponential Index (EXP): $EXP_{mt} = \prod_{j=1}^J s_{jmt}^{s_{jmt}}$
- Market Share: s_{jmt}

The Rosenbluth Index employs ranks of firms (in descending order of market shares) as weights, thus attributing less weight to larger firms (Rosenbluth, 1955; Hall and Tideman, 1967). The average Rosenbluth Index falls slightly short of the corresponding HHI value (RBI=0.325). The K-Firm Concentration Ratio sums up the shares of the K largest competitors in the market, applying unit weights to a fixed set of market shares. On average, the largest firm accounts for 43.7 percent of employment in the labor market (CR1=0.437). The Inverse Number of Firms measures is the reciprocal the number of competitors in the market, and 4.4 firms operate in the average labor market (INF=0.225). However, the INF distribution is highly right-skewed with a median of only 0.077, which is equivalent to 13 firms. The Exponential Index is the geometric mean of market shares weighted with themselves and turns out somewhat lower in general (EXP=0.295). Finally, at the level of firms, the market shares average 0.9 percent. The average turns out relatively low because, by construction, slightly concentrated labor markets with many competitors receive larger weights.

Within- and Between-Variation. Figure D3 visualizes the development of labor market concentration in Germany over time. The average HHI remained relatively stable during the period of analysis. Between 1999 and 2017, there was a slight decrease in the average market-level HHI from 0.347 to 0.338. The alternative indices experience a similar trend.

In contrast, concentration indices exhibit a markedly stronger variation between than within labor markets. Figure D4 uses boxplots to visualize the distribution of labor market

concentration by 4-digit NACE industries in the German labor market. Plausibly, widespread lines of business (such as restaurants, medical practices, retail trade or legal activities) constitute the least concentrated industries. In particular, I report relatively low values of labor market concentration for industries that relate to the following minimum wage sectors: hairdressing, roofing, painting and varnishing, and electrical trade. Vice versa, highly specialized industries tend to show a greater degree of concentration, such as industries from the minimum wage sectors of waste removal, textile and clothing, and agriculture, forestry and gardening. By and large, labor market concentration in the 91 industries that belong to the minimum wage sectors ($\text{HHI}=0.314$) does not markedly differ from the universe of 615 4-digit industries.

Figure D5 uses boxplots to visualize the distribution of labor market concentration by commuting zones. The map in Figure D6 displays average labor market concentration by the underlying 3-digit NUTS regions. Both figures highlight that there is also a strong heterogeneity of HHI values across commuting zones, with labor markets generally being more concentrated in rural than in urban regions.

Figure D2: Cumulative Distribution of Labor Market Concentration by Unit

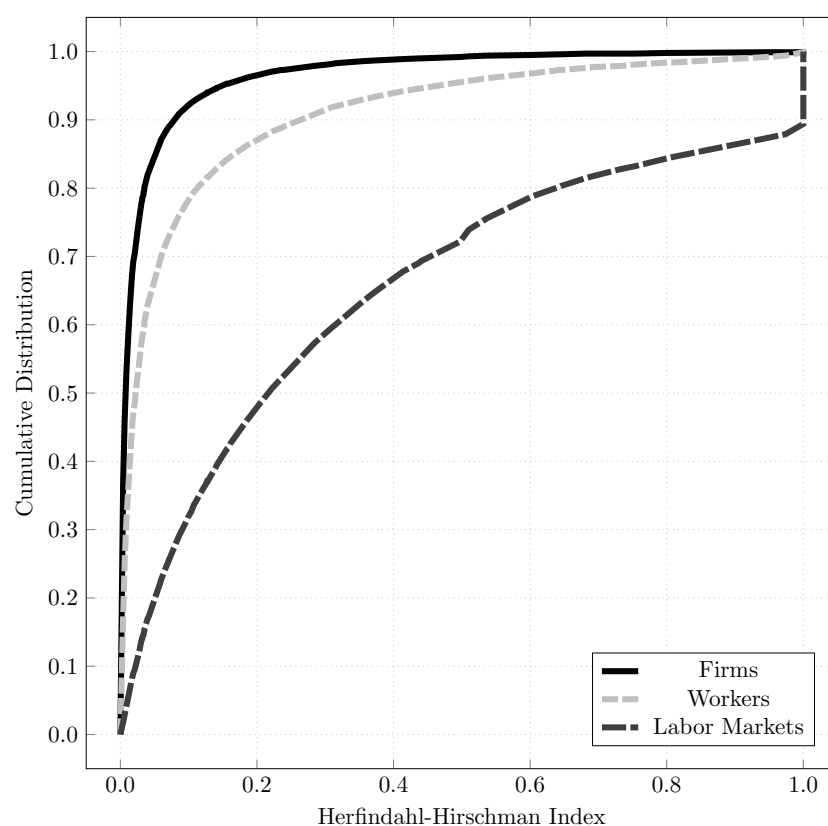

NOTE. — The figure illustrates cumulative distribution functions of labor market concentration in Germany for three different units of observation: firms, workers, and labor markets. Labor market concentration refers to employment-based HHIs for pair-wise combinations of 4-digit NACE industries and commuting zones, and is tracked with annual frequency. The cumulative distribution functions of firms and workers are generated on the basis of respective frequency weights. HHI = Herfindahl-Hirschman Index. NACE = Statistical Nomenclature of Economic Activities in the European Community. Source: IEB, 1999-2017.

Figure D3: Trend in Labor Market Concentration by Concentration Measure

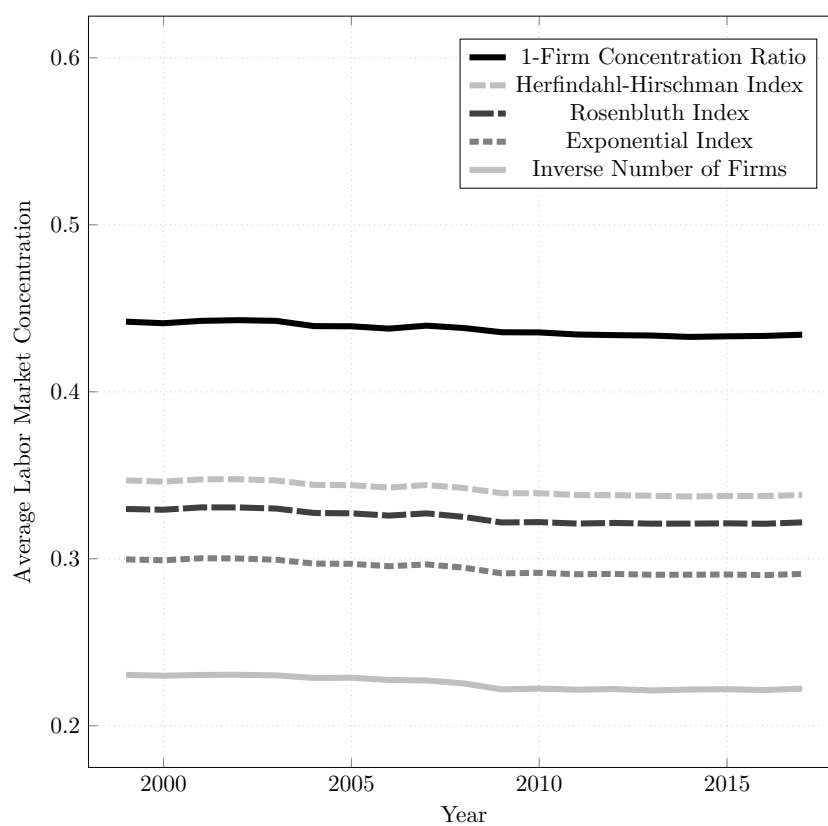

NOTE. — The figure reports means of selected concentration indices over time to visualize the development of labor market concentration in Germany. Labor market concentration refers to employment-based concentration indices for pair-wise combinations of 4-digit NACE industries and commuting zones, and is tracked with annual frequency. NACE = Statistical Nomenclature of Economic Activities in the European Community. Source: IEB, 1999-2017.

Figure D4: Labor Market Concentration by 4-Digit NACE Industry

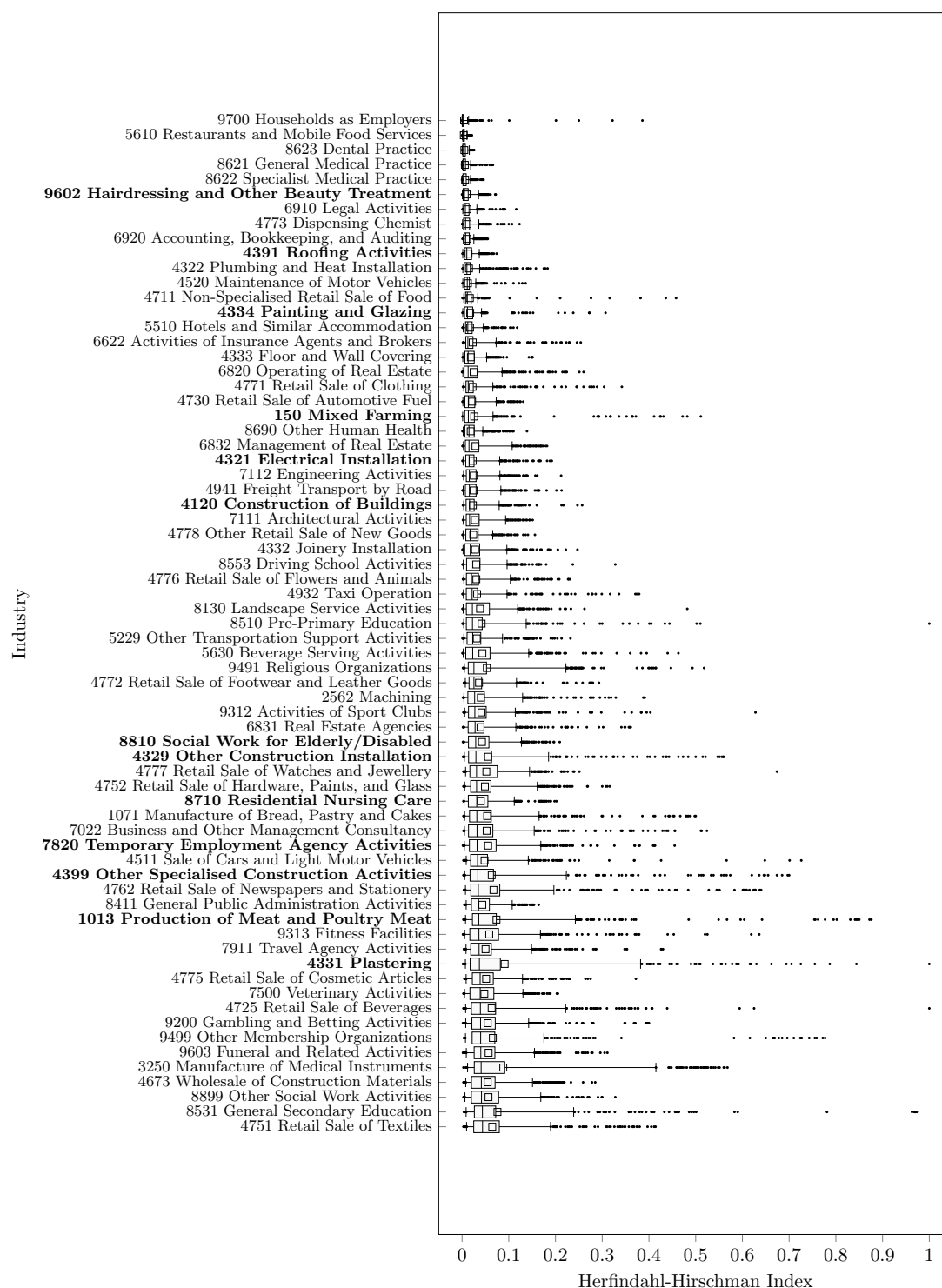

NOTE. — The figure visualizes the distribution of labor market concentration by 4-digit NACE industries in the Germany. Labor market concentration refers to employment-based HHIs for pair-wise combinations of 4-digit NACE industries and commuting zones, and is tracked with annual frequency. In each of the boxplots, the center marks the median whereas left and right margins represent the 25th and 75th percentile. Lower and upper whiskers indicate the 5th and 95th percentile. Hollow squares illustrate the underlying means. Dots represent outliers (i.e., values below the 5th or above the 95th percentile). Bold industries refer to minimum wage sectors. HHI = Herfindahl-Hirschman Index. NACE = Statistical Nomenclature of Economic Activities in the European Community. Source: IEB, 1999-2017.

Figure D4: Labor Market Concentration by 4-Digit NACE Industry (Cont.)

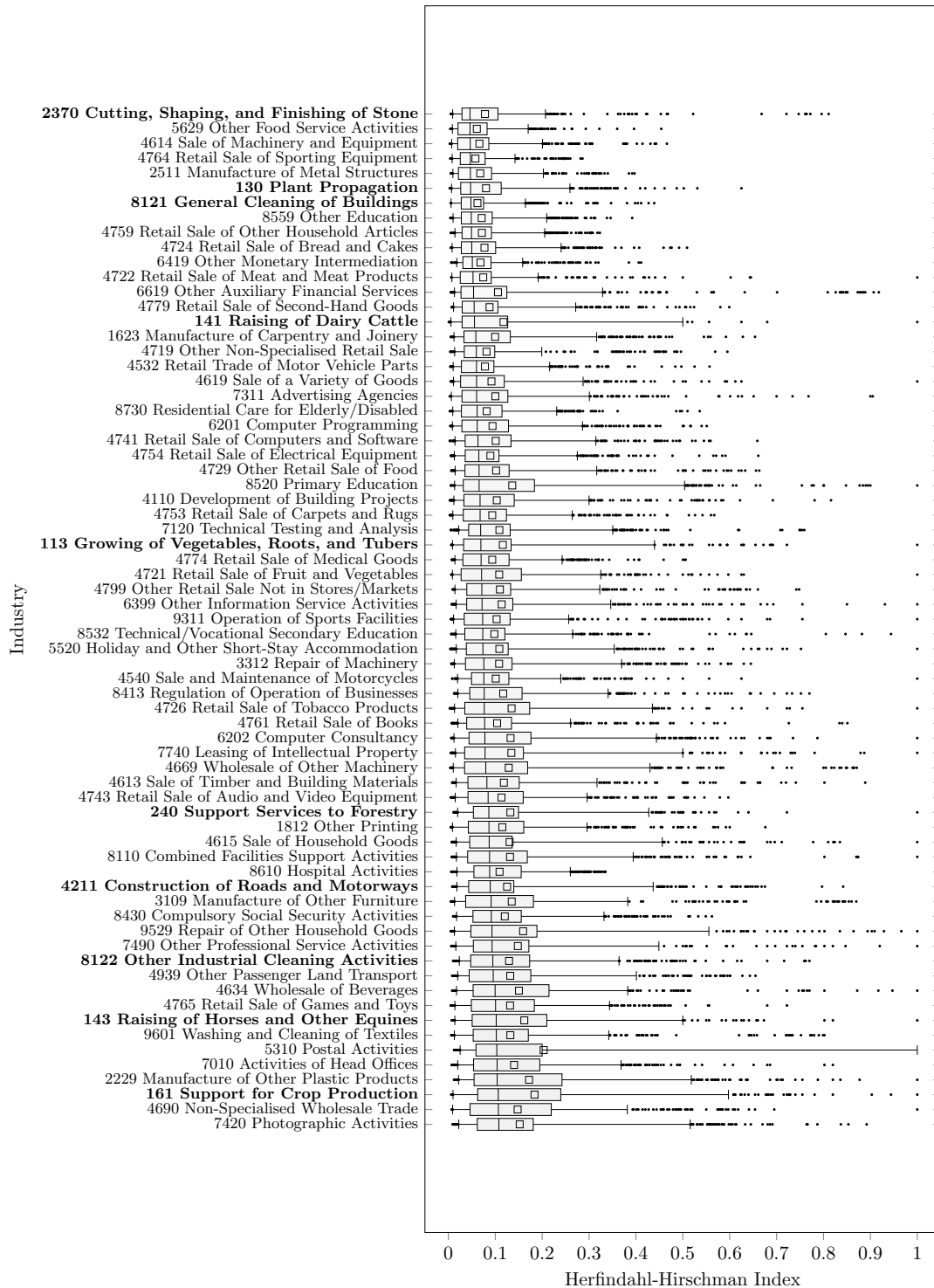

NOTE. — The figure visualizes the distribution of labor market concentration by 4-digit NACE industries in the Germany. Labor market concentration refers to employment-based HHIs for pair-wise combinations of 4-digit NACE industries and commuting zones, and is tracked with annual frequency. In each of the boxplots, the center marks the median whereas left and right margins represent the 25th and 75th percentile. Lower and upper whiskers indicate the 5th and 95th percentile. Hollow squares illustrate the underlying means. Dots represent outliers (i.e., values below the 5th or above the 95th percentile). Bold industries refer to minimum wage sectors. HHI = Herfindahl-Hirschman Index. NACE = Statistical Nomenclature of Economic Activities in the European Community. Source: IEB, 1999-2017.

Figure D4: Labor Market Concentration by 4-Digit NACE Industry (Cont.)

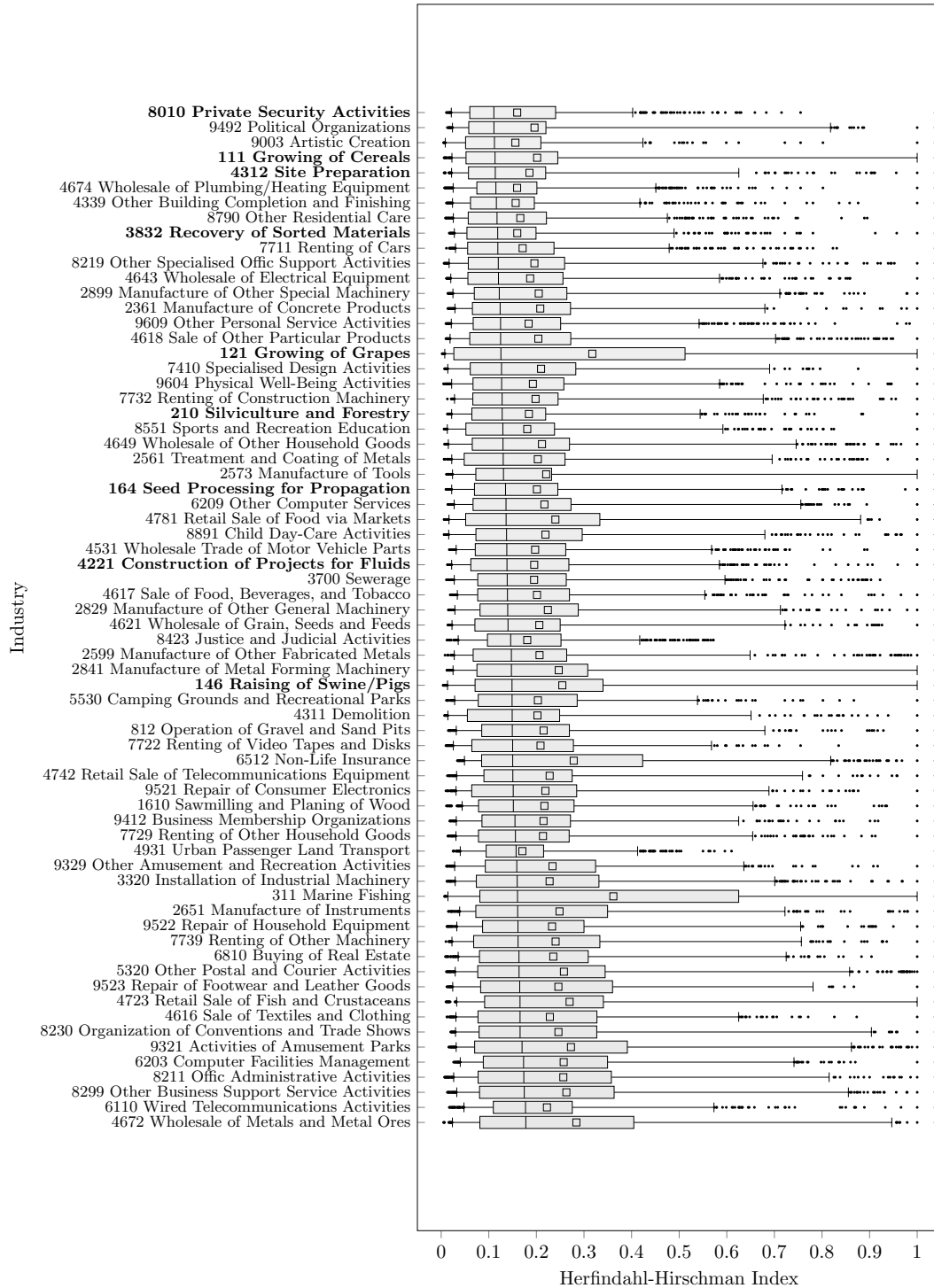

NOTE. — The figure visualizes the distribution of labor market concentration by 4-digit NACE industries in the Germany. Labor market concentration refers to employment-based HHIs for pair-wise combinations of 4-digit NACE industries and commuting zones, and is tracked with annual frequency. In each of the boxplots, the center marks the median whereas left and right margins represent the 25th and 75th percentile. Lower and upper whiskers indicate the 5th and 95th percentile. Hollow squares illustrate the underlying means. Dots represent outliers (i.e., values below the 5th or above the 95th percentile). Bold industries refer to minimum wage sectors. HHI = Herfindahl-Hirschman Index. NACE = Statistical Nomenclature of Economic Activities in the European Community. Source: IEB, 1999-2017.

Figure D4: Labor Market Concentration by 4-Digit NACE Industry (Cont.)

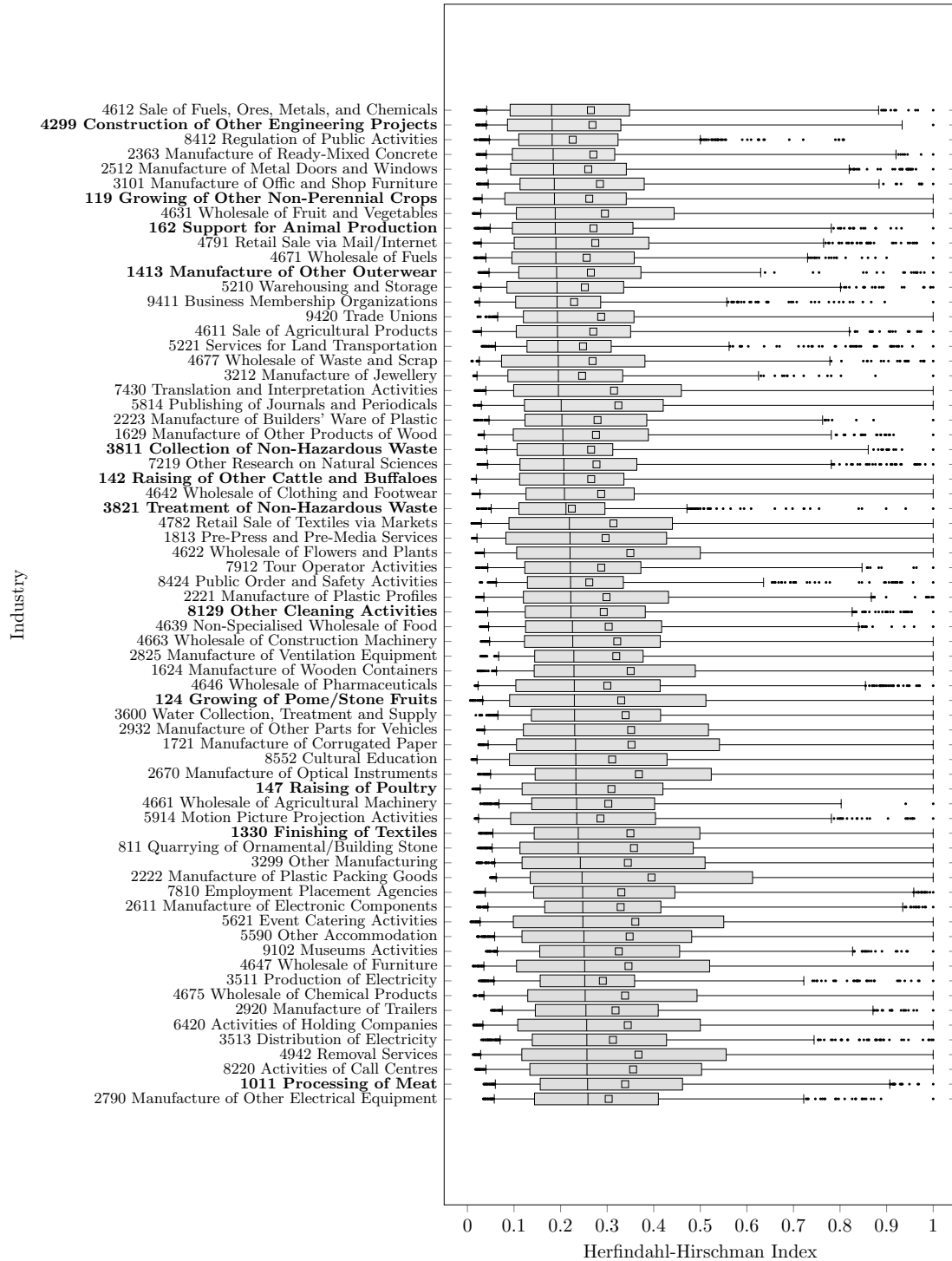

NOTE. — The figure visualizes the distribution of labor market concentration by 4-digit NACE industries in the Germany. Labor market concentration refers to employment-based HHIs for pair-wise combinations of 4-digit NACE industries and commuting zones, and is tracked with annual frequency. In each of the boxplots, the center marks the median whereas left and right margins represent the 25th and 75th percentile. Lower and upper whiskers indicate the 5th and 95th percentile. Hollow squares illustrate the underlying means. Dots represent outliers (i.e., values below the 5th or above the 95th percentile). Bold industries refer to minimum wage sectors. HHI = Herfindahl-Hirschman Index. NACE = Statistical Nomenclature of Economic Activities in the European Community. Source: IEB, 1999-2017.

Figure D4: Labor Market Concentration by 4-Digit NACE Industry (Cont.)

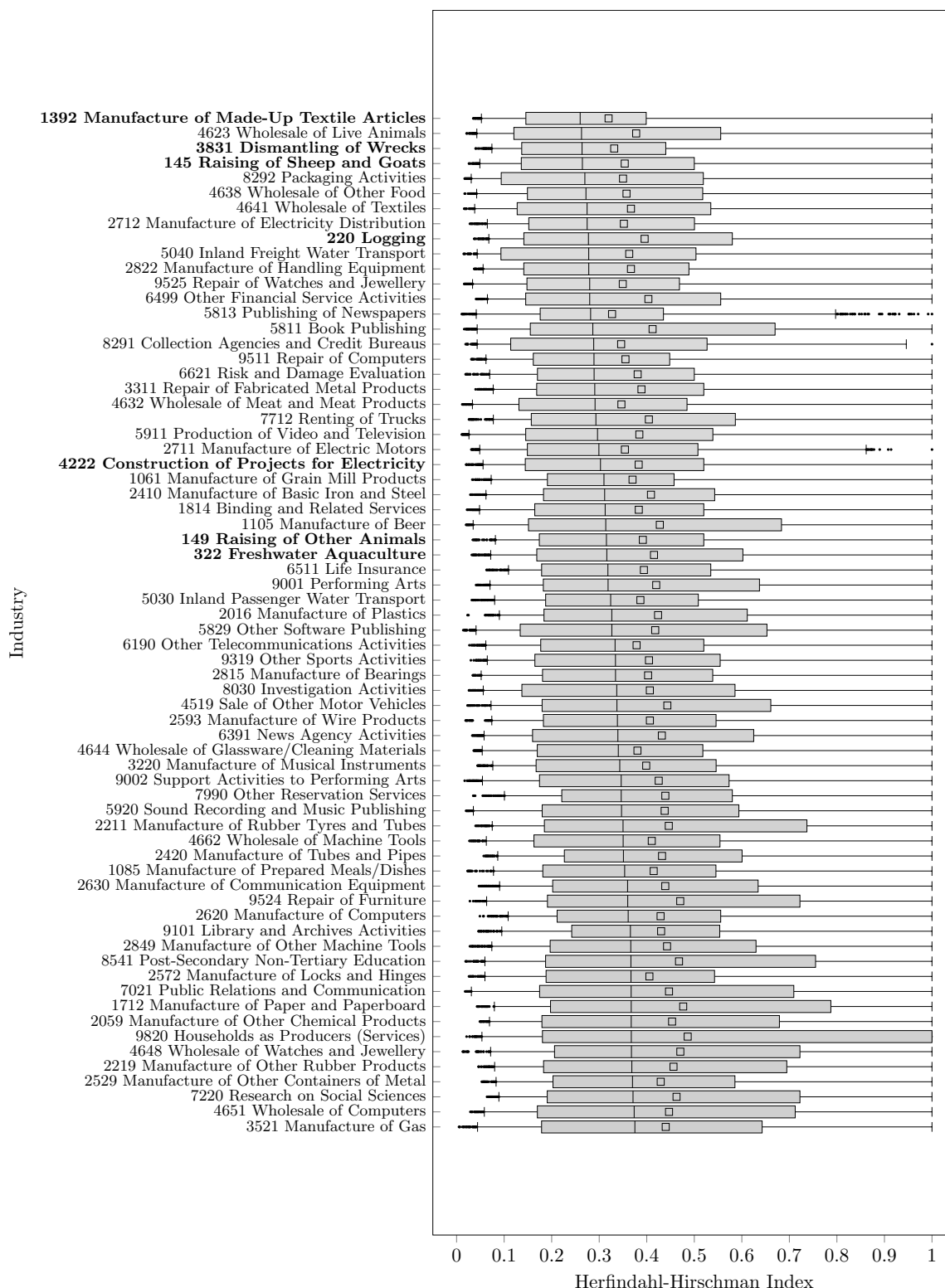

NOTE. — The figure visualizes the distribution of labor market concentration by 4-digit NACE industries in the Germany. Labor market concentration refers to employment-based HHIs for pair-wise combinations of 4-digit NACE industries and commuting zones, and is tracked with annual frequency. In each of the boxplots, the center marks the median whereas left and right margins represent the 25th and 75th percentile. Lower and upper whiskers indicate the 5th and 95th percentile. Hollow squares illustrate the underlying means. Dots represent outliers (i.e., values below the 5th or above the 95th percentile). Bold industries refer to minimum wage sectors. HHI = Herfindahl-Hirschman Index. NACE = Statistical Nomenclature of Economic Activities in the European Community. Source: IEB, 1999-2017.

Figure D4: Labor Market Concentration by 4-Digit NACE Industry (Cont.)



NOTE. — The figure visualizes the distribution of labor market concentration by 4-digit NACE industries in the Germany. Labor market concentration refers to employment-based HHIs for pair-wise combinations of 4-digit NACE industries and commuting zones, and is tracked with annual frequency. In each of the boxplots, the center marks the median whereas left and right margins represent the 25th and 75th percentile. Lower and upper whiskers indicate the 5th and 95th percentile. Hollow squares illustrate the underlying means. Dots represent outliers (i.e., values below the 5th or above the 95th percentile). Bold industries refer to minimum wage sectors. HHI = Herfindahl-Hirschman Index. NACE = Statistical Nomenclature of Economic Activities in the European Community. Source: IEB, 1999-2017.

Figure D4: Labor Market Concentration by 4-Digit NACE Industry (Cont.)

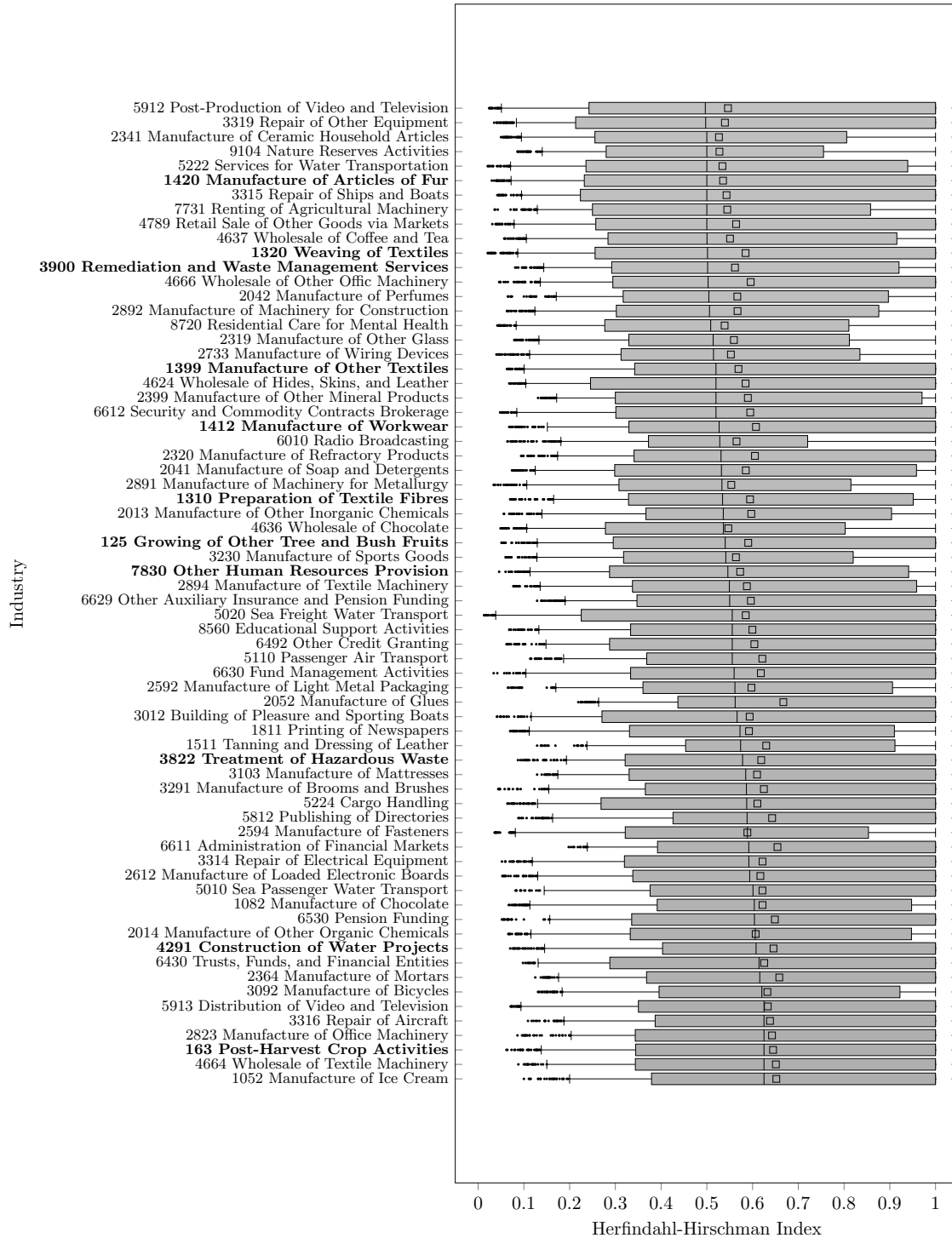

NOTE. — The figure visualizes the distribution of labor market concentration by 4-digit NACE industries in the Germany. Labor market concentration refers to employment-based HHIs for pair-wise combinations of 4-digit NACE industries and commuting zones, and is tracked with annual frequency. In each of the boxplots, the center marks the median whereas left and right margins represent the 25th and 75th percentile. Lower and upper whiskers indicate the 5th and 95th percentile. Hollow squares illustrate the underlying means. Dots represent outliers (i.e., values below the 5th or above the 95th percentile). Bold industries refer to minimum wage sectors. HHI = Herfindahl-Hirschman Index. NACE = Statistical Nomenclature of Economic Activities in the European Community. Source: IEB, 1999-2017.

Figure D4: Labor Market Concentration by 4-Digit NACE Industry (Cont.)

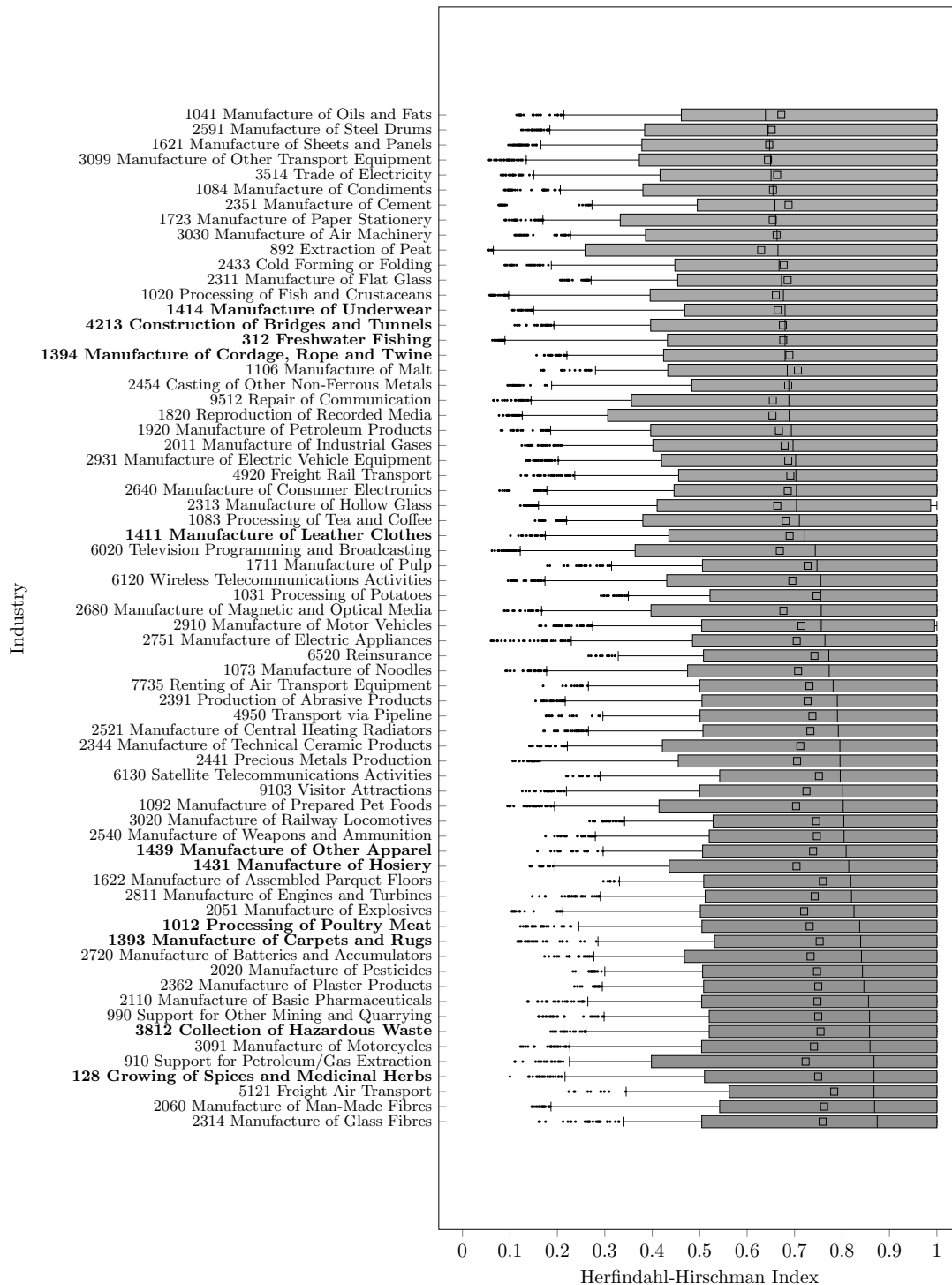

NOTE. — The figure visualizes the distribution of labor market concentration by 4-digit NACE industries in the German labor market. Labor market concentration refers to employment-based HHIs for combinations of 4-digit NACE industries and commuting zones, and is tracked with annual frequency. In each boxplot, the center marks the median whereas left and right margins represent the 25th and 75th percentile. Lower and upper whiskers indicate the 5th and 95th percentile. Hollow squares illustrate the underlying means. Dots represent outliers (i.e., values below the 5th or above the 95th percentile). Bold industries refer to minimum wage sectors. HHI = Herfindahl-Hirschman Index. NACE = Statistical Nomenclature of Economic Activities in the European Community. Source: IEB, 1999-2017.

Figure D4: Labor Market Concentration by 4-Digit NACE Industry (Cont.)



NOTE. — The figure visualizes the distribution of labor market concentration by 4-digit NACE industries in the Germany. Labor market concentration refers to employment-based HHIs for pair-wise combinations of 4-digit NACE industries and commuting zones, and is tracked with annual frequency. In each of the boxplots, the center marks the median whereas left and right margins represent the 25th and 75th percentile. Lower and upper whiskers indicate the 5th and 95th percentile. Hollow squares illustrate the underlying means. Dots represent outliers (i.e., values below the 5th or above the 95th percentile). Bold industries refer to minimum wage sectors. HHI = Herfindahl-Hirschman Index. NACE = Statistical Nomenclature of Economic Activities in the European Community. Source: IEB, 1999-2017.

Figure D5: Labor Market Concentration by Commuting Zone

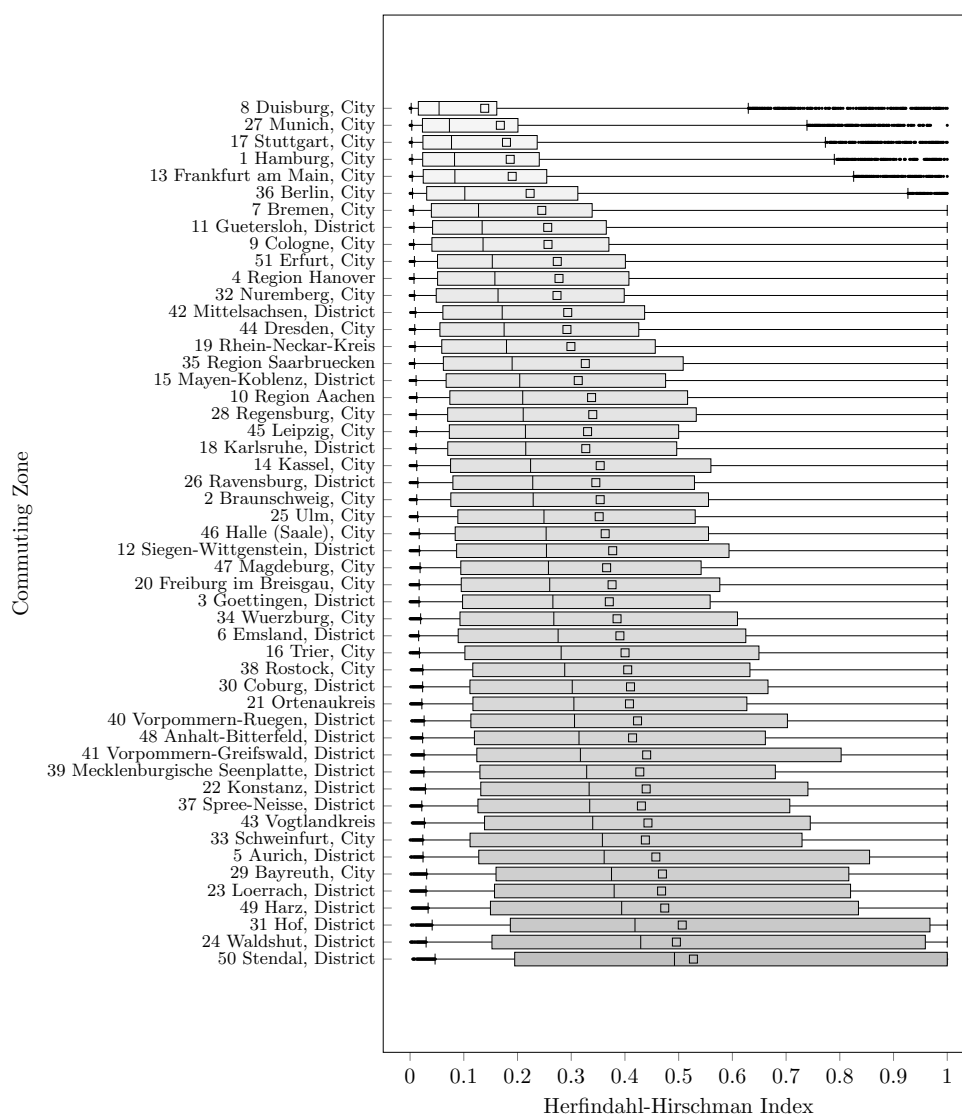

NOTE. — The figure visualizes the distribution of labor market concentration by commuting zones in Germany. Labor market concentration refers to employment-based HHIs for pair-wise combinations of 4-digit NACE industries and commuting zones, and is tracked with annual frequency. In each of the boxplots, the center marks the median of the HHI distribution whereas left and right margins represent the 25th and 75th percentile. Lower and upper whiskers indicate the 5th and 95th percentile, respectively. Hollow squares illustrate the underlying means. Dots represent outliers (i.e., values below the 5th or above the 95th percentile). HHI = Herfindahl-Hirschman Index. NACE = Statistical Nomenclature of Economic Activities in the European Community. Source: IEB, 1999-2017.

Figure D6: Labor Market Concentration by 3-Digit NUTS Regions

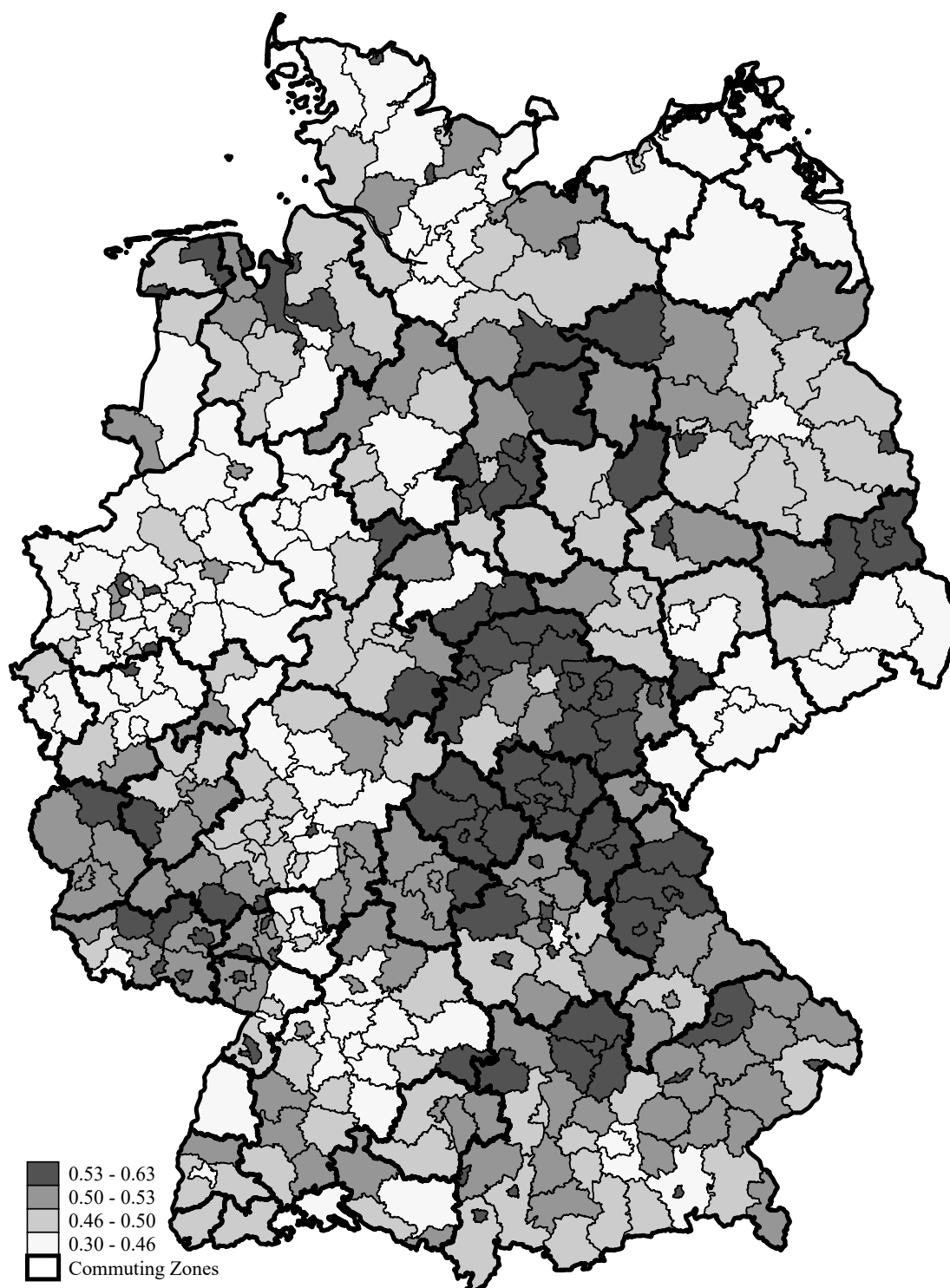

NOTE. — The map displays average labor market concentration by 3-digit NUTS regions in Germany. Labor market concentration refers to employment-based HHIs for pair-wise combinations of 4-digit NACE industries and commuting zones, and is tracked with annual frequency. HHI = Herfindahl-Hirschman Index. NACE = Statistical Nomenclature of Economic Activities in the European Community. NUTS-3 = 3-Digit Statistical Nomenclature of Territorial Units in the European Community. Source: IEB, 1999-2017.

E Flow-Adjusted Herfindahl-Hirschman Index

The calculation of indices of labor market concentration necessitates a definition of what constitutes the relevant labor market. In practice, researchers use combinations of industries (or occupations) and regions to delineate labor markets. In doing so, however, labor markets are implicitly divided into discrete segments between which workers are not supposed to move (Manning, 2021). Thus, if the labor market is defined overly narrow (broad), labor market concentration will be overestimated (underestimated).

In terms of the spatial division, administrative regions (such as federal states or districts) do not necessarily overlap with the true regional scope of the underlying labor market. To address this problem, researchers follow standard practice and construct functional labor market regions to capture commuting flows more adequately than administrative regions. In terms of the industrial (or occupational) division of the labor market, researchers normally rely on available classifications of industries (or occupations). However, in contrast to regions, it is not standard practice to group together related sub-industries (or sub-occupations) to improve the delineation of these classifications.

Flow Adjustment. To overcome this shortcoming, I closely follow Arnold (2021) and implement a data-driven approach to consider jobs in differently classified industries as additional outside options. Specifically, I calculate a flow-adjusted version of the Herfindahl-Hirschman Index that builds on mobility patterns across labor markets to attribute weights to job opportunities in all other industries. The underlying idea is that the relative value of job opportunities in different industries can be inferred from labor market flows within and between these industries. Let $P(h|i)$ denote the probability that a worker in industry i in year t is employed in industry h in year $t + 1$. When working in industry i , the relative value of a job opportunity in industry h (compared to industry i) then is:

$$\omega_{ih} = \frac{P(h|i)}{P(i|i)} \cdot \frac{L_i}{L_h} \quad (\text{E.1})$$

To infer weights from transitions, it is necessary to take into account that the number of inflows in a labor market positively depends on the number of job opportunities in the market. For this reason, the relative transition probabilities are normalized by employment in the respective industries. Note that, by construction, the industry under study always receives unit weight: $\omega_{ii} = 1$. When calculating the transition probabilities with the IEB data, I pool mobility patterns over commuting zones and time (1999-2017) in order to obtain a

meaningful and stable weight matrix.

Given the weight matrix, the flow-adjusted Herfindahl-Hirschman Index

$$\text{Adjusted } HHI_{izt} = \sum_{j=1}^J \tilde{s}_{jizt}^2 \quad (\text{E.2})$$

is the squared sum of flow-adjusted employment shares for industry i in commuting zone z at time t . In particular, the flow-adjusted employment share \tilde{s} is calculated as follows:

$$\tilde{s}_{jizt} = \frac{\sum_{h=1}^I \omega_{ih} \cdot L_{jhzt}}{\sum_{h=1}^I \omega_{ih} \cdot \sum_{j=1}^J L_{jhzt}} \quad (\text{E.3})$$

When calculating these flow-adjusted shares, jobs in the same industry and commuting zone receive unit weight, jobs in all other industries but the same commuting zone receive the weight ω_{ih} , and jobs in all other commuting zone receive zero weight. With no flows between industries, the neighboring industries receive zero weight and the flow-based HHI collapses to the standard HHI with simple employment shares in the industry-by-commuting-zone pair: $HHI_{izt} = \sum_{j=1}^J s_{jizt}^2$. With random flows between industries, all industries receive the same weight and the flow-based HHI collapses to the standard HHI for commuting zones only.

Descriptive Statistics. The histogram in Figure E1 shows illustrates the distribution of the flow-based Herfindahl-Hirschman Index. For employment in pairs of 4-digit NACE industries and commuting zones, the average flow-adjusted HHI turns out only half as large (0.168) as the average standard HHI. At the 25th percentile, the median, and the 75th percentile, the flow-adjusted HHI is 0.019, 0.075, and 0.226, respectively. Despite the flow adjustment, 16.1 and 27.9 percent of labor markets show up medium or high levels of concentration.

Figure E1: Distribution of Flow-Adjusted HHI

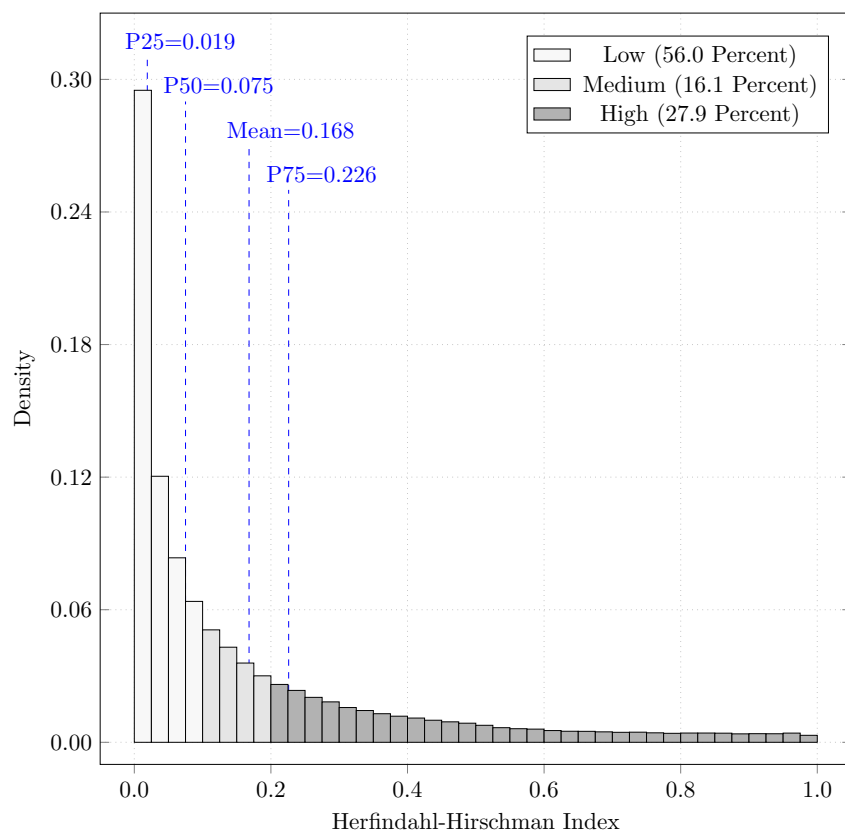

NOTE. — The figure illustrates the distribution of labor market concentration in Germany. Labor market concentration refers to flow-adjusted HHIs for pair-wise combinations of 4-digit NACE industries and commuting zones, and is tracked with annual frequency. HHI = Herfindahl-Hirschman Index. NACE = Statistical Nomenclature of Economic Activities in the European Community. Source: IEB, 1999-2017.

F Firm-Level Markdowns and Markups

In his seminal paper, Hall (1988) developed a tractable method to recover average price-cost markups by relying on easily available production data, meanwhile known as the “Production Function Approach”. The method is based on the insight that markups in the product market manifest in a wedge between an input’s cost share and revenue share. De Loecker (2011) and De Loecker and Warzynski (2012) generalized Hall’s framework to allow for different markups across producers and a more flexible production technology. In their framework, the markup is reflected by the difference between the output elasticity of a variable input and the input’s revenue share. In addition to product market imperfections, Dobbelaere and Mairesse (2013) refined the methodology to simultaneously determine imperfections in the factor market. To correct for price-cost markups, the method relies on a variable input M which, unlike labor L , is not subject to factor market imperfections. Allowing for a finitely elastic supply of workers to the firm, the authors show that markdowns in the labor market can then be recovered as

$$\frac{MRPL}{W} = \frac{\text{elasticity of output w.r.t. labor}}{\text{labor share} \cdot \text{price-cost markup}} = \frac{\varepsilon_L^Q}{\alpha_L} \cdot \frac{\alpha_M}{\varepsilon_M^Q} \quad (\text{F.1})$$

where α denotes the share of expenditures on a certain input in total revenues and ε denotes the elasticity of output Q with respect to a certain input. Thus, the markdown mirrors the ratio of the elasticity of output with respect to labor to the respective share of labor in total revenues, corrected by the markup in the product market (which is itself the ratio of the elasticity of output with respect to input M to the respective share of input M in total revenues). While input shares are readily available from standard production data, the output elasticities of the input factors must be estimated using regression techniques.

Econometric Framework. To estimate output elasticities, I follow Dobbelaere et al. (2024) and specify the parameters of a three-factor Translog production function, which is a logarithmic second-order Taylor approximation to an arbitrary twice-differentiable production function. Specifically, I estimate the following output equation, separately for different 1-digit industries:

$$\begin{aligned} q_{jit} = & \beta_0 + \beta_l l_{jit} + \beta_m m_{jit} + \beta_k k_{jit} + \beta_{ll} l_{jit}^2 + \beta_{mm} m_{jit}^2 + \beta_{kk} k_{jit}^2 \\ & + \beta_{lm} l_{jit} m_{jit} + \beta_{lk} l_{jit} k_{jit} + \beta_{mk} m_{jit} k_{jit} + \delta_j + \zeta_t + \epsilon_{jit} \end{aligned} \quad (\text{F.2})$$

where q , l , m , and k reflect the quantities of output, labor, intermediate goods, and capital (all in logs). The equation incorporates firm fixed effects δ_j to account for time-invariant

productivity differences between producers as well as year fixed effects ζ_t to address advances from technological change. Assuming that the markets for intermediate goods are perfectly competitive (to correct for price-cost markups), I retrieve the relevant output elasticities

$$\hat{\varepsilon}_L^Q = \hat{\beta}_l + 2\hat{\beta}_{ll}l_{jit}^2 + \hat{\beta}_{lm}m_{jit} + \hat{\beta}_{lk}k_{jit} \quad (\text{F.3})$$

$$\hat{\varepsilon}_M^Q = \hat{\beta}_m + 2\hat{\beta}_{mm}m_{jit}^2 + \hat{\beta}_{lm}l_{jit} + \hat{\beta}_{mk}k_{jit} \quad (\text{F.4})$$

which vary over firms and time. To finally recover markdowns, I follow Equation (F.1) and combine the estimated output elasticities (F.3) and (F.4) with survey information on factor shares of labor and intermediate goods.

Implementation for the German Labor Market. To estimate markdowns for the German labor market, I assemble data from three different sources for the years 1999-2017:

- administrative information on overall headcount employment and the time-consistent 1-digit industry affiliation from the BHP data,
- survey information on annual revenues (in Euro), the monthly wage bill (in Euro, as of June of the respective year), annual expenditure on intermediate goods (in Euro), expenditure for investment (in Euro), and type of investments from the IAB Establishment Panel, and
- national consumer price levels from the German Federal Statistical Office (Destatis).

As information on revenues, intermediate goods, and investment is asked retrospectively in the IAB Establishment, I additionally make use of the 2018 wave and move this information one year into the past. Building on the modified perpetual-inventory approach (Müller, 2008; Müller, 2010; Müller, 2017), I approximate firms' capital stock from information on investment in the IAB Establishment Panel. To arrive at real values, I deflate all nominal variables using the national consumer price levels. I eliminate information from the finance and insurance sector, for which the revenue measure refers to balance sheet total (and is thus not comparable with the other sectors). Moreover, I discard 1-digit industries that enter the regression with less than 250 observations. Thus, the regression sample consists of 91,083 observations and 13,850 firms that belong to 30 1-digit sectors. As output is not observed directly, I normalize revenues by $\exp(\hat{\varepsilon}_{jit})$ to adjust for idiosyncratic components that are independent of input use and productivity. To correct for survey-driven measurement error, I trim the resulting markdowns at the 5th and 95th percentile of their yearly distribution.

When reporting the results, I use cross-sectional survey weights to ensure that the markdowns are representative for the German labor market.

Descriptive Statistics. Table F1 delivers descriptive statistics for the firm-level markdowns. Across firms from all sectors between 1999 and 2017, the firm-level markdowns averaged 1.456 which, by taking the reciprocal, implies that workers are paid about 69 percent of their marginal revenue product. When filtering for firms that belong to the subset of minimum wage sectors, the average markdown turns out lower, implying that workers obtain 81 percent of their MRPL, mirroring that minimum wage are supposed to counteract markdowns. My finding that markdowns point towards substantial monopsony power is well in line with studies that adopt a complementary approach and semi-structurally estimate wage elasticities of labor supply to the firm on related data from Germany (Hirsch, Schank, and Schnabel, 2010; Bachmann and Frings, 2017; Hirsch, Jahn, and Schnabel, 2018; Bachmann, Demir, and Frings, 2022; Hirsch et al., 2022). These studies typically arrive at elasticities in the range between 1.5 and 4, implying that workers earn between 65 and 80 percent of their marginal revenue product.

Relationship between Markdowns and Labor Market Concentration. My result that the average labor market is highly concentrated ($\text{HHI}=0.342$) is consistent with both aforementioned markdowns and available labor supply elasticities in a sense that all measures point to considerable monopsony power in the German labor market. In a next step, I directly relate firms' markdowns to their labor market's HHI value (for the baseline labor market definition). On average, workers' share in their marginal revenue product turns out larger in labor markets with low HHI values (69.2 percent) than in markets with medium (67.1 percent) or high HHI values (60.8 percent). The finding that markdowns show up even in labor markets with low HHI values suggests that alternative sources of monopsony power, such as job differentiation or search frictions, give rise to monopsony power even in "thick" labor markets with many employers (Manning, 2003).

Binned scatter plots in Figure F1 underline that there is a positive relationship between firms' markdowns and HHI values (in logs) – both for all sectors and the subset of minimum wage sectors. Thus, markdowns clearly increase with higher labor market concentration. In quantitative terms, Table F2 regresses firm-level markdowns on different measures of labor market concentration. Using the baseline HHI, a 100 percent HHI increase (e.g., a reduction in the number of equally-sized employers from 10 to 5 firms) raises firms' markdowns on average by 0.037. For the subset of firms in minimum wage sectors, this effect turns out even

more pronounced. The positive relationship also holds for HHI values based on 3-digit NACE industries, 5-digit NACE industries, 3-digit NUTS regions, and when using firms’ market share as explanatory variable. Additional regressions show that, on average, the prevalence of a sectoral minimum wage is associated with lower markdowns. Specifically, an increase of a sectoral minimum wage by 1 Euro significantly reduces the average markdown by 0.025. Thus, higher minimum wages move wages closer to marginal productivity, providing tentative evidence that the minimum wage policies limit employers’ wage-setting power. By and large, the presented evidence underlines that higher labor market concentration confers more monopsony power upon employers in the German labor market – as put forward by the “structure-conduct-performance” literature.

Relationship between Markups and Labor Market Concentration. To ease the later interpretation of the multivariate results through the lens of the monopsony model, it is important to rule out any interplay between labor and product markets. In general, industry-based measures of local labor market concentration might also reflect product market concentration, notably when most of the products are sold locally (Manning, 2021). However, certain implications of firms’ wage-setting power in the labor market could, in principle, also arise from price-setting power in the product market. For instance, monopolists reduce their output and, like monopsonists, employ fewer workers than in the absence of market power.

For lack of concentration indices in German product markets, I examine the relationship between labor market power and product market power using estimated price-cost markups. These firm-level markups are recovered in course of the markdown estimation. Unlike markdowns, the plausibility of these markups can be validated using survey information on firms. Since 2008, the IAB Establishment Panel asks firms about the intensity of product market competition using a four-point scale (Hirsch, Oberfichtner, and Schnabel, 2014): none (13.6 percent), low (14.2 percent), medium (36.8 percent), or high product market competition (35.4 percent). If the estimated markups indeed mirror product market power, higher values of self-rated product market competition should feature lower price-cost markups. To examine this conjecture, Table F3 features regressions of the firm-level markups on binary variables for firms’ perceived strength of product market competition. In line, the results show that higher product market competition involves increasingly smaller markups, lending credence to the markup (and the associated markdown) estimation.

Table F4 shows OLS regressions of firm-level markups on different measures of labor market concentration. Indeed, there is a positive, albeit weak, relationship between labor market concentration and markups. Reassuringly, however, the relationship collapses when looking

at minimum wage sectors only, mitigating the concern that labor market concentration could reflect product market power in the later multivariate analyses. Furthermore, the relationship becomes even negative when excluding service sectors whose product markets are more local by nature. Thus, in the later analysis, I will corroborate the robustness of the multivariate results under exclusion of the service sectors. When filtering out service sectors, I roughly follow the definition from Mian and Sufi (2014) and discard those sectors that are neither classified as “tradable” or “construction” industries: namely commercial cleaning, waste removal, nursing care, security, temporary work, hairdressing, and chimney sweeping.

Table F1: Descriptive Statistics for Markdowns

	Mean	Standard Deviation	Implied Share in MRPL	Implied Average LS Elasticity to the Firm	Observations
All Sectors	1.456	1.003	0.687	2.194	77,359
All Sectors: Low HHI (0-0.1)	1.445	0.999	0.692	2.248	57,341
All Sectors: Medium HHI (0.1-0.2)	1.490	1.025	0.671	2.039	8,545
All Sectors: High HHI (0.2-1)	1.644	1.038	0.608	1.552	11,473
Only Minimum Wage Sectors	1.238	0.818	0.808	4.203	14,812

NOTE. — The table displays descriptive statistics for firm-level markdowns in the German labor market. Building on estimated Translog production functions, the markdowns were calculated using administrative information on firms' employment, survey information on firms' annual revenues and monthly wage bill (as of June), and yearly information on price indices from Germany's national accounts. Markdowns were trimmed at the 5th and 95th percentile of their distribution. The results are weighted using cross-sectional survey weights. The share of workers' wages in the marginal product of labor is calculated as the inverse of the average markdown. The average labor supply elasticity to the firm is calculated by inserting the average markdown into Equation (A.5). LS = Labor Supply. MRPL = Marginal Revenue Product of Labor. Sources: BHP + IAB Establishment Panel + Destatis, 1999-2017.

Figure F1: Markdowns and Labor Market Concentration

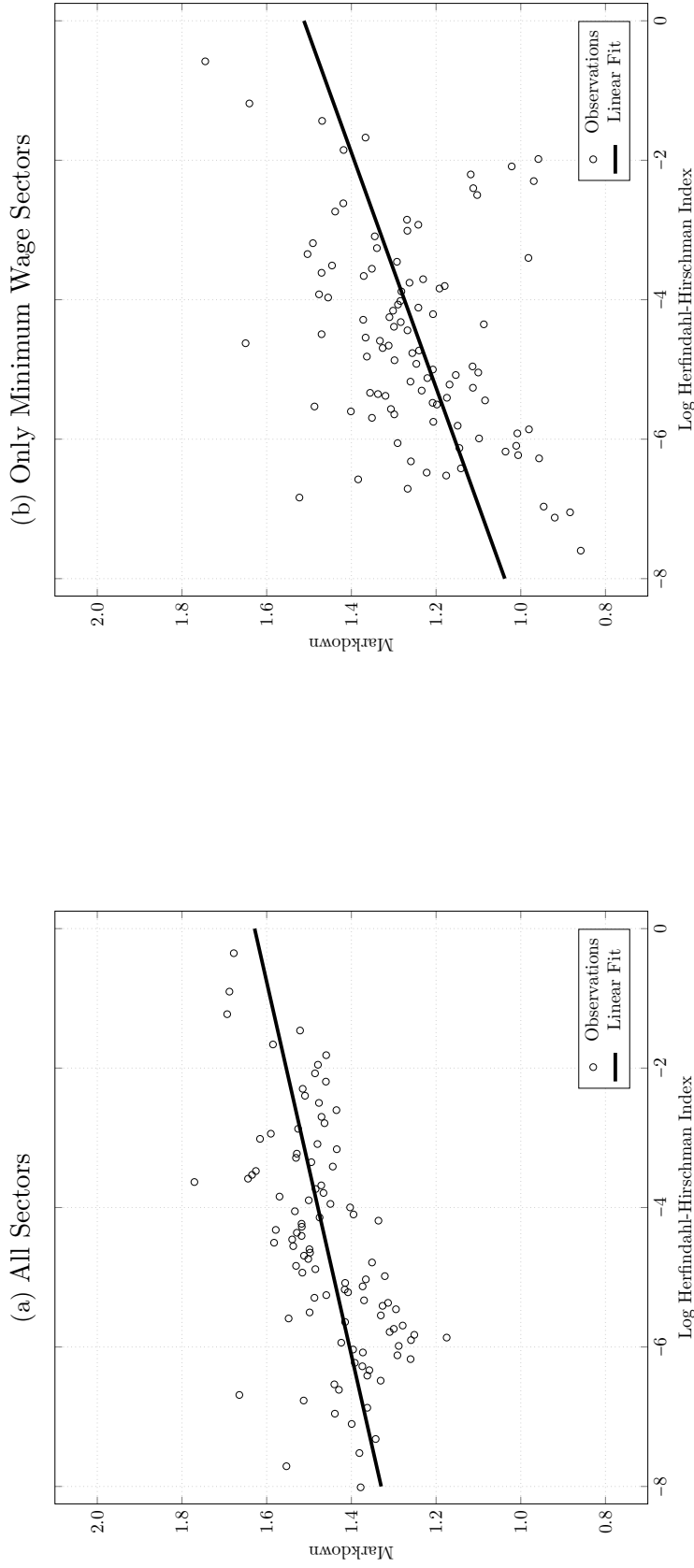

NOTE: — The figures display binned scatter plots with 100 hundred markers to depict the relationship between firm-level markdowns and log labor market concentration (in terms of employment-based HHI). Building on estimated Translog production functions, the markdowns were approximated using administrative information on firms' employment, survey information on firms' annual revenue and monthly wage bill (as of June), and yearly information on price levels from Germany's national accounts. Labor markets are pair-wise combinations of 4-digit NACE industries and commuting zones. The results are weighted using cross-sectional survey weights. HHI = Herfindahl-Hirschman Index. NACE = Statistical Nomenclature of Economic Activities in the European Community. Sources: IEB + BHP + IAB Establishment Panel + Destatis, 1999-2017.

Table F2: Relationship between Markdowns, Labor Market Concentration, and Minimum Wages

	(1) All Sectors Markdown	(2) Baseline Markdown	(3) Min Wage Prevalence Markdown	(4) Min Wage Level Markdown	(5) NACE-3 Industries Markdown	(6) NACE-5 Industries Markdown	(7) NUTS-3 Regions Markdown	(8) Market Share Markdown
Log HHI	0.037*** (0.010)	0.059*** (0.019)			0.059*** (0.017)	0.103*** (0.017)	0.063*** (0.023)	
Minimum Wage Prevalence (0=No, 1=Yes)			-0.251*** (0.032)					
Minimum Wage Level				-0.025*** (0.003)				
Log Market Share								0.147*** (0.013)
Labor Market Definition (Object)	NACE-4 × CZ (Employment)	NACE-4 × CZ (Employment)	NACE-4 × CZ (Employment)	NACE-4 × CZ (Employment)	NACE-3 × CZ (Employment)	NACE-5 × CZ (Employment)	NACE-4 × NUTS-3 (Employment)	NACE-4 × CZ (Employment)
Sample	All Sectors	Only Minimum Wage Sectors	All Sectors	All Sectors	Only Minimum Wage Sectors	Only Minimum Wage Sectors	Only Minimum Wage Sectors	Only Minimum Wage Sectors
Observations	77,359	14,812	77,359	77,359	14,812	14,812	14,812	14,812

NOTE. — The table displays OLS regressions of firm-level markdowns on labor market concentration (in terms of HHI) and the prevalence/level of sectoral minimum wages. Building on estimated Translog production function, the markdowns were calculated using administrative information on firms' employment, survey information on firms' annual revenues and monthly wage bill (as of June), and yearly information on the price levels from Germany's national accounts. Markdowns were trimmed at the 5th and 95th percentile of their distribution. The results are estimated using cross-sectional survey weights. Standard errors (in parentheses) are clustered at the labor market level. CZ = Commuting Zone. HHI = Herfindahl-Hirschman Index. MW = Minimum Wage. NACE-X = X-Digit Statistical Nomenclature of Economic Activities in the European Community. NUTS-3 = 3-Digit Statistical Nomenclature of Territorial Units. * = p<0.10. ** = p<0.05. *** = p<0.01. Sources: IEB + BHP + IAB Establishment Panel + Destatis, 1999-2017.

Table F3: Relationship between Markups and Product Market Competition

	(1) All Sectors Markup	(2) Baseline Markup
Product Market Competition (Reference Category: None)		
Low	-0.005 (0.014)	-0.012 (0.028)
Medium	-0.027* (0.014)	-0.032 (0.030)
High	-0.069*** (0.015)	-0.072** (0.030)
Sample	All Sectors	Only Minimum Wage Sectors
Years	2008-2017	2008-2017
Observations	42,599	7,871

NOTE. — The table displays OLS regressions of estimated markups on binary variables for the intensity of product market competition. Building on estimated Translog production function, the markups were calculated using administrative information on firms' employment, survey information on firms' annual revenues and monthly wage bill (as of June), and yearly information on the price levels from Germany's national accounts. Markups were trimmed at the 5th and 95th percentile of their distribution. From 2008 onwards, the IAB Establishment Panel asks firms to self-assess the strength of product market competition based on a four-dimensional scale: no, low, medium, or high product market competition. The results are weighted using cross-sectional survey weights. Standard errors (in parentheses) are clustered at the firm level. * = $p < 0.10$. ** = $p < 0.05$. *** = $p < 0.01$. Sources: IEB + BHP + IAB Establishment Panel, 2008-2017.

Table F4: Relationship between Markups, Labor Market Concentration, and Services

	(1) All Sectors Markup	(2) Baseline Markup	(3) Without Services Markup	(4) Without Services Markup	(5) NACE-3 Industries Markup	(6) NACE-5 Industries Markup	(7) NUTS-3 Regions Markup	(8) Market Share Markup
Log HHI	0.005* (0.003)	-0.006 (0.007)	-0.011*** (0.004)	-0.021*** (0.007)	-0.010 (0.007)	-0.014** (0.006)	-0.005 (0.007)	
Log Market Share								-0.028*** (0.005)
Labor Market Definition (Object)	NACE-4 × CZ (Employment)	NACE-4 × CZ (Employment)	NACE-4 × CZ (Employment)	NACE-4 × CZ (Employment)	NACE-3 × CZ (Employment)	NACE-5 × CZ (Employment)	NACE-4 × NUTS-3 (Employment)	NACE-4 × CZ (Employment)
Sample	All Sectors	Only Minimum Wage Sectors	All Sectors	Only Minimum Wage Sectors	Only Minimum Wage Sectors	Only Minimum Wage Sectors	Only Minimum Wage Sectors	Only Minimum Wage Sectors
Without Services	No	No	Yes	Yes	No	No	No	No
Observations	81,000	14,802	44,141	11,285	14,802	14,802	14,802	14,802

NOTE. — The table displays OLS regressions of firm-level markups on labor market concentration (in terms of HHI). Building on estimated Translog production function, the markups were calculated using administrative information on firms' employment, survey information on firms' annual revenues and monthly wage bill (as of June), and yearly information on the price levels from Germany's national accounts. Markups were trimmed at the 5th and 95th percentile of their distribution. In Columns (3) and (4), I exclude the service sectors for which product and labor market power is supposed to overlap strongly. The results are estimated using cross-sectional survey weights. Standard errors (in parentheses) are clustered at the labor market level. CZ = Commuting Zone. HHI = Herfindahl-Hirschman Index. MW = Minimum Wage. NACE-X = X-Digit Statistical Nomenclature of Economic Activities in the European Community. NUTS-3 = 3-Digit Statistical Nomenclature of Territorial Units. * = p<0.10. ** = p<0.05. *** = p<0.01. Sources: IEB + BHP + IAB Establishment Panel + Destatis, 1999-2017.

G Effects of Labor Market Concentration: Further Evidence

In this section, I provide a set of robustness checks and heterogeneity analyses to further inspect the effect of labor market concentration on wages and employment. Moreover, I scrutinize the potentially confounding role of common labor supply or demand shocks as well as product market power to facilitate the causal interpretation of the baseline regression results.

Sensitivity and Heterogeneity. To test the sensitivity of the baseline wage effect, namely -0.020 in Column (4) of Table 1, I perform additional IV regressions with alternative specifications in Table G1, labor market definitions in Table G2, and concentration indices in Table G3. In these checks, most of the effects remain in close vicinity to the baseline, while some turn out even more pronounced. When omitting industry-by-year fixed effects, the wage effect becomes more negative by an order of magnitude. By contrast, using 3-digit-industry-by-year fixed effects (rather than 2-digit-industry-by-year fixed effects) leaves the effect unaltered. Albeit desirable, including 4-digit-industry-by-year fixed effects would absorb overly much variation because the instrumental variable is essentially defined at this level. In terms of the instrumental variable, the use of leave-one-out HHI (as an alternative to the leave-one-out inverse number of firms) does not change the results. In terms of the labor market definition, 3-digit NACE industries and 3-digit NUTS regions deliver more negative effects whereas the results hardly change for 5-digit NACE industries or the flow-based HHI formulation for 4-digit NACE industries. HHI values, that refer to new hires or the wage bill (rather than employment) do not produce markedly different results. The same holds true for specifications that employ the Rosenbluth Index, the Inverse Number of Firms, the Exponential Index, or the underlying market shares. The 1-Firm Concentration Ratio also delivers a negative but markedly stronger negative effect on wages.

Next, I carry out separate regressions for West German and East German firms in Table G4. Importantly, the negative effect of labor market on wages manifests in both parts of the country. In Table G5, I explore whether the effect of labor market concentration varies at different percentiles of the wage distribution in a firm. The results indicate that a 100 percent increase in HHI reduces the 25th percentile by 0.8 percent, the median by 1.8 percent and the 75th percentile by 2.8 percent. Hence, labor market concentration enables firms to push down large portions of the wage distribution, with greater monopsonistic conduct at the top than at the bottom end of the distribution. This heterogeneity mirrors related evidence that non-routine cognitive workers in Germany are subject to a higher degree of monopsony power

than non-routine manual or routine workers (Bachmann, Demir, and Frings, 2022).

I examine the robustness of the baseline employment effect, namely -0.034 in Column (4) of Table 2, with respect to alternative specifications in Table G6, labor market definitions in Table G7, and concentration indices in Table G8. Again, the effects turn out to be mostly similar to the baseline, occasionally even larger.

In Table G9, regressions show that the negative effect of labor market concentration on employment is evident both for West and East German firms. As my baseline effects always refer to regular full-time workers, Table G10 provides employment effects for other groups of workers for whom no interpretable wage measure is available in the data. Importantly, I also arrive at a similarly negative effect of labor market concentration on overall employment, which is the sum of regular full-time, regular part-time, and marginal part-time workers. Moreover, the regressions point out that more concentrated labor markets come along with lower employment of marginal part-time workers. By contrast, I report a zero HHI effect on employment of regular part-time workers. A leading explanation for this result is that, when monopsonists curtail their demanded volume of work along the intensive margin, some regular full-time workers work fewer hours and, thus, become regular part-time workers, seemingly counterbalancing a genuinely negative HHI effect on regular part-time employment.

Causal Interpretation. The leave-one-out instrument, as given by Equation (4), is not fully exogenous when labor supply or labor demand shocks are correlated across commuting zones (e.g., due to common technology shocks). Specifically, the exogeneity assumption is violated when the instrument exerts an additional direct effect, $\Phi \neq 0$, on the outcome variable in the second-stage regression (i.e., other than through labor market concentration). When allowing for instrument endogeneity, the second-stage regression takes the following form:

$$\ln Y_{jizt} = \theta \cdot \widehat{\ln HHI}_{izt} + \Phi \cdot \overline{\ln INF}_{it}^{-z} + \delta_j + \zeta_{zt} + \zeta_{it} + \varepsilon_{jizt} \quad (\text{G.1})$$

To assess the magnitude of the potential bias, I formulate a range of values for this direct effect between zero (exogeneity) and the estimated coefficient Φ^{min} of the following reduced-form regression of the outcome variable on the instrument itself:

$$\ln Y_{jizt} = \Phi^{min} \cdot \overline{\ln INF}_{it}^{-z} + \delta_j + \zeta_{zt} + \zeta_{it} + \varepsilon_{jizt} \quad (\text{G.2})$$

Given this range, I apply the plausibly exogenous regression method (Conley, Hansen, and Rossi, 2012) to derive bounds for the causal effect of labor market concentration on the

outcomes of interest.

Table G11 systematically delivers the results when applying the plausibly exogenous regression method to the baseline wage and employment regression, respectively. In terms of wages, the reduced-form regression yields a coefficient of -0.0167. This coefficient reflects the maximum of instrument endogeneity that can enter the second-stage regression of the wage variable on the first-stage variation in labor market concentration. Under the assumption that the instrument's direct effect on wages in the second stage ranges between zero (full exogeneity) and -0.0167 (reduced-form effect), the bounds for the second-stage effect of labor market concentration on wages range between -0.027 and 0.007. Thus, the causal effect of labor market concentration on wages is negative provided that the direct effect of the instrument on wages in the second stage is greater than -0.0115, or smaller than 68.9 ($=0.0115/0.0167$) percent of the reduced-form effect. Hence, the negative effect of labor market concentration on wages remains even for a large degree of potential instrument endogeneity.

In terms of employment, the reduced-form regression for employment delivers a coefficient of -0.0278. The plausible interval for the second-stage effect of HHI on employment ranges between -0.051 and 0.017. Accordingly, the true effect of labor market concentration on employment is negative provided that the size of the instrument's direct effect on employment in the second stage is smaller than 50.7 ($=0.0141/0.0278$) percent of the reduced-form effect. Again, the negative effect of labor market concentration on employment holds for large potential violations of exogeneity of the instrument.

As discussed in Section 5, industry-based measures of local labor market concentration might pick up product market concentration unless the latter has a national rather than a local dimension. Under imperfect competition in product markets, firms with monopoly power will lower output and employment (Marinescu, Ouss, and Pape, 2021) and, consequently, market wages might decline even in the absence of monopsony power. These lower wages are set competitively and remain tied to marginal productivity along an infinitely elastic labor supply curve to the firm. In the presence of rent sharing, however, monopolists will pass on parts of their profits to their employees, thus paying higher wages (Qiu and Sojourner, 2023). Taken together, the effect of product market power on wages is theoretically ambiguous whereas the effect on employment is clearly negative. Reassuringly, the analysis in Appendix F has shown that labor market concentration positively correlates with markdowns and that such a positive relationship with price-cost markups is not evident, ruling out a confounding impact of product market power. As an additional check, Table G12 re-runs the regressions without the service sectors where product markets tend to have more of a local nature and

thus might overlap with labor markets. In line with the absence of a positive relationship between HHI values and markups in these sectors, the effects of labor market concentration on wages and employment change hardly change.

By and large, I document robust evidence that firms employ fewer workers at lower wage levels when operating in more concentrated labor markets. The finding that higher labor market concentration reduces both wages and employment corroborates the prediction of monopsony theory in a sense that employers with labor market power suppress wages along a positively-sloped labor supply curve to the firm. Division of the baseline employment elasticity by the respective wage elasticity yields a wage elasticity of labor supply of 1.7 ($=0.034/0.020$). Albeit conceptually different, this value appears plausible in a sense that it lies in the ballpark of estimated wage elasticities of labor supply to the single firm from dynamic monopsony models on the German labor market.

Table G1: Effects of Labor Market Concentration on Wages by Specification

	(1) Without NACE-2-by-Year Fixed Effects Log Mean Daily Wages	(2) With NACE-3-by-Year Fixed Effects Log Mean Daily Wages	(3) Other Instrument Log Mean Daily Wages
Log HHI	-0.046*** (0.006)	-0.019** (0.008)	-0.023*** (0.005)
Fixed Effects	Firm CZ × Year	Firm CZ × Year NACE-3 × Year	Firm CZ × Year NACE-2 × Year
Instrument	$\overline{\text{Log INF}} \setminus \{c\}$	$\overline{\text{Log INF}} \setminus \{c\}$	$\overline{\text{Log HHI}} \setminus \{c\}$
Labor Market Definition (Object)	NACE-4 × CZ (Employment)	NACE-4 × CZ (Employment)	NACE-4 × CZ (Employment)
Observations	2,139,426	2,139,157	2,139,400
First-Stage Effect	0.820*** (0.039)	0.707*** (0.044)	0.928*** (0.054)
F: Instrument	430.8	261.7	295.8

NOTE. — The table displays fixed effects regressions of log daily wages (in terms of firm-level averages of regular full-time workers) on log labor market concentration (in terms of HHI). The instrumental variable refers to the leave-one-out average of the log inverse number of firms (or log HHI) in all other commuting zones but for the same industry and time period. Standard errors (in parentheses) are clustered at the labor market level. CZ = Commuting Zone. HHI = Herfindahl-Hirschman Index. INF = Inverse Number of Firms. NACE-X = X-Digit Statistical Nomenclature of Economic Activities in the European Community. * = p<0.10. ** = p<0.05. *** = p<0.01. Sources: IEB + BHP, 1999-2014.

Table G2: Effects of Labor Market Concentration on Wages by Labor Market Definition

	(1) NACE-3 Industries Log Mean Daily Wages	(2) NACE-5 Industries Log Mean Daily Wages	(3) Flow-Adjusted NACE-4 Industries Log Mean Daily Wages	(4) NUTS-3 Regions Log Mean Daily Wages	(5) HHI Based on Hires Log Mean Daily Wages	(6) HHI Based on Wage Bill Log Mean Daily Wages
Log HHI	-0.038*** (0.007)	-0.019*** (0.004)		-0.034*** (0.004)	-0.027*** (0.004)	-0.023*** (0.005)
Log Adjusted HHI			-0.023*** (0.005)			
Fixed Effects	Firm CZ × Year NACE-2 × Year	Firm CZ × Year NACE-2 × Year	Firm CZ × Year NACE-2 × Year	Firm NUTS-3 × Year NACE-2 × Year	Firm CZ × Year NACE-2 × Year	Firm CZ × Year NACE-2 × Year
Instrument	$\text{Log INF} \setminus \{c\}$	$\text{Log INF} \setminus \{c\}$	$\text{Log INF} \setminus \{c\}$	$\text{Log INF} \setminus \{c\}$	$\text{Log INF} \setminus \{c\}$	$\text{Log INF} \setminus \{c\}$
Labor Market Definition (Object)	NACE-3 × CZ (Employment)	NACE-5 × CZ (Employment)	NACE-4 × CZ (Employment)	NACE-4 × NUTS-3 (Employment)	NACE-4 × CZ (Hires)	NACE-4 × CZ (Wage Bill)
Sample	1999-2014	1999-2014	1999-2014	1999-2014	2000-2014	1999-2014
Observations	2,139,400	2,139,400	2,139,400	2,139,400	1,958,594	2,139,400
First-Stage Effect	0.966*** (0.076)	0.814*** (0.035)	0.720*** (0.042)	0.753*** (0.015)	0.795*** (0.034)	0.722*** (0.042)
F Statistic	159.9	543.6	287.6	2474.8	563.1	291.8

NOTE. — The table displays fixed effects regressions of log daily wages (in terms of firm-level averages of regular full-time workers) on log labor market concentration (in terms of HHI). The instrumental variable refers to the leave-one-out average of the log inverse number of firms in all other regions but for the same industry and time period. Standard errors (in parentheses) are clustered at the labor market level. CZ = Commuting Zone. HHI = Herfindahl-Hirschman Index. INF = Inverse Number of Firms. NACE-X = X-Digit Statistical Nomenclature of Economic Activities in the European Community. NUTS-X = X-Digit Statistical Nomenclature of Territorial Units. * = p<0.10. ** = p<0.05. *** = p<0.01. Sources: IEB + BHP, 1999-2014.

Table G3: Effects of Labor Market Concentration on Wages by Concentration Measure

	(1) Rosenbluth Index Log Mean Daily Wages	(2) 1-Firm Concentration Ratio Log Mean Daily Wages	(3) Inverse Number of Firms Log Mean Daily Wages	(4) Exponential Index Log Mean Daily Wages	(5) Market Share Log Mean Daily Wages
Log RBI	-0.019*** (0.004)				
Log CR1		-0.030*** (0.006)			
Log INF			-0.018*** (0.004)		
Log EXP				-0.019*** (0.004)	
Log Market Share					-0.021*** (0.004)
Fixed Effects	Firm CZ × Year NACE-2 × Year	Firm CZ × Year NACE-2 × Year	Firm CZ × Year NACE-2 × Year	Firm CZ × Year NACE-2 × Year	Firm CZ × Year NACE-2 × Year
Instrument	$\bar{\text{Log INF}} \setminus \{c\}$	$\bar{\text{Log INF}} \setminus \{c\}$	$\bar{\text{Log INF}} \setminus \{c\}$	$\bar{\text{Log INF}} \setminus \{c\}$	$\bar{\text{Log INF}} \setminus \{c\}$
Observations	2,139,400	2,139,400	2,139,400	2,139,400	2,139,400
First-Stage Effect	0.889*** (0.017)	0.564*** (0.050)	0.920*** (0.016)	0.889*** (0.019)	0.801*** (0.017)
F Statistic	2793.0	126.5	3425.7	2185.7	2233.2

NOTE. — The table displays fixed effects regressions of log daily wages (in terms of firm-level averages of regular full-time workers) on log labor market concentration. The instrumental variable refers to the leave-one-out average of the log inverse number of firms in all other commuting zones but for the same industry and time period. Labor markets are combinations of 4-digit NACE industries and commuting zone. Standard errors (in parentheses) are clustered at the labor market level. CR1 = 1-Firm Concentration Ratio. CZ = Commuting Zone. EXP = Exponential Index. INF = Inverse Number of Firms. NACE-X = X-Digit Statistical Nomenclature of Economic Activities in the European Community. RBI = Rosenbluth Index. * = p<0.10. ** = p<0.05. *** = p<0.01. Sources: IEB + BHP, 1999-2014.

Table G4: Effects of Labor Market Concentration on Wages by Territory

	(1) West Germany Log Mean Daily Wages	(2) East Germany Log Mean Daily Wages
Log HHI	-0.024*** (0.005)	-0.015** (0.007)
Fixed Effects	Firm CZ × Year NACE-2 × Year	Firm CZ × Year NACE-2 × Year
Instrument	$\overline{\text{Log INF}} \setminus \{c\}$ NACE-4 × CZ (Employment)	$\overline{\text{Log INF}} \setminus \{c\}$ NACE-4 × CZ (Employment)
Sample	West Germany	East Germany Berlin
Observations	1,676,435	462,850
First-Stage Effect	0.876*** (0.053)	0.676*** (0.033)
F Statistic	274.1	412.7

NOTE. — The table displays fixed effects regressions of log daily wages (in terms of firm-level averages of regular full-time workers) on log labor market concentration (in terms of HHI). The instrumental variable refers to the leave-one-out average of the log inverse number of firms in all other commuting zones but for the same industry and time period. Standard errors (in parentheses) are clustered at the labor market level. CZ = Commuting Zone. HHI = Herfindahl-Hirschman Index. INF = Inverse Number of Firms. NACE-X = X-Digit Statistical Nomenclature of Economic Activities in the European Community. * = p<0.10. ** = p<0.05. *** = p<0.01. Sources: IEB + BHP, 1999-2014.

Table G5: Effects of Labor Market Concentration on Wages by Percentile

	(1) 25th Percentile Log P25 Daily Wages	(2) Median Log P50 Daily Wages	(3) 75th Percentile Log P75 Daily Wages
Log HHI	-0.008** (0.004)	-0.018*** (0.004)	-0.028*** (0.005)
Fixed Effects	Firm CZ × Year NACE-2 × Year	Firm CZ × Year NACE-2 × Year	Firm CZ × Year NACE-2 × Year
Instrument	$\overline{\text{Log INF}} \setminus \{c\}$	$\overline{\text{Log INF}} \setminus \{c\}$	$\overline{\text{Log INF}} \setminus \{c\}$
Labor Market Definition (Object)	NACE-4 × CZ (Employment)	NACE-4 × CZ (Employment)	NACE-4 × CZ (Employment)
Observations	2,139,400	2,139,400	2,139,400
First-Stage Effect	0.820*** (0.042)	0.820*** (0.042)	0.820*** (0.042)
F Statistic	387.0	387.0	387.0

NOTE. — The table displays fixed effects regressions of log daily wages (in terms of firm-level percentiles of regular full-time workers) on log labor market concentration (in terms of HHI). The instrumental variable refers to the leave-one-out average of the log inverse number of firms in all other commuting zones but for the same industry and time period. Standard errors (in parentheses) are clustered at the labor market level. CZ = Commuting Zone. HHI = Herfindahl-Hirschman Index. INF = Inverse Number of Firms. NACE-X = X-Digit Statistical Nomenclature of Economic Activities in the European Community. PX = Xth Percentile. * = p<0.10. ** = p<0.05. *** = p<0.01. Sources: IEB + BHP, 1999-2014.

Table G6: Effects of Labor Market Concentration on Employment by Specification

	(1) Without NACE-2-by-Year Fixed Effects	(2) With NACE-3-by-Year Fixed Effects	(3) Other Instrument Log Regular FT Employment
Log HHI	-0.156*** (0.018)	-0.034* (0.018)	-0.035*** (0.013)
Fixed Effects	Firm CZ × Year	Firm CZ × Year NACE-3 × Year	Firm CZ × Year NACE-2 × Year
Instrument	$\overline{\text{Log INF}} \setminus \{c\}$	$\overline{\text{Log INF}} \setminus \{c\}$	$\overline{\text{Log HHI}} \setminus \{c\}$
Labor Market Definition (Object)	NACE-4 × CZ (Employment)	NACE-4 × CZ (Employment)	NACE-4 × CZ (Employment)
Observations	2,139,426	2,139,157	2,139,400
First-Stage Effect	0.820*** (0.039)	0.707*** (0.044)	0.928*** (0.054)
F: Instrument	430.8	261.7	295.8

NOTE. — The table displays fixed effects regressions of log employment (in terms of regular full-time workers per firm) on log labor market concentration (in terms of HHI). The instrumental variable refers to the leave-one-out average of the log inverse number of firms (or log HHI) in all other commuting zones but for the same industry and time period. Standard errors (in parentheses) are clustered at the labor market level. CZ = Commuting Zone. FT = Full-Time. HHI = Herfindahl-Hirschman Index. INF = Inverse Number of Firms. NACE-X = X-Digit Statistical Nomenclature of Economic Activities in the European Community. PT = Part-Time. * = p<0.10. ** = p<0.05. *** = p<0.01. Sources: IEB + BHP, 1999-2014.

Table G7: Effects of Labor Market Concentration on Employment by Labor Market Definition

	(1) NACE-3 Industries Log Regular FT Employment	(2) NACE-5 Industries Log Regular FT Employment	(3) Flow-Adjusted NACE-4 Industries Log Regular FT Employment	(4) NUTS-3 Regions Log Regular FT Employment	(5) HHI Based on Hires Log Regular FT Employment	(6) HHI Based on Wage Bill Log Regular FT Employment
Log HHI	-0.077*** (0.020)	-0.032*** (0.011)		-0.064*** (0.009)	-0.037*** (0.012)	-0.038*** (0.013)
Log Adjusted HHI			-0.039*** (0.013)			
Fixed Effects	Firm CZ × Year NACE-2 × Year	Firm CZ × Year NACE-2 × Year	Firm CZ × Year NACE-2 × Year	Firm NUTS-3 × Year NACE-2 × Year	Firm CZ × Year NACE-2 × Year	Firm CZ × Year NACE-2 × Year
Instrument	Log INF \ {c}	Log INF \ {c}	Log INF \ {c}	Log INF \ {c}	Log INF \ {c}	Log INF \ {c}
Labor Market Definition (Object)	NACE-3 × CZ (Employment)	NACE-5 × CZ (Employment)	NACE-4 × CZ (Employment)	NACE-4 × NUTS-3 (Employment)	NACE-4 × CZ (Hires)	NACE-4 × CZ (Wage Bill)
Sample	1999-2014	1999-2014	1999-2014	1999-2014	2000-2014	1999-2014
Observations	2,139,400	2,139,400	2,139,400	2,139,400	1,958,594	2,139,400
First-Stage Effect	0.966*** (0.076)	0.814*** (0.035)	0.720*** (0.042)	0.753*** (0.015)	0.795*** (0.034)	0.722*** (0.042)
F Statistic	159.9	543.6	287.6	2474.8	563.1	291.8

NOTE. — The table displays fixed effects regressions of log employment (in terms of regular full-time workers per firm) on log labor market concentration (in terms of HHI). The instrumental variable refers to the leave-one-out average of the log inverse number of firms in all other regions but for the same industry and time period. Standard errors (in parentheses) are clustered at the labor market level. CZ = Commuting Zone. FT = Full-Time. HHI = Herfindahl-Hirschman Index. INF = Inverse Number of Firms. NACE-X = X-Digit Statistical Nomenclature of Economic Activities in the European Community. NUTS-X = X-Digit Statistical Nomenclature of Territorial Units. * = p<0.10. ** = p<0.05. *** = p<0.01. Sources: IEB + BHP, 1999-2014.

Table G8: Effects of Labor Market Concentration on Employment by Concentration Measure

	(1) Rosenbluth Index Log Regular FT Employment	(2) 1-Firm Concentration Ratio Log Regular FT Employment	(3) Inverse Number of Firms Log Regular FT Employment	(4) Exponential Index Log Regular FT Employment	(5) Market Share Log Regular FT Employment
Log RBI	-0.031*** (0.010)				
Log CR1		-0.049*** (0.017)			
Log INF			-0.030*** (0.010)		
Log EXP				-0.031*** (0.010)	-0.035*** (0.011)
Log Market Share					
Fixed Effects	Firm CZ \times Year NACE-2 \times Year	Firm CZ \times Year NACE-2 \times Year	Firm CZ \times Year NACE-2 \times Year	Firm CZ \times Year NACE-2 \times Year	Firm CZ \times Year NACE-2 \times Year
Instrument	$\text{Log INF} \setminus \{c\}$	$\text{Log INF} \setminus \{c\}$	$\text{Log INF} \setminus \{c\}$	$\text{Log INF} \setminus \{c\}$	$\text{Log INF} \setminus \{c\}$
Observations	2,139,400	2,139,400	2,139,400	2,139,400	2,139,400
First-Stage Effect	0.889*** (0.017)	0.564*** (0.050)	0.920*** (0.016)	0.889*** (0.019)	0.801*** (0.017)
F Statistic	2793.0	126.5	3425.7	2185.7	2233.2

NOTE. — The table displays fixed effects regressions of log employment (in terms of regular full-time workers per firm) on log labor market concentration. The instrumental variable refers to the leave-one-out average of the log inverse number of firms in all other commuting zones but for the same industry and time period. Labor markets are combinations of 4-digit NACE industries and commuting zone. Standard errors (in parentheses) are clustered at the labor market level. CR1 = 1-Firm Concentration Ratio. CZ = Commuting Zone. EXP = Exponential Index. FT = Full-Time. INF = Inverse Number of Firms. NACE-X = X-Digit Statistical Nomenclature of Economic Activities in the European Community. RBI = Rosenbluth Index. * = $p < 0.10$. ** = $p < 0.05$. *** = $p < 0.01$. Sources: IEB + BHP, 1999-2014.

Table G9: Effects of Labor Market Concentration on Employment by Territory

	(1) West Germany Log Regular FT Employment	(2) East Germany Log Regular FT Employment
Log HHI	-0.044*** (0.013) Firm CZ × Year NACE-2 × Year	-0.031* (0.017) Firm CZ × Year NACE-2 × Year
Fixed Effects		
Instrument	$\overline{\text{Log INF}} \setminus \{c\}$	$\overline{\text{Log INF}} \setminus \{c\}$
Labor Market Definition (Object)	NACE-4 × CZ (Employment)	NACE-4 × CZ (Employment)
Sample	West Germany	East Germany Berlin
Observations	1,676,435	462,850
First-Stage Effect	0.876*** (0.053)	0.676*** (0.033)
F Statistic	274.1	412.7

NOTE. — The table displays fixed effects regressions of log employment (in terms of regular full-time workers per firm) on log labor market concentration (in terms of HHI). The instrumental variable refers to the leave-one-out average of the log inverse number of firms in all other commuting zones but for the same industry and time period. Standard errors (in parentheses) are clustered at the labor market level. CZ = Commuting Zone. FT = Full-Time. HHI = Herfindahl-Hirschman Index. INF = Inverse Number of Firms. NACE-X = X-Digit Statistical Nomenclature of Economic Activities in the European Community. * = p<0.10. ** = p<0.05. *** = p<0.01. Sources: IEB + BHP, 1999-2014.

Table G10: Effects of Labor Market Concentration on Employment by Labor Outcome

	(1) All Workers Log Overall Employment	(2) Regular PT Workers Log Regular PT Employment	(3) Marginal PT Workers Log Marginal Employment
Log HHI	-0.040*** (0.010)	0.004 (0.011)	-0.030*** (0.011)
Fixed Effects	Firm CZ × Year NACE-2 × Year	Firm CZ × Year NACE-2 × Year	Firm CZ × Year NACE-2 × Year
Instrument	$\overline{\text{Log INF}} \setminus \{c\}$	$\overline{\text{Log INF}} \setminus \{c\}$	$\overline{\text{Log INF}} \setminus \{c\}$
Labor Market Definition (Object)	NACE-4 × CZ (Employment)	NACE-4 × CZ (Employment)	NACE-4 × CZ (Employment)
Observations	2,825,341	823,125	1,654,825
First-Stage Effect	0.830*** (0.042)	0.813*** (0.031)	0.834*** (0.042)
F Statistic	390.1	674.8	402.8

NOTE. — The table displays fixed effects regressions of log employment on log labor market concentration (in terms of HHI). The instrumental variable refers to the leave-one-out average of the log inverse number of firms in all other commuting zones but for the same industry and time period. Standard errors (in parentheses) are clustered at the labor market level. CZ = Commuting Zone. FT = Full-Time. HHI = Herfindahl-Hirschman Index. INF = Inverse Number of Firms. NACE-X = X-Digit Statistical Nomenclature of Economic Activities in the European Community. PT = Part-Time. * = p<0.10. ** = p<0.05. *** = p<0.01. Sources: IEB + BHP, 1999-2014.

Table G11: Plausibly Exogenous Regressions

	(1) Wages Log Mean Daily Wages	(2) Employment Log Regular FT Employment
$\overline{\text{Log INF}} \setminus \{c\}$	$\Phi^{\min} = -0.0167^{***}$ (0.0035)	$\Phi^{\min} = -0.0278^{***}$ (0.0089)
Fixed Effects	Firm CZ \times Year NACE-2 \times Year	Firm CZ \times Year NACE-2 \times Year
Labor Market Definition (Object)	NACE-4 \times CZ (Employment)	NACE-4 \times CZ (Employment)
Observations	2,139,400	2,139,400
$[\Phi^{\min}; \Phi^{\max}]$	$[-0.0167; 0.0000]$	$[-0.0278; 0.0000]$
$[\theta^{0.05}; \theta^{0.95}]$	$[-0.0268; 0.0065]$	$[-0.0508; 0.0165]$
$\theta^{0.95} < 0$, when ...	$\Phi > -0.0115$	$\Phi > -0.0141$

NOTE. — The table displays results from reduced-form and plausibly exogenous regressions to examine the potential bias that may arise from endogeneity of the instrument. The upper part of the table shows reduced-form regressions of log daily wages and employment on the instrument. The instrumental variable refers to the leave-one-out industry average of the log inverse number of firms in all other commuting zones but for the same industry and time period. Standard errors (in parentheses) are clustered at the labor market level. In the lower part of the table, I apply the results from the reduced-form regressions to derive lower and upper bounds for the causal effect of labor market concentration on the outcomes of interest. In the second-stage regression, the exogeneity assumption is violated when the instrumental variable exerts an additional direct effect, $\Phi \neq 0$, on the outcome variable (i.e., other than through labor market concentration). To assess the potential magnitude of the bias, I formulate a range of values for this direct effect between zero (exogeneity) and the estimated reduced-form coefficient Φ^{\min} . The reduced-form coefficient reflects the maximum of instrument endogeneity that can enter the second-stage regression of the outcome variable on the first-stage variation in HHI. Given the formulated range, I apply the plausibly exogenous regression method (Conley, Hansen, and Rossi, 2012) to derive the 90 percent confidence interval for the causal effect of labor market concentration on wages and employment. Furthermore, I specify the threshold for the direct effect of the instrumental variable in the second-stage regression above which the interval of the causal effect θ of labor market concentration on the outcome variable would be fully to the left of zero (i.e., the effect would be significantly negative). CZ = Commuting Zone. INF = Inverse Number of Firms. NACE-4 = 4-Digit Statistical Nomenclature of Economic Activities in the European Community. * = $p < 0.10$. ** = $p < 0.05$. *** = $p < 0.01$. Sources: IEB + BHP, 1999-2014.

Table G12: Effects of Labor Market Concentration on Wages and Employment Without Services

	(1) Without Services Log Mean Daily Wages	(2) Without Services Log Regular FT Employment
Log HHI	-0.024*** (0.005)	-0.035*** (0.011)
Fixed Effects	Firm CZ × Year NACE-2 × Year	Firm CZ × Year NACE-2 × Year
Instrument	$\overline{\text{Log INF}} \setminus \{c\}$	$\overline{\text{Log INF}} \setminus \{c\}$
Labor Market Definition (Object)	NACE-4 × CZ (Employment)	NACE-4 × CZ (Employment)
Sample	Without Services	Without Services
Observations	1,123,481	1,123,481
First-Stage Effect	0.800*** (0.039)	0.800*** (0.039)
F Statistic	410.9	410.9

NOTE. — The table displays fixed effects regressions of log daily wages (in terms of firm-level averages of regular full-time workers) and log employment (of regular full-time workers per firm) on log labor market concentration (in terms of HHI). The instrumental variable refers to the leave-one-out average of the log inverse number of firms in all other commuting zones but for the same industry and time period. Standard errors (in parentheses) are clustered at the labor market level. CZ = Commuting Zone. FT = Full-Time. HHI = Herfindahl-Hirschman Index. INF = Inverse Number of Firms. NACE-X = X-Digit Statistical Nomenclature of Economic Activities in the European Community. * = p<0.10. ** = p<0.05. *** = p<0.01. Sources: IEB + BHP, 1999-2014.

H Minimum Wage Effects: Further Evidence

This section assembles additional evidence on the minimum wage effects on wages and employment. First, I inspect the relationship between minimum wage levels and the baseline HHI values. Second, I provide visual evidence for the baseline minimum wage effects on employment. Third, I provide full details on the sensitivity and heterogeneity analyses for the minimum wage effects.

Relationship between Minimum Wages and HHI. In terms of the moderating variable, the use of average HHI values will give rise to endogeneity in case minimum wage changes correlate with HHI levels. To gauge the magnitude of this potential bias, Table H1 regresses time-varying values of the baseline HHI on the level of sectoral minimum wages to shed light on the correlation between both variables. Conditional on the covariates from the baseline specification, the variables do not exhibit any correlation at all ($p=0.90$), invalidating the concern that averaging over HHI might induce endogeneity.

Heterogeneity of Wage Effects. In Table H2, I estimate the minimum wage effects of wages separately for the West and East German labor market. In either case, the main effect is significantly positive but turns out more pronounced in East Germany where general wage levels tend to be lower. Both interaction effects turn out to be positive but only the coefficient for West Germany remains significant.

First and foremost, minimum wages push up wages at the bottom of the wage distribution. Hence, higher percentiles of the wage distribution are supposed to show accordingly smaller wage effects. To test this conjecture, Table H3 displays the effects of sectoral minimum wages on the 25th percentile, the median, and the 75th percentile of the firm-specific wage distribution of regular full-time workers. In zero-HHI markets, a minimum wage increase by 10 percent significantly raises the 25th percentile of the wage distribution by 1.4 percent. In, this effect weakens for higher percentiles of the distribution where wage rates increasingly exceed the wage floors: an analogous minimum wage increase moves the median wage by 0.9 percent and the 75th percentile of the wage distribution by just 0.5 percent. Yet, the fact that the middle and upper part of the distribution shifts mirrors the large Kaitz Indices found in Table B2. For each of the three percentiles, increases in sectoral minimum wages bite harder in more concentrated labor markets, although only the interaction effects at the median and 75th percentile are significantly positive. Interestingly, the interaction effect for the 75th percentile is still substantive, reflecting evidence that, in highly concentrated minimum wage

sectors, employers can suppress wages not only at the bottom but also at the top of their firm-specific wage distribution (from Table G5).

Minimum Wage Effects on Employment. Figure H1 visualizes the minimum wage elasticities of employment by HHI for the baseline specification in Column (4) of Table 4.

Non-Linearities. I perform multiple checks to examine the sensitivity and heterogeneity of the estimated minimum wage effects on employment. As my analysis takes place at the firm level and the firm-weighted HHI distribution is not uniform, the identification of the linear interaction effect may not reflect all parts of the HHI range equally. To ascertain that the positive HHI gradient is not just a result of the linearity assumption, I construct interaction effects between minimum wage levels and indicator variables that separate low- from high-HHI labor markets. Following E.U. antitrust thresholds, Table H4) displays the effects for divisions of the HHI range into two, three, four and five domains. Across these specifications, the estimates exhibit the same pattern as before: negative employment effects in slightly concentrated markets that weaken for higher HHI domains and, ultimately, become positive in highly concentrated labor markets.

Sensitivity and Heterogeneity of Employment Effects. I perform sensitivity checks for alternative specifications in Table H5, labor market definitions in Table H6, and concentration measures in Table H7. In general, the results are robust to various modifications of the baseline equation, thus lending further support to the monopsony argument.

In line with the insignificant correlation between HHI values and sectoral minimum wage levels (see Table H1), the use of time-varying or predetermined HHI values as moderating variable does not lead to marked changes in the elasticity estimates. In particular, as a more rigorous alternative to HHI averages, predetermined HHI values eliminate any reverse causality between minimum wage effects and HHI values but, as a drawback, provide a less representative picture of the underlying labor market concentration over the period of study. When constructing predetermined HHI values, I pick the HHI value in the year before the firm was first subject to minimum wage legislation in the period under study. For lack of time-consistent information on 1998, I resort to the 1999 HHI value if needed. In a further robustness check, I demonstrate that omitting sector-specific linear time trends does not alter the pattern of minimum wage effects. Furthermore note that, given the log-linear formulation, the identification of the baseline effects solely rests on adjustments of minimum wage levels. Hence, variation from the introduction of a sectoral minimum wage does not enter

the baseline regression. Even in the absence of a minimum wage regulation, the availability of unemployment benefits or quasi-fixed cost of labor supply define a lower wage ceiling, a so-called “implicit minimum wage”. To capture full variation in minimum wage legislation, I assign operating firms an implicit minimum wage in the year preceding the minimum wage introduction, proxied by the fifth percentile of the hourly wage distribution. For lack of IEB information on individual hours worked, I construct the fifth percentile of hourly wage rates by dividing weekly earnings of regular full-time workers by 40 working hours per week. In the augmented regression, the main effect remains negative while the HHI interaction effect turns out to be positive yet again.

By and large, the observed pattern of elasticities is not sensitive to broader or narrower definitions of labor markets. The interaction effect remains positive both for 3-digit or 5-digit industries but turns insignificant for the broader definition. However, the most convincing way to test the sensitivity of the industry dimension is to take additionally into account employment opportunities outside the discrete segments of these classifications. Crucially, when performing such a flow adjustment (see Appendix E), the positive effect of labor market concentration on the employment effects of minimum wages strengthens by an order of magnitude. In terms of the regional dimension, the use of 3-digit NUTS regions does not result in marked changes. As an alternative to the stock of employment, the monopsony argument also holds true when constructing the HHI based on new hires or the wage bill. Moreover, the results remain unchanged when employing alternative concentration indices – namely the Rosenbluth Index, the 1-Firm Concentration Ratio, the Inverse Number of Firms, and the Exponential Index – or the underlying market shares as moderating variables.

In a next step, I perform separate regressions by West Germany and East Germany in Table H8. In line with a stronger bite, the negative employment effects in low-HHI markets turn out more pronounced in East than in West Germany. Importantly, Table H9 shows that my findings in favor of the monopsony argument my findings in favor of the monopsony argument carry over to overall employment, which comprises regular full-time, regular part-time and marginal part-time workers. Interestingly, the subgroup of regular part-time workers exhibits positive employment effects not only in highly concentrated but, to a lesser degree, also in slightly concentrated labor markets. Since the subgroup of regular full-time workers shows a fairly strong decline in slightly concentrated labor markets, an obvious explanation for the increase in regular-part time employment in low-HHI markets is an employer-driven reduction in individual working hours that transforms some regular full-time workers into regular part-time workers. In addition, with higher minimum wage levels, the monthly income

of marginal part-time workers increasingly exceeds the threshold above which marginal part-time jobs automatically turn into regular part-time jobs. This mechanism is supposed to be more pronounced in highly concentrated markets where wage increases tend to be stronger. Accordingly, the effect on marginal employment in high-HHI markets is the least positive among the different groups of workers and turns out not to be statistically different from the effect in low-HHI markets.

Non-Monotonous Relationship. Table [H10](#) displays the full results when regressing log employment on a full set of interaction terms between log sectoral minimum wages, labor market concentration (measured as average HHI), and indicator variables for five quintiles of bindingness of the sectoral minimum wage in a firm (measured as average Kaitz Index).

Minimum Wage Introduction in the Sectors. Building on the timing-based event-study specification, Figure [H2](#) visualizes the estimated dynamic treatment effects for firms' average daily wages of regular full-time workers before and after the event. It is important to note that, unlike for employment, the quarterly values for average daily wages are subject to some temporal aggregation. The reason is that, by default, workers' total earnings per job are notified only on a calendar-year basis in the IEB data. Thus, average daily wages at quarterly reference dates in the AWFP data become increasingly smoothed to the extent that workers experience wage changes over the course of the calendar year. For instance, suppose that there is a minimum wage hike on October 1, 2014. Due to the practice of calendar-year-wise reporting in the IEB, the increase in earnings is averaged over the entire calendar year rather than attributed only to the fourth quarter. Thus, average daily wages of the affected workers in the first, second, and third quarter would be over-reported in the AWFP data whereas daily wages in the fourth quarter of 2014 would be under-reported.

Table H1: Minimum Wage Effects on HHI

	(1)
	HHI
	Herfindahl- Hirschman Index
Log Minimum Wage	0.000288 (0.001820) p = 0.874
Control Variables	Yes
Fixed Effects	Firm CZ × Year
Labor Market Definition (Object)	NACE-4 × CZ (Employment)
Observations	2,700,155
Adjusted R ²	0.927

NOTE. — The table displays a fixed effects regression of labor market concentration (measured as average HHI) on log sectoral minimum wage levels. The set of control variables includes log sectoral employment, the sectoral share of firms subject to a collective bargaining agreement, and sector-specific linear time trends. Standard errors (in parentheses) are clustered at the sector-by-federal-state level. CZ = Commuting Zone. HHI = Herfindahl-Hirschman Index. NACE-4 = 4-Digit Statistical Nomenclature of Economic Activities in the European Community. * = p<0.10. ** = p<0.05. *** = p<0.01. Sources: IEB + BHP + IAB Establishment Panel, 1999-2017.

Table H2: Minimum Wage Effects on Wages by Territory

	(1) West Germany Log Mean Daily Wages	(2) East Germany Log Mean Daily Wages
Log Minimum Wage	0.060*** (0.021)	0.111*** (0.036)
Log Minimum Wage × $\overline{\text{HHI}}$	0.427*** (0.121)	0.052 (0.085)
Control Variables	Yes	Yes
Fixed Effects	Firm CZ × Year	Firm CZ × Year
Labor Market Definition (Object)	NACE-4 × CZ (Employment)	NACE-4 × CZ (Employment)
Sample	West Germany	East Germany Berlin
Observations	2,063,033	637,122
Adjusted R ²	0.805	0.790

NOTE. — The table displays fixed effects regressions of log daily wages (in terms of firm-level averages of regular full-time workers) on log sectoral minimum wage levels as well as their interaction effect with labor market concentration (measured as average HHI over time). The set of control variables includes log sectoral employment, the sectoral share of firms subject to a collective bargaining agreement, and sector-specific linear time trends. Standard errors (in parentheses) are clustered at the sector-by-federal-state level. CZ = Commuting Zone. HHI = Herfindahl-Hirschman Index. NACE-4 = 4-Digit Statistical Nomenclature of Economic Activities in the European Community. * = p<0.10. ** = p<0.05. *** = p<0.01. Sources: IEB + BHP + IAB Establishment Panel, 1999-2017.

Table H3: Minimum Wage Effects on Wages by Percentile

	(1) 25th Percentile Log P25 Daily Wages	(2) Median Log P50 Daily Wages	(3) 75th Percentile Log P75 Daily Wages
Log Minimum Wage	0.141*** (0.023)	0.093*** (0.021)	0.051*** (0.019)
Log Minimum Wage × \overline{HHI}	0.157 (0.098)	0.268*** (0.084)	0.281*** (0.084)
Control Variables	Yes	Yes	Yes
Fixed Effects	Firm CZ × Year	Firm CZ × Year	Firm CZ × Year
Labor Market Definition (Object)	NACE-4 × CZ (Employment)	NACE-4 × CZ (Employment)	NACE-4 × CZ (Employment)
Observations	2,700,155	2,700,155	2,700,155
Adjusted R ²	0.695	0.797	0.802

NOTE. — The table displays fixed effects regressions of log daily wages (in terms of firm-level percentiles of regular full-time workers) on log sectoral minimum wage levels as well as their interaction effect with labor market concentration (measured as average HHI over time). The set of control variables includes log sectoral employment, the sectoral share of firms subject to a collective bargaining agreement, and sector-specific linear time trends. Standard errors (in parentheses) are clustered at the sector-by-federal-state level. CZ = Commuting Zone. HHI = Herfindahl-Hirschman Index. NACE-4 = 4-Digit Statistical Nomenclature of Economic Activities in the European Community. PX = Xth Percentile. * = p<0.10. ** = p<0.05. *** = p<0.01. Sources: IEB + BHP + IAB Establishment Panel, 1999-2017.

Figure H1: Minimum Wage Elasticity of Employment

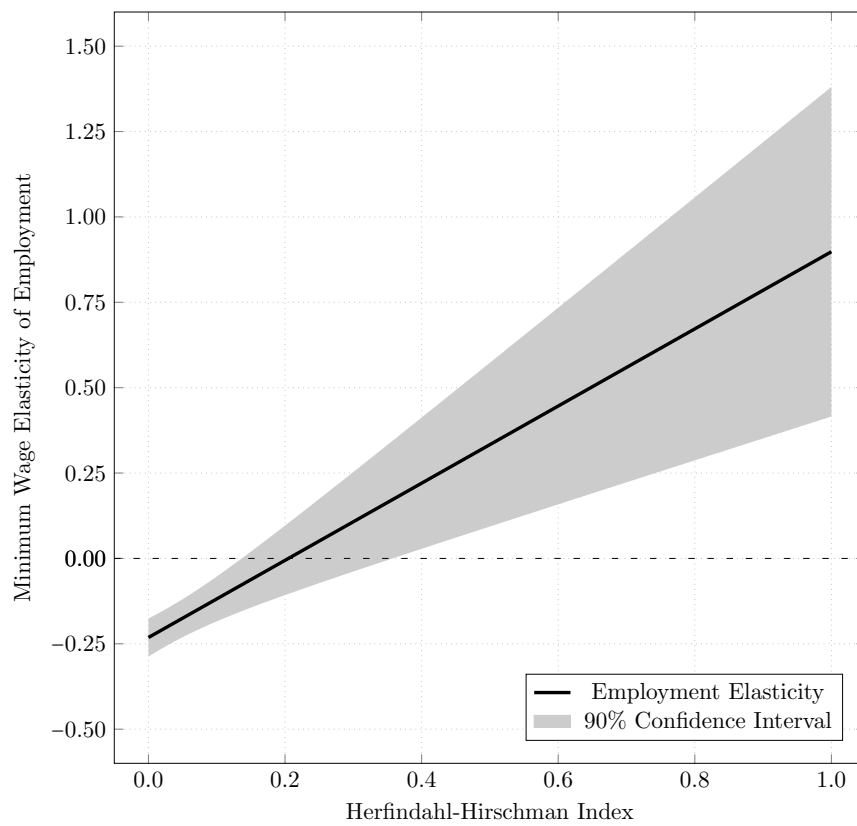

NOTE. — The figure illustrates estimated minimum wage elasticities of employment. Estimates stem from fixed effects regressions of log employment (in terms of regular full-time workers per firm) on log sectoral minimum wage levels as well as their interaction effect with labor market concentration (measured as average HHI over time). The thick line reports point estimates for different levels of concentration. The grey shade represents 90 percent confidence intervals. Sources: IEB + BHP + IAB Establishment Panel, 1999-2017.

Table H4: Minimum Wage Effects on Employment by Categorical Interaction Effects

	(1) Two Categories Log Regular FT Employment	(2) Three Categories Log Regular FT Employment	(3) Four Categories Log Regular FT Employment	(4) Five Categories Log Regular FT Employment
Log Minimum Wage	-0.217*** (0.033)	-0.222*** (0.033)	-0.226*** (0.033)	-0.225*** (0.033)
Log Minimum Wage × \overline{HHI} (0.00-0.05)			Reference Group	Reference Group
Log Minimum Wage × \overline{HHI} (0.00-0.10)		Reference Group		
Log Minimum Wage × \overline{HHI} (0.00-0.20)	Reference Group			
Log Minimum Wage × \overline{HHI} (0.05-0.10)			0.115 (0.099)	0.116 (0.099)
Log Minimum Wage × \overline{HHI} (0.10-0.20)		0.288*** (0.088)	0.298*** (0.092)	0.299*** (0.092)
Log Minimum Wage × \overline{HHI} (0.20-0.40)				0.204** (0.095)
Log Minimum Wage × \overline{HHI} (0.20-1.00)	0.260*** (0.088)	0.275*** (0.090)	0.286*** (0.092)	
Log Minimum Wage × \overline{HHI} (0.40-1.00)				0.555*** (0.188)
Control Variables	Yes	Yes	Yes	Yes
Fixed Effects	Firm CZ × Year	Firm CZ × Year	Firm CZ × Year	Firm CZ × Year
Labor Market Definition (Object)	NACE-4 × CZ (Employment)	NACE-4 × CZ (Employment)	NACE-4 × CZ (Employment)	NACE-4 × CZ (Employment)
Observations	2,700,155	2,700,155	2,700,155	2,700,155
Adjusted R ²	0.877	0.877	0.877	0.877

NOTE. — The table displays fixed effects regressions of log employment (in terms of regular full-time workers per firm) on log sectoral minimum wage levels as well as their categorical interaction effect with labor market concentration (measured as average HHI over time). The set of control variables includes log sectoral employment, the sectoral share of firms subject to a collective bargaining agreement, and sector-specific linear time trends. Standard errors (in parentheses) are clustered at the sector-by-federal-state level. CZ = Commuting Zone. FT = Full-Time. HHI = Herfindahl-Hirschman Index. NACE-4 = 4-Digit Statistical Nomenclature of Economic Activities in the European Community. * = p<0.10. ** = p<0.05. *** = p<0.01. Sources: IEB + BHP + IAB Establishment Panel, 1999-2017.

Table H5: Minimum Wage Effects on Employment by Specification

	(1)	(2)	(3)	(4)
	Time-Varying HHI	Predetermined HHI	Without Time Trends	With Implicit Min Wage
	Log Regular FT Employment	Log Regular FT Employment	Log Regular FT Employment	Log Regular FT Employment
Log Minimum Wage	-0.227*** (0.033)	-0.232*** (0.034)	-0.309*** (0.029)	-0.247*** (0.028)
Log Minimum Wage × $\overline{\text{HHI}}$	0.715*** (0.241)	1.074*** (0.268)	1.155*** (0.288)	0.820*** (0.168)
Control Variables	Yes	Yes	Yes	Yes
Fixed Effects	Firm CZ × Year	Firm CZ × Year	Firm CZ × Year	Firm CZ × Year
Labor Market Definition (Object)	NACE-4 × CZ (Employment)	NACE-4 × CZ (Employment)	NACE-4 × CZ (Employment)	NACE-4 × CZ (Employment)
Specification	Time-Varying HHI	Predetermined HHI	Without Time Trends	With Implicit Minimum Wage
Observations	2,700,155	2,699,813	2,700,155	2,867,705
Adjusted R ²	0.877	0.877	0.877	0.878

NOTE. — The table displays fixed effects regressions of log employment (in terms of regular full-time workers per firm) on log sectoral minimum wage levels as well as their interaction effect with labor market concentration. The set of control variables includes log sectoral employment, the sectoral share of firms subject to a collective bargaining agreement, and sector-specific linear time trends. Standard errors (in parentheses) are clustered at the sector-by-federal-state level. CZ = Commuting Zone. FT = Full-Time. HHI = Herfindahl-Hirschman Index. NACE-4 = 4-Digit Statistical Nomenclature of Economic Activities in the European Community. * = p<0.10. ** = p<0.05. *** = p<0.01. Sources: IEB + BHP + IAB Establishment Panel, 1999-2017.

Table H6: Minimum Wage Effects on Employment by Labor Market Definition

	(1) NACE-3 Industries Log Regular FT Employment	(2) NACE-5 Industries Log Regular FT Employment	(3) Flow-Adjusted NACE-4 Industries Log Regular FT Employment	(4) NUTS-3 Regions Log Regular FT Employment	(5) HHI Based on Hires Log Regular FT Employment	(6) HHI Based on Wage Bill Log Regular FT Employment
Log Minimum Wage	-0.221*** (0.033)	-0.230*** (0.034)	-0.233*** (0.034)	-0.249*** (0.036)	-0.208*** (0.033)	-0.237*** (0.034)
Log Minimum Wage × HHI	0.457 (0.448)	0.861*** (0.234)		0.624*** (0.137)	0.425* (0.254)	1.147*** (0.272)
Log Minimum Wage × Adjusted HHI			1.592*** (0.420)			
Control Variables	Yes	Yes	Yes	Yes	Yes	Yes
Fixed Effects	Firm CZ × Year	Firm CZ × Year	Firm CZ × Year	Firm NUTS-3 × Year	Firm CZ × Year	Firm CZ × Year
Labor Market Definition (Object)	NACE-3 × CZ (Employment)	NACE-5 × CZ (Employment)	NACE-4 × CZ (Employment)	NACE-4 × NUTS-3 (Employment)	NACE-4 × CZ (Hires)	NACE-4 × CZ (Wage Bill)
Sample	1999-2017	1999-2017	1999-2017	1999-2017	2000-2017	1999-2017
Observations	2,700,155	2,700,155	2,700,155	2,700,155	2,582,560	2,700,155
Adjusted R ²	0.877	0.877	0.877	0.877	0.880	0.877

NOTE. — The table displays fixed effects regressions of log employment (in terms of regular full-time workers per firm) on log sectoral minimum wage levels as well as their interaction effect with labor market concentration (measured as average HHI over time). The set of control variables includes log sectoral employment, the sectoral share of firms subject to a collective bargaining agreement, and sector-specific linear time trends. Standard errors (in parentheses) are clustered at the sector-by-federal-state level. CZ = Commuting Zone. FT = Full-Time. HHI = Herfindahl-Hirschman Index. NACE-X = X-Digit Statistical Nomenclature of Economic Activities in the European Community. NUTS-X = X-Digit Statistical Nomenclature of Territorial Units. * = p<0.10. ** = p<0.05. *** = p<0.01. Sources: IEB + BHP + IAB Establishment Panel, 1999-2017.

Table H7: Minimum Wage Effects on Employment by Concentration Measure

	(1) Rosenbluth Index Log Regular FT Employment	(2) 1-Firm Concentration Ratio Log Regular FT Employment	(3) Inverse Number of Firms Log Regular FT Employment	(4) Exponential Index Log Regular FT Employment	(5) Market Share Log Regular FT Employment
Log Minimum Wage	-0.227*** (0.033)	-0.256*** (0.037)	-0.222*** (0.033)	-0.226*** (0.033)	-0.225*** (0.033)
Log Minimum Wage × $\overline{\text{RBI}}$	1.196*** (0.302)				
Log Minimum Wage × $\overline{\text{CR1}}$		0.856*** (0.246)			
Log Minimum Wage × $\overline{\text{INF}}$			1.449*** (0.331)		
Log Minimum Wage × $\overline{\text{EXP}}$				1.297*** (0.329)	
Log Minimum Wage × $\overline{\text{Market Share}}$					1.739*** (0.313)
Control Variables	Yes	Yes	Yes	Yes	Yes
Fixed Effects	Firm CZ × Year	Firm CZ × Year	Firm CZ × Year	Firm CZ × Year	Firm CZ × Year
Observations	2,700,155	2,700,155	2,700,155	2,700,155	2,700,155
Adjusted R ²	0.877	0.877	0.877	0.877	0.877

NOTE. — The table displays fixed effects regressions of log employment (in terms of regular full-time workers per firm) on log sectoral minimum wage levels as well as their interaction effect with labor market concentration (measured as average over time). The set of control variables includes log sectoral employment, the sectoral share of firms subject to a collective bargaining agreement, and sector-specific linear time trends. Labor markets are combinations of 4-digit NACE industries and commuting zone. Standard errors (in parentheses) are clustered at the sector-by-federal-state level. $\overline{\text{CR1}}$ = 1-Firm Concentration Ratio. CZ = Commuting Zone. FT = Full-Time. EXP = Exponential Index. INF = Inverse Number of Firms. NACE-4 = 4-Digit Statistical Nomenclature of Economic Activities in the European Community. RBI = Rosenbluth Index. * = p<0.10. ** = p<0.05. *** = p<0.01. Sources: IEB + BHP + IAB Establishment Panel, 1999-2017.

Table H8: Minimum Wage Effects on Employment by Territory

	(1) West Germany Log Regular FT Employment	(2) West Germany Log Regular FT Employment
Log Minimum Wage	-0.181*** (0.038)	-0.338*** (0.067)
Log Minimum Wage × $\overline{\text{HHI}}$	1.037*** (0.377)	1.249** (0.485)
Control Variables	Yes	Yes
Fixed Effects	Firm CZ × Year	Firm CZ × Year
Labor Market Definition (Object)	NACE-4 × CZ (Employment)	NACE-4 × CZ (Employment)
Sample	West Germany	East Germany Berlin
Observations	2,063,033	637,122
Adjusted R ²	0.881	0.861

NOTE. — The table displays fixed effects regressions of log employment (in terms of regular full-time workers per firm) on log sectoral minimum wage levels as well as their interaction effect with labor market concentration (measured as average HHI over time). The set of control variables includes log sectoral employment, the sectoral share of firms subject to a collective bargaining agreement, and sector-specific linear time trends. Standard errors (in parentheses) are clustered at the sector-by-federal-state level. CZ = Commuting Zone. FT = Full-Time. HHI = Herfindahl-Hirschman Index. NACE-4 = 4-Digit Statistical Nomenclature of Economic Activities in the European Community. * = p<0.10. ** = p<0.05. *** = p<0.01. Sources: IEB + BHP + IAB Establishment Panel, 1999-2017.

Table H9: Minimum Wage Effects on Employment by Labor Outcome

	(1) All Workers Log Overall Employment	(2) Regular PT Workers Log Regular PT Employment	(3) Marginal PT Workers Log Marginal Employment
Log Minimum Wage	-0.068*** (0.025)	0.357*** (0.063)	-0.069*** (0.025)
Log Minimum Wage × \overline{HHI}	1.005*** (0.275)	1.385*** (0.373)	0.341 (0.245)
Control Variables	Yes	Yes	Yes
Fixed Effects	Firm CZ × Year	Firm CZ × Year	Firm CZ × Year
Labor Market Definition (Object)	NACE-4 × CZ (Employment)	NACE-4 × CZ (Employment)	NACE-4 × CZ (Employment)
Observations	3,507,692	1,240,992	1,957,415
Adjusted R ²	0.886	0.890	0.824

NOTE. — The table displays fixed effects regressions of log employment on log sectoral minimum wage levels as well as their interaction effect with labor market concentration (measured as average HHI over time). The set of control variables includes log sectoral employment, the sectoral share of firms subject to a collective bargaining agreement, and sector-specific linear time trends. Overall employment is defined as the sum of regular full-time workers, regular part-time workers and workers in marginal employment. Standard errors (in parentheses) are clustered at the sector-by-federal-state level. CZ = Commuting Zone. HHI = Herfindahl-Hirschman Index. NACE-4 = 4-Digit Statistical Nomenclature of Economic Activities in the European Community. PT = Part-Time. * = p<0.10. ** = p<0.05. *** = p<0.01. Sources: IEB + BHP + IAB Establishment Panel, 1999–2017.

Table H10: Minimum Wage Effects on Employment by Bindingness

	(1) By Kaitz Index Log Regular FT Employment
Log Minimum Wage	-0.230*** (0.047)
Log Minimum Wage \times 2nd Kaitz Quintile	0.088** (0.035)
Log Minimum Wage \times 3rd Kaitz Quintile	0.099* (0.056)
Log Minimum Wage \times 4th Kaitz Quintile	-0.094 (0.071)
Log Minimum Wage \times 5th Kaitz Quintile	-0.302*** (0.106)
Log Minimum Wage \times $\overline{\text{HHI}}$	0.993*** (0.362)
Log Minimum Wage \times $\overline{\text{HHI}}$ \times 2nd Kaitz Quintile	0.553 (0.341)
Log Minimum Wage \times $\overline{\text{HHI}}$ \times 3rd Kaitz Quintile	0.435 (0.508)
Log Minimum Wage \times $\overline{\text{HHI}}$ \times 4th Kaitz Quintile	0.073 (0.701)
Log Minimum Wage \times $\overline{\text{HHI}}$ \times 5th Kaitz Quintile	-1.485** (0.685)
Control Variables	Yes
Fixed Effects	Firm CZ \times Year
Labor Market Definition (Object)	NACE-4 \times CZ (Employment)
Observations	2,700,155
Adjusted R ²	0.877

NOTE. — The table displays fixed effects regressions of log employment (of regular full-time workers per firm) on a full set of interaction terms between log sectoral minimum wage levels, labor market concentration (measured as average HHI over time), and five quintile groups of minimum wage bindingness (measured as average Kaitz Index). The set of control variables includes log sectoral employment, the sectoral share of firms subject to a collective bargaining agreement, and sector-specific linear time trends. The Kaitz Index is calculated as the ratio of the sectoral minimum wage to the median hourly wage rate of regular full-time workers within a firm. Standard errors (in parentheses) are clustered at the sector-by-federal-state level. CZ = Commuting Zone. FT = Full-Time. HHI = Herfindahl-Hirschman Index. NACE-4 = 4-Digit Statistical Nomenclature of Economic Activities in the European Community. * = p<0.10. ** = p<0.05. *** = p<0.01. Sources: IEB + BHP + IAB Establishment Panel, 1999-2017.

Figure H2: Wage Effects of Minimum Wage Introduction

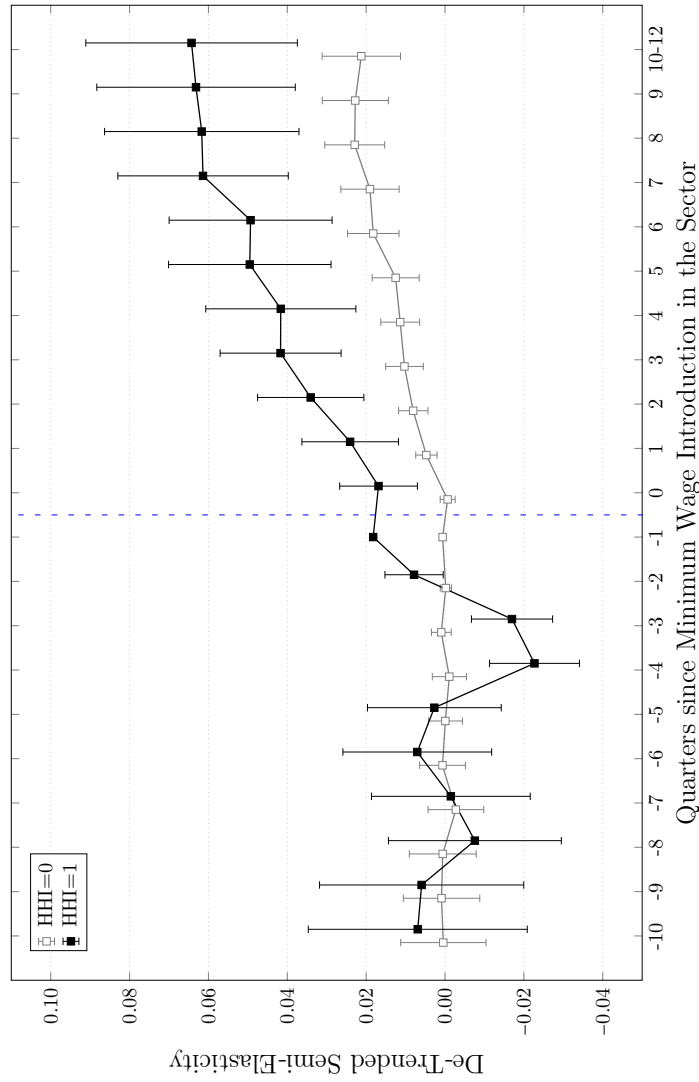

NOTE. — The figure illustrates estimated semi-elasticities from the sector-wise introduction of minimum wages. The timing-based event-study model regresses log daily wages (in terms of averages of regular full-time workers) on interactions between event-time dummy variables and labor market concentration (measured as average HHI over time), firm fixed effects, and quarter-by-commuting-zone fixed effects. The coefficients were corrected for linear pre-trends. The markers illustrate point estimates for polar HHI levels. Each point estimate features a 90 percent confidence interval. Standard errors (in parentheses) are clustered at the sector-by-federal-state level. HHI = Herfindahl- Hirschman Index. Sources: IEB + AWF, 1999-2017.

I Discussion: Further Evidence

The following section provides more information on the German literature on the own-wage elasticity of employment based on minimum wage variation. In addition, I report conventional minimum wage effects that do not take into account the (potentially) moderating role of labor market concentration.

The Own-Wage Elasticity of Employment. To make my results and estimates from the literature comparable, it is necessary to interpret employment responses to minimum wages in relation to the magnitude of the underlying bite. For each study in Figure 6, I calculate the own-wage elasticity of employment based on minimum wage variation by dividing the minimum wage elasticity of employment by the respective minimum wage elasticity of wages. Note that, in the polar case of perfect competition, the own-wage elasticity of employment is equivalent to the own-wage elasticity of labor demand.

For this study, I determine own-wage elasticities of employment at different HHI levels by dividing the minimum wage elasticity of employment from Column (4) in Table 4 by the minimum wage elasticity of wages from Column (4) in Table 3. The respective standard errors stem from a Bootstrap algorithm with 50 replications. For studies from the literature that do not explicitly report the own-wage elasticity of employment, I divide the reported minimum wage elasticities of employment by the respective minimum wage elasticities of wages by myself (provided that both effects stem from sufficiently comparable specifications). If the standard error of the own-wage elasticity of employment is not reported, I apply the Delta method to reported minimum wage elasticities of wages and employment along with their standard errors (or t statistics) and assume that the covariance between wage and employment effects is zero. I disregard own-wage elasticities of employment that are not based on a significantly positive minimum wage elasticity of wages because, in the absence of a bite, causal minimum wage effects on employment will not manifest. When there are estimates for a range of different subgroups, I take the estimate for the broadest group of workers. If the study reports several post-treatment effects, I select the effect in closest proximity to the timing of the treatment. If available, I collect separate effects by East and West Germany and by unit of observation.

For the international minimum wage literature, similar overviews on the own-wage elasticity of employment are available in Azar et al. (2024), Bailey, DiNardo, and Stuart (2021), Brown and Hamermesh (2019), Dube (2019), Harasztosi and Lindner (2019), Derenoncourt and Montialoux (2021), and Dube and Zipperer (2024). In these summaries, the majority

of own-wage elasticities of employment based on minimum wage variation do not turn out to be significantly different from zero, mirroring evidence from the German labor market. Specifically, the most recent overview from Dube and Zipperer (2024) collects 72 minimum wage studies, which are published in peer-reviewed journals, and arrives at a relatively small average own-wage elasticity of employment of -0.14.

Conventional Minimum Wage Effects. Conventional minimum wage studies generally pool information across different labor markets and, thus, might conceal heterogeneity by market form. By pooling negative employment effects in more competitive markets and positive employment effects in more monopsonistic markets, these studies typically arrive at average employment effects in the midst of both extremes. The exact level of this average effect hinges on the unit of observation underlying the estimation. While regressions at the labor market level assign equal weight to each labor market, regressions at the firm level weight labor markets with many firms (i.e., with low HHI) more strongly. Consequently, the average own-wage elasticity of employment across labor markets should approach zero more closely than the average elasticity across firms (see Appendix Table I1).

Table I1 reports conventional minimum wage effects at the micro and the aggregate level. Specifically, I simplify Equation (5) such that it no longer involves an interaction term between minimum wage levels and HHI and estimate the resulting wage and employment effects at the firm and sector-by-market level. In line with the above proposition, the own-wage elasticity of employment at the firm level turns out significantly negative (-2.806) by mainly reflecting employment responses in low-HHI markets. In contrast, the elasticity at the sector-by-market level, which assigns equal weight to all labor markets, is not significantly different from zero (+0.415). In line, Dütsch, Ohlert, and Baumann (2024) review the German minimum wage literature and conclude, that employment effects generally turn out more negative at the firm than at the regional level. For instance, Dustmann et al. (2022) analyze minimum wage effects at both the region and firm level and arrive at a significantly negative own-wage elasticities of employment for firms, but an insignificant close-to-zero elasticity at the level of regions. Vice versa, many of the remaining estimates originate from the aggregate (or worker) level and tend to deliver close-to-zero or insignificant own-wage elasticities of employment.

Table I1: Conventional Minimum Wage Effects

	(1) Micro Level Log Mean Daily Wages	(2) Micro Level Log Regular FT Employment	(3) Aggregate Level Log Mean Daily Wages	(4) Aggregate Level Log Regular FT Employment
Log Minimum Wage	0.086*** (0.019)	-0.215*** (0.032)	0.098*** (0.033)	0.041 (0.123)
Control Variables	Yes	Yes	Yes	Yes
Fixed Effects	Firm CZ × Year	Firm CZ × Year	Sector × Market CZ × Year	Sector × Market CZ × Year
Observations	2,700,155	2,700,155	44,417	44,417
Adjusted R ²	0.811	0.877	0.837	0.962
Unit of Observation	Firm × Year		Sector × Market × Year	
Own-Wage Elasticity of Employment	-2.806*** (0.450) p = 0.000		0.415 (1.432) p = 0.772	

NOTE. — The table displays fixed effects regressions of the outcome variable (in logs) on log sectoral minimum wage levels. The set of control variables includes log sectoral employment, the sectoral share of firms subject to a collective bargaining agreement, and sector-specific linear time trends. Standard errors (in parentheses) are clustered at the sector-by-federal-state level. The own-wage elasticities of employment are calculated by dividing the minimum wage elasticity of employment from Column (3) or (4) by the respective minimum wage elasticity of wages from Column (1) or (2). The respective standard errors stem from a Bootstrap algorithm with 50 replications. CZ = Commuting Zone. FT = Full-Time. * = p<0.10. ** = p<0.05. *** = p<0.01. Sources: IEB + BHP + IAB Establishment Panel, 1999-2017.

Table 12: Own-Wage Elasticity of Employment for the German Labor Market

Study	Reported (or Resulting) Own-Wage Elasticity of Employment	Reported Minimum Wage (Semi-) Elasticity of Wages	Reported Minimum Wage (Semi-) Elasticity of Employment	Coverage Unit of Observation
Ahlfeldt, Roth & Seidel (2018)	0.122 (0.063) Delta Method	0.0007 (0.0002) Table A2 Column (3) Row "2016 Treatment Effect"	0.0006 (0.0003) Table A3 Column (2) Row "2016 Treatment Effect"	All Sectors Region-Level
Boockmann et al. (2011a): West Germany	-1.718 (2.476) Delta Method	1.0998 (0.4507) Table 10.6, Panel "West" Column (2) Row "Lohnlücke"	-1.8898 (2.6111) Table 10.12, Panel "West" Column (2) Row "Lohnlücke"	Nursing Care Firm-Level
Boockmann et al. (2011a): East Germany	1.504 (1.047) Delta Method	1.6412 (0.2990) Table 10.6, Panel "Ost" Column (2) Row "Lohnlücke"	2.4679 (1.6589) Table 10.12, Panel "Ost" Column (2) Row "Lohnlücke"	Nursing Care Firm-Level
Boockmann et al. (2011b): East Germany	0.500 (1.284) Delta Method	0.06 (t=7.36) Table 7.1 a, Panel "... (2005)" Column 1B Row "Treatment-Effekt"	0.03 (t=-0.39) Table 7.5 a, Panel "Lange Frist" Column 1B Row "Treatment-Effekt"	Painting & Varnishing Firm-Level
Boockmann et al. (2011c): 2007 Minimum Wage Introduction	-0.167 (0.198) Delta Method	0.03 (t=4.66) Table 7.3, Panel "... (2008)" Column 1B Row "Treatment-Effekt"	-0.005 (t=-0.80) Table 7.7a Column 1B Row "Interaktionseffekt 1"	Electrical Trade Worker-Level
Bossler et al. (2022): 2015 Minimum Wage Introduction	-0.302 (0.199) Delta Method	0.043 (0.010) Table 8 Column (1) Row "Treatmenteffekte 2015"	-0.013 (0.008) Table 8 Column (1) Row "Treatmenteffekte 2015"	All Sectors Firm-Level

NOTE. — The figure provides the sources of estimated own-wage elasticities of employment based on minimum wage variation in the German labor market. When the own-wage elasticity of employment is not explicitly reported, I divide the minimum wage elasticity of employment by the minimum wage elasticity of wages. If the standard error of the own-wage elasticity of employment is not reported, I apply the Delta method to reported coefficients and their standard errors and assume that the covariance between the wage and employment effects is zero. Standard errors (or t statistics) are in parentheses. Source: Own calculations.

Table I3: Own-Wage Elasticity of Employment for the German Labor Market (Cont.)

Study	Reported (or Resulting) Own-Wage Elasticity of Employment	Reported Minimum Wage (Semi-) Elasticity of Wages	Reported Minimum Wage (Semi-) Elasticity of Employment	Coverage Unit of Observation
Bossler, Chittka & Schank (2024)	-0.167 (0.094) Delta Method	6 (0.24) Formula (3) S.E. from Authors	-1 (0.56) Formula (3) S.E. from Authors	All Sectors Firm-Level
Bossler and Gerner (2020):	-0.278 (0.212) Table 2, Panel B Column (3)			All Sectors Firm-Level
Bossler and Schank (2023)	-0.198 (0.204) Delta Method	0.353 (0.086) Table 2 Column (1) Row "Bite x Year 2015"	-0.070 (0.070) Table 3 Column (1) Row "Bite x Year Post"	All Sectors Firm-Level
Dustmann et al. (2022): Region-Level	0.03 (0.12) Footnote 27			All Sectors Region-Level
Dustmann et al. (2022): Firm-Level	-0.31 (0.04) Online Appendix Page 65			All Sectors Firm-Level
König and Möller (2009): West Germany	2.200 (1.654) Delta Method	0.005 (0.002) Table 5 Column "West, Variant 2" Row "D ... * D Year 1997"	0.011 (0.007) Table 6 Column "West, Variant 2" Row "Dummy ... Effect"	Main Construction Worker-Level

NOTE. — The figure provides the sources of estimated own-wage elasticities of employment based on minimum wage variation in the German labor market. When the own-wage elasticity of employment is not explicitly reported, I divide the minimum wage elasticity of employment by the minimum wage elasticity of wages. If the standard error of the own-wage elasticity of employment is not reported, I apply the Delta method to reported coefficients and their standard errors and assume that the covariance between the wage and employment effects is zero. Standard errors (or t statistics) are in parentheses. Source: Own calculations.

Table I4: Own-Wage Elasticity of Employment for the German Labor Market (Cont.)

Study	Reported (or Resulting) Own-Wage Elasticity of Employment	Reported Minimum Wage (Semi-) Elasticity of Wages	Reported Minimum Wage (Semi-) Elasticity of Employment	Coverage Unit of Observation
König and Möller (2009): East Germany	-1.818 (1.034) Delta Method	0.011 (0.003) Table 5 Column "East, Variant 2" Row "D ... * D Year 1997"	-0.002 (0.001) Table 6 Column "East, Variant 2" Row "Dummy ... Effect"	Main Construction Worker-Level
Kunaschk (2024)	-0.0177 (0.033) Table 3 Column (1) Row (A)			Hairdressing Region-Level
Möller et al. (2011): East Germany	-1.437 (2.104) Delta Method	0.071 (t=1.65) Table 5.16 Column "Ostdeutschland, A" Row "Betroffenheit Einführung"	-0.102 (t=-1.24) Table 6.5 Column "Ostdeutschland, C" Row "... 1997 (Einführung)"	Main Construction Region-Level
Rattenhuber (2014): East Germany	0.025 (0.050) Delta Method	0.081 (0.028) Table 3, Panel "East Germany" Column (1) Row "Blue*Post*Sector"	0.002 (0.004) Table 4, Panel "East Germany" Column (1) Row "Blue*Post*Sector"	Main Construction Region-Level
vom Berge and Frings (2020): East Germany	-1.724 (1.834) Delta Method	0.105 (0.029) Table 1 Column (5) Row "Treatment Effect (East)"	-0.181 (0.186) Table 3 Column (5) Row "Treatment Effect (East)"	Main Construction Region-Level

NOTE. — The figure provides the sources of estimated own-wage elasticities of employment based on minimum wage variation in the German labor market. When the own-wage elasticity of employment is not explicitly reported, I divide the minimum wage elasticity of employment by the minimum wage elasticity of wages. If the standard error of the own-wage elasticity of employment is not reported, I apply the Delta method to reported coefficients and their standard errors and assume that the covariance between the wage and employment effects is zero. Standard errors (or t statistics) are in parentheses. Source: Own calculations.

References

- Abel, W., Tenreyro, S., and Thwaites, G. (2020). *The Balance of Power: Monopsony, Unions and Wages in the United Kingdom*. Discussion Paper.
- Adelman, M. A. (1969). Comment on the “H” Concentration Measure as a Numbers-Equivalent. *Review of Economic and Statistics* 51 (1), pp. 99–101.
- Ahlfeldt, G. M., Roth, D., and Seidel, T. (2018). The Regional Effects of Germany’s National Minimum Wage. *Economics Letters* 172, pp. 127–130.
- Arnold, D. (2021). *Mergers and Acquisitions, Local Labor Market Concentration, and Worker Outcomes*. Discussion Paper.
- Azar, J., Huet-Vaughn, E., Marinescu, I., Taska, B., and von Wachter, T. (2024). Minimum Wage Employment Effects and Labor Market Concentration. *Review of Economic Studies* 91 (4), pp. 1843–1883.
- Azar, J., Marinescu, I., and Steinbaum, M. I. (2022). Labor Market Concentration. *Journal of Human Resources* 57 (S), pp. 167–199.
- Bachmann, R., Demir, G., and Frings, H. (2022). Labour Market Polarisation, Job Tasks and Monopsony Power. *Journal of Human Resources* 57 (S), pp. 11–49.
- Bachmann, R. and Frings, H. (2017). Monopsonistic Competition, Low-Wage Labour Markets, and Minimum Wages: An Empirical Analysis. *Applied Economics* 49 (51), pp. 5268–5286.
- Bailey, M. J., DiNardo, J., and Stuart, B. A. (2021). The Economic Impact of a High National Minimum Wage: Evidence from the 1966 Fair Labor Standards Act. *Journal of Labor Economics* 39 (S2), pp. 329–367.
- Bassanini, A., Bovini, G., Caroli, E., Ferrando, J. C., Cingano, F., Falco, P., Felgueroso, F., Jansen, M., Martins, P. S., Melo, A., Oberfichtner, M., and Popp, M. (2024). Labor Market Concentration, Wages and Job Security in Europe. *Journal of Human Resources*, Online First.
- Benmelech, E., Bergman, N., and Kim, H. (2022). Strong Employers and Weak Employees: How Does Employer Concentration Affect Wages? *Journal of Human Resources* 57 (S), pp. 200–250.
- Berger, D., Herkenhoff, K., and Mongey, S. (2022). Labor Market Power. *American Economic Review* 112 (4), pp. 1147–1193.
- Boal, W. M. and Ransom, M. R. (1997). Monopsony in the Labor Market. *Journal of Economic Literature* 35 (1), pp. 86–112.

- Boockmann, B., Harsch, K., Kirchmann, A., Klee, G., Kleimann, R., Klempt, C., Koch, A., Krumm, R., Neumann, M., Rattenhuber, P., Rosemann, M., Sappl, R., Späth, J., Strotmann, H., and Verbeek, H. (2011a). *Evaluation bestehender gesetzlicher Mindestlohnregelungen, Branche: Pflege*. Abschlussbericht an das Bundesministerium für Arbeit und Soziales.
- Boockmann, B., Harsch, K., Kirchmann, A., Klee, G., Kleimann, R., Klempt, C., Koch, A., Krumm, R., Neumann, M., Rattenhuber, P., Rosemann, M., Späth, J., Strotmann, H., Verbeek, H., and Weber, R. (2011b). *Evaluation bestehender gesetzlicher Mindestlohnregelungen, Branche: Maler- und Lackiererhandwerk*. Abschlussbericht an das Bundesministerium für Arbeit und Soziales.
- Boockmann, B., Harsch, K., Kirchmann, A., Klee, G., Kleimann, R., Klempt, C., Koch, A., Krumm, R., Neumann, M., Rattenhuber, P., Rosemann, M., Späth, J., Strotmann, H., Verbeek, H., and Weber, R. (2011c). *Evaluation bestehender gesetzlicher Mindestlohnregelungen, Branche: Elektrohandwerk*. Abschlussbericht an das Bundesministerium für Arbeit und Soziales.
- Bossler, M., Chittka, L., and Schank, T. (2024). *A 22 Percent Increase in the German Minimum Wage: Nothing Crazy!* arXiv Discussion Paper 2405.12608.
- Bossler, M. and Gerner, H.-D. (2020). Employment Effects of the New German Minimum Wage: Evidence from Establishment-Level Micro Data. *Industrial and Labor Relations Review* 73 (5), pp. 1070–1094.
- Bossler, M., Gürtzgen, N., Börschlein, B., and Wieman, J. S. (2022). *Auswirkungen des gesetzlichen Mindestlohns auf Betriebe und Unternehmen*. Institute for Employment Research, IAB-Forschungsbericht 9/2022.
- Bossler, M. and Schank, T. (2023). Wage Inequality in Germany after the Minimum Wage Introduction. *Journal of Labor Economics*, 41 (3), pp. 813–857.
- Brown, C. C. and Hamermesh, D. S. (2019). Wages and Hours Laws: What Do We Know? What Can Be Done? *The Russell Sage Foundation Journal of the Social Sciences* 5 (5), pp. 68–87.
- Card, D., Heining, J., and Kline, P. (2013). Workplace Heterogeneity and the Rise of West German Wage Inequality. *Quarterly Journal of Economics* 128 (3), pp. 967–1015.
- Conley, T. G., Hansen, C. B., and Rossi, P. E. (2012). Plausibly Exogenous. *Review of Economics and Statistics* 94 (1), pp. 260–272.
- Curry, B. and George, K. D. (1983). Industrial Concentration: A Survey. *Journal of Industrial Economics* 31 (3), pp. 203–255.

- De Loecker, J. (2011). Recovering Markups from Production Data. *International Journal of Industrial Organization* 29 (3), pp. 350–355.
- De Loecker, J. and Warzynski, F. (2012). Markups and Firm-Level Export Status. *American Economic Review* 102 (6), pp. 2437–2471.
- Derenoncourt, E. and Montialoux, C. (2021). Minimum Wages and Racial Inequality. *Quarterly Journal of Economics* 136 (1), pp. 169–228.
- Destatis (2008). *Klassifikation der Wirtschaftszweige 2008*.
- Dobbelaere, S., Hirsch, B., Müller, S., and Neuschäffer, G. (2024). Organized Labor, Labor Market Imperfections, and Employer Wage Premia. *Industrial and Labor Relations Review* 77 (3), pp. 396–427.
- Dobbelaere, S. and Mairesse, J. (2013). Panel Data Estimates of the Production Function and Product and Labor Market Imperfections. *Journal of Applied Econometrics* 28 (1), pp. 1–46.
- Dodini, S., Lovenheim, M. F., Salvanes, K. G., and Willén, A. (2024). Monopsony, Job Tasks, and Labor Market Concentration. *Economic Journal* 134 (661), pp. 1914–1949.
- Dube, A. (2019). *Impacts of Minimum Wages: Review of the International Evidence*. Independent Report, November 2019.
- Dube, A. and Zipperer, B. (2024). *Own-Wage Elasticity: The Impact of Minimum Wages on Employment*. National Bureau of Economic Research, NBER Working Paper 32925.
- Dustmann, C., Lindner, A., Schönberg, U., Umkehrer, M., and vom Berge, P. (2022). Reallocation Effects of the Minimum Wage. *Quarterly Journal of Economics* 137 (1), pp. 267–328.
- Dütsch, M., Ohlert, C., and Baumann, A. (2024). The Minimum Wage in Germany: Institutional Setting and a Systematic Review of Key Findings. *Journal of Economics and Statistics*, Online First.
- Eichhorst, W. (2005). Gleicher Lohn für gleiche Arbeit am gleichen Ort? Die Entsendung von Arbeitnehmern in der Europäischen Union. *Journal for Labour Market Research* 38 (2-3), pp. 197–217.
- European Commission (2004). Guidelines on the Assessment of Horizontal Mergers under the Council Regulation on the Control of Concentration between Undertakings. *Official Journal of the European Union* 31 (3), pp. 5–18.
- Federal Trade Commission (2023). *Merger Guidelines*.
- Ganzer, A., Schmidlein, L., Stegmaier, J., and Wolter, S. (2020). *Establishment History Panel 1975-2018*. Institute for Employment Research, FDZ Data Report Series 01/2020.

- Hall, M. and Tideman, N. (1967). Measures of Concentration. *Journal of the American Statistical Association* 62 (317), pp. 162–168.
- Hall, R. E. (1988). The Relation between Price and Marginal Cost in U.S. Industry. *Journal of Political Economy* 96 (5), pp. 921–947.
- Harasztsi, P. and Lindner, A. (2019). Who Pays for the Minimum Wage? *American Economic Review* 109 (8), pp. 2693–2727.
- Herfindahl, O. C. (1950). *Concentration in the U.S. Steel Industry*. Ph.D. Dissertation, Columbia University.
- Hirsch, B., Jahn, E. J., Manning, A., and Oberfichtner, M. (2022). The Urban Wage Premium in Imperfect Labour Markets. *Journal of Human Resources* 57 (S), pp. 111–136.
- Hirsch, B., Jahn, E. J., and Schnabel, C. (2018). Do Employers Have More Monopsony Power in Slack Labor Markets? *Industrial and Labor Relations Review* 71 (2), pp. 676–704.
- Hirsch, B., Oberfichtner, M., and Schnabel, C. (2014). The Leveling Effect of Product Market Competition on Gender Wage Discrimination. *IZA Journal of Labor Economics* 3 (19), pp. 1–14.
- Hirsch, B., Schank, T., and Schnabel, C. (2010). Differences in Labor Supply to Monopsonistic Firms and the Gender Pay Gap: An Empirical Analysis Using Linked Employer-Employee Data from Germany. *Journal of Labor Economics* 28 (2), pp. 291–330.
- Hirschman, A. O. (1945). *National Power and the Structure of Foreign Trade*. Berkeley, Los Angeles: University of California Press.
- König, M. and Möller, J. (2009). Impacts of Minimum Wages: A Microdata Analysis for the German Construction Sector. *International Journal of Manpower* 30 (7), pp. 716–741.
- Kropp, P. and Schwengler, B. (2016). Three-Step Method for Delineating Functional Labour Market Regions. *Regional Studies* 50 (3), pp. 429–445.
- Kunaschk, M. (2024). The Effects of Minimum Wages on Employment and Prices - Evidence from the Hairdressing Sector. *Labour Economics*, No. 102540.
- Lester, R. A. (1947). Marginalism, Minimum Wages, and Labor Markets. *American Economic Review* 37 (1), pp. 135–148.
- Manning, A. (2003). The Real Thin Theory: Monopsony in Modern Labour Markets. *Labour Economics* 10 (2), pp. 105–131.
- Manning, A. (2021). Monopsony in Labor Markets: A Review. *Industrial and Labor Relations Review* 74 (1), pp. 3–26.
- Manning, A. and Petrongolo, B. (2017). How Local Are Labor Markets? Evidence from a Spatial Job Search Model. *American Economic Review* 107 (10), pp. 2877–2907.

- Marfels, C. (1971). Absolute and Relative Measures of Concentration Reconsidered. *Kyklos* 24 (4), pp. 753–766.
- Marinescu, I., Ouss, I., and Pape, L.-D. (2021). Wages, Hires, and Labor Market Concentration. *Journal of Economic Behavior & Organization* 184, pp. 506–605.
- Marinescu, I. and Rathelot, R. (2018). Mismatch Unemployment and the Geography of Job Search. *American Economic Journal: Macroeconomics* 10 (3), pp. 42–70.
- Mian, A. and Sufi, A. (2014). What Explains the 2007-2009 Drop in Employment? *Econometrica* 82 (6), pp. 2197–2223.
- Möller, J., Bender, S., König, M., vom Berge, P., Umkehrer, M., Wolter, S., Schaffner, S., Bachmann, R., Kröger, H., Janßen-Timmen, R., Paloyo, A., Tamm, M., Fertig, M., and Apel, H. (2011). *Evaluation bestehender gesetzlicher Mindestlohnregelungen, Branche: Bauhauptgewerbe*. Abschlussbericht an das Bundesministerium für Arbeit und Soziales.
- Müller, S. (2008). Capital Stock Approximation Using Firm Level Panel Data: A Modified Perpetual Inventory Approach. *Journal for Economics and Statistics* 228 (4), pp. 357–371.
- Müller, S. (2010). *Capital Stock Approximation with the Perpetual Inventory Method: Stata Code for the IAB Establishment Panel*. Institute for Employment Research, FDZ Method Report Series 02/2010.
- Müller, S. (2017). *Capital Stock Approximation with the Perpetual Inventory Method: An Update*. Institute for Employment Research, FDZ Method Report Series 05/2017.
- Neal, D. (1995). Industry-Specific Human Capital: Evidence from Displaced Workers. *Journal of Labor Economics* 13 (4), pp. 653–677.
- Qiu, Y. and Sojourner, A. (2023). Labor-Market Concentration and Labor Compensation. *Industrial and Labor Relations Review* 73 (3), pp. 475–503.
- Rattenhuber, P. (2014). Building the Minimum Wage: The Distributional Impact of Germany’s First Sectoral Minimum Wage on Wages and Hours across Different Wage Bargaining Regimes. *Empirical Economics* 46 (4), pp. 1429–1446.
- Rinz, K. (2022). Labor Market Concentration, Earnings Inequality, and Earnings Mobility. *Journal of Human Resources* 57 (S), pp. 251–283.
- Rosenbluth, G. (1955). Measures of Concentration. In: *Business Concentration and Price Policy*, ed. by Stigler, G., Princeton: Princeton University Press, pp. 57–99.
- Schubert, G., Stansbury, A., and Taska, B. (2022). *Employer Concentration and Outside Options*. Discussion Paper.

- Stigler, G. J. (1946). The Economics of Minimum Wage Legislation. *American Economic Review* 36 (3), pp. 358–365.
- Stüber, H. and Seth, S. (2019). *The FDZ Sample of the Administrative Wage and Labor Market Flow Panel 1976-2014*. Institute for Employment Research, FDZ Data Report Series 01/2019.
- vom Berge, P. and Frings, H. (2020). High-Impact Minimum Wages and Heterogeneous Regions. *Empirical Economics* 59 (2), pp. 701–729.