

The SOEP Team

Research Report

SOEP Annual Report 2021

Provided in Cooperation with:

German Institute for Economic Research (DIW Berlin)

Suggested Citation: The SOEP Team (2022) : SOEP Annual Report 2021, SOEP – The Socio-Economic Panel at DIW Berlin, Berlin

This Version is available at:

<https://hdl.handle.net/10419/261398>

Standard-Nutzungsbedingungen:

Die Dokumente auf EconStor dürfen zu eigenen wissenschaftlichen Zwecken und zum Privatgebrauch gespeichert und kopiert werden.

Sie dürfen die Dokumente nicht für öffentliche oder kommerzielle Zwecke vervielfältigen, öffentlich ausstellen, öffentlich zugänglich machen, vertreiben oder anderweitig nutzen.

Sofern die Verfasser die Dokumente unter Open-Content-Lizenzen (insbesondere CC-Lizenzen) zur Verfügung gestellt haben sollten, gelten abweichend von diesen Nutzungsbedingungen die in der dort genannten Lizenz gewährten Nutzungsrechte.

Terms of use:

Documents in EconStor may be saved and copied for your personal and scholarly purposes.

You are not to copy documents for public or commercial purposes, to exhibit the documents publicly, to make them publicly available on the internet, or to distribute or otherwise use the documents in public.

If the documents have been made available under an Open Content Licence (especially Creative Commons Licences), you may exercise further usage rights as specified in the indicated licence.

2021

**SOEP
Annual
Report**

2021

SOEP
Annual
Report

The SOEP Team

Contents

Letter from the Executive Board of DIW Berlin	4	PART 3	SOEP Data and Fieldwork	39
Editorial	5	The Portfolio of SOEP Studies	40	
SOEP 2021: The Year in Numbers	6	The Organization of SOEP Fieldwork by infas	42	
SOEP Users Around the World 2021	8	An Overview of SOEP Fieldwork in 2021:		
PART 1		Subsamples A–L and N–Q	43	
SOEP 2021: The Year in Review	10	SOEP Migration Samples: M1, M2, M7, and M8a	50	
Selected Study Results for 2021		SOEP Refugee Samples M3–M6	54	
Findings from SOEP Research on Migration	17	PART 4	SOEP Data Service	59
Findings from SOEP Research on COVID-19	19	Report from the SOEP Research Data Center	60	
PART 2		Results of the 2021 SOEP User Survey	62	
Overview of the SOEP Research Infrastructure at DIW Berlin	21	Record Linkage with Administrative Pension Data	63	
Research at the SOEP	22	What is the EU-SILC-like panel?	64	
SOEP Administration and Management	24	PART 5	SOEP-Based Publications in 2021	67
Survey Methodology and Management	26	SOEP-Based DIW Weekly Reports	68	
SOEP Research Data Center	28	SOEP-Based DIW aktuell	80	
Applied Panel Analysis	30	SOEP-Based (S)SCI Publications over the Last Decade	84	
Knowledge Transfer	32	(S)SCI Publications by SOEP Staff	85	
Junior Research Group	34	(S)SCI Publications by the SOEP User Community	89	
SOEP Survey Committee	36	SOEPpapers	100	
Research Fellows	37	SOEP Survey Papers	103	
SOEP Organizational Chart	38	SOEP in the Media	109	
		Imprint	112	

Letter from the Executive Board of DIW Berlin

In 2021, SOEP underwent several important organizational changes. First, and foremost, the survey is now implemented by infas, whose first field report is presented in this annual report. Second, the SOEP Survey Committee welcomed five new members. The DIW Executive Board appointed Conchita D'Ambrosio from the University of Luxembourg, Frank Kalter and Jutta Mata from the University of Mannheim, Anette Scherpenzeel from the Netherlands Institute for Health Services Research (Nivel), and Joachim Winter from Ludwig-Maximilian-University in Munich. Third, in September 2021 Monika Jungbauer-Gans was elected chair.

As we welcome these new members, we would also like to thank the previous chair, Uwe Sunde, along with the other SOEP Survey Committee members Melissa Hardy, Lucinda Platt, and Susann Rohwedder, who left the committee at the end of their appointment periods, for their valuable advice and support to the SOEP.

Both SOEP and the broader research environment are evolving quickly: This year's SOEP Annual Report highlights how the SOEP contributes to understanding these changes and their societal impacts by providing national and international science with reliable and high-quality data. More importantly, it demonstrates that our SOEP colleagues are able to react quickly to social developments and to push the boundaries of current research. In 2021, the SOEP extended the special survey SOEP-CoV by adding a second survey on the development of the Corona pandemic and the

consequences for individuals and society. Moreover, it added a further wave of interviews to its migration samples. This Annual Report presents outputs of both of these surveys as well as examples of some of the studies that have been conducted with the data.

The teamwork and commitment of the SOEP's multidisciplinary expert team makes these quick reactions to global events possible. The DIW Executive Board would like to express its sincere thanks and gratitude to all of the members of the SOEP team for making these achievements possible. During times of uncertainty for policy makers and society as a whole, having reliable information as a basis for research and policy is especially important. The SOEP provides such reliability, supporting research and politics with its wealth of data that accurately reflect German society.

We wish the readers of this Annual Report an enjoyable and inspiring read.



Marcel Fratzscher



Alexander S. Kritikos



Stefan Liebig



Denise Rüttinger

Editorial



From left to right: Carsten Schröder, Sabine Zinn, Jan Goebel, Stefan Liebig, and Markus M. Grabka

Once again in 2021, the COVID-19 pandemic shaped not only the everyday activities of the SOEP team, but also our research. To investigate how the pandemic has affected people's living situations, the special SOEP-CoV survey entered its second round at the beginning of the year. In the fall, the second wave of the study "Living in Germany—Corona Monitoring 2021" began, focusing not only on the spread of infection but also on the willingness to get vaccinated, particularly among migrants and refugees. The study is being carried out by researchers at the SOEP in close collaboration with experts from the Robert Koch Institute (RKI), the Institute for Employment Research (IAB), and the Federal Office for Migration and Refugees (BAMF).

The year 2021 brought a major change in our fieldwork: Following a Europe-wide tendering process, we began working with a new survey institute: infas Institute for Applied Social Sciences. Fieldwork had previously been conducted by Kantar from 1984 to 2020. The year also brought changes to the SOEP Survey Committee, which advises the SOEP on the development of the survey and on the provision of services. The SOEP-SC consists of up to ten scholars who are appointed by the DIW Board of Trustees. The former chair, Uwe Sunde, left the committee at the end of his term, as did several other members. Once again, renowned researchers were recruited to join the committee (see Chapter 2). We welcome Monika Jungbauer-Gans as the new chair.

This SOEP Annual Report gives you a glimpse of our work in 2021. Chapter 1 of this SOEP Annual Report tells you about several new projects that were launched by the SOEP in 2021. Some of these are being carried out in partnership with other research institutions and universities and have outside funding. This chapter also presents the SOEP's migration and refugee samples as well as our special surveys on the COVID-19 pandemic, highlighting the research potential of these datasets.

Chapter 2 presents the structure and divisions of the SOEP at DIW Berlin, the members of our team in 2021, and our advisory bodies. To find out more about SOEP fieldwork in 2021, see the report by infas in Chapter 3. Chapter 4 presents the SOEP team's work on the 36th wave of the data, which went out to SOEP data users in spring of 2021, and data preparation for the 37th wave of the study, along with the results of our SOEP User Survey. The increasing use of SOEP-IS data for high-quality scientific research is presented separately in the statistics on publications at the end of this report.

The SOEP Annual Report focuses on the dataset we refer to as SOEP-Core. This consists of the original SOEP sample that was launched in 1984 and all of the subsamples and refresher samples that have been added to it over the years. When the SOEP survey first started, its aim was to provide a representative picture of private households in Germany from both a cross-sectional and a longitudinal perspective. This remains the objective of SOEP-Core to this day.

We thank you for your interest in the SOEP!

Jan Goebel

Markus M. Grabka

Stefan Liebig

Carsten Schröder

Sabine Zinn

SOEP 2021: THE YEAR IN NUMBERS

35



research projects
at the SOEP



dissertations by
SOEP team members



18

doctoral students
on the SOEP team

SOEP

62

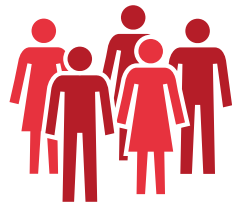

members of
the SOEP team



12,775

registered
SOEP data users
from 52 countries



1,569

new SOEP
data users



in outside
project funding

**~ 10
million
euros**



successfully
interviewed
households

SOEP Core

~ 20,000 (incl. migrant and
refugee samples)



140

papers by SOEP
staff in DIW/SOEP
publications



50

papers by SOEP staff
in (S)SCI publications



444

papers published
worldwide using
SOEP data



45

guest researchers
at the SOEP



wave of
SOEP data
in the field

38th

SOEP Users Around the World 2021



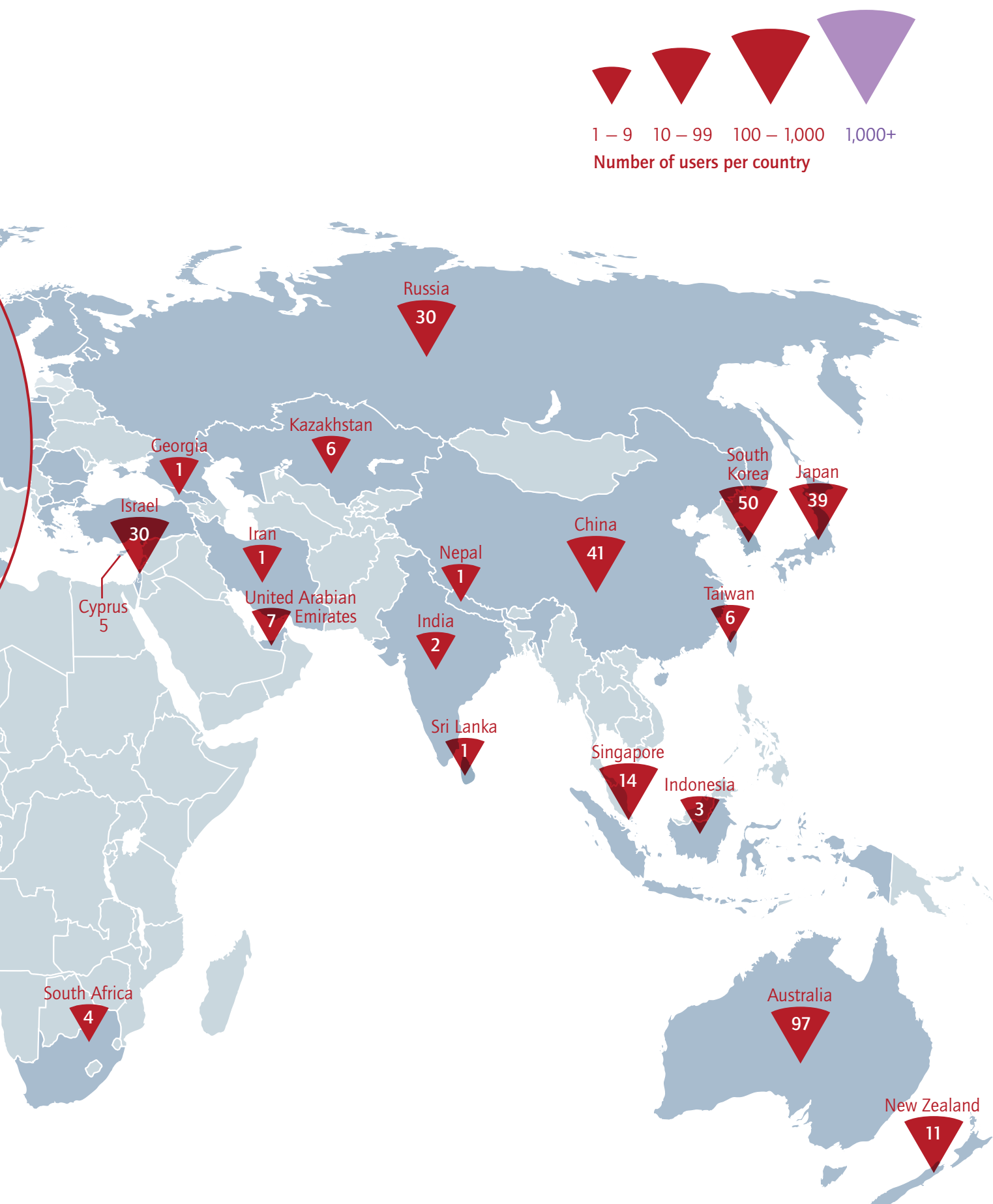

PART 1

SOEP 2021: The Year in Review

SOEP 2021: THE YEAR IN REVIEW

Cornelia Kristen joins SOEP migration research area

The SOEP continues to build its research profile in the area of migration and integration. Cornelia Kristen, Professor of Sociology at the University of Bamberg, joined the SOEP team in January as a Senior Research Fellow. She studies issues related to the integration of immigrants and their descendants. She is also an expert on social inequality and educational sociology.



Jan

Second round of SOEP-CoV launched

The second round of the **SOEP-CoV survey** was launched in January to study the impacts of the COVID-19 pandemic on various life domains.

SOEP CoV
Sozio-ökonomische Faktoren
und Folgen der Verbreitung
des Coronavirus in Deutschland



Feb

Markus M. Grabka provides expert testimony on Mini-Jobs to the German Bundestag

Appearing before the Bundestag Committee on Labor and Social Affairs in February, Markus M. Grabka provided expert testimony and answered questions on the topic of Mini-Jobs. He argued that the current minimum threshold of 450 euros per month for Mini-Jobs should be lowered in order to check the growth of Germany's low-wage sector. His statement can be found on the [website of the German Bundestag](#).

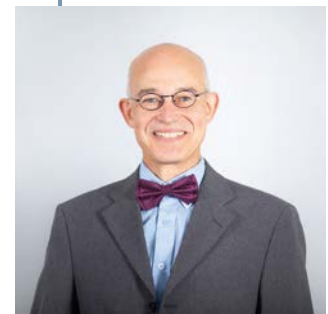

New research project launched on the opportunities and risks of digitization

Digitization opens up opportunities to improve working life and positively impact society as a whole, but it also bears considerable risks. How far has digital transformation progressed? How is digitization changing the quality of work? And what does it mean for employment relationships? These are the topics of the research project “Employment risks and quality of work in the digital transformation: Empirical analyses on AI, platform work, and digital workplaces with the SOEP” launched by SOEP in March with its partners, the Technical University of Berlin and the Federal Ministry of Labor and Social Affairs (BMAS). The project will collect data on digitization as part of the SOEP survey, analyze the data from an interdisciplinary perspective, and conduct methodological validation. For details, see the [project page](#) (in German).

Mar



Bundesministerium
für Arbeit und Soziales



SOEP researchers in Leopoldina working group study pandemic's impacts on adolescents

SOEP researchers Jürgen Schupp and Gert G. Wagner, along with former DIW department head C. Katharina Spiess, participated in the ad hoc working group “Corona—Children, Adolescents, Young Adults” headed by Professor Jutta Mata (Health Psychology, University of Mannheim) and Professor Ralph Hertwig (MPI for Human Development) at the German National Academy of Sciences Leopoldina. The working group aimed to shed light on the psychological, physical, educational, social, and economic impacts of the pandemic on children, adolescents, and young adults. After concluding their work between March and June, the group released their [findings](#).

2021 German Data Report published

The 2021 German Data Report addresses questions about the poverty risk in Germany, people's success in building assets and wealth, and perceptions of income inequality in Germany and Europe. One fourth of the 52 reports in the 2021 Data Report are based on SOEP data. The report combines data from official statistical sources with social research data and provides a comprehensive picture of the living conditions and attitudes of people in Germany. It can be downloaded from the following websites: [Berlin Social Science Center \(WZB\)](#), [Federal Statistical Office \(Destatis\)](#), and [Federal Agency for Civic Education \(BpB\)](#).





Charlotte Bartels Appointed John F. Kennedy Memorial Fellow & Visiting Scholar 2021–2022

Postdoctoral researcher Charlotte Bartels was appointed John F. Kennedy Memorial Fellow & Visiting Scholar 2021–2022 at the Minda de Gunzburg Center for European Studies (CES) at Harvard University. During her stay at Harvard, she will analyze the long-run relationship between inequality and voting behavior using her newly built German Regional Inequality Database.

Apr

Infas starts fieldwork for the SOEP

The **infas Institute for Applied Social Sciences** in Bonn started its first wave of fieldwork for the SOEP in April. Infas is one of the largest and most renowned private social research institutes in Germany, with extensive experience conducting fieldwork for surveys including the National Education Panel (NEPS) and the IAB Household Panel (PASS).

infas

German government's Sixth Poverty and Wealth Report published using SOEP data

The German government published its sixth Poverty and Wealth Report in May using indicators from SOEP data. The indicators were presented in the form of interactive graphics and can be downloaded from the [Poverty and Wealth Report website](#).



May



Bundesministerium
für Arbeit und Soziales

Studying Regional Development Dynamics and their Political Consequences: Leibniz ScienceCampus SOEP RegioHub at Bielefeld University

The Leibniz ScienceCampus SOEP RegioHub at Bielefeld University started with eight PhD students in the disciplines of sociology, economics, public health, and data science. The doctoral students are based at Bielefeld University and also at the Socio-Economic Panel in Berlin. A separate graduate training program is designed to ensure that the doctoral students receive training in theory, methodology, and data infrastructure that is optimally suited to their research questions. For more information on the project, please see our website: <https://lsc-soep-regiohub.com/>



Jun

RKI-SOEP Nationwide Corona Monitoring Study releases initial findings

First results from the RKI-SOEP study show a higher rate of SARS-CoV-2 infections among people with a lower level of education. The results also reveal that around two out of every 100 adults in Germany had been infected with SARS-CoV-2 as of November 2020—around twice as many as officially recorded for this time period. As part of this study, approximately 15,000 adults took a SARS-CoV-2 antibody and PCR test and answered a questionnaire. For further information, see the [RKI factsheet](#) (in German) and our [project site](#).

SOEP's Employer-Employee Survey enters second round

Changes in labor relations in the context of digitization are the focus of the second [Linked Employer-Employee Study](#) of the SOEP, which started in June. The survey also looks at how the pandemic has affected personnel and business management. Linking individual, household, and employer data adds not only additional variables but also a further data source to the SOEP. Project partners are Helmut Schmidt University and the University of the Federal Armed Forces in Hamburg.



ROBERT KOCH INSTITUT





New study on social cohesion in Germany

The study “**Living Together in Germany**,” a project of the SOEP in partnership with the University of Bremen, was launched in September to study social cohesion in Germany. The survey includes questions about people’s personal attitudes toward society and politics, social relationships, family and leisure time, and housing and financial situations. For the study, the infas Institute for Applied Social Sciences is interviewing around 15,000 people aged 18 and over in more than 200 municipalities throughout Germany.

Sept



Second RKI-SOEP Nationwide Corona Monitoring Study launched

As part of **RKI-SOEP-2**, launched in September, respondents were asked to take a dry blood spot test and complete a short questionnaire. The results deliver insights into rates of infection and vaccination in the population, the prevalence of antibodies, and attitudes toward vaccination. The study is being carried out by the SOEP in partnership with the Robert Koch Institute. Other partners include the Institute for Employment Research (IAB) and the Research Centre of the Federal Office for Migration and Refugees (BAMF).

Oct

ROBERT KOCH INSTITUT



Bundesamt
für Migration
und Flüchtlinge

Joint Science Conference approves SOEP budget increase

In the fall of 2021, the Joint Science Conference (GWK) approved a permanent increase in the SOEP’s budget (*Kleiner Sondertatbestand*) in the amount of around 1 million euros. This will enable the SOEP to continue developing on various levels. First, it will go toward the surveys of migrants, high-net-

worth individuals, and same-sex couples, which were previously financed through third-party funds. It will help to expand the range of SOEP data by linking SOEP with data from other institutions, such as the Institute for Employment Research (IAB) and the German Pension Insurance Association. It will also enable closer cooperation with international household panel studies such as the Cross-National Equivalent File (CNEF). Finally, the funding will go toward improving and expanding services for SOEP data users.

Nov

Five new members appointed to SOEP Survey Committee

At its meeting in early November 2021, the DIW Board of Trustees appointed five new members to the SOEP Survey Committee. In the coming years, they and the rest of the Survey Committee will advise the SOEP team on the content and methodology of the surveys, as well as on SOEP's research and services. **New members** include economist Conchita D'Ambrosio, sociologist Frank Kalter, health psychologist Jutta Mata, survey methodologist Annette Scherpenzeel and empirical economist Joachim Winter.

New research project studying the pandemic's impacts on vulnerable groups

The project "Groups Put at Particular Risk by Covid-19" (**GaPRisk**) funded by the German Research Foundation (DFG) was launched in November to answer questions such as how the pandemic is affecting vulnerable groups in Germany, and how successful government measures have been in containing the virus. In particular, researchers are investigating how people's health and their economic situations have changed during the pandemic and what this means for inequality in society.



FINDINGS FROM THE RESEARCH ON MIGRATION: Successes and Challenges of Integration



Bundesministerium
für Bildung
und Forschung



Bundesamt
für Migration
und Flüchtlinge

Germany has made significant progress in integration in recent years. Not only do more first- and second-generation immigrants consider themselves German, they are also improving their German skills, finding work, and spending more time with non-immigrants. These are just a few of the findings from studies based on data from the SOEP's surveys of immigrants and refugees (**IAB-BAMF-SOEP Survey of Refugees and IAB SOEP Migration Sample**) conducted in cooperation with the Institute for Employment Research (IAB) and the Research Center of the Federal Office for Migration and Refugees (BAMF). More than 2,500 immigrants have participated in these surveys since 2013 and more than 4,000 refugees since 2016.

Below are some of the most important SOEP-based findings on migration and integration published in 2021:

Progress in integration among first- and second-generation immigrants

In 2018, half of all first-generation immigrants and three-quarters of all second-generation immigrants considered themselves German. In the same year, 56 percent of first-generation immigrants and 77 percent of second-generation immigrants had a primarily non-immigrant circle of friends. Second-generation immigrants from the new EU member states are now almost completely integrated into German society. These findings were the result of a study by the German Economic Institute published in March.

» Institut der deutschen Wirtschaft: "Integration: Deutschland ist auf einem guten Weg"

Older refugees facing unique challenges

The majority of refugees who have come to Germany in recent years are relatively young. Only about 12 percent of all refugees living in Germany are 45 or older. These older individuals face particular challenges. They often have a harder time learning German, finding work, and making friends in Germany. These are some of the findings of a study by the Federal Office for Migration and Refugees (BAMF) published in April.

Many older refugees are worried about their application for asylum (52%), about not being able to stay in Germany (66%), and about having to return to their country of origin (73%). They also worry about their financial situation and health. And yet, all in all, older refugees are approximately as satisfied with their lives as younger refugees are. The author of the study, Amrei Maddox, suspects that one reason for this is the older generation's stronger family ties: Most older refugees live with family members.

» BAMF: "Older refugees in Germany"

» BAMF: "Living situations of older refugees in Germany"

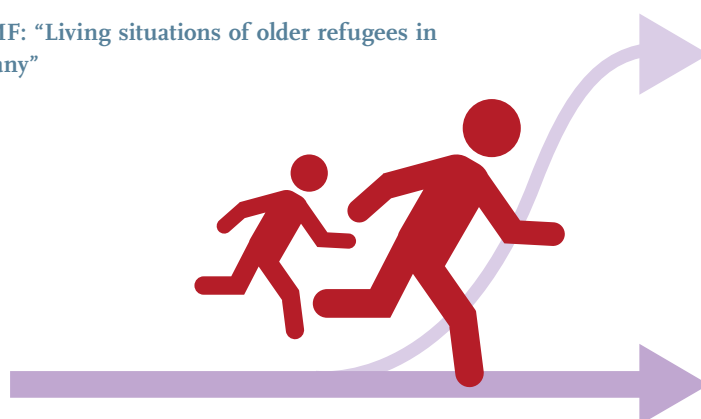



Social integration and language skills improving among refugees

According to a study by researchers Wenke Niehues, Nina Rother, and Manuel Siegert at the Federal Office for Migration and Refugees (BAMF), there is steady improvement in German language skills among refugees who arrived in Germany between 2013 and 2016. As of 2019, five out of 10 refugees rated their German skills as “good” to “very good”. The results also show that refugees are spending increasing amounts of time with Germans, especially in work and educational settings.

However, older refugees, refugees with poorer German skills, and refugee women with small children need more time to build social relationships with Germans. They also run the risk of falling behind in the development of language skills and social contacts.

Study results also indicate that refugees’ social contacts decreased again during the pandemic, and that many refugees’ language skills may have plateaued or declined.

» BAMF: “Bessere Deutschkenntnisse und mehr soziale Kontakte bei Geflüchteten”

Pandemic job loss higher among refugees

Immigrants often hold temporary jobs in sectors like food service and hospitality, and many had only been working for a short time when the pandemic hit. As a result, immigrants were 2.5 times more likely than other workers to lose their jobs during COVID-19. Pandemic job loss was even higher among refugees. The insights into the employment effects of the pandemic were among the findings of a study by the Institute for Employment Research (IAB).

“Refugees still often have shorter tenures with employers, work more for small businesses, and more often have fixed-term contracts and temporary jobs,” explains Herbert Brücker, Head of Migration, Integration, and International Labor Market Research at IAB. “Due to these factors, refugees had a higher risk of layoffs in the first lockdown but an above-average increase in employment thereafter.”

Another reason for the higher job loss among refugees lies in the different types of work that immigrants and non-immigrants do. Immigrants, and refugees in particular, often have jobs that cannot be done from home. According to study results, only three percent of refugees were able to work from home during the pandemic.

<https://www.iab.de/de/informationsservice/presse/presseinformationen/kb0921.aspx>

<https://doku.iab.de/forschungsbericht/2021/fb0521.pdf>

Findings from the IAB-SOEP-Migration Sample and the IAB-BAMF-SOEP Survey of Refugees have been also increasingly published in prestigious academic journals: Examples are the articles “Dynamic Effects of Co-Ethnic Networks on Immigrants’ Economic Success” by Michele Battisti, Giovanni Peri and Agnese Romiti in *The Economic Journal* (<https://doi.org/10.1093/ej/ueab036>), “Occupational Recognition and Immigrant Labor Market Outcomes” by Herbert Brücker, Albrecht Glitz, Adrian Lerche and Agnese Romiti in *Journal of Labor Economics* (<https://www.journals.uchicago.edu/doi/10.1086/710702>) and “The dynamics of recent refugees’ language acquisition: how do their pathways compare to those of other new immigrants?” by Yuliya Kosyakova, Cornelia Kristen and Christoph Spörlein in *Journal of Ethnic and Migration Studies* (<https://www.tandfonline.com/doi/full/10.1080/1369183X.2021.1988845>).

FINDINGS FROM THE RESEARCH ON COVID-19: Impacts and Implications of the Pandemic



How has the pandemic affected us as individuals and as a society? How has it changed our everyday lives, relationships, work, health, and well-being? To answer these questions, the SOEP launched the study “The Spread of the Coronavirus in Germany: Socio-Economic Factors and Consequences” (**SOEP-CoV**) in cooperation with Bielefeld University. Funding for SOEP-CoV was provided by the German Federal Ministry of Education and Research (BMBF).

The SOEP-CoV survey collected data in two phases of the pandemic: first, from early April to July 2020, and second, from January to February 2021. A total of 6,694 individuals participated in the first phase of data collection. Of these, 6,038 individuals agreed to participate again in the second phase.

Below are some of the most important findings published in 2021 based on SOEP-CoV data.

For more information on the SOEP-CoV study, see <https://www.soep-cov.de>

How does trust affect willingness to get vaccinated?

Social trust has been shown to foster cooperation, even during crisis situations. And according to results from the SOEP-CoV study, this mechanism has been at work during the COVID-19 pandemic. Social trust has been high during the pandemic and even increased between February 2020 and June 2021. The results show that trust has also played an important role in combatting the pandemic: People with higher trust in others were more likely to get vaccinated and to follow social distancing, hand hygiene, and mask rules.

» Corona-Pandemie: “Vertrauensvolle Menschen sind eher zur Impfung bereit und halten sich eher an AHA-Regeln”

How has the pandemic affected household income?

According to a study based on SOEP-CoV data, the income gap between high- and low-income households has narrowed over the course of the pandemic. But unfortunately, this is bad news rather than good: It is due to a decline in income among self-employed people, who are otherwise among the better-off. “If the pandemic drags on and if measures to contain it are tightened further, this could bring about rising bankruptcy and unemployment,” said SOEP expert and study author Markus Grabka. His analysis shows that monthly net household incomes fell by an average of 16 percent, or 460 euros, among self-employed workers during the second lockdown, while incomes rose by 5 percent among salaried employees and civil servants. There was no change on average in other groups.

» DIW Berlin: “Corona pandemic reduces income inequality”

» SZ: “Income inequality down in Corona pandemic”

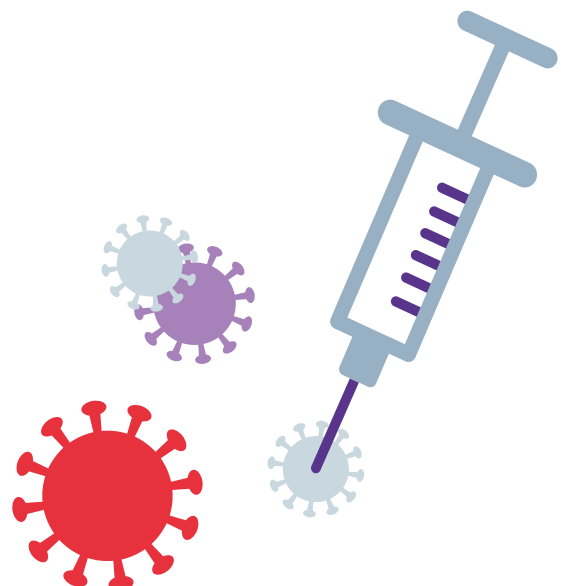

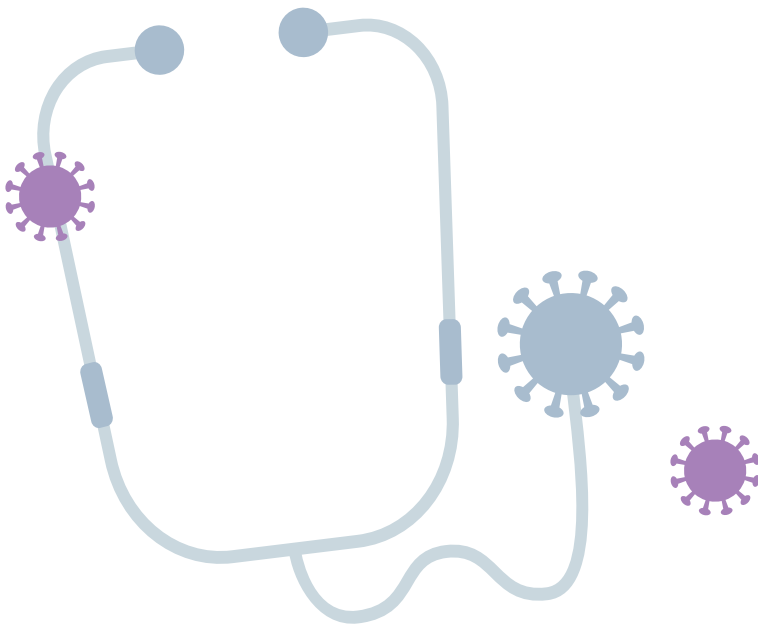

Who has been affected most by pandemic restrictions?

Measures taken to contain the COVID-19 pandemic have meant that people in Germany have spent much more time at home than before. For many, this has led to psychological stress. Although one might assume that people living alone suffered the most from contact restrictions, data from the first months of the pandemic show that people living alone coped surprisingly well. Couples with children, in contrast, found the pandemic very stressful. They rated their well-being lower than in previous years and they were also less satisfied with their lives overall. For single parents, loneliness was the main problem during the pandemic.

» SOEP-CoV Spotlight: “Family life in lockdown”

» SOEP-CoV Spotlight: “Alleinlebende verkraften die Pandemie erstaunlich gut”

How satisfied were people with their lives during the pandemic?

SOEP-CoV data show that life satisfaction has declined since the start of the pandemic, particularly in the areas of leisure-time activities and family life. But in some areas, satisfaction has increased. Many adults rate both their health and their sleep as significantly better than before. SOEP director Stefan Liebig commented, “When faced with the threat of the pandemic, you can more easily disregard smaller aches and pains.” As to the increased satisfaction with sleep, he noted: “Working from home eliminates the need for long commutes to work.”

» Berliner Zeitung: “Wie geht es uns in der Pandemie?”

» SOEP-CoV Spotlight: “Während der Corona-Pandemie sind die Menschen zunehmend unzufrieden mit der Freizeit, aber weiterhin zufrieden mit ihrem Schlaf”

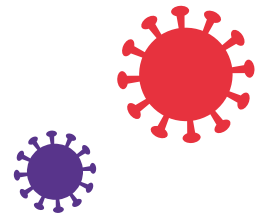

PART 2

Overview of the SOEP Research Infrastructure at DIW Berlin

Research at the SOEP



SOEP team

The Socio-Economic Panel (SOEP) is an independent research-driven infrastructure. Data from the SOEP survey are made available to researchers worldwide and are also used in research carried out by the SOEP team at DIW Berlin.

Tasks and Structure

Researchers on the SOEP team use the data to study processes of transformation and change in our society. A first key topic of research at the SOEP is the question of how equally or unequally societal resources such as income and wealth are distributed, and how differences in access to education and the labor market create risks and opportunities. A second topic of research is how living conditions affect health and well-being, and what role personality plays across the life course. A third research topic deals with the living situations of migrants. The fourth key research topic is how the SOEP study can be developed and improved

from a survey methodology and data science perspective. In addition to these four key topics of research at the SOEP, the Junior Research Group “Social and Psychological Determinants of Mental Health in the Life Course” (SocPsych-MH) aims to strengthen SOEP research on mental health from an interdisciplinary perspective.

These topics of SOEP research correspond to the following four research areas:

1. Social Inequalities and Distribution
2. Subjective Well-Being, Personality, and Health
3. Migration and Integration
4. Survey Methodology and Data Science

A list of contacts who can provide more information on questions in each of these areas can be found on our website under [SOEP Research](#).

SOEP Research Division Structure

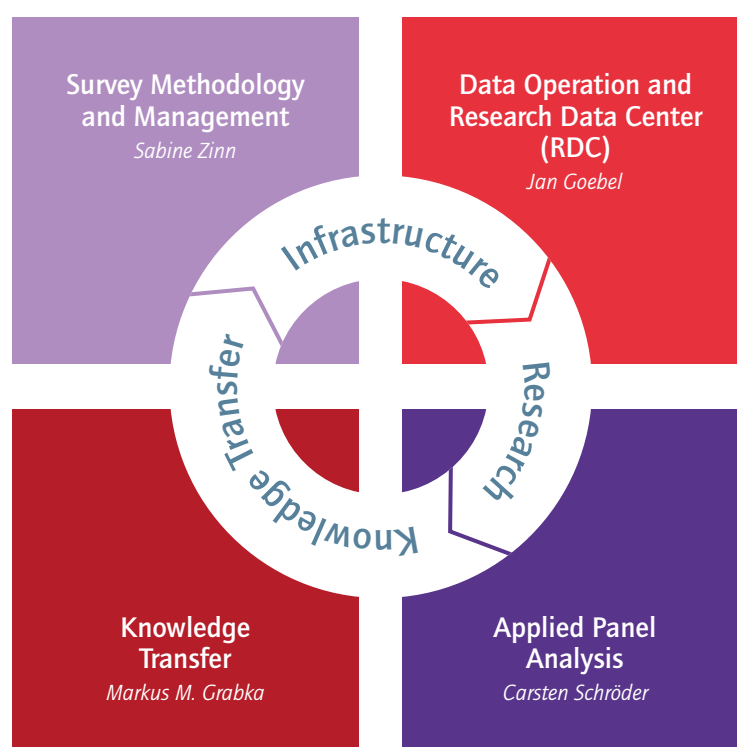

SOEP staff also carry out a range of infrastructure tasks: conceptualizing studies and samples ([Survey Methodology and Management](#)), preparing SOEP data for user-friendly analysis and distributing the data to researchers ([Data Operation and Research Data Center \(RDC\)](#)), and analyzing the data ([Applied Panel Analysis](#)). They provide training in the use of the SOEP data and disseminate SOEP-based research findings throughout society—to both the policy community and the broader public ([Knowledge Transfer](#)).

The SOEP infrastructure is managed by a Board of Directors. These include the Director of the SOEP (who is also a member of the DIW Executive Board) and four division heads. The SOEP Survey Committee, which is comprised of up to ten researchers appointed by the DIW Board of Trustees, serves as a scientific advisory board to the SOEP.

The SOEP is one of Germany's most important research data infrastructures in the social, behavioral, and economic sciences and is part of the National Research Data Infrastructure (NFDI). As a member institute in the Leibniz Association, the SOEP receives funding from the Federal Ministry of Education and Research (BMBF) and Germany's state governments.

SOEP Administration and Management

Prof. Dr. Stefan Liebig

Director of SOEP and DIW Berlin
Executive Board Member

Prof. Dr. Sabine Zinn

SOEP Board of Directors and Head
of the Division of Survey Methodology/
Management

Dr. Jan Goebel

SOEP Board of Directors and Head
of the Division of Research Data Center

Prof. Dr. Carsten Schröder

Vice-Director of SOEP and Head
of the Division of Applied Panel
Analysis

Dr. Markus M. Grabka

SOEP Board of Directors and Head
of the Division of Knowledge Transfer

Jule Adriaans

BGHS Doctoral Student
Research Focus: Perception and
Evaluation of Inequality and
Social Justice, Justice of Earnings,
Comparative Research
Research Projects: Perceptions
of Inequalities and Justice
in Europe (PIJE), Employment
Risks and Quality of Work in
the Digital Transformation

Patricia Axt

Team Assistance

Anja Bahr

Project Management

Sandra Bohmann

Research Focus: Social Inequalities,
Equality of Opportunity, Socio-
Emotional Skills
Research Project: Perceptions
of Inequalities and Justice in
Europe (PIJE)

Simon Kleineweber

Project Management

Maximilian Müller

Team Assistance

Matteo Targa

Doctoral Student
Research Focus: Labor Economics
and Inequality, Justice Attitudes
Research Project: Perceptions of
Inequalities and Justice in Europe
(PIJE)

Monika Wimmer

SOEP Communications
Management

In 2021, the SOEP Administration and Management team was responsible for around 60 staff members, as well as trainees, doctoral students, grant holders, and about 30 student assistants. The team provides a range of research and administrative support services as well as research and project management to the entire SOEP team. Administrative support activities include liaising with the SOEP Survey Committee and coordinating and facilitating administrative processes between the SOEP unit and DIW Berlin's financial and human resources units.

The team also manages communications with SOEP study respondents, the research community, and the media. Media relations activities range from traditional media outreach to social media management and media training for researchers. As part of communications management, the project SOEP-Transfer aims to make SOEP data accessible to journalists.

The SOEP's management team is comprised of the SOEP director and the heads of the four divisions: Survey Methodology and Management, Research Data Center, Applied Panel Analysis, and Knowledge Transfer. The members of this team set the direction for the diverse activities of the SOEP, ranging from independent research to infrastructure provision, and define strategic goals for the future development of the SOEP.

The Social Inequality and Justice Project Group (PIJE) was established in 2018 under the supervision of SOEP Director Stefan Liebig to intensify research on attitudes and perceptions related to social inequalities in the SOEP. The group was involved in the development of the module "Attitudes Toward Social Inequalities", which was part of the survey in SOEP-Core 2021 and was developed together with a group of external experts.



Survey Methodology and Management

Prof. Dr. Sabine Zinn

SOEP Board of Directors and Head
of the Division of Survey Methodology
and Management

Luise Burkhardt

Doctoral Student BGSS
Research Focus: Well-Being, Civic
Engagement, and Quantitative
Panel Data Analysis
Research Project: Evaluation of the
Skilled Workers Immigration Act (M8)

Dr. Adriana Cardozo Silva

Research Focus: Labor and
Employment, Migration, Inequality
Research Project: Refugee Families
in Germany – GeFam2

Dr. Carina Cornesse

Coordinator Social Cohesion Panel –
SOEP-related study ZHP-FGZ
Research Focus: recruitment and main-
tenance of panel studies, the benefits
and limitations of probability-based
and nonprobability samples, the appli-
cation of mixed-mode data collection
designs, and on linking survey data
to data from other sources

Miriam Gauer

Doctoral Student
Research Focus: Gender, Migration,
and Data Science

Martin Gerike

Specialist in Market and Social
Research, Research Project:
DDR-Psych

Florian Gries

Specialist in Market and Social
Research, Survey Management

Angelina Hammon

Doctoral Student BAGGS
Research Focus: Handling of (Non-
Ignorable) Missing Data, Multiple
Imputation, Analytic Inference for
Complex Survey Data, Bayesian
Inference
Research Project: Web-Based,
Non-Probability Surveys

David Kasprowski

Doctoral Student
Research Focus: Sexual Minorities and
Gender Diversity, Inequality, Well-Being

Michael D. Krämer

Doctoral Student LIFE
Research Project: Personality and
Social Relationship Dynamics: Short-
and Medium-Term Processes in Daily
Life

Dr. Magdalena Krieger

Research Focus: Migration
Research Project: MORE

Prof. Dr. Cornelia Kristen

Support for SOEP Research in the
Area of Migration and Integration

Dr. Elisabeth Liebau

Survey Management
Research Focus: Migration
Research Project: GeFam

Lisa Pagel

Doctoral Student BGSS
Research Project: GeFam

Prof. Dr. David Richter

SOEP Innovation Sample (SOEP-IS)
Research Focus: Psychology

Rainer Siegers

Sampling and Weighting

Hans Walter Steinhauer

Sampling, Weighting, and Imputation,
Research Focus: Item- and Unit-
Nonresponse, Panel Attrition,
Research Project: Evaluation of
the Skilled Workers Immigration
Act (M8)

The team of the Survey Methodology and Management division is responsible for all aspects of data collection, ranging from sampling designs and questionnaire development to research on selectiveness in the data. Experts from the team work closely with the other SOEP divisions, the SOEP Survey Committee and with the institute that conducts the fieldwork for the SOEP survey. The team is also responsible for the SOEP refugee sample and the Innovation Sample. The latter provides a framework for testing new and innovative concepts, questions, and survey instruments for potential inclusion in the main SOEP-Core study. A further area of the team's work is in weighting and data documentation.

The team's research focuses, on the one hand, on innovative topics in the field of survey statistics, such as new methods of sample selection, and the generation of appropriate weighting factors and imputation methods (with a focus on statistical learning methods). On the other hand, researchers on the team study current social issues ranging from immigration and refugee integration to the mental health and life satisfaction of people in Germany.

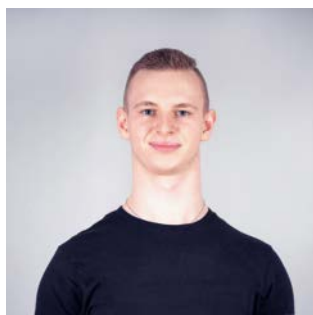
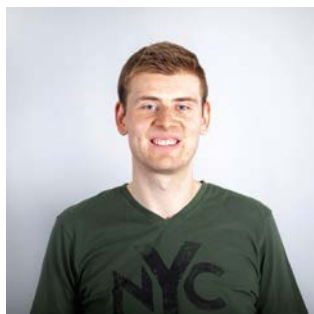
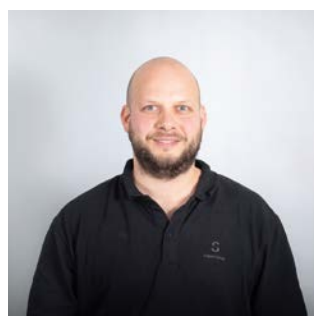
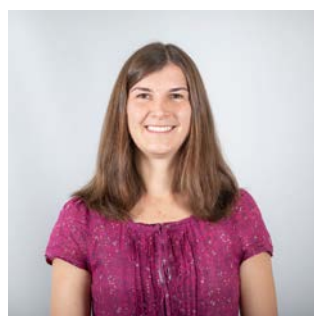
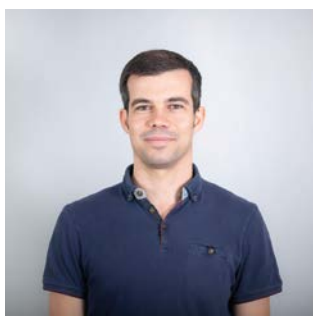
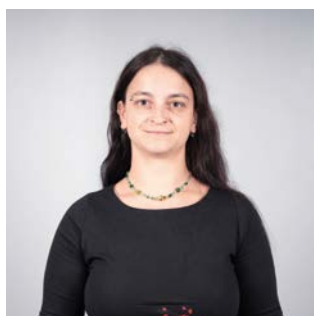

SOEP Research Data Center

Dr. Jan Goebel

SOEP Board of Directors and Division
Head: SOEP Research Data Center,
Research Focus: Income and Regional
Inequality

Andreas Franken

Data Management

Xiaoyao Han

Research Focus: Data Science
Research Project: KonsortSWD –
TA3.M5 Open Data Format

Dominique Hansen

Metadata and Data Documentation

Philipp Kaminsky

SOEPHotline, Contract Management

Dr. Peter Krause

Data Management
Research Focus: Quality of Life

Neil Murray

Doctoral Student
Research Focus: Personality, Data
Science, Transportation, Behavioral
Economics
Research Project: KonsortSWD –
TA2.M2 RDCnet

Janine Napieraj

SOEPHotline, Contract Management,
Data Generation and Testing

Jana Nebelin

Research Project: GeFam2

Marvin Petrenz

Data Generation and Testing

Claudia Saalbach

Research Focus: Data Science
Research Project: KonsortSWD –
TA3.M5 Open Data Format

Dr. Christian Schmitt

Data Generation and Testing
Research Focus: Demography

Ingo Sieber

Metadata and Data Documentation

Knut Wenzig

(Meta-)Data Management, Trainer

Alina Zainullina

Trainee as Specialist in Market and
Social Research, second year

Stefan Zimmermann

Data Generation and Testing

Experts from the Research Data Center of the SOEP (RDC) prepare the survey data for both longitudinal and cross-sectional scientific analysis. They generate numerous user-friendly variables and impute missing data—for instance, in cases where respondents failed to provide complete answers to income questions. They also provide access to small-scale regional codes through a variety of secure data channels.

The team provides SOEP data to researchers worldwide in the form of scientific use files, based on a data use contract. Researchers can analyze datasets that are subject to stricter data protection regulations either through remote data access or at a secure guest work station at the SOEP.

Comprehensive documentation on all of the SOEP data is published online either as downloadable PDF files or on paneldata.org, the open-source documentation system developed by the SOEP staff. An overview of the SOEP-Core data can be found in the [SOEPcompanion](#).

Specialists in market and social research complete their vocational training in the RDC and support the experts on the team.

The RDC is accredited as a research data center by the German Data Forum and is active on the Standing Committee Research Data Infrastructure (FDI) in promoting exchange among the various research data centers.

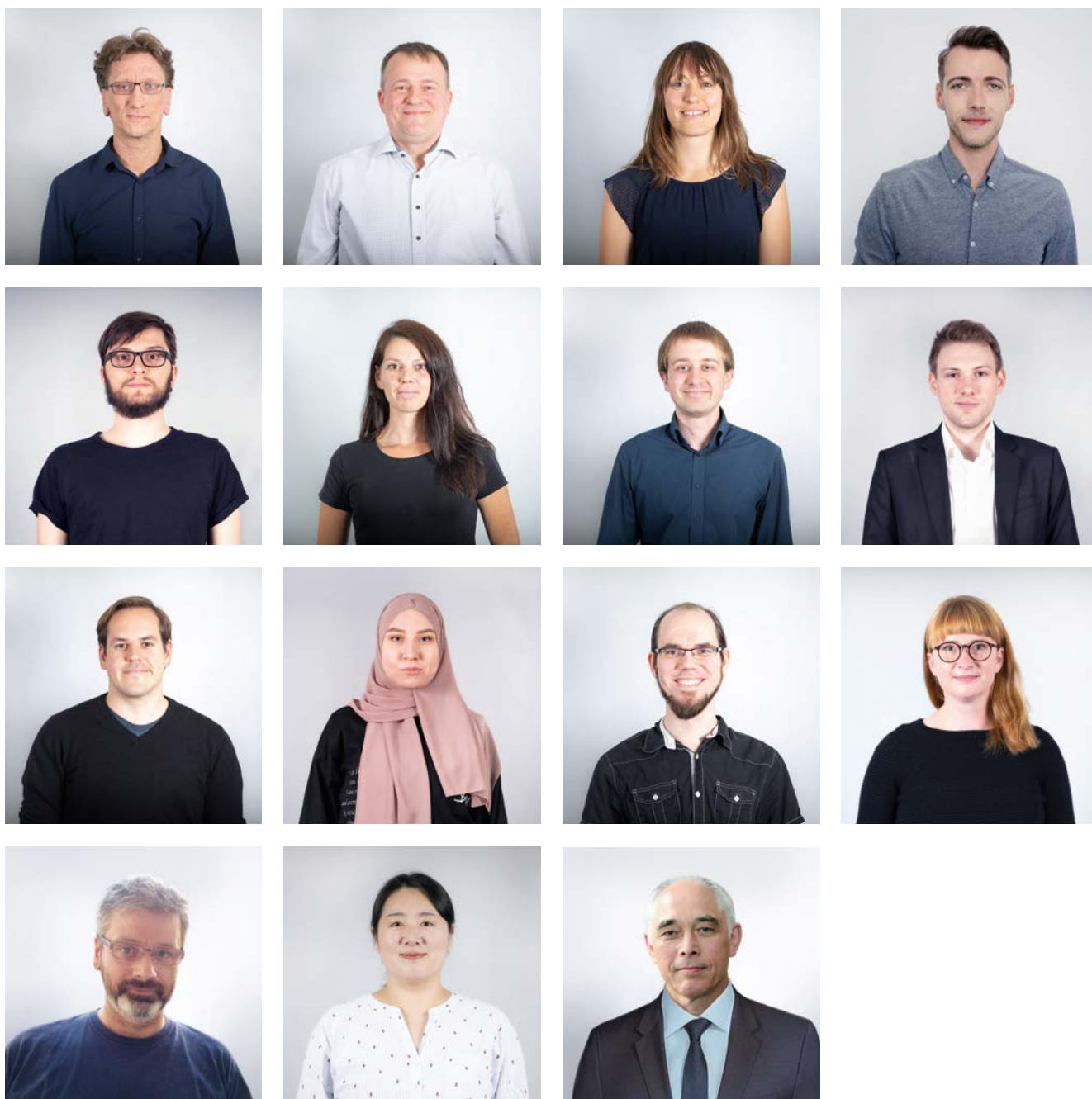

Applied Panel Analysis

Prof. Dr. Carsten Schröder

Vice-Director of SOEP and Head of
the Division of Applied Panel Analysis
Research Focus: Public Economics
and Social Policy

Dr. Charlotte Bartels

Harmonization of International
Household Panels
Research Focus: Inequalities

Dr. Alexandra Fedorets

Research Focus: Digitalization
and Labor Markets
Research Project: Employment Risks
and Quality of Work in the Digital
Transformation, Effects of the Legal
Minimum Wage on Poverty

Barbara Stacherl

Doctoral Student
Research Focus: Health Economics,
Health Services Research, and
Regional Inequalities
Research Project: Leibniz Science-
Campus SOEP RegioHub

Dr. Daniel Graeber

Doctoral Student
Research Focus: Intergenerational
Mobility, Applied Microeconometrics
Research Project: Dynamics of Mental
Health of Migrants (DMHM)

Christoph Halbmeier

Doctoral Student
Research Focus: Inequalities

Viola Hilbert

Doctoral Student BSE
Research Focus: Inequality and
Distribution

Dr. Johannes König

Research Focus: Labor and
Employment, Public Finances,
Inequality
Research Project: Wealth-Holders
at the Top (WATT): An Interdisciplinary
Research Network and Life-Course
Income Dynamics (LINDY)

Lorenz Meister

Doctoral Student
Research Focus: Health, Inequality,
Political Economy
Research Project: Groups put at
Particular Risk by Covid-19 (GaPRisk)

Dr. Levent Neyse

Research Focus: Behavioral and
Experimental Economics
Research Project: Rationality and
Competition: The Economic
Performance of Individuals and Firms

Chiara Livraga

Doctoral Student BSE/DIW GC

Johannes Seebauer

Doctoral Student
Research Focus: Labor and
Employment, Education, Inequality
Research Project: MLK-E005

The Applied Panel Analysis division is made up of senior researchers as well as graduate students from a variety of doctoral programs. Key areas of the team's empirical and methodological research include distributional analysis, policy evaluation, education and health, and integration and migration. Their research is based primarily on SOEP data but also on other international datasets such as the Cross-National Equivalent File (CNEF), to which the team contributes.

Their ongoing research with these datasets ensures that the quality of the data is being monitored regularly, systematically, and meticulously—from the questionnaire modules to the survey data. The team works closely with colleagues in different departments at DIW Berlin and is part of interdisciplinary networks worldwide.



Knowledge Transfer

Dr. Markus M. Grabka

Board of Directors SOEP and Acting
Division Head Knowledge Transfer
Research Focus: Income and Wealth
Inequality

Deborah Anne Bowen

German-English Translation and
Editing

Janina Britzke

Event Management, Documentation,
Publications, and Social Media
Research Project: KonsortSWD

Dr. Theresa Entringer

Research Focus: Personality,
Psychology, and Mental Health

Selin Kara

Documentation, Reporting,
and Web Content
Trainer FAMS

Christine Kurka

Guest Program and Event
Management

Uta Rahmann

Documentation, Reporting,
and Web Content

Katja Schmidt

Doctoral Student BGSS
Research Project: AFFIN
Research Focus: Migration/
Refugees, Quantitative Data
Analysis, Opinion Research

The Knowledge Transfer division has two key tasks: First, the division provides diverse services to researchers. **SOEPCampus workshops** and **SOEPTutorials** offer young researchers an introduction to the SOEP data. A range of information and documentation materials that are published or made available online assist researchers in their work with SOEP data (e.g., SOEP Survey Papers, paneldata.org, SOEP website). And the **SOEP-in-Residence** guest program enables visiting researchers to analyze the SOEP data on site at DIW Berlin with support and advice from experts on the SOEP team.

Second, the Knowledge Transfer division disseminates findings from research based on SOEP data to policy makers and the broader public to provide a solid empirical basis for public debate and political decision making. Findings from SOEP research appear not only in international journals but also internal publication series such as the DIW Berlin Weekly Report as well as in external publications such as the Data Report published jointly by the German Federal Statistical Office (Destatis), the Federal Agency for Political Education (bpb), the Berlin Social Science Center (WZB), and the SOEP. Every year, the SOEP also provides the indicators used by diverse government departments and agencies in their official reports. These publications form the basis for the public relations work of the Knowledge Transfer division, including social media and high-profile public events.

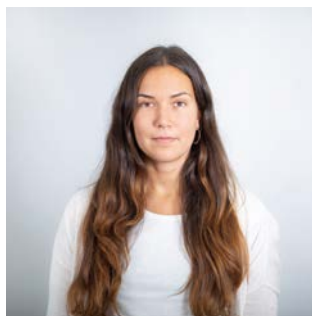
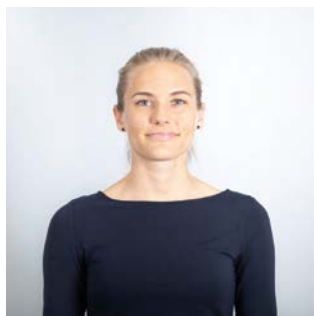

Junior Research Group

Social and Psychological Determinants of Mental Health in the Life Course (SocPsych-MH)

Dr. Hannes Kröger

Group Director, Research Focus:
Health Inequalities

Laura Buchinger

Doctoral Student
Research Focus: Health, Personality,
Well-Being

Dr. Theresa Entringer

Research Focus: Personality
Psychology, and Mental Health

Dr. Daniel Graeber

Doctoral Student
Research Focus: Health Economics,
Intergenerational Mobility, Applied
Microeconometrics
Research Project: Dynamics of Mental
Health of Migrants (DMHM)

Valeriia Heidemann

Doctoral Student
Research Focus: Refugee Health

Ellen Heidinger

Doctoral Student
Research Focus: Refugee Health

The aim of the Junior Research Group SocPsych-MH is to strengthen research on mental health at the SOEP from an interdisciplinary perspective. A particular focus is on the interplay between structural factors that can create vulnerabilities or resilience to mental health risks—from international, national, and regional contexts to family constellations, socio-economic life course trajectories, and individual psychological characteristics.

This focus is reflected in the three complementary themes of three research projects that Hannes Kröger is heading at the SOEP.

The first research project is “The legacy of the GDR and mental health: Risk and protective factors” (DDR-PSYCH, co-headed by David Richter), with its SOEP-based sub-project “Socio-economic trajectories after reunification in Germany—disruptions, continuity, and consequences for mental health”. It systematically compares how socio-economic trajectories and East-West migration can help to explain both individual mental health differences and differences in mental health outcomes at the population level between East and West Germany after reunification. The project makes a unique contribution to the research by integrating the life-course perspective from sociology and theories from psychology to predict vulnerability and resilience factors for mental health.

The second project, “Dynamics of Mental Health of Migrants—Analyzing dynamics of resilience and vulnerabilities using a synthesis of socio-structural and psychological approaches” (DMHM, co-headed by Ana Tibubos of the University Medical Center at the Johannes Gutenberg University Mainz), follows a similar approach. It takes a longitudinal perspective on the mental health of migrants in four countries (the United Kingdom, Australia, Germany, and the United States). These countries host migrant communities with very different histories and structural compositions. The goal is to test under what circumstances personality characteristics and family structure can become sources of resilience or vulnerability.

The third project, “Longitudinal aspects of the interaction between health and integration of refugees in Germany” (LARGE, co-headed by Jürgen Schupp), is part of a DFG research unit in the field of public health, “Refugee migration to Germany: A magnifying glass for broader public health challenges” (PH-LENS). PH-LENS considers refugees as a particularly relevant case for the analysis of “othering”. Within PH-LENS, LARGE investigates whether family constellations and regional deprivation can make refugees resilient or vulnerable to experiences of “othering”.

All three research projects share the approach of identifying sources of vulnerability and resilience with respect to mental health in important demographic groups, drawing on theories from sociology, psychology, and public health.



SOEP Survey Committee

MEMBERS OF THE SOEP SURVEY COMMITTEE

Prof. Dr. Monika Jungbauer Gans
(Chair)
Professor at the Institute of Sociology
Leibniz University Hannover
and Scientific Director
*German Centre for Higher Education
Research and Science Studies (DZHW)*

Prof. Conchita D'Ambrosio, PhD
Professor of Economics
University of Luxembourg

Prof. Dr. Urs Fischbacher
Chair of Applied Research in
Economics
University of Konstanz

Prof. Dr. Frank Kalter
Professorship of General Sociology
University of Mannheim

Prof. Dr. Frauke Kreuter
Professor for Statistics and
Methodology
University of Mannheim

Prof. Dr. Jutta Mata
Chair of Health Psychology
University of Mannheim

Annette Scherpenzeel, PhD
*Netherlands Institute for Health
Service Research*

Prof. Dr. Donald Tomaskovic-Devey
Professor of Sociology
*University of Massachusetts
Amherst, MA*

Prof. Dr. Philippe Van Kerm
Professor of Social Inequality
and Social Policy
*University of Luxembourg
Luxembourg Institute of Socio-
Economic Research (LISER)*

Prof. Dr. Joachim Winter
Chair of Empirical Economic
Research *LMU Munich*

The **SOEP Survey Committee** is appointed by the DIW Berlin Board of Trustees. The ten renowned international scholars on the SOEP Survey Committee provide advice on the further development of the SOEP survey and SOEP user services. We are very grateful to this impressive group of researchers for their commitment to work with us in building and enhancing the SOEP.

ALUMNI

Prof. Dalton Conley, PhD (2013–2019)
Prof. Dr. Simon Gächter (2010–2016)
Prof. Janet Gornick, PhD (2010–2014)
Prof. Dr. Karin Gottschall (2010–2013)
Prof. Melissa A. Hardy, PhD (2016–2021)
Prof. Dr. Jutta Heckhausen (2013–2019)
Prof. James Heckman, PhD (2010–2014)
Prof. Guillermina Jasso, PhD (2010–2015)
Prof. Dr. Bärbel-Maria Kurth (2012–2018)
Prof. Peter Lynn, PhD (2010–2015)
Prof. Lucinda Platt (2016–2021)
Prof. Dr. Susann Rohwedder (2015–2020)
Prof. Dr. Uwe Sunde (2015–2021)
Prof. Dr. Arthur van Soest (2016–2019)
Prof. Dr. Rainer Winkelmann (2010–2016)

SOEP Research Fellows

SOEP SENIOR RESEARCH FELLOWS



Prof. Dr. Gert G. Wagner
Senior Research Fellow at the *SOEP*,
Max Planck Fellow at the *MPI for Human Development* (Berlin),
Research Associate of the *Alexander von Humboldt-Institute for Internet and Society (HIIG)* in Berlin, and
member of the *National Academy of Science and Engineering (acatech)*



Prof. Dr. Jürgen Schupp
SOEP at DIW Berlin and
Freie Universität Berlin

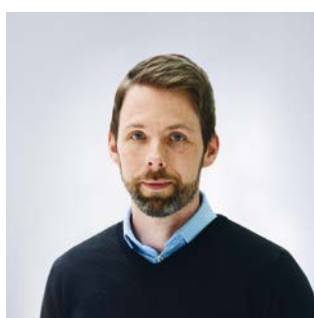

Prof. Dr. Martin Kroh
Bielefeld University and
SOEP at DIW Berlin



BMAS-ENDOWED PROFESSORSHIP
(with *Humboldt-Universität zu Berlin*)

Prof. Dr. Philipp Lersch

DIW RESEARCH FELLOWS AT SOEP

- Prof. Conchita D'Ambrosio, PhD, *University of Luxembourg*
Prof. Dr. Karin Auspurg, *Ludwig-Maximilians-Universität München*
Dr. Annette Brose, *Humboldt-Universität zu Berlin*
Prof. Dr. John P. DeNew, *University of Melbourne*
Prof. Dr. Martin Diewald, *Bielefeld University*
Prof. Dr. Marcel Erlinghagen, *The University of Duisburg-Essen*
Prof. Nicola Fuchs-Schündeln, PhD, *Goethe University Frankfurt*
Prof. Dr. Jürgen Gerhards, *FU Berlin*
Prof. Dr. Denis Gerstorff, *HU Berlin*
Prof. Dr. Johannes Giesecke, *Humboldt-Universität zu Berlin*
Dr. Marco Giesselmann, *University of Zurich*
Prof. Dr. Karsten Hank, *University of Cologne*
Prof. Jennifer Hunt, PhD, *Rutgers University*
Prof. Guillermina Jasso, PhD, *New York University*
Prof. Dr. Stefan Kirchner, *Technische Universität Berlin*
Prof. Dr. Michaela Kreyenfeld, *Hertie School*
Prof. Richard E. Lucas, PhD, *Michigan State University*
Prof. Dr. Maike Luhmann, *Ruhr-Universität Bochum*
Prof. Dr. Wenzel Matiaske, *Universität Hamburg*
Fabian T. Pfeffer, PhD, *University of Michigan*
Prof. Regina T. Riphahn, PhD, *Friedrich-Alexander-Universität Erlangen-Nuremberg*
Prof. Dr. Christian von Scheve, *Freie Universität Berlin*
Prof. Dr. Jörg-Peter Schräpler, *Ruhr-Universität Bochum*
Eva Sierminska, PhD, *Luxembourg Institute of Socio-Economic Research: LISER*
Dr. Holly Sutherland, *University of Essex*
Dr. Arne Uhlenndorff, *Center for Research in Economics and Statistics: CREST*
Prof. Mark Wooden, *University of Melbourne*
Prof. Dr. Nicolas E. Ziebarth, *Cornell University*

SOEP Organizational Chart



Based at the SOEP but not part of its organizational structure

* DIW Berlin GC: DIW Berlin Graduate Center of Economic and Social Research

BGSS: Berlin Graduate School of Social Sciences at Humboldt Universität zu Berlin

BGHS: Bielefeld Graduate School in History and Sociology

LIFE: International Max Planck Research School "The Life Course: Evolutionary and Auto-genetic Dynamics"

Inequalities: Public Economics & Inequality – Doctoral Program at Freie Universität Berlin

BAGGS: Bamberg Graduate School of Social Sciences

BSE: Berlin School of Economics

PART 3

SOEP Data and Fieldwork

The Portfolio of SOEP Studies

SOEP-Core

The term SOEP-Core refers to the main Socio-Economic Panel (SOEP), a wide-ranging representative longitudinal study of private households in Germany launched in 1984 as part of a collaborative research center of the German Research Foundation. In 1990, just before German reunification, the study was expanded from West Germany to include a representative East German sample, making it unique among household panel surveys worldwide in capturing a major system change. Since the study began in 1984, survey fieldwork has been conducted by Kantar Public Germany. Since 2021, infas conducted the fieldwork for the SOEP which now surveys around 20,000 households and 30,000 individuals every year. The data provide information on every member of every household taking part in the survey. Respondents include Germans living in both the former East and West Germany, foreign nationals residing in Germany, recent immigrants, and refugees. Some of the many topics of SOEP-Core include household composition, education, occupational biographies, employment, earnings, health, and life satisfaction.

SOEP Innovation Sample (SOEP-IS)

The longitudinal SOEP Innovation Sample (SOEP-IS) was created in 2012 as a special sample for testing highly innovative research projects. It was designed primarily for the study of innovative methodologies and topics that involve too great a risk of non-response to be included over the long term in SOEP-Core, in some cases because the instruments are new and still undergoing scientific testing. SOEP-IS publishes a call every year inviting researchers at universities and research institutes worldwide to submit their own innovative proposals for questions or modules in SOEP-IS.

Up to now, SOEP-IS has accepted and implemented numerous innovative proposals including economic behavioral experiments, implicit association tests (IAT), and complex procedures for measuring time use (day reconstruction method, DRM).

SOEP-Cross Country (SOEP-XC)

The SOEP team links and harmonizes SOEP survey data with household (panel) data from other countries. This enables use of the SOEP data in cross-national comparative analysis:

Cross-National Equivalent File (CNEF)

The Cross-National Equivalent File (CNEF) is an international panel dataset with harmonized information on education, employment, income, health, and life satisfaction. Along with SOEP data, The CNEF includes data from eight other countries in addition to Germany, including Australia, the UK, and the USA.

EU-SILC Clone

The European Union Statistics on Income and Living Conditions (EU-SILC) aims at collecting timely and comparable cross-sectional and longitudinal multidimensional microdata on income, poverty, social exclusion, and living conditions. EU-SILC previously only contained cross-sectional data on Germany. The EU-SILC Clone adds longitudinal information on private households in Germany based on the SOEP data.

Luxembourg Income Study (LIS) and the Luxembourg Wealth Study (LWS)

The Luxembourg Income Study (LIS) is a database of harmonized microdata from over 50 countries including income, employment, and demographic data. The LWS database contains comparable wealth data for nineteen countries.

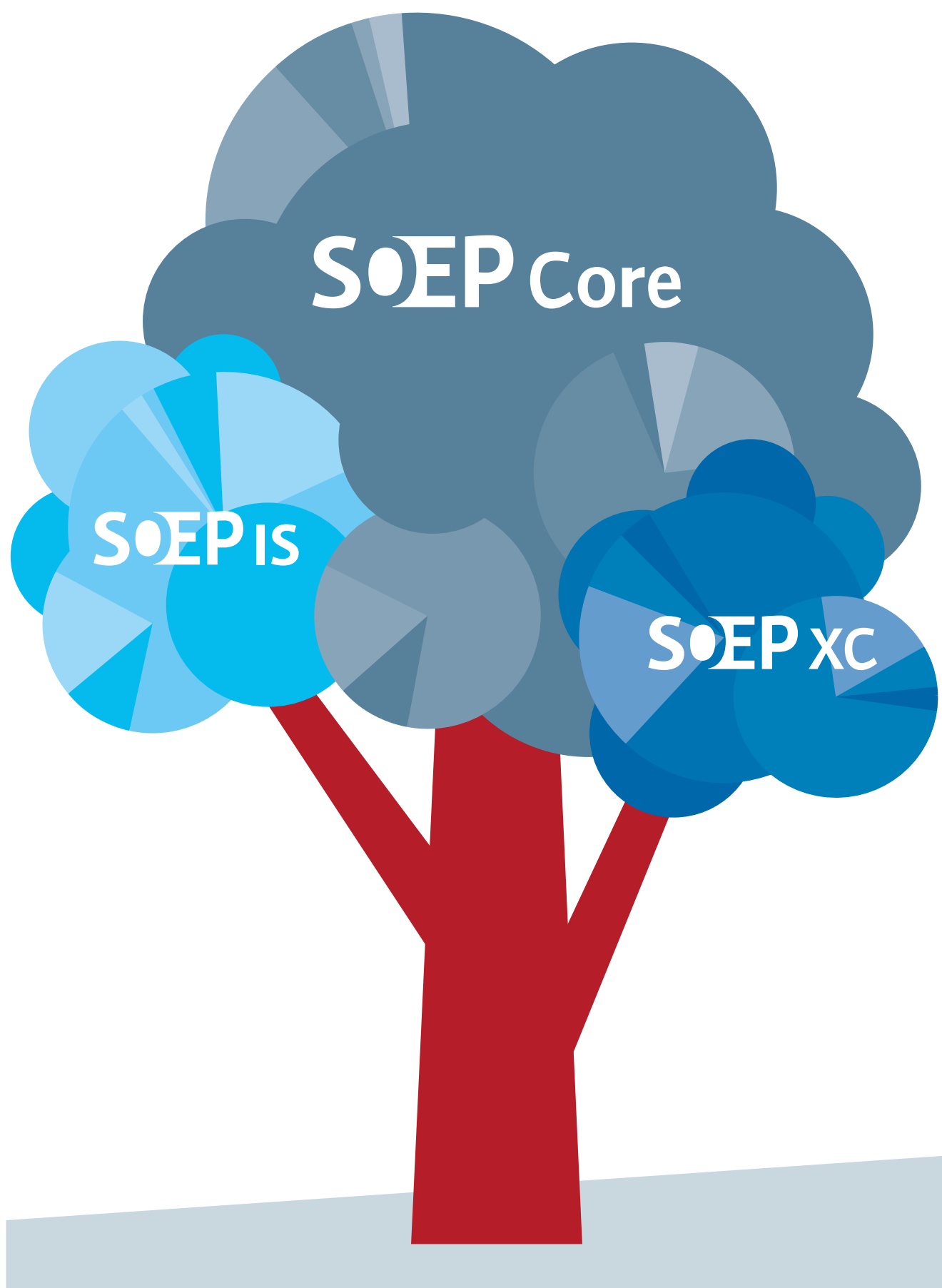

The Organization of SOEP Fieldwork by infas

By Doris Hess and Jennifer Weitz

The infas Institute for Applied Social Sciences in Bonn is a private, independent social research institute that conducts research for and advises businesses, research institutes, and policy makers. It provides a range of services, including national and international empirical studies on diverse topics such as the labor market, education, and mobility. infas conducts panel surveys and evaluations for major scientific research projects on behalf of state and federal ministries, and also supports private companies by conducting international innovation research and reliable market analyses. Founded in 1959, infas currently employs more than 120 researchers and experts in various disciplines. infas is Germany's largest commercial research institute with a social science focus.

The infas institute is integrated into the international social science research landscape through numerous partnerships and memberships in professional associations. It is a member of the ADM Arbeitskreis Deutscher Markt- und Sozialforschungsinstitute e.V., which represents the interests of private-sector market and social research agencies in Germany. In addition, it is actively involved in the development of "DIN SPEC 91368 Samples for scientific surveys in market, opinion and social research: Quality criteria and documentation requirements." It is also a member of the European Society for Opinion and Marketing Research (ESOMAR), which represents around 5,000 market and social research institutes from over 120 countries.

infas has been commissioned to conduct the fieldwork for the SOEP survey—which is known to respondents under the name "Living in Germany"—since the survey's 37th wave (2021). For this purpose, infas assembled a project-specific team to meet the study's requirements. The SOEP team at infas consists of around 40 experts in the areas of project management, data preparation, graphic and communication design, data collection, statistics, and programming.

This team is made up entirely of experienced panel study experts who worked previously on studies such as the National Education Panel (NEPS), the Labor Market and Social Security Panel (PASS), and the Labor Force Survey Luxembourg (LFS). For surveys like the SOEP, infas uses a tried-and-tested quality and organizational manual with mandatory inspection points for every step of its processes. Since 2016, the institute has been certified to ISO 20252:2012, the international industry-specific quality standard for organizations conducting market, opinion, and social research. This standard sets out requirements for quality management, project management, and the entire research process, from data collection to data processing, analysis, and reporting. External audits are carried out regularly to monitor this certification. infas also adheres to the standards of the [American Association of Public Opinion Research \(AAPOR\)](#) and works in cooperation with [Westat](#), the largest professional services corporation engaged in social sciences research in the United States.

In all of the studies conducted by infas, it employs all available survey methodologies and uses only its own resources. The institute has several telephone studios in Bonn, Nuremberg, and Contern (LU) with around 200 stations, 1,000 interviewers for face-to-face fieldwork nationwide, and the infrastructure for online surveys. In addition, it has the resources to carry out mass mailings (up to 2 million per year).

infas has more than 500 interviewers who are trained and managed by infas specifically for the SOEP study. This ensures close coordination between project management and interviewers as well as comprehensive quality control during the fieldwork phase. The interviewers at infas have many years of experience with the special features of complex social science surveys and with the administration of panel studies.

An Overview of SOEP Fieldwork in 2021: Subsamples A–L and N–Q

By Jennifer Weitz and Lennard Liebich

For each wave of the survey, the SOEP Research Data Center makes the data available to researchers worldwide. The data files for each data release are provided to SOEP at DIW Berlin by infas and include gross and net survey data, methodological data, structured metadata as well as complete documentation. infas provided the data for the first time in 2021.

Table 1 gives an overview of sample sizes in the different SOEP subsamples in 2021 (completed interviews).

Survey Methodology in 2021

Through 2020, different methods of data collection were used in the SOEP with the different subsamples. The primary interview method was a computer-assisted personal interview (CAPI) and/or a pen-and-paper personal interview (PAPI) carried out by an interviewer in respondents' homes—depending on the subsample and the assigned interviewer. In addition, a small percentage of respondents who had previously signaled their intention to stop participating in the study were offered the online version of the questionnaire. Respondents who indicated during fieldwork that they might drop out of the study in the future were offered the opportunity to switch to a computer-administered telephone interview (CATI) with an interviewer or to complete the survey on their own, either online (CAWI) or using a paper questionnaire (PAPI).

Table 1

Sample Sizes in the 2021 Subsamples

Sample	Households	Adults	Youths ¹	Children ²	Total individual questionnaires
A	904	1,244	33	40	1,317
B	93	126	1	3	130
C	550	733	31	38	802
D	91	127	3	4	134
E	38	49	1	1	51
F	1,178	1,668	38	67	1,773
G	408	605	4	33	642
H	349	501	11	20	532
J	1,136	1,626	48	91	1,765
K	663	952	21	41	1,014
L	2,168	3,607	596	262	4,465
N	1,472	2,155	64	133	2,352
O	448	554	18	46	618
P	998	1,282	62	63	1,407
Q	395	485	10	8	503
Total	10,891	15,714	941	850	17,505

¹ Eleven to 16-year-olds who completed their respective questionnaire.

² Children under the age of 11 for whom a mother-child or parent questionnaire has been completed.

As of the 2021 survey wave, the survey design of the SOEP is standardized for subsamples A–L and N–Q in a mixed-mode design. The underlying strategy is sequential and is intended to reduce or avoid possible selectivity and design-related drop-outs. The increased flexibility of the new design has also made it possible to overcome the survey-related challenges of the COVID-19 pandemic. The sequential approach is depicted in **Figure 1**.

Figure 1

The mixed-mode design for subsamples A-L, N-Q

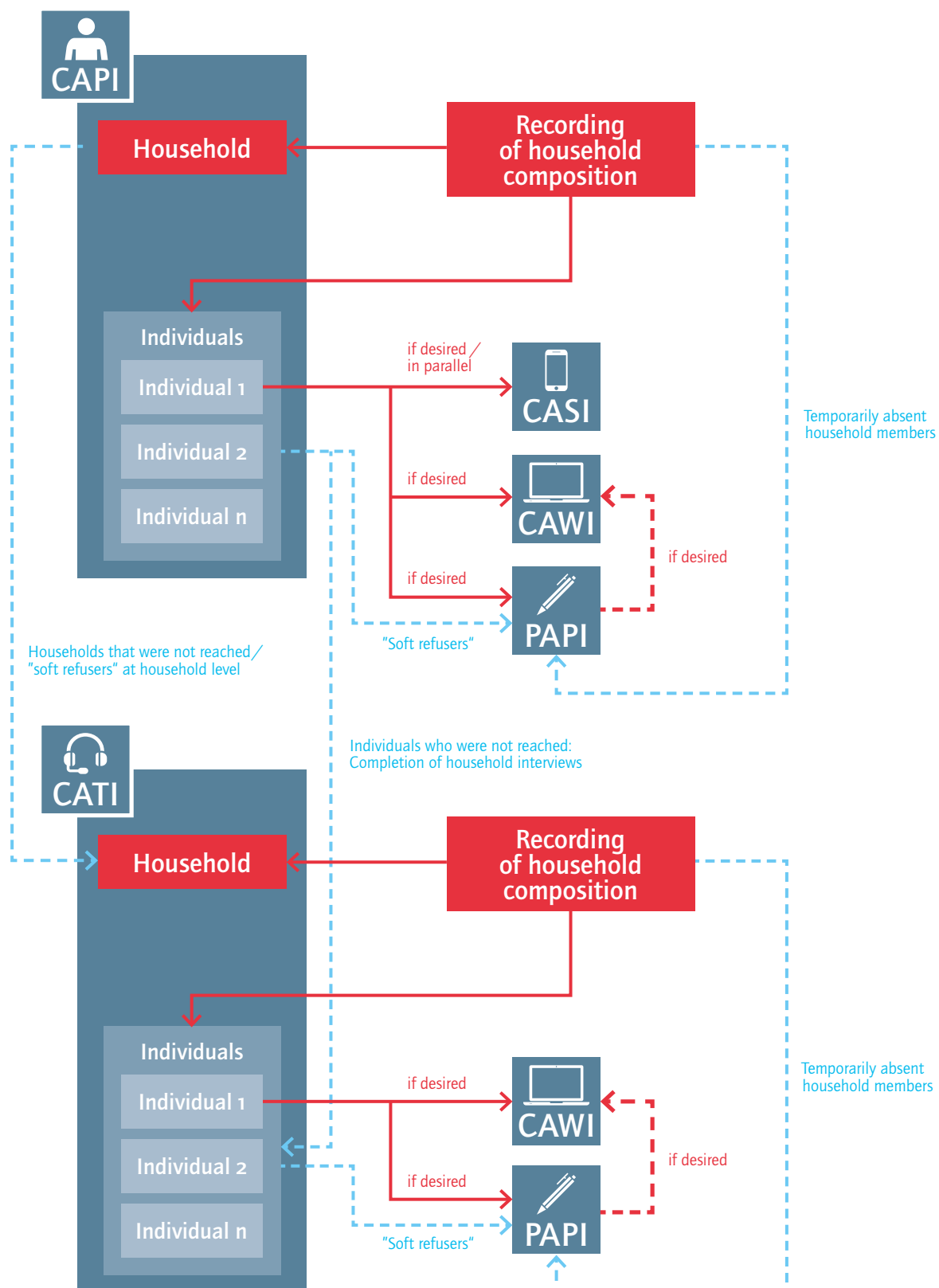

According to the design used for the first time in 2021, all households in all subsamples were initially processed in CAPI.¹ In the individual households, the survey started by recording or updating the household composition. Once all household members had been listed or updated, it was clear which household members were to be surveyed and which questionnaires these individuals were to receive. All household members to be interviewed were offered CAPI but also had the option of completing the questionnaires independently on a tablet (CASI), or of filling out the questionnaire in the absence of the interviewer, either online (CAWI) or on paper (PAPI). The same was true for the household questionnaire, which is always filled out by one household member on behalf of the entire household. This questionnaire could be completed in CAPI, online, or on paper. Respondents who could not be reached at home during the fieldwork period (“temporarily absent”) and respondents who declined to participate in the survey on the basis of “soft refusals” (no time, no desire, etc.) were automatically transferred to the PAPI field. PAPI questionnaires included a link to the online survey so that respondents could decide for themselves, even after receiving their paper questionnaires, whether they wanted to complete them on paper or online.

Households and respondents who had not yet been reached in the CAPI field were transferred to the CATI field after at least six unsuccessful contact attempts, provided that a telephone number was available for the household or person. As was the case with the CAPI field, respondents could switch to CAWI and PAPI if they wished. The switch to CAWI or PAPI for temporarily absent household members or for “soft refusers” was done automatically in the CATI field using the same procedure as in the CAPI field.

Questionnaires for subsamples A–L, N–Q

In 2021, a total of 13 different questionnaires were used in households for subsamples A–L, N–Q, most of which were implemented in CAPI-by-phone:

1. Household questionnaire: completed annually by the household member who is most familiar with household matters.
2. Individual questionnaire: completed annually by each household member born in 2003 or earlier.
3. Short individual questionnaire: completed by each household member born in 2003 or earlier who did not participate in the previous wave; it is used every year.
4. Biography questionnaire: completed by each household member born in 2003 or earlier and by anyone who has moved into a panel household; it is used every year but completed only once per person.
5. Youth questionnaire: completed by each household member who turns 17 years old in the survey year (in 2021: born in 2004); it is used every year but completed only once per person.
6. Early youth questionnaire: completed by every household member who turns 14 years old in the survey year (in 2021: born in 2007); it is used every year but completed only once per person.
7. Pre-teen questionnaire: completed by each household member who turns 12 years old in the survey year (in 2021: born in 2009); it is used every year but completed only once per person.
8. Mother & child questionnaire: completed by mothers of newborn children (born in 2020/2021); it is used every year but completed only once per child.
9. Mother & child questionnaire (age 2–3 years): completed by a parent of a child of the 2018 cohort; it is used every year but completed only once per child.
10. Mother & child questionnaire (age 5–6 years): completed by a parent of a child born in 2015; it is used every year but completed only once per child.
11. Mother & child questionnaire (age 7–8 years): completed by both parents of a child born in 2013; it is used every year but completed only once per child by each parent.

¹ Due to the COVID-19 pandemic, the CAPI-by-phone non-contact survey mode was also used at times during the 2021 survey wave, depending on the pandemic situation. In this mode, face-to-face interviewers conduct computer-assisted interviews by telephone.

12. Mother & child questionnaire (age 9–10 years): completed by a parent of a child born in 2011; it is used every year but completed only once per child.
13. Questionnaire “the deceased person”: completed by each household member born in 2003 or earlier who experienced a family loss in the previous year (2020); it is used every year but completed only once per person.

Table 2 gives an overview of response rates for each of the questionnaires.

The average duration of the two main questionnaires, households and individuals, in 2021 in the CAPI/CAPI-by-phone mode was 75.7 minutes (15.8 minutes for the household questionnaire and 59.9 minutes for the individual questionnaire). For a household consisting of two adults, this corresponds to 135.6 minutes plus the time needed for additional questionnaires such as the “gap” questionnaire.

In addition to the information from the questionnaires, the documentation of each household’s composition is central to the subsequent provision of data. This involves collecting basic information on each household member, including whether someone has moved out of a household since the last interview or whether someone new has moved into an existing household.

At the end of April, all adult members of all households in subsamples A–L, N–O, and Q received a letter announcing the upcoming survey (study participants in subsample P received these letters at the beginning of July, as this survey started in mid-July). Prior to this, all households were informed by postcard in February that this year’s survey (2021) would begin in May, unlike in previous years, and would be conducted for the first time by infas. In addition to the announcement of the upcoming survey, the letters sent out in late April / early July also contained the name of the interviewer responsible for the household as well as the incentive gift that would be provided for participation (10 euros for those born up to 2003, 5 euros for those born in 2004, 2007, and 2009) and a prize drawing for all participants.² Furthermore, the letter contained information on data protection and the different interview procedures used due to the pandemic. In addition to the data protection flyer, the letter also included a flyer

Table 2

Questionnaires Volumes and Response Rates¹

	Gross sample/ reference value	Number of interviews completed	Response rate/ coverage rate
Household questionnaire	10,882	10,273	94.4 %
Individual questionnaire	20,547	15,629	76.1 %
Youth questionnaire: age 16 or 17	421	273	64.8 %
Early youth questionnaire: age 13 or 14	523	363	69.4 %
Pre-teen questionnaire: age 11 or 12	415	301	72.5 %
Mother & child questionnaire: newborn	219	145	66.2 %
Mother & child questionnaire: age 2 or 3	166	132	79.5 %
Mother & child questionnaire: age 5 or 6	200	148	74.0 %
Questionnaire for parents: age 7 or 8	436	257	58.9 %
Mother & child questionnaire: age 9 or 10	227	177	78.0 %
Biography questionnaire	2,946	1,583	53.7 %
Gap questionnaire	3,612	1,244	34.4 %
Questionnaire “deceased individual” ²	954	862	90.4 %

¹ The numbers refer to the respective target population in participating households. For the child-related questionnaires, the reference value is the number of children in the respective age group living in participating households. Therefore, the response rate for these questionnaires indicates the number of children for whom a questionnaire has been completed by one parent. One exception to this is the questionnaire for parents of children age 7 or 8 that had to be completed by both parents.

² The reference value for the questionnaire “deceased individual” refers to deceased members of participating households.

with information about the study, the survey procedure, pandemic hygiene measures, and much more, as well as a package of Haribo gummy candy as a small gift from the institute in Bonn.

To achieve the highest possible response rate, further mailings were sent out on a large scale during the course of fieldwork. Households that could not be reached after six attempts received a letter asking them to update their contact information in the infas online address database to minimize households being missed due to address changes. In accordance with the mixed-mode design, all respondents who had requested to switch to a different interview mode received letters with enclosed individually prepared PAPI forms or access data to the online survey at the start of fieldwork. Individuals who gave “soft reasons” for refusing to participate received letters at regular intervals with enclosed PAPI questionnaires and access data to the online survey to encourage them to participate in the survey on a self-administered basis.

All respondents who switched to PAPI or CAWI were sent a reminder letter six weeks after their switch, again inviting them to participate in the survey. Later, during fieldwork, this was reduced to two weeks after their switch. All reminder letters were accompanied by PAPI forms and access data to the online survey.

After participating, all respondents received a thank-you letter with the incentive gift. Adults who had not yet answered one or more of the additional questionnaires (gap, biography, “the deceased person”, or the parent-child questionnaires) received a special thank-you letter in which they were again invited to complete these questionnaires.

All cover letters included a study-specific e-mail address and a free study hotline number. Respondents could contact infas at any time with questions, and received answers from specially trained staff or, in the case of more specific questions, from project management. Letters also included the address of the website www.leben-in-deutschland.de, which was created for the 2021 survey wave. The website provided additional information on the study as well as recent study findings.

Figure 2

PAPI questionnaires for subsamples A–L and N–Q



Figure 3

Excerpt of the survey materials used



All survey materials, the study website, and the paper questionnaires utilized the corporate design of “Living in Germany,” which was developed for the 2021 survey wave. **Figure 2** shows the PAPI questionnaires used for subsamples A–L and N–Q. **Figure 3** shows an excerpt from the survey materials, and **Figure 4** shows a screenshot of the study website on various devices.

2 A total of 348 prizes with a total value of over 25,000 euros were raffled. The prizes included high-tech products and various shopping vouchers. The top prize was an iPad Pro 12.9.

Figure 4

Screenshot of the study website on different devices



Composition of gross sample A-L, N-Q and response rates in 2021

Table 3 shows the composition of the gross sample in 2021 as well as gross response and cooperation rates for the individual subsamples. Both the presentation of the gross sample and the response rates are differentiated into three types: 1. respondents in previous wave (86.7 percent of the gross sample), 2. dropouts in previous wave (9.4 percent of the gross sample), and 3. new households (splits; 3.9 percent of the gross sample).

A total of 15,302 households were contacted in subsamples A–L and N–Q, 10,891 of which were successfully interviewed. Of all interviews conducted, 9,316 (85.5%) were interviewer-administered and 1,575 (14.5%) were self-administered by the study participants in PAPI or CAWI. Among households that had already participated in a previous wave, a high response rate of about 76% was achieved. Across the subsamples, the response rate in this group is relatively constant, with a comparatively high rate of around 87% for subsample Q and a somewhat lower rate of just under 70% for subsample P.

Of households that had dropped out in the previous wave, about 39 percent were brought back into the panel in this wave. Furthermore, about 37 percent of the “split” households that had been newly formed during the course of fieldwork were successfully surveyed. Response rates for these two groups differ more between the individual subsamples than the response rates for previous-wave respondents.

The vast majority of households could be convinced to participate after they had been reached during fieldwork based on the address data available. Thus, the cooperation rates across all subsamples are around 80%, which is even higher than the response rates. For those households that could not be reached, various tracking measures were used to obtain updated address data. In total, new address information was obtained for 1,320 households in subsamples A–L and N–Q after the household had moved.

Table 3

Composition of Gross Sample and Response Rates in Samples A–L, N–Q by Type of Fieldwork

	Total		Samples A–H		Sample J		Sample K		Sample L		Sample N		Sample O		Sample P		Sample Q	
	Number	In %	Number	In %	Number	In %	Number	In %	Number	In %	Number	In %	Number	In %	Number	In %	Abs.	In %
(1) Gross sample composition by types of HH																		
Total	15,302	100.0	4,968	100.0	1,596	100.0	868	100.0	2,896	100.0	2,079	100.0	722	100.0	1,699	100.0	474	100.0
Respondents in previous wave	13,267	86.7	4,575	92.1	1,441	90.3	782	90.1	2,454	84.7	1,827	87.9	561	77.8	1,208	71.1	419	88.4
Dropouts in previous wave	1,438	9.4	265	5.3	106	6.6	61	7.3	221	7.6	164	7.9	148	20.5	433	25.5	40	8.4
New households (split-off HHs)	597	3.9	128	2.6	49	3.1	25	2.9	221	7.6	88	4.2	13	1.8	58	3.4	15	3.2
(2) Response rates by type of fieldwork																		
Total	10,891	71.2	3,611	72.7	1,136	71.2	663	76.4	2,168	74.9	1,472	70.1	448	62.0	998	58.7	395	83.3
Respondents in previous wave																		
Total	10,111	76.2	3,448	75.4	1,083	75.2	619	79.2	1,969	80.2	1,387	75.9	401	71.5	840	69.5	364	86.9
Interviewer-based	8,649	85.5	2,509	72.8	1,031	95.2	587	94.8	1,786	90.7	1,280	92.3	376	93.8	748	89.0	332	91.2
Centrally administered PAPI/CAWI	1,462	14.5	939	27.2	52	4.8	32	5.2	183	9.3	107	7.7	25	6.2	92	11.0	32	8.8
Dropouts in previous wave																		
Total	561	39.0	120	45.3	35	33.0	33	54.1	107	48.4	54	32.9	43	29.1	145	33.5	24	60.0
Interviewer-based	491	87.5	92	76.7	32	91.4	32	97.0	97	90.7	47	87.0	38	88.4	132	91.0	21	87.5
Centrally administered PAPI/CAWI	70	12.5	28	23.3	3	8.6	1	3.0	10	9.3	7	13.0	5	11.6	13	9.0	3	12.5
New households (split-off HHs)																		
Total	219	36.7	43	33.6	18	36.7	11	44.0	92	41.6	31	35.2	4	30.8	13	22.4	7	46.7
Interviewer-based	176	80.4	29	67.4	17	94.4	9	81.8	72	78.3	28	90.3	4	100.0	12	92.3	5	71.4
Centrally administered PAPI/CAWI	43	19.6	14	32.6	1	5.6	2	18.2	20	21.7	3	9.7	0	0.0	1	7.7	2	28.6
(3) Cooperation rate¹	79.8		80.2		79.7		84.0		84.2		77.5		77.5		68.8		91.4	
(4) Partial unit non-response²	25.8		22.1		22.5		21.3		26.0		30.5		17.0		44.0		22.0	

¹ Number of interviews divided by sum of interviews and refusals.

² Share of households (number of household members >1) with at least one missing individual questionnaire (birth year up to 2003).

SOEP Migration Samples: M1, M2, M7, and M8a

By Jennifer Weitz and Michael Ruland

Table 4

Sample Sizes in the 2021 Migration Samples

	Households	Adults	Youths ¹	Children ²	Total individual questionnaires
Sample M1	717	1,073	58	113	1,961
Sample M2	265	367	24	60	716
Sample M7	230	229	7	15	481
Sample M8a	468	467	3	26	964
Total	1,680	2,136	92	214	4,122

¹ Eleven to 16-year-olds who completed the respective questionnaire.

² Children under the age of 11 whose parent completed a questionnaire about them.

The four SOEP migration samples M1, M2, M7, and M8a were generated as subsamples to better represent the migrant population in the SOEP. All four were drawn from the Integrated Employment Biographies Sample (IEBS) of the Federal Employment Agency (BA). Sample M1 started in 2013, sample M2 in 2015, and samples M7 and M8a in 2020. Table 4 provides an overview of the sizes of the four samples M1, M2, M7, and M8a in the 2021 survey.

Survey Methodology in 2021

Essentially the same survey design was used for migration samples M1, M2, M7, and M8a as for samples A–L and N–Q. In order to meet the language requirements of samples M7 (immigrants from Poland, Romania, and Bulgaria) and M8a (immigrants from non-EU countries with work permits for skilled workers), the questionnaires and other materials were provided in the corresponding foreign languages in addition to German. For sample M7, all survey materials including paper questionnaires were translated into Romanian, Bulgarian, and Polish and the

preferred language of the respondent was used. For sample M8a, English translations were used in the field, and the computer-based instruments were also available in Bulgarian, Romanian, Polish, and English. In the computer-based survey modes, respondents and interviewers could switch between the available languages at any time at the question level. In addition, the interviewers who conducted the interviews using the foreign language survey materials were themselves native speakers of the respective languages.

The mixed-mode design introduced in samples A–L and N–Q in 2021 was also used for the migration samples. First, households were contacted in person and invited to participate. Respondents were also offered the options of completing their questionnaires independently on a tablet while the interviewer was present (CASI) or completing the questionnaires without the interviewer present either online (CAWI) or on paper (PAPI). At multiple points during the fieldwork, respondents were offered the option of switching methods and were sent reminders to prevent any interviewing issues and associated dropouts. For example, respondents who could not be reached or who had not participated for reasons classified as “soft refusals” were sent a separate letter with enclosed PAPI questionnaire and CAWI access data. Households that could not be reached and individuals for whom a telephone number was available were transferred to CATI fieldwork after at least six unsuccessful contact attempts.

For sample M8a, an additional letter was sent out towards the end of the regular fieldwork period to over 400 households in which questionnaires had not yet been completed. The letter was accompanied by an unconditional cash incentive of 5 euros. Furthermore, an additional, significantly higher incentive of 50 euros was offered conditional on completing the questionnaires. Those contacted were asked to participate in the online survey using the access data in the letter and were also

Table 5

Mode of Data Collection in Individual Interviews

	Total		Sample M1		Sample M2		Sample M7		Sample M8a	
	Number	In %	Number	In %	Number	In %	Number	In %	Number	In %
Total	2,136	100	1,073	100	367	100	229	100	467	100
CAPI	882	41.3	373	34.8	189	51.5	125	54.6	195	41.8
CAPI-by-phone	782	36.6	513	47.8	128	34.9	45	19.7	96	20.6
CATI	61	2.9	23	2.1	9	2.5	5	2.2	24	5.1
CASI	46	2.2	10	0.9	7	1.9	11	4.8	18	3.9
CAWI	176	8.2	57	5.3	13	3.5	10	4.4	96	20.6
PAPI	189	8.8	97	9.0	21	5.7	33	14.4	38	8.1

offered the option of a telephone interview with a CATI interviewer. To be interviewed by telephone, respondents were asked to update their contact data in the infas online database. This led to the completion of more than 70 additional household questionnaires and just under 100 additional individual questionnaires for sample M8a.

Table 5 shows that in samples M2, M7, and M8a, the majority of interviews were conducted face-to-face in households (CAPI plus CASI), followed by telephone interviews (CAPI-by-phone). In sample M1, in contrast, the majority of interviews took place by telephone. Across all subsamples, 8 to 9 percent of interviews were self-administered CAWI or PAPI. PAPI was predominant in samples M1, M2, and M7, whereas CAWI was predominant at over 20 percent in M8a.

Questionnaires

Essentially the same survey instruments were used in the samples M1, M2, M7, and M8a as in samples A–L and N–Q. **Table 6** gives an overview of the number of interviews carried out with each questionnaire in samples M1 and M2.

An extended individual questionnaire and an extended biography questionnaire were used for samples M7 and M8. Both contained additional questions aimed at gathering key information about the living situations of these population groups and their migration to Germany.

Table 6

Questionnaires Volumes and Response Rates¹ in Samples M1/M2

	Gross sample / reference value	Number of interviews	Response rate / coverage rate
Household questionnaire	982	918	93.5 %
Individual questionnaire	2,043	1,440	70.5 %
Youth questionnaire: age 16 or 17	43	21	48.8 %
Early youth questionnaire: age 13 or 14	55	32	58.2 %
Pre-teen questionnaire: age 11 or 12	49	29	59.2 %
Mother & child questionnaire: newborn	65	44	67.7 %
Mother & child questionnaire: age 2 or 3	41	24	58.5 %
Mother & child questionnaire: age 5 or 6	46	35	76.1 %
Questionnaire for parents: age 7 or 8	84	40	47.6 %
Mother & child questionnaire: age 9 or 10	49	30	61.2 %
Biography questionnaire	244	118	48.4 %
Gap questionnaire	491	170	34.6 %
Questionnaire "deceased individual" ²	58	43	74.1 %

¹ The figures refer to the respective target population in participating households. For the child-related questionnaires, the reference value is the number of children in the respective age groups living in participating households. Therefore, the response rate for this questionnaire indicates the number of children for whom a questionnaire has been completed by one parent.

² The reference value for the questionnaire "deceased individual" refers to deceased members of participating households.

Table 7

Questionnaire Volumes and Response Rates¹ in Samples M7/M8

	Gross sample / reference value	Number of interviews	Response rate / coverage rate
Household questionnaire	698	622	89.1 %
Individual questionnaire	1.202	696	57.9 %
Youth questionnaire: age 16 or 17	17	2	11.8 %
Early youth questionnaire: age 13 or 14	20	6	30.0 %
Pre-teen questionnaire: age 11 or 12	11	2	18.2 %
Mother & child questionnaire: newborn	43	8	18.6 %
Mother & child questionnaire: age 2 or 3	9	4	44.4 %
Mother & child questionnaire: age 5 or 6	20	5	25.0 %
Questionnaire for parents: age 7 or 8	38	14	36.8 %
Mother & child questionnaire: age 9 or 10	19	10	52.6 %
Biography questionnaire	882	400	45.4 %
Gap questionnaire	18	9	50.0 %
Questionnaire "deceased individual" ²	698	622	89.1 %

1 The figures refer to the respective target population in participating households. For the child-related questionnaire, the reference value is the number of children in the respective age groups living in participating households. Therefore, the response rate for this questionnaire indicates the number of children for whom a questionnaire has been completed by one parent.

2 The reference value for the questionnaire "deceased individual" refers to deceased persons in participating households.

Table 8

Language of Interviews

	Total		Sample M1		Sample M2		Sample M7		Sample M8a	
	Number	In %	Number	In %	Number	In %	Number	In %	Number	In %
Total	2,136	100	1,073	100	367	100	229	100	467	100
German	1,975	92.5	1,071	99.8	361	98.4	177	77.3	366	78.4
English	111	5.2	–	–	4	1.1	6	2.6	101	21.6
Polish	24	1.1	1	0.1	2	0.5	21	9.2	–	–
Romanian	11	0.5	1	0.1	–	–	10	4.4	–	–
Bulgarian	15	0.7	–	–	–	–	15	6.6	–	–

Table 8 shows the languages used in the individual interviews with adult respondents. The interviews with adolescents were conducted exclusively in German. Most of the interviews with adult household members were in German. In samples M1

and M2, a total of eight interviews were conducted in English, Polish, and Romanian. In samples M7 and M8a, the proportion of foreign-language interviews was higher (around 22 percent).

Composition of the gross sample M1, M2, M7, and M8 and response rates in 2021

Table 9 shows the composition of the gross sample in 2021 as well as the gross response and cooperation rates for the individual subsamples. Households are divided into three groups for both sample composition and response rates: 1. respondents in previous wave (89.3 percent of the gross sample), 2. dropouts in previous wave (8.6 percent of the gross sample) and 3. new households (splits; 2.1 percent of the gross sample).

A total of 3,533 households were contacted in the samples M1, M2, M7, and M8a, 1,680 of which were successfully interviewed. Just under 49 percent of households that had participated in the previous wave were interviewed successfully, but households in M7 and M8a, which were only surveyed for the second time, had a significantly lower response rate of 29 percent (M7) and 42 percent (M8a) than households in M1 (66 percent) and M2 (67 percent).

Of households that did not participate in the previous wave (in samples M1 and M2 only), about 39 percent were brought back in to the study in this wave. Furthermore, about 19 percent of the “split” that had been created during the course of fieldwork were successfully surveyed.

The cooperation rate across the four samples is 69 percent. In samples M1, M2, and M8a, the cooperation rate of 70 to 75 percent is significantly higher than in M7 (54.8 percent). This was likely due, on the one hand, to the stronger connection of respondents in M1 and M2 to the study. On the other hand, in the case of M8a, it was likely due to the additional incentivization at the end of the fieldwork period. In just under two thirds of the households, all planned individual interviews with adult target persons were conducted. In the remaining households, at least one of the planned interviews was not conducted.

Table 9

Composition of Gross Sample, Net Sample, and Response Rates in Samples M1, M2, M7, and M8

	Total		Sample M1		Sample M2		Sample M7		Sample M8a	
	Number	In %	Number	In %	Number	In %	Number	In %	Number	In %
(1) Gross sample composition by types of HH										
Total	3,533	100	1,195	100	448	100	789	100	1,101	100
Respondents in previous wave	3,155	89.3	939	78.6	338	75.4	782	99.1	1,096	99.5
Dropouts in previous wave	303	8.6	205	17.2	98	21.9	-	-	-	-
New households (split-off HHs)	75	2.1	51	4.3	12	2.7	7	0.9	5	0.5
(2) Net sample composition by type of HH										
Total	1,680	100	717	100	265	100	230	100	468	100
Respondents in previous wave	1,547	92.1	620	86.5	229	86.4	230	100	468	100
Dropouts in previous wave	119	7.1	85	11.9	34	12.8	-	-	-	-
New households (split-off HHs)	14	0.8	12	1.7	2	0.8	-	-	-	-
(3) Response rates by type of HH										
Total		47.6		60.0		59.2		29.2		42.5
Respondents in previous wave		49.0		66.0		67.8		29.4		42.7
Dropouts in previous wave		39.3		41.5		34.7		-		-
New households (split-off HHs)		18.7		23.5		16.7		0.0		0.0
(4) Cooperation rate¹										
		69.0		71.6		75.5		54.8		70.6
(5) Partial unit non-response²										
		35.4		33.0		35.5		40.4		32.7

¹ Number of interviews divided by sum of interviews and refusals.

² Share of households (number of household members > 1) with at least one missing individual questionnaire (birth year up to 2003).

The SOEP Refugee Samples M3–M6

By Michael Ruland and Theresa Müller

Table 10

Sample Sizes in the 2021 Subsamples

	Households	Adults	Youths ¹	Children ²	Total individual questionnaires
Sample M3	471	671	58	107	1,307
Sample M4	504	819	99	177	1,599
Sample M5	492	704	47	95	1,338
Sample M6	448	621	23	96	1,188
Total	1,915	2,815	227	475	5,432

¹ Eleven to 16-year-olds who completed the respective questionnaire.

² Children under the age of 11 whose parent completed a questionnaire about them.

The SOEP, the Institute for Employment Research (IAB), and the Research Centre of the Federal Office for Migration and Refugees (BAMF) launched the IAB-BAMF-SOEP Survey of Refugees in Germany in 2016. The study now comprises a total of four household samples (M3, M4, M5 and M6). Samples M3 and M4 started in 2016, sample M5 in 2017, and M6 in 2020. These households in these samples were contacted and interviewed by infas for the first time in 2021.

Table 10 provides an overview of the sizes of the SOEP subsamples M3 to M6 for the 2021 survey in terms of completed interviews.

Survey Methodology in 2021

A computer-based mixed-mode design was used to survey samples M3 to M6 in 2021. This essentially mirrored the design used in the SOEP-Core samples, except that with samples M3 to M6, the traditional paper-based questionnaires (PAPI) were not used. The main method in these samples was face-to-face oral interviewing in the field (CAPI). In addition, due to the pandemic, telephone interviews by face-to-face interviewers were also

possible throughout the fieldwork period (CAPI-by-phone). Respondents were also offered two self-administered survey methods that they could switch to if they wished: They could either complete questionnaire on a tablet computer while the interviewer was in the household (CASI) or complete the questionnaire on their own at a later point online (CAWI).

The questionnaires were provided in German, English, Arabic, and Farsi. In addition, all interviewers in the 2021 survey were native speakers of the respective languages. The combination of a flexible mixed-mode design, translated questionnaires and documents, and the use of native-speaker interviewers was intended to reduce potential selectivity and design-related dropouts.

All adult respondents received a cover letter at the beginning of fieldwork announcing the upcoming survey as well as an incentive (10 euros for respondents born up to 2003, 5 euros for respondents born in 2004, 2007, 2009) and a prize drawing for all participants.¹ In addition, the letter contained a flyer about data protection, a flyer with brief information about the study, and a package of vegan fruit gummies as a small gift from Bonn. The letter and data protection flyer were translated into Arabic, English, and Farsi and sent to respondents in the language used in the previous wave. The flyer about the study was available in German and English. After the interview, all respondents received a thank-you letter by mail with the cash incentive. Those who expressed the desire to do all or part of their interview online received a letter with the access data. Respondents who had not participated online two weeks after receiving the access data were sent another reminder. After the letters were sent out, households were contacted by the native-speaker interviewers in the face-to-face fieldwork phase starting in September 2021. Assignments of native-speaker interviewers were based on the language used in the most recent interview. All interviewers were able

to conduct the interview in either the respective foreign language or in German. If the interviewer determined that another target language was spoken in the household and that communication was not possible, the households were contacted again in a subsequent step by other interviewers with the corresponding language skills. In households with several respondents, the new mixed-method survey design also made it possible for several interviewees to complete their questionnaires simultaneously, with some using a tablet computer (CASI). This had the advantage of enabling respondents in a given household to switch languages even if the interviewer did not have the corresponding language skills, as respondents could set the language themselves on the tablet.

The increased flexibility of the new mixed-mode design also made it possible to meet the survey-related challenges of the pandemic, especially when the decision was made at the end of November to make contact in person but not to carry out any face-to-face interviews with the households. Households were offered the options of either a telephone (CAPI-by-phone or CATI) survey or self-administered online survey (CAWI).

In addition to this challenge, it also became apparent during the course of the fieldwork that many households were difficult to reach and that a high level of effort was necessary to make contact, arrange to meet the individuals, and motivate them to participate. For this reason, various measures were undertaken to increase response rates and reduce the number of dropouts. These included special letters sent to households that had not yet been reached that were intended to motivate them to participate and that asked individuals to provide a current telephone number for further contact. This letter was accompanied by an additional unconditional incentive of 5 euros.

In addition, German-speaking interviewers from the SOEP-Core samples were used during the course of fieldwork to contact respondents at home, update or request contact information, and identify the desired language. Respondents were then contacted and interviewed by interviewers with appropriate language skills. Parallel to the processing during the face-to-face fieldwork phase, households or respondents that had not yet been reached but whose telephone numbers were on

Table 11

Mode of Data Collection for the Individual Interviews

	Total		Sample M3		Sample M4		Sample M5		Sample M6	
	Number	In %	Number	In %	Number	In %	Number	In %	Number	In %
(1) Adults										
Total	2,815	100	671	100	819	100	704	100	621	100
CAPI	797	28.3	171	25.5	232	28.3	192	27.3	202	32.5
CAPI by phone	1,640	58.3	407	60.7	464	56.7	418	59.4	351	56.5
CATI	145	5.2	34	5.1	51	6.2	45	6.4	15	2.4
CASI	165	5.9	38	5.7	47	5.7	35	5.0	45	7.2
CAWI	68	2.4	21	3.1	25	3.1	14	2.0	8	1.3
(2) Youths										
Total	227	100	58	100	99	100	47	100	23	100
CAPI	50	22.0	13	22.4	23	23.2	10	21.3	4	17.4
CAPI by phone	133	58.6	34	58.6	58	58.6	30	63.8	11	47.8
CATI	6	2.6	1	1.7	3	3.0	1	2.1	1	4.3
CASI	8	3.5	1	1.7	4	4.0	1	2.1	2	8.7
CAWI	30	13.2	9	15.5	11	11.1	5	10.6	5	21.7

file were transferred to the multilingual CATI fieldwork phase starting in December. Respondents could change methods in either direction throughout the entire fieldwork phase.

Table 11 below shows the interviews conducted, differentiated by survey mode. In general, it can be observed that, due to the COVID-19 pandemic, significantly more interviews (approx. 58 percent) were conducted by telephone than face-to-face in the households (CAPI plus CASI). The new CASI option was used frequently by adult household members (about 17 percent of the interviews conducted in households). The percentage of CAWI was higher among young respondents, at 13.2 percent, than among the adults, which indicates that the online mode appeals to adolescents.

1 A total of 132 prizes with a total value of over 5,000 euros were raffled. The prizes included high-tech products and various shopping vouchers. The top prize was an iPad.

Questionnaires for subsamples M3 to M6

In 2021, a total of seven different questionnaires were used with samples M3 to M6. The household member most knowledgeable about household matters was given the (1) household questionnaire. In addition, each adult respondent (born in 2003 or later) was given either the (2) repeat respondent questionnaire or the (3) first-time household respondent questionnaire. These questionnaires were translated into all designated foreign languages. For adult respondents without a migration background and respondents who moved to Germany before the age of 16, the two SOEP-Core questionnaires (4) individual questionnaire and (5) biography questionnaire (for first-time respondents only) were used. These were the only questionnaires that were provided solely in German. For adolescents born in 2004, 2007, and 2009, an (6) integrated youth questionnaire was used, which was also translated into all languages. Likewise, an (7) integrated children's questionnaire was used for children born in 2021/2020, 2018, 2015, 2013 and 2011, which a parent completed in addition to the respective individual questionnaire.

Table 12 gives an overview of the number of interviews carried out, differentiated according to the individual questionnaires.

In the 2021 survey, the aim was that respondents would be interviewed by an interviewer who spoke the language of the respondent. In addition, the language of the questionnaire could also be changed for each question, so even if an interview started in German, it was always possible to switch to another language in the course of the interview if the respondent had difficulties understanding something. This was particularly important for the self-administered interviews (CASI and CAWI), as the respondents could decide themselves which language they wanted to use for each question.

Table 13 shows the languages used in the individual interviews by both adults and youths. Most interviews with adults were conducted in Arabic (approximately 73 percent), and just under 19 percent were in German. A significantly smaller proportion were in Farsi and English, at 6.5 percent and 1.6 percent, respectively.

As expected, the figures for young respondents are different: Approximately half of all interviews were conducted in German. The proportion was lower only in sample M6, at 39.1 percent, which may be due to the fact that these young people had only been living in Germany for a short time. Young people used Farsi and English little or not at all.

Table 12

Questionnaire Volumes and Response Rates¹

	Gross sample / reference value	Number of interviews	Response rate / coverage rate
Household questionnaire	1,915	1,910	99.7 %
Individual questionnaire (repeat respondents)	2,827	2,300	81.4 %
Individual questionnaire (first-time respondents)	573	284	49.6 %
Youth questionnaire	530	227	42.8 %
Child questionnaire	784	475	60.6 %
Individual questionnaire (CORE)	601	231	38.4 %
Biography questionnaire	260	87	33.5 %

¹ The numbers refer to the respective target population in participating households. For the child-related questionnaires, the reference value is the number of children in the respective age groups living in participating households. Therefore, the response rate for this questionnaire indicates the number of children for whom a questionnaire was completed by one parent.

Table 13

Composition of Gross Sample, Net Sample, and Response Rates in Samples M1, M2, M7, and M8

	Total		Sample M3		Sample M4		Sample M5		Sample M6	
	Number	In %	Number	In %	Number	In %	Number	In %	Number	In %
(1) Adults										
Total	2,815	100	671	100	819	100	704	100	621	100
German	525	18.7	116	17.3	143	17.5	110	15.6	156	25.1
Arabic	2,063	73.3	522	77.8	621	75.8	524	74.4	396	63.8
Farsi	182	6.5	32	4.8	52	6.3	61	8.7	37	6.0
English	45	1.6	1	0.1	3	0.4	9	1.3	32	5.2
(2) Youths										
Total	227	100	58	100	99	100	47	100	23	100
German	115	50.7	28	48.3	51	51.5	27	57.4	9	39.1
Arabic	111	48.9	30	51.7	47	47.5	20	42.6	14	60.9
Farsi	1	0.4	-	-	1	1.0	-	-	-	-
English	-	-	-	-	-	-	-	-	-	-

Composition of the gross sample M3–M6 and response rates in 2021

Table 14 shows the composition of the gross sample in 2021, as well as the gross response and cooperation rates for the individual subsamples. Households are divided into three groups for both sample composition and response rates: 1. respondents in the previous wave (91.0 percent of the gross sample), 2. dropouts in the previous wave (6.3 percent of the gross sample), and 3. new households (splits; 2.7 percent of the gross sample).

A total of 3,891 households were contacted in samples M3 to M6, 1,915 of which were interviewed successfully. In the case of households that had participated in the previous wave, almost 52 percent were interviewed successfully. The households in M6, which were only surveyed for the second time, had a significantly lower response rate of 39 percent than the households in samples M3 to M5.

Of households that did not participate in the previous wave (only in the samples M3 to M5), about 21 percent could be won back for the panel. Furthermore, about 25 percent of the “split” that had been newly formed during the course of fieldwork were successfully surveyed.

The cooperation rate across the four samples is 71 percent and is thus significantly higher than the response rate. The cooperation rate of 74 to 77 percent for samples M3 to M5 is significantly higher than that for sample M6 (59.7 percent). This suggests that the households that have been participating in the study for a longer period of time have stronger ties to the study. This shows that overall, households could be convinced to participate if they were reached in the field with the help of the available address data. For those households that could not be reached, attempts were made to obtain updated address data through various tracking measures. In total, new address and contact information was obtained from 1,228 households in samples M3 to M6.

In about 70 percent of the households, all planned individual interviews with adult respondents could be conducted; in the remaining households, at least one of the planned interviews was missing. The proportion of missing interviews, termed partial unit non-response, is somewhat higher in the older samples, M3 and M4, than in M5 and especially M6, which has the lowest rate of partial unit non-response at 23.9 percent.

Table 14

Composition of Gross Sample, Net Sample, and Response Rates in Samples M3–M6

	Total		Sample M3		Sample M4		Sample M5		Sample M6	
	Number	In %	Number	In %	Number	In %	Number	In %	Number	In %
(1) Gross sample composition by types of HH										
Total	3,891	100	866	100	937	100	938	100	1,150	100
Respondents in previous wave	3,541	91.0	763	88.1	830	88.6	809	86.2	1,139	99.0
Dropouts in previous wave	245	6.3	72	8.3	71	7.6	102	10.9	–	–
New households (split-off HHs)	105	2.7	31	3.6	36	3.8	27	2.9	11	1.0
(2) Net sample composition by type of HH										
Total	1,915	100	471	100	504	100	492	100	448	100
Respondents in previous wave	1,837	95.9	448	95.1	484	96.0	463	94.1	442	98.7
Dropouts in previous wave	52	2.7	14	3.0	13	2.6	25	5.1	–	–
New households (split-off HHs)	26	1.4	9	1.9	7	1.4	4	0.8	6	1.3
(3) Response rates by type of HH										
Total		49.2		54.4		53.8		52.5		39.0
Respondents in previous wave		51.9		58.7		58.3		57.2		38.8
Dropouts in previous wave		21.2		19.4		18.3		24.5		–
New households (split-off HHs)		24.8		29.0		19.4		14.8		54.5
(4) Cooperation rate¹		71.0		74.3		76.7		74.9		59.7
(5) Partial unit non-response²		30.3		33.8		34.1		28.7		23.9

¹ Number of interviews divided by sum of interviews and refusals.

² Share of households (number of household members > 1) with at least one missing individual questionnaire (birth year up to 2003).

PART 4

SOEP Data Service

Report from the SOEP Research Data Center

By Jan Goebel

The SOEP's 36th data release, with additional datasets and user resources

Version 36 of the SOEP-Core data (1984–2019, [10.5684/soep-core.v36](https://doi.org/10.5684/soep-core.v36)) was released in the first quarter of 2021 with numerous additional datasets and resources for data users. Along with our “classic” SOEP-Core data, it included data from the SOEP Innovation Sample ([10.5684/soep.is.2019](https://doi.org/10.5684/soep.is.2019)).

With v36, we introduced our new SOEP Data Editions and a new missing value to manage restricted-access information more transparently. Due to changes in data protection and privacy law, variables containing information on Germany's federal states (*Bundesländer*) may not be transmitted to recipients outside the European Union. We therefore developed a new concept with different editions for the different data access procedures resulting from the change in law (listed in ascending order by the amount of information contained in each edition):

- Teaching Edition (50 % sample | [doi:10.5684/soep-core.v36t](https://doi.org/10.5684/soep-core.v36t))
- International Edition (95 % sample | [doi:10.5684/soep-core.v36i](https://doi.org/10.5684/soep-core.v36i))
- EU Edition (100 % sample | [doi:10.5684/soep-core.v36eu](https://doi.org/10.5684/soep-core.v36eu))
- Area Types (add-on for EU Edition: classification of areas, 100% sample | [doi:10.5684/soep-core.v36at](https://doi.org/10.5684/soep-core.v36at))
- Planning Regions (add-on for EU edition: 96 planning regions | [doi:10.5684/soep-core.v36pr](https://doi.org/10.5684/soep-core.v36pr))
- Remote Edition (available through remote execution including counties | [doi:10.5684/soep-core.v36r](https://doi.org/10.5684/soep-core.v36r))
- On-Site Edition (available only on site including municipalities, zip codes, and geo-coordinates | [doi:10.5684/soep-core.v36o](https://doi.org/10.5684/soep-core.v36o))

The default edition that we transmit to European users by sending them a personalized download link is the EU Edition. Some datasets may not be available in more restricted editions. If variables are not available in a more restricted edition, they are recoded to -7, a new missing value labeled “only available in less restricted edition.” A major advantage of integrating the more sensitive variables and data sets into the normal data release as empty data sets is that it is now much easier for our users to identify which additional data are available through other channels.

Over the remainder of the year, data were prepared for the next release of the SOEP data, version SOEPv37, in the first quarter of 2022. Three new migration samples (M6 to M8) and two studies related to the COVID-19 pandemic were integrated. The 2020 boost sample M6 supplements the samples of the IAB-BAMF-SOEP Survey of Refugees by adding an additional 1,141 households. To recruit these households, a random sample was drawn from the Central Register of Foreigners. The 2020 boost sample M7 supplements the samples of the IAB-SOEP Migration Survey by adding 783 households. Similar to the M1 and M2 samples, M7 used register data from the Federal Employment Agency as a sampling frame. The survey of this sample collects information on households of people who immigrated from Poland, Romania, and Bulgaria between January 2016 and December 2018. The 2020 boost sample M8 supplements the samples of the IAB-SOEP Migration Survey by adding 1,096 households. Register data of the Federal Employment Agency were used to identify the population of third-country nationals who applied to work in Germany as professionals (*Fachkräfte*) under the Residence Act (*Zuwanderungsgesetz*) and were granted permission in the period from January 2019 until January 2020.

Figure 5

Number of New Data Distribution Contracts

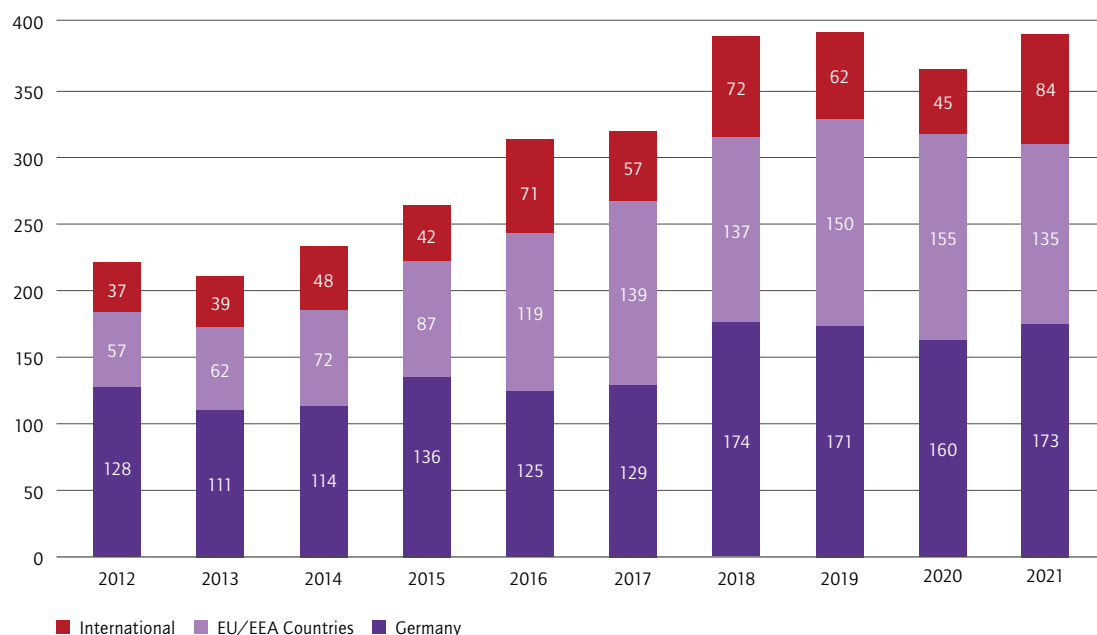

Number of data users

The SOEP Research Data Center (RDC SOEP), which is accredited by the German Data Forum (RatSWD), provides the international research community with access to anonymous microdata, **Figure 5** presents an overview of the number of data distribution contracts signed each year since 2012. In 2021, 392 external users signed each year data distribution contracts.

It should be kept in mind that a single data use contract usually covers a number of researchers and often an entire research team. The breakdown for 2020 in **Table 15** shows that more than 1,500 individual researchers were given access to the SOEP data that year.

Table 15

New Contracts 2021

Region	Contracts	Researchers
Germany	173	990
EU/EEA (not incl. Germany)	135	404
International	84	175
Total	392	1,569

Results of the 2021 SOEP User Survey

By Selin Kara

According to the results of the SOEP User Survey from mid-November 2021 to early January 2022, increasing numbers of data users were working with the longitudinal SOEP data, and many had used the complete SOEP time series (1984–2019) at least once. The survey went out to 944 users, 768 of whom completed the survey in full. This is the highest number of participants since the user survey began in 2011.

A growing number of users valued the advantages of this data format: Longitudinal data are delivered as a compressed data package that makes it easier to work with the data.

A more detailed report on the other topics covered in the survey, including the use of statistical programs, the analysis of the data, and the use of specific data sets can be found on our website: https://www.diw.de/en/diw_o1.c.603784.en/soep_user_survey.html.

Figure 6

How do you analyze the SOEP data?

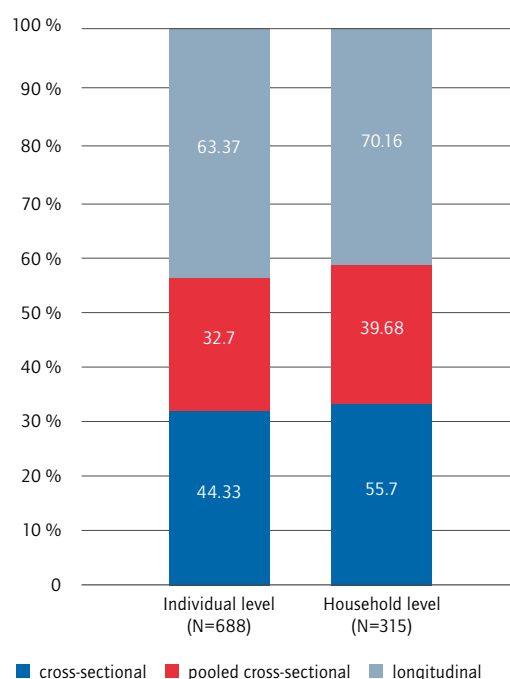

Record Linkage with Administrative Pension Data (SOEP-RV)

By Jan Goebel, Markus M. Grabka, and Carsten Schroeder

The project “A Combined Dataset for Life Course Research SOEP Record Linkage with Administrative Pension Data (SOEP-RV)” links SOEP data with high-quality social security data from administrative pension records.

The project is being carried out by the SOEP in partnership with the Research Data Centre of the German Pension Insurance (FDZ-RV). Every time a person participates in the German social security system starting at the age of 14, the German Pension Insurance records data on their employment biographies, pensions, pension prospects, social security earnings, and other topics. Linking SOEP data with these high-quality, long-term monthly data on people’s entire work histories offers an invaluable enhancement to the SOEP study. The long time frame of the social security data provides unique possibilities for research combining administrative and survey information, such as studies addressing new questions of long-term inequality or policy reform effects. In particular, SOEP-RV offers significant potential for research on pensions and old age, and for research on methodological questions such as the consistency of self-reported versus administrative information. A crucial condition for inclusion of SOEP data in SOEP-RV is that record linkage is only carried out with the expressed written consent of the SOEP respondents. After providing consent, the respondents give their social security number or allow the German pension insurance to provide this information from their pension records.

Up to now, about 15,000 SOEP respondents have consented to record linkage. In 2021, SOEP-RV will add remaining subsamples such as recent migration samples and further enhance the number of observations. In the SOEPv37 data release, there will be an identifier for the first time (rv_id) that supports the linkage of information on respondents from the SOEP survey with the register data of the German Pension Insurance (FDZ-RV). Initially, on the register data side, only information from the pension stock (RTBN) will be available. In the future, following a revision, information from the sample of insured accounts (VSKT) will also be linkable. More information can be found online at: http://www.diw.de/soep-rv_en

What is the EU-SILC-like panel? (EU-SILC Clone)

By Charlotte Bartels

The EU-SILC-like panel is based on the Socio-Economic Panel (SOEP) and includes all EU-SILC panel variables for which the required information is recorded in the SOEP. Only a few EU-SILC variables cannot be replicated by the SOEP data due to a lack of information. The personal and household IDs of SOEP respondents remain the same in the EU-SILC-like panel, allowing users to merge the data with additional information from SOEP that is not part of the official EU-SILC data. You can find detailed information in our [EU-SILC-like panel codebook](#).

What is EU-SILC?

The European Union Statistics on Income and Living Conditions (EU-SILC) contains data from across Europe on individual and household income, household living conditions, individual health, aspects of child care, employment, and self-assessed financial situation. EU-SILC offers both cross-sectional and longitudinal data. Up to now, the official German EU-SILC is provided only as a cross-sectional dataset by the German Federal Statistical Office. As a consequence, Germany has been excluded from cross-country studies exploiting the longitudinal dimension of EU-SILC. Even though an official German EU-SILC panel dataset started in the survey year 2020, this panel dataset will only include panel information since 2020 and will not go back to the EU-SILC starting year.

What can data users do with the EU-SILC-like panel?

- Users can add the EU-SILC-like panel to other countries' EU-SILC longitudinal data and conduct research requiring individual and household longitudinal information. Note that Germany still does not offer a longitudinal EU-SILC version. Filling this gap in the European panel data landscape is the main goal of the EU-SILC-like panel.
- Users can compare trends for specific variables and groups using the EU-SILC-like panel and the German EU-SILC cross-sectional data. In our EU-SILC-like panel codebook, we do this comparison for the full population for all EU-SILC-like panel variables and the German EU-SILC cross-sectional data. Below we show the comparison for imputed rent and capital income, which both reveal differences between the two data sets (note that SOEP indicates EU-SILC-like panel variables based on SOEP and EU-SILC is official cross-sectional EU-SILC data). How do trends compare for poverty, inequality, and other measures?

Figure 7

Imputed rent (HY030N)

Figure 8

Interests, dividends, profit from capital investments in unincorporated business (HY090G)

- The comparison of EU-SILC-like panel variables based on SOEP with EU-SILC cross-sectional may lead to the decision to use the EU-SILC-like panel variables instead of the German cross-sectional EU-SILC for European cross-country analysis. Particularly if the aim is to analyze trends since 2005, data users might prefer to use the EU-SILC-like panel because the new survey design of the official German EU-SILC since 2020 inhibits comparison with results from the preceding years, as noted by the [German Federal Statistical Office](#).

More cross-country dataset information can be found on the SOEP website at:

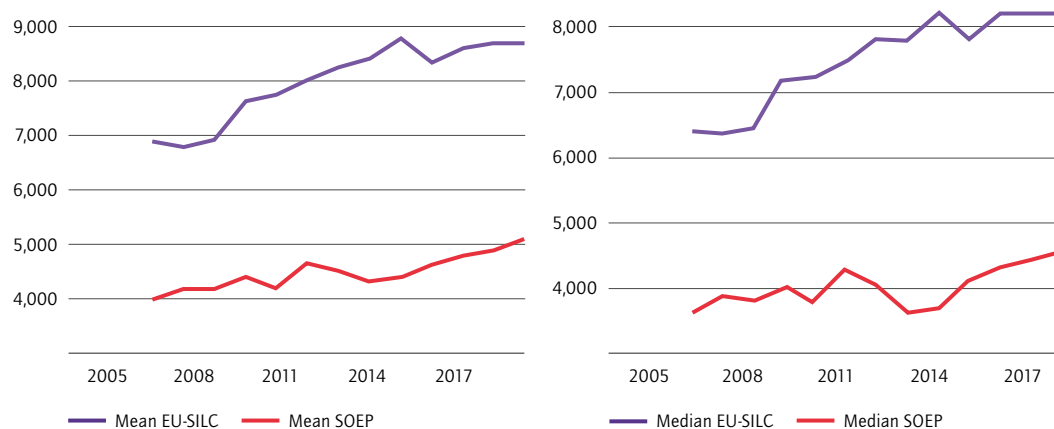
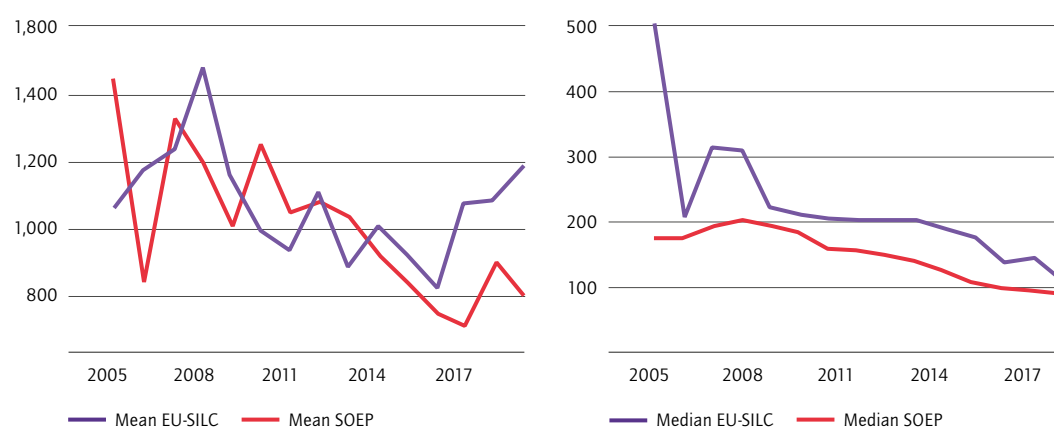
www.diw.de/soep_silc-clone

PART 5

SOEP-Based Publications in 2021

DIW Weekly Report 5

2021

The Richest 10 Percent of All Heirs Receive Half of All Inheritances

By Kira Baresel, Heike Eulitz, Uwe Fachinger, Markus M. Grabka, Christoph Halbmeier, Harald Künemund, Alberto Lozano Alcántara, and Claudia Vogel

The richest 20 percent of heirs receive three to four times more inheritances and gifts than all others

Median inheritances and gifts in thousands of euros¹ (right axis)

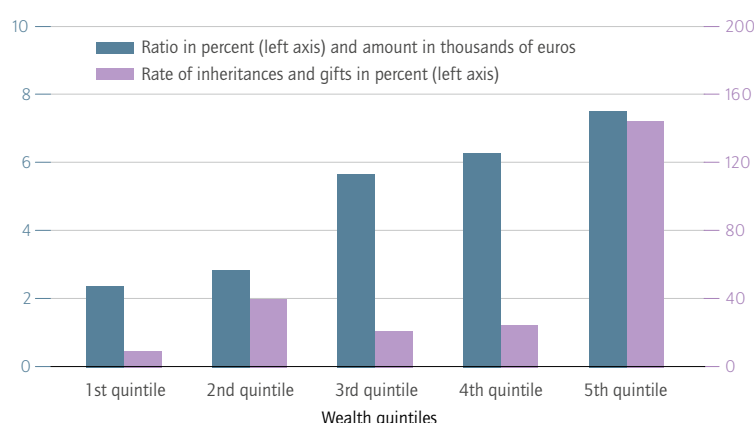

¹ In 2015 prices. Notes: Adults in private households, wealth data with 0.1-percent top-coding, data from 2012 and 2017, quintiles calculated based on the year 2012.

Source: SOEP v35



© DIW Berlin 2021

Abstract

Around 10 percent of all adults in Germany have received at least one inheritance or major gift in the past 15 years. The total value of inheritances averages just over 85,000 euros per person in real terms, and the value of gifts is 89,000 euros, according to SOEP data. Inheritances and gifts increased between 2001 and 2017 by an average of around 20 percent in real terms. Intergenerational transfers are unevenly distributed: For example, half of all inheritances and gifts go to the richest 10 percent of heirs. Inheritances and gifts thus increase absolute inequality. This suggests that the “ten-year limit” rule that allows heirs to claim a tax exemption every ten years should be abolished so that exemptions can be claimed only once in a lifetime. At the same time, small and medium-sized inheritances and gifts reduce wealth concentration—that is, relative inequality. Exemptions to the inheritance tax should therefore be distributed more evenly across the different groups of heirs and degrees of kinship, especially in light of the increasing number of patchwork families.

From the Authors

“The wave of inheritances is exacerbating wealth inequality. Policymakers should work to counteract this, for instance, by preventing use of the ten-year limit to split up large inheritances.”

Markus M. Grabka



https://doi.org/10.18723/diw_wb:2021-5-1

DIW Weekly Report 5/6

2021

LGBTQI* People in Germany Face Staggering Health Disparities

By David Kasprowski, Mirjam Fischer, Xiao Chen, Lisa de Vries, Martin Kroh, Simon Kühne, David Richter, and Zaza Zindel

Share of LGBTQI* people with poor mental and physical health is much higher than in the rest of the population

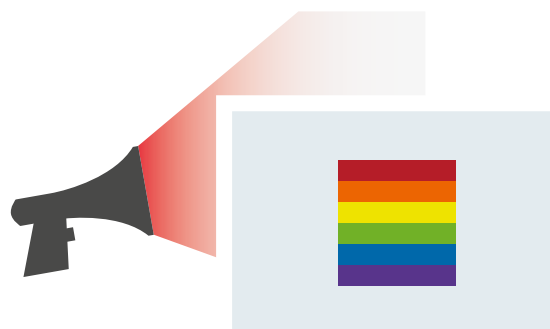
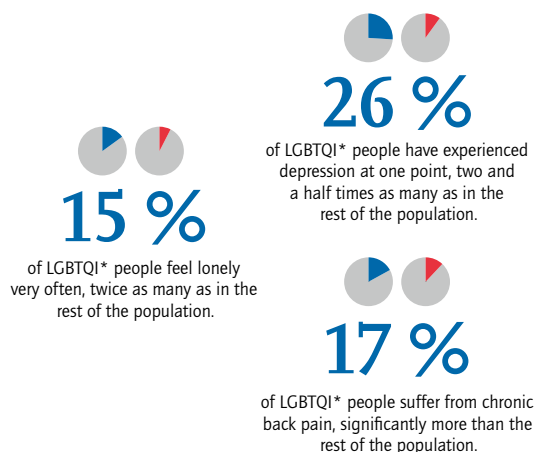

The number of safe spaces should be increased; stronger laws to combat homophobia and transphobia are needed.

Sources: Socio-Economic Panel v36.beta; LGBiefeld; authors' own calculations.

© DIW Berlin 2021

Abstract

Discrimination and rejection experienced by LGBTQI* people affect their mental health and, in the long term, their physical health as well. Survey data from the SOEP and Bielefeld University show that LGBTQI* people in Germany are affected by negative mental health outcomes three to four times more often than the rest of the population. Poor physical health outcomes that may be stress-related, such as heart disease, migraines, asthma, and chronic back pain, are also far more common. A person's general well-being depends in part on their social environment. LGBTQI* people, and trans* people in particular, often feel lonely, which is cause for concern in view of increasing loneliness among most people during the coronavirus pandemic. The findings point to a marked health gradient, which should be addressed by measures including expanding queer safe spaces and by explicitly naming LGBTQI* hate crimes in the criminal code.

From the Authors

"Regarding equal opportunities of LGBTQI people to lead healthy lives, there is still a long way to go. Societal and institutional discrimination go hand in hand with these staggering mental and physical health disparities."*

Mirjam Fischer



https://doi.org/10.18723/diw_dwr:2021-5-1

DIW Weekly Report 12

2021

Refugees' Mental Health During the Coronavirus Pandemic: Psychological Distress and Continued Loneliness

By Theresa Entringer, Jannes Jacobsen, Hannes Kröger, and Maria Metzger

In 2017, refugees were as lonely as people without a migration background at the beginning of the coronavirus

Index from 0 (not lonely/no distress) to 12 (very lonely/high distress)

pandemic

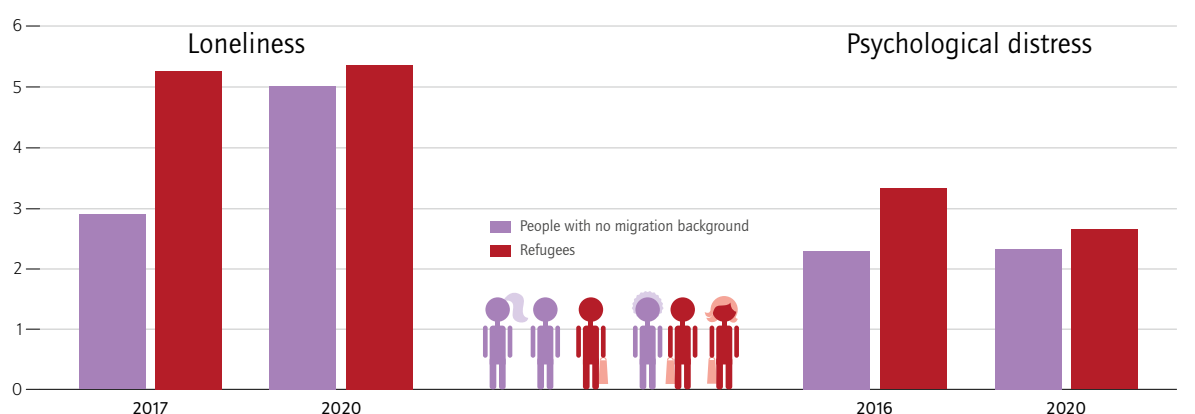

Sources: SOEP, IAB-BAMF-SOEP Survey of Refugees in Germany, v.36, SOEP-CoV supplementary surveys, weighted.

© DIW Berlin 2021

Abstract

Many people have suffered from impacts of the coronavirus pandemic. Refugees, however, constitute an underprivileged group in many respects. They are therefore more likely than average to live in overcrowded living quarters such as community housing and are thus exposed to a higher risk of infection. At the same time, even before the pandemic, they had an above-average likelihood of experiencing severe psychological distress and thus more acute psychological outcomes. This Weekly Report analyzes how the first months of the coronavirus pandemic impacted the mental health of refugees and shows that their psychological distress was still high in 2020. In addition, refugees continued to feel very lonely during this time. Refugees' mental health should therefore be monitored closely to be able to both combat increasing psychological distress and reduce existing loneliness, two factors important to successful integration.

From the Authors

"Mental health must not be ignored when discussing integration, as psychological distress can present additional hurdles that refugees must overcome in an already difficult situation on the path to social participation."

Hannes Kröger



https://doi.org/10.18723/diw_dwr:2021-12-1

DIW Weekly Report 15

2021

Why Self-Employed Women Are Among the Pandemic's Biggest Losers

By Johannes Seebauer, Alexander S. Kritikos, and Daniel Graeber

Self-employed women experience income losses significantly more often than self-employed men



Since self-employed women disproportionately often work in occupations hit hard by the pandemic ...

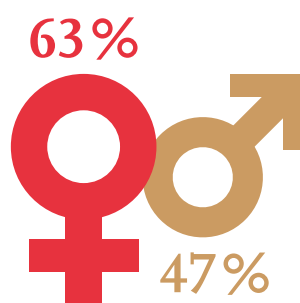

... they more often suffer income losses than self-employed men.

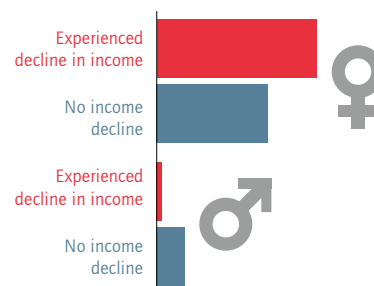

Symptoms of anxiety and depression are also more common among self-employed women, especially those who experienced income declines.

Source: Authors' calculations based on SOEP-CoV data.

© DIW Berlin 2021

Abstract

The COVID-19 pandemic has had negative effects on many people's lives. An analysis of data from a special survey of the Socio-Economic Panel (SOEP-CoV) shows that the roughly 4.2 million self-employed people in Germany have been hit harder by the pandemic than salaried employees. The findings reveal a clear gender gap: 47 percent of self-employed men but 63 percent of self-employed women have experienced a drop in income. A key reason for this is that self-employed women are more likely to work in sectors that have been impacted most severely by the pandemic and are therefore more likely to have been directly affected by pandemic containment measures such as restrictions on business hours. In addition, self-employed women's mental health has suffered more than self-employed men's. The gendered impact of pandemic containment measures should be taken into account by policy makers in designing future measures.

From the Authors

"The impact of COVID-19 is not gender-neutral. Among the self-employed, women are significantly more likely than men to have experienced income losses due to the pandemic. It therefore comes as no surprise that self-employed women have also suffered more psychologically."

Johannes Seebauer



https://doi.org/10.18723/diw_wb:2021-15-3

DIW Weekly Report 17/18

2021

Income Inequality in Germany Stagnating over the Long Term, but Decreasing Slightly During the Coronavirus Pandemic

By Markus M. Grabka

Real income has been increasing in all income groups since 2015
Development of disposable household income by decile in percent (2000 = 100)

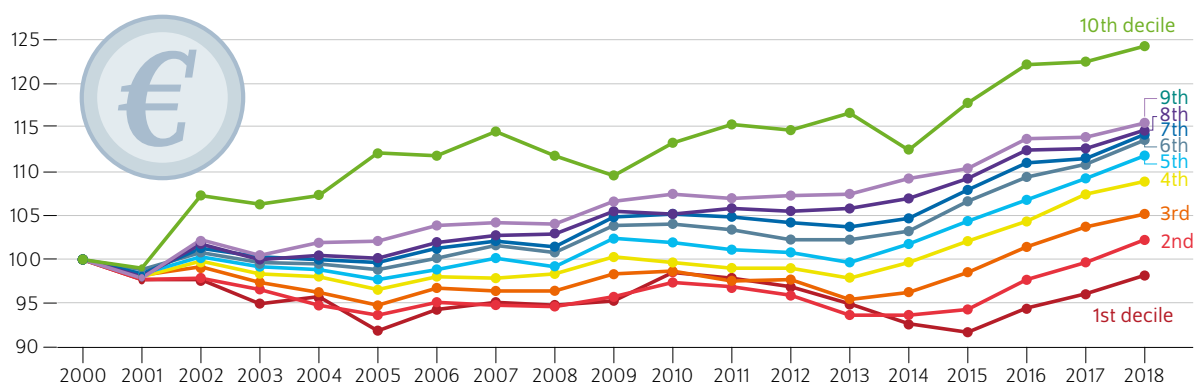

Sources: SOEPv36; author's own calculations.

Notes: Real income in 2015 prices, only individuals in private households included, needs-adjusted annual income collected the following year, adjusted using the modified OECD scale.

© DIW Berlin 2021

Abstract

Both wages and needs-adjusted household income increased by ten percent between 2013 and 2018, benefiting all income groups. Wage inequality has been declining for many years and has now again reached the level of the early 2000s. At the same time, the low-wage sector shrank by two percentage points. Household income inequality, in contrast, has hardly changed for many years and the low-income rate is stagnating. However, the share of people in Germany who are affected by severe material deprivation sank to a low level in a European comparison. Income inequality in Germany has declined slightly since the beginning of the coronavirus pandemic, but this is likely primarily due to incomes decreasing among the self-employed. However, the pandemic poses the risk that an increasing number of insolvencies and unemployed people will cause incomes to fall again across the board. Financial assistance for the self-employed and business owners should not be ended too early and its targeting should be readjusted.

From the Authors

"The financial crisis showed that income inequality decreases during times of crisis because incomes in the upper deciles fall more than incomes in the lower deciles. During the coronavirus pandemic, the declines in income experienced by the self-employed have had a particular impact on the distribution."

Markus M. Grabka



https://doi.org/10.18723/diw_dwr:2021-17-1

DIW Weekly Report 27

2021

The Social Home-Buying Subsidy: A Proposed Addition to German Homeownership Assistance Programs

By Reiner Braun and Markus M. Grabka

The social home-buying subsidy would provide viable financing to low-equity households buying social housing or the home they are currently renting
Example of financing for a model household

Social home-buying subsidy: the subsidy would reduce the monthly financial burden on the model household into a viable range (below 40 percent).



Model household: couple with child, gross household income 4,000 euros per month



Model property: purchase price incl. ancillary costs 303,800 euros

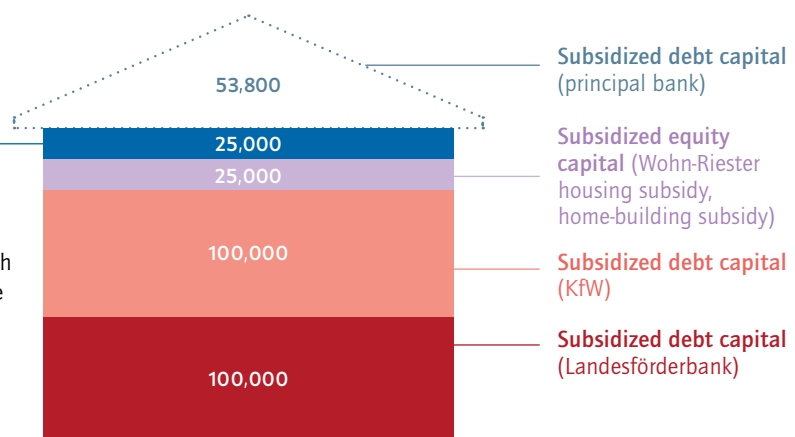

Sources: authors' own calculations.

© DIW Berlin 2021

Abstract

Increasing the supply of affordable housing is one of the most pressing issues facing the new federal government. Proposals for how this could be done are part of various party platforms. This report proposes an addition to Germany's homeownership assistance programs. The proposal takes into account existing government programs that offer subsidies to home-buyers' equity capital, and expands them to include a social home-buying subsidy. The proposal avoids free-rider effects such as those that can occur with the owner-occupied home subsidy and the Baukindergeld subsidy for parents building a first home. The proposed subsidy should be reserved for low-equity households in special circumstances to facilitate their transition from renting to home ownership. Special circumstances would include the purchase of the home or apartment that the household is currently renting.

From the Authors

"The social home-buying subsidy would target low-equity households while also creating additional incentives to save by taking advantage of existing subsidy programs."

Markus M. Grabka



https://doi.org/10.18723/diw_wb:2021-27-5

DIW Weekly Report 28

Immigrants Build Party Identification in Germany Only Gradually

By Jannes Jacobsen and Martin Kroh

Immigrants build party identification gradually and more slowly than the rest of the population

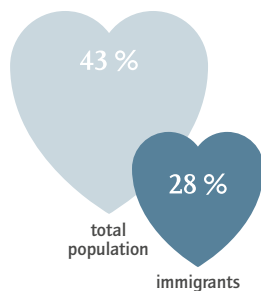

Immigrants are less likely to report a party identification than the population as a whole.

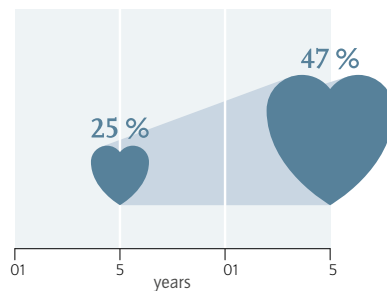

Five years after immigrating, a quarter of immigrants reported a party identification at least once; after 15 years, about half.

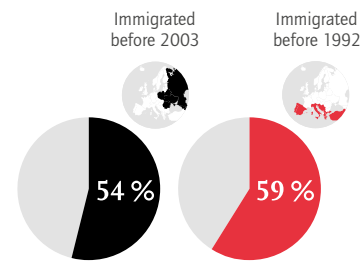

Immigrants from Eastern Europe/Soviet Union who reported a party identification lean toward the CDU/CSU, while immigrants from "recruitment countries" lean toward the SPD.

Sources: Authors' depiction.

© DIW Berlin 2021

Abstract

About one in four people in Germany are immigrants or have at least one parent who immigrated to the country. An indicator of their inclusion in political life is their reported party identification. SOEP survey data show that first- and second-generation immigrants report a party identification less often than the rest of the population. Among first-generation immigrants, party identification increases over time: Up to five years after immigrating, about a quarter of respondents report an initial party identification; after 15 years, the proportion is about half. Party identification differs greatly by country of origin. People from Turkey tend to lean toward the SPD, while people from Eastern Europe and the former Soviet Union and its successor states lean toward the CDU/CSU. The fact that half of all first- and second-generation immigrants in Germany do not yet identify with a German political party indicates high potential for political mobilization. Parties should reach out to this growing group of voters more actively and take their diverse political interests more fully into account.

From the Authors

"Parties have the potential to garner long-term support from first- and second-generation immigrants. To do so, they should work systematically to integrate the diverse political interests of immigrants and their children into their party platforms and translate these ideas into concrete policies."

Jannes Jacobsen



https://doi.org/10.18723/diw_wb:2021-28-1

DIW Weekly Report 34

2021

Daycare and School Closures Have Changed West German Fathers' Attitudes Toward Mothers' Employment

By Natalia Danzer, Mathias Huebener, Astrid Pape, C. Katharina Spieß, and Gert G. Wagner

Corona-related school and daycare closures made at least some fathers change their view of mothers' employment

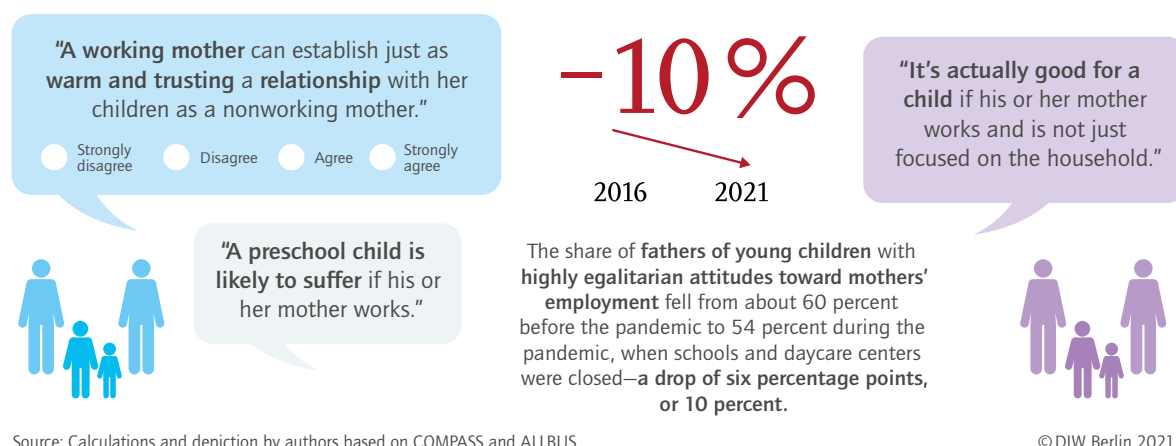

Abstract

Government measures to combat the COVID-19 pandemic created significant challenges for families, especially the temporary closure of schools and daycare centers. While many previous studies focused on how mothers and fathers distributed the additional childcare responsibilities between them during this time, the present study examined how the pandemic affected parents' views about gender roles. By comparing representative data from spring 2021 to data from 2008 to 2016, we examined whether parents' attitudes toward working mothers changed. The results show that fathers with younger children—who had become more egalitarian in their attitudes toward mothers' employment over the preceding decade—changed their attitudes during the pandemic: Whereas around 60 percent of fathers held very egalitarian gender role attitudes in 2016, this percentage fell

to around 54 percent during the pandemic, a reduction of around ten percent. We found no such changes in attitudes among either mothers or fathers in eastern Germany. This suggests that the pandemic, in addition to changing the distribution of responsibilities within families, has slowed the trend toward more egalitarian gender role attitudes, and has even partially reversed this trend in western Germany.



https://doi.org/10.18723/diw_wb:2021-34-2

DIW Weekly Report 35

2021

Volunteerism Varies Between Different Social Groups, Especially in Very Rural Areas

By Tuuli-Marja Kleiner and Luise Burkhardt

Volunteering is highest in prosperous, very rural areas
In percent, by degree of rurality and socio-economic situation

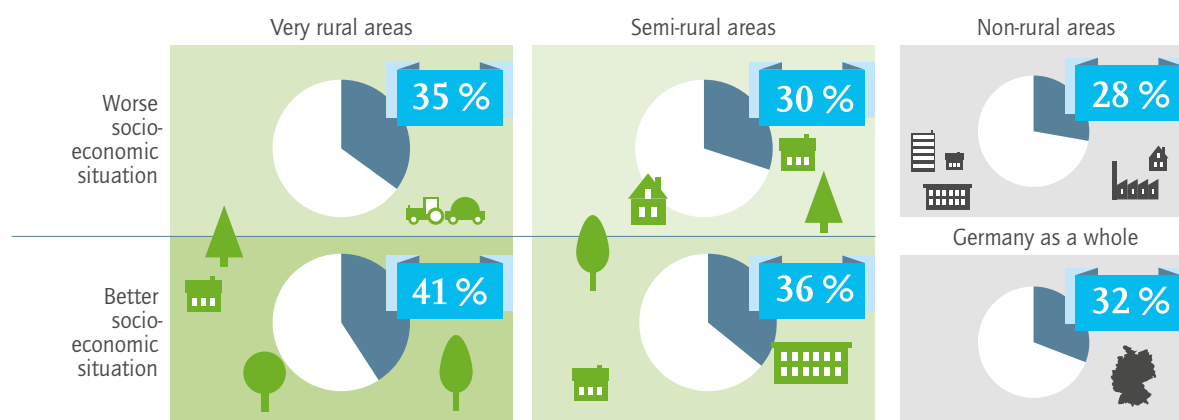

Sources: Socio-Economic Panel (SOEP v.35); authors' calculations (weighted). Figures in percent based on valid 2017 data.

© DIW Berlin 2021

Abstract

Politicians and some researchers see volunteer work as playing an important role in social cohesion, support for democracy, and the provision of public services, especially in rural areas. However, little is known about volunteerism in the different types of rural areas. For this report, the typology of rural areas developed at the Thünen Institute of Rural Studies was merged with survey data from the SOEP, and volunteering in the different types of rural areas was evaluated with regard to gender, employment status, and frequency of participation in religious events. The results show that volunteerism is highest in very rural regions with a good socio-economic situation. Men in very rural regions are significantly more likely to volunteer than women. Employment also plays a stronger role in volunteerism in very rural regions. Participation in religious events is a reliable predictor of volunteering across all regions. The results suggest that volunteering should be promoted further, especially in very rural areas, and made more accessible to groups that have not been involved as much up to now.

From the Authors

"In order for volunteerism to help strengthen social cohesion and democracy, especially in structurally weak rural areas, policymakers should create better conditions for volunteering by providing the infrastructure and ensuring the provision of public services."

Tuuli-Marja Kleiner



https://doi.org/10.18723/diw_wb:2021-35-1

DIW Weekly Report 40

2021

20 Years of the Riester Pensions—Personal Retirement Provision Requires Reform

By Johannes Geyer, Markus M. Grabka, and Peter Haan

Not attractive for low-income earners: the Riester pension is not achieving its goals

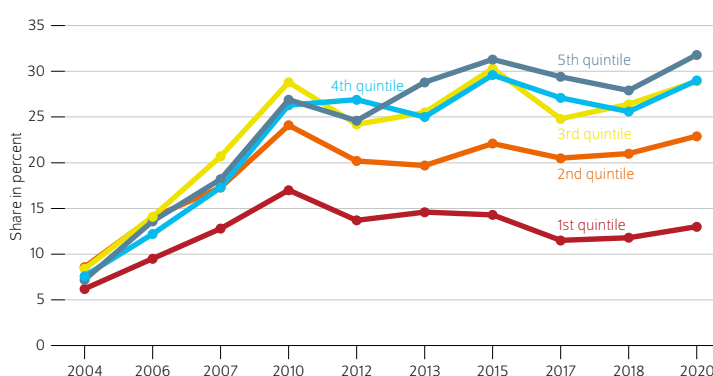

Sources: SOEP Core v36 as well as preliminary data from 2020.

Note: Adults up to 65 years old in private households. There is no data available on the Riester pension for the years not included. Equivalized income using the OECD-modified scale.

© DIW Berlin 2021

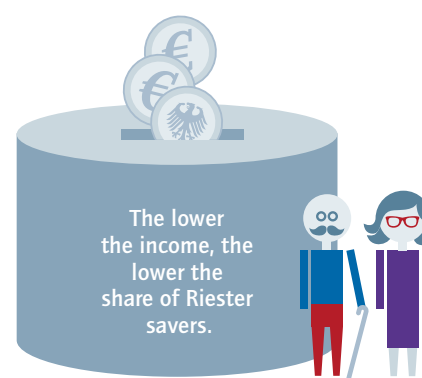

Abstract

Introduced 20 years ago as a part of the 2001 pension reform, the Riester pension is meant to function as a core component of the German pension system with the aim of compensating for decreasing public pensions. However, data collected by the SOEP show that this objective has not yet been achieved. For ten years, use of the Riester pension plan has been stagnating at around 25 percent of the working-age population, meaning the majority of households do not have a Riester contract. From a sociopolitical standpoint, the growing significant inequality in the use of the Riester pension is especially problematic. In 2020, only around 13 percent of individuals in the lowest income quintile had a Riester contract compared to almost 32 percent in the top quintile. Among pension recipients, the Riester pension has so far only played a minor role in securing their standard of living, accounting for just around five percent of their total retirement income. If the Riester pension is to function as a core component of the German pension system, it must be fundamentally reformed. One possibility would be to organize personal pension provision through a mandatory pension fund, similar to the Swedish model of a standardized pension scheme product with low administrative costs. However, it must be guaranteed that low-income earners and the unemployed are able to pay the mandatory basic contributions.

From the Authors

“The Riester pension is struggling to reach important target groups. Those who need Riester pensions the most because they are threatened with old-age poverty rarely have Riester pension contracts. If the Riester pension is to be a significant component of old-age provision in Germany, comprehensive reform is necessary.”

Peter Haan



https://doi.org/10.18723/diw_dwr:2021-40-1

DIW Weekly Report 44/45

2021

Need for Long-Term Care Depends on Social Standing

By Johannes Geyer, Peter Haan, Hannes Kröger, and Maximilian Schaller

People at risk of poverty become in need of care much earlier than wealthy people

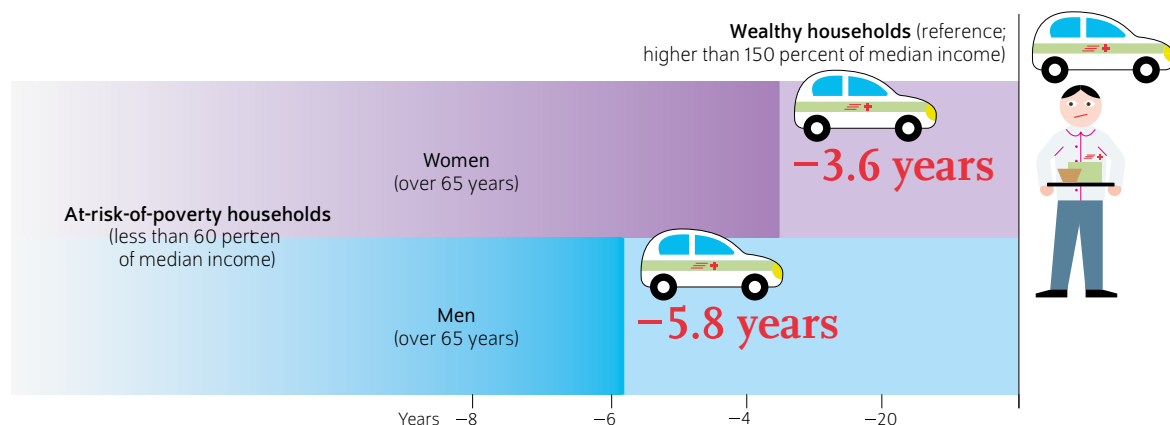

Source: SOEP-Core v35.

© DIW Berlin 2021

Abstract

The poor have significantly lower life expectancy than the wealthy. Using data from the Socio-Economic Panel, this Weekly Report shows that poorer people more often are in need of care, and begin to require care at a younger age. In addition, blue-collar workers have a higher risk of requiring care than civil servants, as do people with high job strain compared to people with low job strain. The risk of dependence on care is determined by society, income, and work. Therefore, socio-political reforms are needed to reduce this inequality, which existing social security systems only compensate for in part. To reduce the risk preventatively, a sustainable policy to reduce strain must begin during the employment phase. To reduce the inequality in the short term, private co-payments should be decreased and made more dependent on disposable income. Abolishing the private system in favor of a single-payer health care system covering all residents would be effective as well, as those with private care insurance have a considerably lower risk of dependence on care.

From the Authors

“Not only is income unequally distributed throughout society in Germany, but life expectancy and risk of care dependence are as well. We need sociopolitical measures, such as a single-payer health care system, to combat this inequality.”

Peter Haan



https://doi.org/10.18723/diw_dwr:2021-44-1

DIW Weekly Report 48

2021

Artificial Intelligence in Germany: Employees Often Unaware They Are Working with AI-Based Systems

By Oliver Giering, Alexandra Fedorets, Jule Adriaans, and Stefan Kirchner

The power of futuristic ideas: many employees do not know they already work with AI-based systems

Direct measurement:
"Do you use AI at your workplace?"

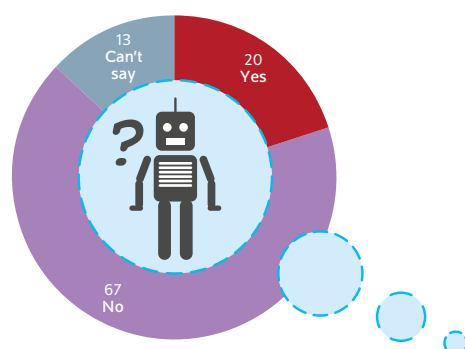

Source: SOEP-IS 2019.

Indirect measurement:
"Do you use digital systems for speech, text, or image recognition or for answering specialized questions?"

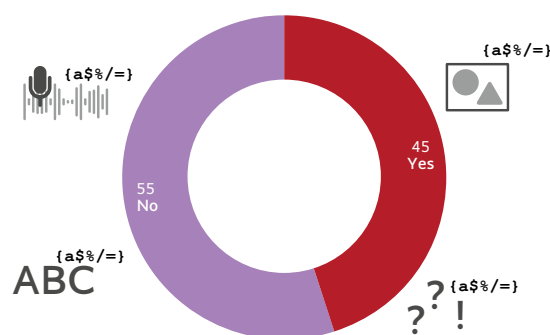

© DIW Berlin 2021

Abstract

Using a new SOEP-IS data module on digitalization including information on the prevalence of AI use in the workplace, this report shows that for many employed people, the term “artificial intelligence” often appears to have little relation to their own everyday work. When asked directly about the use of digital systems with the term “artificial intelligence,” around 20 percent of the working respondents in the sample answered that they use such systems. When asked indirectly—without using the term AI—almost double the share of respondents answered that they use at least one of these digital systems on a daily basis. Thus, many employees are already working with AI-based systems without knowing it. This suggests that the current debate about job displacement due to AI (substitution) needs to be expanded to include perspectives on collaboration between humans and machines. As of 2021, many employees still complete certain tasks themselves but also receive assistance from AI-based systems. Training should be offered for the workforce to gain knowledge about AI and strengthen their AI-related skills. With these measures, as many people as possible can shape technological progress in Germany and thus benefit from it.

From the Authors

“The phrase ‘artificial intelligence’ often makes people think of futuristic robots. Many people are not aware that AI-based systems are already an everyday part of their work. With a realistic view of AI, many employees could benefit from improved collaboration with digital systems.”

Oliver Giering



https://doi.org/10.18723/diw_dwr:2021-48-1

SOEP-Based DIW aktuell



DIW aktuell 58

February 12, 2021

Proposed Hartz IV reform: Neither social policy milestone nor gradual introduction of an unconditional basic income

By Fabian Beckmann, Rolf G. Heinze, Dominik Schad and Jürgen Schupp

During the first COVID-19 lockdown, access to Hartz IV unemployment benefits was eased to cushion the impact of virus containment measures. The means-testing of housing costs and assets was eliminated or significantly simplified and sanctions were waived. These changes were initially effective until the end of March but were extended again to December 31, 2021, in a recent meeting of the grand coalition government. This suggests that Federal Labor Minister Hubertus Heil's legislative proposal, which is intended to permanently facilitate access to Hartz IV benefits, has been postponed until the upcoming Bundestag election. To provide a sound basis for political debate, we empirically analyze how sensible it is to keep the temporary changes in place after the end of the special COVID-19 rules. The analysis of three basic points for the reform of the benefit system shows that a permanent simplification of the rules on housing costs would only cause a minor increase in expenditures. The abolition of sanctions, on the other hand, would be met with low public support, especially among recipients of Hartz IV benefits.



DIW aktuell 59

February 17, 2021

Not an “either-or” situation: Parents worry about their children’s education and health during lockdown

By Mathias Huebener, Nico A. Siegel, C. Katharina Spieß, Christian Spinner, Gert G. Wagner

Now in its second month, the second strict lockdown has left an impact on many families in Germany, according to data from infratest dimap on parents’ worries and life satisfaction. Satisfaction with childcare, satisfaction with family life, and satisfaction with life in general have all fallen relative to the so-called “lockdown light” in November. In the current lockdown, mothers report lower levels of well-being than fathers, just as they did in the first strict lockdown last spring. Factors such as parental education and household income also play a role. Parents who are very concerned about their children’s education also worry about their children’s health. While parents tend to take a positive view of daycare and school closures for health reasons, they are less satisfied in terms of their children’s education. This makes it all the more urgent to develop concepts that do justice to both education and health and thus take parents’ concerns as well as children’s needs into account.

DIW aktuell 61

April 26, 2021

It's not just the minimum wage level that matters

By Alexandra Fedorets and Mattis Beckmannshagen

Six years after the introduction of the minimum wage in Germany, the political debate is still focused mainly on the level of the minimum wage and on the introduction of minimum wages across Europe. Too little attention is paid to other structural weaknesses that came to light with the introduction of a minimum wage in Germany: First, hourly wage increases still do not translate one-to-one into increases in monthly income. Second, there is too little monitoring of compliance with minimum wage law. Third, workers who are affected by noncompliance are inadequately protected under labor law. It will be important for the next federal government to address these three weaknesses to improve wages in the low-wage sector and ensure fair competition between companies. The minimum wage debate should be expanded to take into account innovative, cost-effective, and efficient control mechanisms; stronger incentives for compliance; and strategies to achieve better occupational health and safety.



DIW aktuell 63

May 11, 2021

Pandemic schooling: Parental education plays a role in how much time children spend on schoolwork

By Sabine Zinn and Michael Bayer

School closures during the pandemic have raised fears that with homeschooling, children with learning disabilities and children of less educated parents will be left behind. A recent analysis of SOEP-CoV data shows that when schools were closed completely, parental education had little effect on the amount of time children spent on their schoolwork. That changed in the period immediately after the first lockdown, when schools were partially reopened: Children of less educated parents spent much less time on schoolwork at home than their peers. A similar trend is likely to emerge in the near future as schools resume in-person instruction. The Federal Ministry of Education and Research (BMBF) is planning large-scale support programs to compensate for students' learning deficits. For these programs to succeed, schools across Germany should measure student progress simultaneously using identical instruments.





DIW aktuell 66

June 24, 2021

People who trust others are more likely to get vaccinated and follow social distancing rules

By Jule Adriaans, Philipp Eisnecker, Martin Kroh and Simon Kühne

Trust is an important social resource, especially in uncertain times: Crises like the COVID-19 pandemic can only be overcome through broad social cooperation. According to results from the SOEP-CoV study, social trust has been high during the pandemic and even increased between February 2020 and June 2021. The results show that trust has also played an important role in combatting the pandemic: People with higher trust in others were more likely to get vaccinated and to follow social distancing, hand hygiene, and mask rules.



DIW aktuell 67

July 1, 2021

Continuing loneliness and lower satisfaction with life: Second COVID-19 lockdown has had a greater impact on well-being

By Theresa Entringer and Hannes Kröger

The pandemic was expected to have a psychological impact on Germany's population, even during the first lockdown. During the second, much longer lockdown, these fears increased. Many believed that the mental health of the population was in jeopardy. Results of the SOEP-CoV study show that these concerns were at least partially justified. During the second lockdown, loneliness remained high and life satisfaction declined. If economic insecurity increases or if the crisis continues to affect people's everyday lives—for instance, in another lockdown—it can be assumed that mental health and well-being will deteriorate further. Efforts should therefore be undertaken now to develop concepts for providing easy access to psychotherapy and other support services for those who need them. These should be targeted especially at women, younger people, and immigrants—the groups whose mental health suffered most during the second lockdown.

DIW aktuell 69

July 7, 2021

COVID-19 increasingly forcing self-employed people out of business—women hit especially hard

By Alexander S. Kritikos, Daniel Graeber, and Johannes Seebauer

The COVID-19 pandemic has resulted in a negative income shock for many self-employed workers in 2020. How has the pandemic affected self-employed people's willingness to continue in self-employment? In 2019, around 85 percent of those who had been self-employed in the previous year were still self-employed, whereas at the start of the pandemic in spring 2020, this was only true of around 75 percent. The percentage of previously self-employed individuals who gave up self-employment but did not switch to a job that is subject to social insurance contributions also increased from 9 to 15 percent. In the first two months of 2021, the probability of remaining self-employed plateaued for men but continued to fall for women.



DIW aktuell 76

November 23, 2021

At the start of the fourth pandemic wave: Parents more satisfied and less worried when schools and daycare centers are open

By Mathias Huebener, Astrid Pape, Nico A. Siegel, C. Katharina Spieß, and Gert G. Wagner

Parents reported significantly higher satisfaction with family life, childcare, and life in general in October at the start of the fourth wave of COVID-19 than during the lockdowns of the previous winter and spring. They also reported worrying significantly less than in April about their children's education and economic future, for example. Despite the relatively high incidence of infection in young people when schools and daycare centers were open and when school was mostly in-person, parents' worries about their children's health declined significantly. This may indicate that parents were concerned about children's other health outcomes besides COVID-19 when schools and daycare centers were closed or partially closed. Keeping schools and daycare centers open is important for parents and children alike. Regular testing, high vaccination rates among staff, and appropriate hygiene measures appear to be key in preventing renewed closures and minimizing potentially wide-ranging long-term impacts of the pandemic on children and families.



SOEP-Based (S)SCI Publications over the Last Decade

Figure 9

SOEP-Based (S)SCI Publications 2011-2021

- By other DIW departments
- By SOEP team
- In (S)SCI Journals

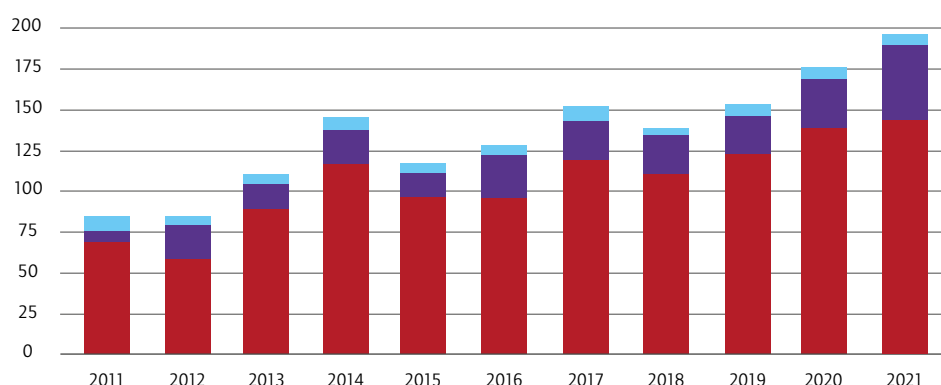

Figure 10

SOEP-Based Publications by the SOEP User Community 2011-2021

- Publications with SOEP(-based) data
- Thereof in English
- In (S)SCI Journals
- 5y mean

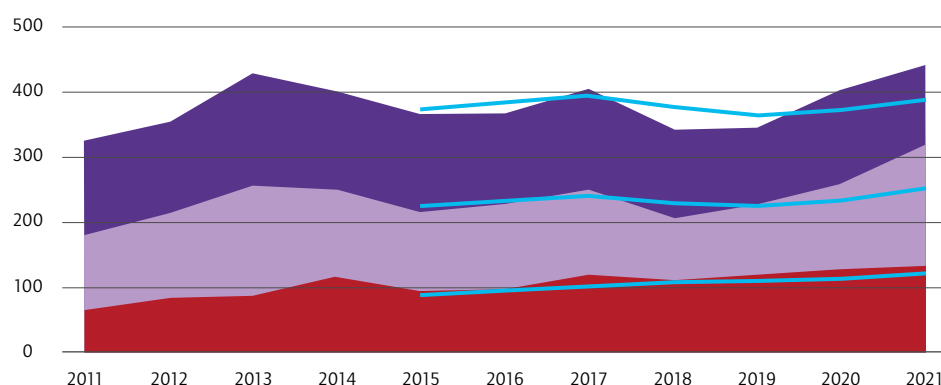
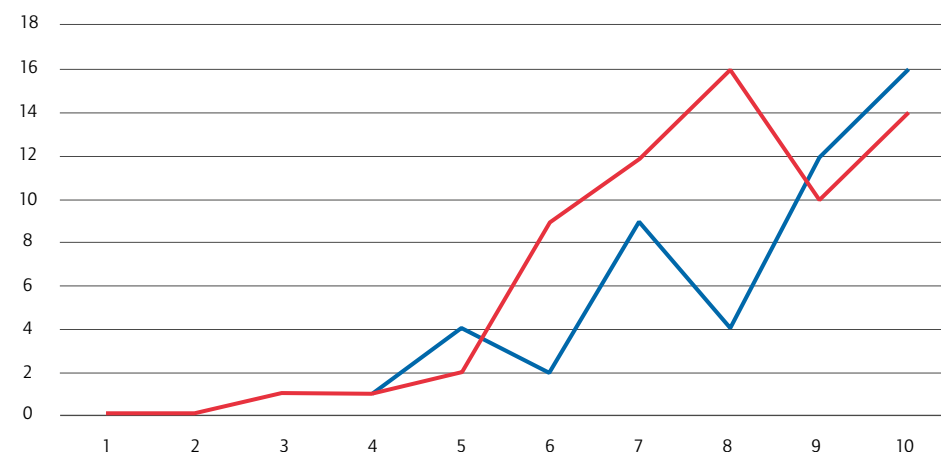

Figure 11

Development of SOEP-Core + SOEP-IS ((S)SCI article/year)

- SOEP-IS (start in 2011)
- SOEP-Core (start in 1984)

This graph shows the development of the number of publications separately for SOEP-Core and SOEP-IS. It should be noted that the starting year for SOEP-Core is 1984, while SOEP-IS refers to 2011 with a time lag. It can be seen that after ten years, the number of publications for both data products has developed in a comparable manner. Both data products are thus comparably successful in terms of output.



(S)SCI Publications by SOEP Staff

B

Bartels, Charlotte and Salvatore Morelli. 2021. A Tale of Two Countries: The Long Shadow of the Crisis on Income and Wealth in Germany and Italy. *Journal of Modern European History*, 19 (1), 33–39. (<https://doi.org/10.1177/1611894420974299>)

Beckmannshagen, Mattis and Alexandra Fedorets. 2021. Inspections and Compliance: Enforcement of the Minimum-Wage Law. *FinanzArchiv*, 77 (1), 1–58. (<https://doi.org/10.1628/fa-2021-0001>)

Boertien, Diederik and Philipp M. Lersch. 2021. Gender and Changes in Household Wealth after the Dissolution of Marriage and Cohabitation in Germany. *Journal of Marriage and Family*, 83 (1), 228–242. (<https://doi.org/10.1111/jomf.12705>)

Breil, Bernhard, Melina Dederichs, Lisanne Kremer, David Richter, Peter Angerer, and Jennifer Apolinário-Hagen. 2021. Bekanntheit und Nutzung von digitalen Gesundheitsangeboten in Deutschland: eine bevölkerungsrepräsentative Querschnittsuntersuchung. *Das Gesundheitswesen*, 83 (12), 1019–1028.

Buecker, Susanne, Tobias Ebert, Friedrich M. Götz, Theresa Entringer, and Maike Luhmann. 2021. In a Lonely Place: Investigating Regional Differences in Loneliness. *Social Psychological and Personality Science*, 12 (2), 147–155. (<https://doi.org/10.1177/1948550620912881>)

D

Diehl, Claudia, Elisabeth Liebau, and Peter Mührlau. 2021. How Often Have You Felt Disadvantaged? Explaining Perceived Discrimination. *Kölner Zeitschrift für Soziologie und Sozialpsychologie (KZfSS)*, 73 (1), 1–24. (<https://doi.org/10.1007/s11577-021-00738-y>)

E

Entringer, Theresa M. and Samuel D. Gosling. 2021. Loneliness During a Nationwide Lockdown and the Moderating Effect of Extroversion. *Social Psychological and Personality Science* (online first). (<https://doi.org/10.1177/19485506211037871>)

F

Fedorets, Alexandra, Stefan Kirchner, Jule Adriaans, and Oliver Giering. 2021. Data on Digital Transformation in the German Socio-Economic Panel. *Jahrbücher für Nationalökonomie und Statistik (online first)*. (<https://doi.org/10.1515/jbnst-2021-0056>)

Fedorets, Alexandra and Cortnie Shupe. 2021. Great Expectations: Reservation Wages and the Minimum Wage Reform. *Journal of Economic Behavior & Organization* 183 (March 2021), 397–419. (<https://doi.org/10.1016/j.jebo.2021.01.006>)

Fischer, Mirjam and Matthijs Kalmijn. 2021. Do Adult Men and Women in Same-Sex Relationships Have Weaker Ties to Their Parents? *Journal of Family Psychology*, 35 (3), 288–298. (<https://doi.org/10.1037/fam0000696>)

Fischer, Mirjam M, Martin Kroh, Lisa De Vries, David Kasprowski, Simon Kühne, David Richter, and Zaza Zindel. 2021. Sexual and Gender Minority (SGM) Research Meets Household Panel Surveys: Research Potentials of the German Socio-Economic Panel and Its Boost Sample of SGM Households. *European Sociological Review (online first)*. (<https://doi.org/10.1093/esr/jcab050>)

Fossen, Frank M., Levent Neyse, Magnus Johannesson, and Anna Dreber. 2021. 2D:4D and Self-Employment: A Preregistered Replication Study in a Large General Population Sample. *Entrepreneurship Theory and Practice* (online first). (<https://doi.org/10.1177/1042258720985478>)

Frey, Renato, David Richter, Jürgen Schupp, Ralph Hertwig, and Rui Mata. 2021. Identifying Robust Correlates of Risk Preference: A Systematic Approach Using Specification Curve Analysis. *Journal of Personality and Social Psychology*, 120 (2), 538–557. (<https://doi.org/10.1037/pspp0000287>)

G
Graeber, Daniel, Alexander S. Kritikos, and Johannes Seebauer. 2021. COVID-19: A Crisis of the Female Self-Employed. *Journal of Population Economics*, 34 (4), 1141–1187. (<https://doi.org/10.1007/s00148-021-00849-y>)

H
Hertwig, Ralph, Jan K. Woike, and Jürgen Schupp. 2021. Age Differences in Deliberate Ignorance. *Psychology and Aging*, 36 (4), 407–414. (<https://doi.org/10.1037/pag0000603>)

Hoffmann, Rasmus and Hannes Kröger. 2021. Comparing the Educational Gradients in Three Cardiovascular Disease-Specific Health Measures. *Longitudinal and Life Course Studies* (online first). (<https://doi.org/10.1332/175795921X16115949972000>)

Huebener, Mathias, Sevrin Waights, C. Katharina Spieß, Nico A. Siegel, and Gert G. Wagner. 2021. Parental well-being in times of Covid-19 in Germany. *Review of Economics of the Household*, 19 (1), 91–122. (<https://doi.org/10.1007/s11150-020-09529-4>)

J
Jacobsen, Jannes. 2021. An Investment in the Future: Institutional Aspects of Credential Recognition of Refugees in Germany. *Journal of Refugee Studies*, 34 (3), 3000–3023. (<https://doi.org/10.1093/jrs/fez094>)

Jacobsen, Jannes, Magdalena Krieger, Felicitas Schikora, and Jürgen Schupp. 2021. Growing Potentials for Migration Research using the German Socio-Economic Panel Study. *Jahrbücher für Nationalökonomie und Statistik*, 241 (4), 527–549. (<https://doi.org/10.1515/jbnst-2021-0001>)

Jacobsen, Jannes and Simon Kühne. 2021. Using a Mobile App When Surveying Highly Mobile Populations: Panel Attrition, Consent, and Interviewer Effects in a Survey of Refugees. *Social Science Computer Review*, 39 (4), 721–743. (<https://doi.org/10.1177/0894439320985250>)

K
Kosyakova, Yuliya, Cornelia Kristen, and Christoph Spörlein. 2021. The dynamics of recent refugees' language acquisition: how do their pathways compare to those of other new immigrants? *Journal of Ethnic and Migration Studies* (online first). (<https://doi.org/10.1080/1369183X.2021.1988845>)

Kreyenfeld, Michaela and Sabine Zinn. 2021. Coronavirus and care. *Demographic Research*, 44, 99–124. (<https://www.demographic-research.org/Volumes/Vol44/4/DOI:10.4054/DemRes.2021.44.4>)

Kröger, Hannes and Jörg Hartmann. 2021. Extending the Kitagawa–Oaxaca–Blinder decomposition approach to panel data. *The Stata Journal*, 21 (2), 360–410. (<https://doi.org/10.1177/1536867X211025800>)

Kuhn, Ursina, Markus M. Grabka, and Christian Suter. 2021. Early retirement as a privilege for the rich? A comparative analysis of Germany and Switzerland. *Advances in Life Course Research*, 47 (March 2021), 100392. (<https://doi.org/10.1016/j.alcr.2020.100392>)

L
Lersch, Philipp M. and Janeen Baxter. 2021. Parental Separation during Childhood and Adult Children's Wealth. *Social Forces*, 99 (3), 1176–1208. (<https://doi.org/10.1093/sf/soaa021>)

Lersch, Philipp M., Markus M. Grabka, Kilian Rüß, and Carsten Schröder. 2021. Wealth of children from single-parent families: Low levels and high inequality in Germany. *Journal of European Social Policy*, 31 (5), 565–579. (<https://doi.org/10.1177/09589287211040412>)

Löbel, Lea-Maria and Jannes Jacobsen. 2021. Waiting for Kin: A Longitudinal Study of Family Reunification and Refugee Mental Health in Germany. *Journal of Ethnic and Migration Studies* (online first). (<https://doi.org/10.1080/1369183X.2021.1884538>)

Lüthen, Holger, Carsten Schröder, Markus M. Grabka, Jan Goebel, Tatjana Mika, Daniel Brüggmann, Sebastian Ellert, and Hannah Penz. 2021. SOEP-RV: Linking German Socio-Economic Panel Data to Pension Records. *Jahrbücher für Nationalökonomie und Statistik* (online first). (<https://doi.org/10.1515/jbnst-2021-0020>)

N

Nassauer, Anne and Nicolas Legewie. 2021. Video Data Analysis: A Methodological Frame for a Novel Research Trend. *Sociological Methods & Research*, 50 (1), 135–174. (<https://doi.org/10.1177/0049124118769093>)

Nauman, Ahmad Tauseef, Hassan Behloui, Nicholas Alexander, Friederike Kendel, Johanna Drewelies, Konstantios Mantantzis, Nora Berger, Gert G. Wagner, Denis Gerstorf, Ilja Demuth, Louise Pilote, and Vera Regitz-Zagrosek. 2021. Gender Score Development in the Berlin Aging Study II: A Retrospective Approach. *Biology of Sex Differences*, 12 (15). (<https://doi.org/10.1186/s13293-020-00351-2>)

Neyse, Levent, Magnus Johannesson, and Anna Dreber. 2021. 2D:4D Does Not Predict Economic Preferences: Evidence from a Large, Representative Sample. *Journal of Economic Behavior & Organization*, 185 (May 2021), 390–401. (<https://doi.org/10.1016/j.jebo.2021.02.029>)

Nutz, Theresa and Philipp M. Lersch. 2021. Gendered employment trajectories and individual wealth at older ages in Eastern and Western Germany. *Advances in Life Course Research*, 47 (March 2021), 100374. (<https://doi.org/10.1016/j.alcr.2020.100374>)

O

Ohlendorf, Nils, Michael Jakob, Jan C. Minx, Carsten Schröder, and Jan C. Steckel. 2021. Distributional Impacts of Carbon Pricing: A Meta-Analysis. *Environmental & Resource Economics*, 78 (1), 1–42. (<https://doi.org/10.1007/s10640-020-00521-1>)

P

Pachito, Daniela V., Frank Pega, Jelena Bakusic, and Hannes Kröger. 2021. The Effect of Exposure to Long Working Hours on Alcohol Consumption, Risky Drinking and Alcohol Use Disorder: A Systematic Review and Meta-Analysis from the WHO/ILO Joint Estimates of the Work-Related Burden of Disease and Injury. *Environment International*, 146 (106205). (<https://doi.org/10.1016/j.envint.2020.106205>)

Pagel, Lisa and Aileen Edele. 2021. The role of different school organizational models in the psychological adaptation of refugee adolescents. *European Journal of Psychology of Education*, (online first). (<https://doi.org/10.1007/s10212-021-00582-w>)

R

Rebitschek, Felix G., Gerd Gigerenzer, Ariane Keitel, Sarah Sommer, Christian Groß, and Gert G. Wagner. 2021. Acceptance of Criteria for Health and Driver Scoring In the General Public in Germany. *PloS one*, 16 (4), e0250224. (<https://doi.org/10.1371/journal.pone.0250224>)

Rebitschek, Felix G., Gerd Gigerenzer, and Gert G. Wagner. 2021. People underestimate the errors made by algorithms for credit scoring and recidivism prediction but accept even fewer errors. *Scientific Reports*, 11 (20171). (<https://doi.org/10.1038/s41598-021-99802-y>)

Rohrer, Julia M., Martin Brümmer, Jürgen Schupp, and Gert G. Wagner. 2021. Worries across time and age in the German Socio-Economic Panel study. *Journal of Economic Behavior & Organization*, 181 (1), 332–343. (<https://doi.org/10.1016/j.jebo.2018.02.012>)

S

Sander, Julia, Paul Schumann, David Richter, and Jule Specht. 2021. Leisure Activities as a Driver of Personality Development? A Random-Intercept Cross-lagged Panel Model Across 13 Years in Adulthood. *Collabra: Psychology*, 7 (1), 23473. (<https://doi.org/10.1525/collabra.23473>)

Scheling, Louisa and David Richter. 2021. Generation Y: Do millennials need a partner to be happy? *Journal of Adolescence*, 90 (23–31). (<https://doi.org/10.1016/j.adolescence.2021.05.006>)

Schmaus, Miriam and Cornelia Kristen. 2021. Foreign Accents in the Early Hiring Process: A Field Experiment on Accent-Related Ethnic Discrimination in Germany. *International Migration Review (online first)*. (<https://doi.org/10.1177/01979183211042004>)

Schmidt, Regine, Cornelia Kristen, and Peter Mühlau. 2021. Educational Selectivity and Immigrants' Labour Market Performance in Europe. *European Sociological Review (online first)*. (<https://doi.org/10.1093/esr/jcab042>)

Schmitt, Christian. 2021. The impact of economic uncertainty, precarious employment, and risk attitudes on the transition to parenthood. *Advances in Life Course Research*, 47, 100402. (<https://doi.org/10.1016/j.alcr.2021.100402>)

T
Tisch, Daria and Philipp M. Lersch. 2021. Distributive Justice in Marriage: Experimental Evidence on Beliefs about Fair Savings Arrangements. *Journal of Marriage and Family*, 83 (2), 516–533. (<https://doi.org/10.1111/jomf.12694>)

W
Wrzus, Cornelia, Gloria Luong, Gert G. Wagner, and Michaela Riedinger. 2021. Longitudinal coupling of momentary stress reactivity and trait neuroticism: Specificity of states, traits, and age period. *Journal of Personality and Social Psychology (online first)*. (<https://doi.org/10.1037/pspp0000308>)

Wurm, Michael, Jan Goebel, Gert G. Wagner, Matthias Weigand, Stefan Dech, and Hannes Taubenböck. 2021. Inferring floor area ratio thresholds for the delineation of city centers based on cognitive perception. *Environment and Planning B: Urban Analytics and City Science*, 48 (2), 265–279. (<https://doi.org/10.1177/2399808319869341>)

Z
Zinn, Sabine and Michael Bayer. 2021. Subjektive Belastung der Eltern durch die Beschulung ihrer Kinder zu Hause zu Zeiten des Corona-bedingten Lockdowns im Frühjahr 2020. *Zeitschrift für Erziehungswissenschaft (online first)*. (<https://doi.org/10.1007/s11618-021-01012-9>)

Zinn, Sabine and Michael Bayer. 2021. Time Spent on School-Related Activities at Home during the Pandemic: A Longitudinal Analysis of Social Group Inequality among Secondary School Students. *Frontiers in Psychology*, 12, 705107. (<https://doi.org/10.3389/fpsyg.2021.705107>)

Zinn, Sabine, Uta Landrock, and Timo Gnambs. 2021. Web-Based and Mixed-Mode Cognitive Large-Scale Assessments in Higher Education: An Evaluation of Selection Bias, Measurement Bias, and Prediction Bias. *Behavior Research Methods (online first)*. (<https://doi.org/10.3758/s13428-020-01480-7>)

(S)SCI Publications by the SOEP User Community

A

Altweck, Laura, Stefanie Hahm, Holger Muehlan, Tobias Gfesser, Christine Ulke, Sven Speerforck, Georg Schomerus, Manfred E. Beutel, Elmar Brähler, and Silke Schmidt. 2021. The interplay of gender, social context, and long-term unemployment effects on subjective health trajectories. *BMC Public Health*, 21 (1), 290. (<https://doi.org/10.1186/s12889-021-10324-8>)

Arni, Patrick, Davide Dragone, Lorenz Götte, and Nicolas R. Ziebarth. 2021. Biased Health Perceptions and Risky Health Behaviors – Theory and Evidence. *Journal of Health Economics*, 76 (102425). (<https://doi.org/10.1016/j.jhealeco.2021.102425>)

Arránz Becker, Oliver and Katharina Loter. 2021. Socio-Economic Family Background and Adult Children's Health in Germany: The Role of Intergenerational Transmission of Education. *European Sociological Review*, 37 (4), 588–606. (<https://doi.org/10.1093/esr/jcaa063>)

Asselmann, Eva and Jule Specht. 2021. Personality maturation and personality relaxation: Differences of the Big Five personality traits in the years around the beginning and ending of working life. *Journal of Personality*, 89 (6), 1126–1142. (<https://doi.org/10.1111/jopy.12640>)

Asselmann, Eva and Jule Specht. 2021. Testing the Social Investment Principle Around Childbirth: Little Evidence for Personality Maturation Before and After Becoming a Parent. *European Journal of Personality*, 35 (1), 85–102. (<https://doi.org/10.1002/per.2269>)

Augustijn, Lara. 2021. The intergenerational transmission of loneliness between parents and their adult children. *Journal of Family Research*, 33 (1), 1–21. (<https://doi.org/10.20377/jfr-365>)

Augustijn, Lara. 2021. The intergenerational transmission of psychological well-being – evidence from the German Socio-Economic Panel Study (SOEP). *Journal of Family Studies*, 33 (1), 1–21. (<https://doi.org/10.1080/13229400.2020.1741427>)

Aydin, Erdal, Piet Eichholtz, Nils Kok, and Juan Palacios. 2021. The impact of housing conditions on health outcomes. *Real Estate Economics*, 49 (4), 1172–1200. (<https://doi.org/10.1111/1540-6229.12317>)

B

Begerow, Tatjana and Hendrik Jürges. 2021. Does compulsory schooling affect health? Evidence from ambulatory claims data. *The European Journal of Health Economics (online first)*. (<https://doi.org/10.1007/s10198-021-01404-y>)

Benassi, Chiara and Tim Vlandas. 2021. Trade Unions, Bargaining Coverage and Low Pay: A Multilevel Test of Institutional Effects on Low-Pay Risk in Germany. *Work, Employment and Society (online first)*. (<https://doi.org/10.1177/09500170211024467>)

Benini, Giacomo and Stefan Sperlich. 2021. Modeling heterogeneous treatment effects in the presence of endogeneity. *Econometric Reviews (online first)*. (<https://doi.org/10.1080/07474938.2021.1927548>)

Bernhard, Sarah and Stefan Bernhard. 2021. Gender differences in second language proficiency—Evidence from recent humanitarian migrants in Germany. *Journal of Refugee Studies* (online first). (<https://doi.org/10.1093/jrs/feab038>)

Bialowolski, Piotr and Dorota Weziak-Bialowolska. 2021. Longitudinal Evidence for Reciprocal Effects Between Life Satisfaction and Job Satisfaction. *Journal of Happiness Studies*, 22 (3), 1287–1312. (<https://doi.org/10.1007/s10902-020-00273-1>)

Bidenko, Katharina and Sabine Bohnet-Joschko. 2021. Vereinbarkeit von Beruf und Pflege: Wie wirkt sich Erwerbstätigkeit auf die Gesundheit pflegender Angehöriger aus? *Gesundheitswesen*, 83 (02), 122–127. (<https://doi.org/10.1055/a-1173-8918>)

Biermann, Philipp and Heinz Welsch. 2021. An anatomy of East German unhappiness: The role of circumstances and mentality, 1990–2018. *Journal of Economic Behavior & Organization*, 181 (January 2021), 1–18. (<https://doi.org/10.1016/j.jebo.2020.11.027>)

Blekesaune, Morten. 2021. Does the nuclear family affect social trust? Longitudinal evidence from Germany. *European Societies* (online first). (<https://doi.org/10.1080/14616696.2021.1974511>)

Borah, Melanie, Andreas Knabe, and Kevin Pahlke. 2021. Parental time restrictions and the cost of children: insights from a survey among mothers. *The Journal of Economic Inequality*, 19 (1), 73–95. (<https://doi.org/10.1007/s10888-020-09467-2>)

Breunig, Christoph, Iuliia Grabova, Peter Haan, Felix Weinhardt, and Georg Weizsäcker. 2021. Long-run Expectations of Households. *Journal of Behavioral and Experimental Finance*, 31 (September 2021), 100535. (<https://doi.org/10.1016/j.jbef.2021.100535>)

Brülle, Jan. 2021. Dualisation versus targeting? Public transfers and poverty risks among the unemployed in Germany and Great Britain. *Acta Sociologica*, 64 (4), 420–436. (<https://doi.org/10.1177/0001699320974740>)

Brunori, Paolo and Guido Neidhöfer. 2021. The Evolution of Inequality of Opportunity in Germany: A Machine Learning Approach. *Review of Income and Wealth*, 67 (4), 900–927. (<https://doi.org/10.1111/roiw.12502>)

Buchler, Sandra and Katharina Lutz. 2021. Fathers' Job Flexibility and Mothers' Return to Employment. *European Sociological Review*, 37 (4), 659–672. (<https://doi.org/10.1093/esr/jcab009>)

Büchler, Theresa and Henning Lohmann. 2021. Bildungsmobilität über drei Generationen in Deutschland: Die Dynamik von Auf- und Abstiegen. *SozW Soziale Welt*, 72 (3), 283–312. (<https://doi.org/10.5771/0038-6073-2021-3-283>)



Caliendo, Marco, Frank M. Fossen, and Alexander S. Kritikos. 2021. Personality Characteristics and the Decision to Hire. *Industrial and Corporate Change* (online first). (<https://doi.org/10.1093/icc/dtab062>)

Cobb-Clark, Deborah A., Sarah Dahmann, and Nathan Kettlewell. 2021. Depression, Risk Preferences and Risk-Taking Behavior. *Journal of Human Resources* (online first). (<https://doi.org/10.3368/jhr.58.1.0419-10183R1>)

Collischon, Matthias, Kamila Cygan-Rehm, and Regina T. Riphahn. 2021. Employment Effects of Payroll Tax Subsidies. *Small Business Economics*, 57 (1201–1219). (<https://doi.org/10.1007/s11187-020-00344-w>)

Conen, Wieteke and Jonas Stein. 2021. A panel study of the consequences of multiple jobholding: enrichment and depletion effects. Transfer: *European Review of Labour and Research*, 27 (2), 219–236. (<https://doi.org/10.1177/1024258920985417>)

Corti, Giulia and Stefani Scherer. 2021. Mating Market and Dynamics of Union Formation. *European Journal of Population*, 37 (4), 851–876. (<https://doi.org/10.1007/s10680-021-09592-2>)

D

Damelang, Andreas and Yuliya Kosyakova. 2021. To work or to study? Postmigration educational investments of adult refugees in Germany – evidence from a choice experiment. *Research in Social Stratification and Mobility*, 73 (June 2021), 100610. (<https://doi.org/10.1016/j.rssm.2021.100610>)

Dams, Judith, Thomas Grochtdreis, and Hans-Helmut König. 2021. Health-Related Quality of Life of Individuals Living In Households with Depression: Evidence from the German Socio-Economic Panel (SOEP). *Applied Research in Quality of Life* (online first). (<https://doi.org/10.1007/s11482-021-10023-x>)

Dams, Judith, Thomas Grochtdreis, and Hans-Helmut König. 2021. Health-related quality of life of individuals sharing a household with persons with dementia. *Quality of Life Research* (online first). (<https://doi.org/10.1007/s11136-021-03065-z>)

Deter, Max. 2021. Hartz and Minds: Happiness Effects of Reforming an Employment Agency. *Journal of Happiness Studies*, 22 (4), 1819–1838. (<https://doi.org/10.1007/s10902-020-00297-7>)

Di Paolo, Antonio and Ada Ferrer-i-Carbonell. 2021. Regional borders, local unemployment, and life satisfaction. *Journal of Regional Science* (online first). (<https://doi.org/10.1111/jors.12573>)

Dräger, Jascha, Leo Röhlke, and Till Stefes. 2021. Geschwisterunterschiede im Privatschulbesuch und Einkommenseffekte zwischen und innerhalb von Haushalten. *Zeitschrift für Erziehungswissenschaft* (online first). (<https://doi.org/10.1007/s11618-021-01059-8>)

Durst, Alessa K. 2021. Education as a Positional Good? Evidence from the German Socio-Economic Panel. *Social Indicators Research*, 155 (2), 745–767. (<https://doi.org/10.1007/s11205-021-02619-5>)

E

Eberl, Andreas and Matthias Collischon. 2021. The Link between Relative Pay and Job Satisfaction Revisited. *European Sociological Review*, 37 (2), 238–252. (<https://doi.org/10.1093/esr/jcaa045>)

Eckhard, Jan. 2021. Social isolation as a consequence of transitions in partner relationships: How formations and endings of partner relationships affect the risk of social disconnectedness. *Journal of Family Research*, 33 (1), 22–71. (<https://doi.org/10.20377/jfr-367>)

Ehlert, Andree. 2021. The effects of health shocks on family status: do financial incentives encourage marriage? *The European Journal of Health Economics*, 22 (9), 1393–1409. (<https://doi.org/10.1007/s10198-021-01319-8>)

Eibich, Peter and Chia Liu. 2021. For better or for worse mental health? The role of family networks in exogamous unions. *Population, Space and Place*, 27 (6), e2437. (<https://doi.org/10.1002/psp.2437>)

Eisnecker, Philipp Simon. 2021. Non-migrants' and migrants' interethnic relationships: the third party role of cohabiting partners. *Ethnic and Racial Studies*, 45 (1), 22–46. (<https://doi.org/10.1080/01419870.2020.1854811>)

Euteneuer, Frank, Sarina J. Schäfer, Marie Neubert, Winfried Rief, and Philipp Süßenbach. 2021. Subjective social status and health-related quality of life—A cross-lagged panel analysis. *Health Psychology*, 40 (1), 71–76. (<https://doi.org/10.1037/hea0001051>)

Euteneuer, Frank and Philipp Süßenbach. 2021. Longitudinal Reciprocal Relationships Between Subjective Social Status and Short Sleep Duration in a German Population-Based Sample. *Nature and Science of Sleep*, 13 (803-810). (<https://doi.org/10.2147/NSS.S301293>)

F

Falk, Armin, Fabian Kosse, Pia Pinger, Hannah Schildberg-Hörisch, and Thomas Deckers. 2021. Socioeconomic Status and Inequalities in Children's IQ and Economic Preferences. *Journal of Political Economy*, 129 (9), 2504–2545. (<https://doi.org/10.1086/714992>)

Fehr, Dietmar, Johanna Mollerstrom, and Ricardo Perez-Truglia. 2021. Your Place in the World: Relative Income and Global Inequality. *American Economic Journal: Economic Policy* (online first). (<https://doi.org/10.1257/pol.20200343>)

Fendel, Tanja. 2021. The Effect of Housework on Wages: A Study of Migrants and Native-Born Individuals in Germany. *Journal of Family and Economic Issues*, 42 (3), 473–488. (<https://doi.org/10.1007/s10834-020-09733-5>)

Fitzenberger, Bernd, Gary Mena, Jan Nimczik, and Uwe Sunde. 2021. Personality Traits Across the Life Cycle: Disentangling Age, Period, and Cohort Effects. *The Economic Journal* (online first). (<https://doi.org/10.1093/ej/ueab093>)

Forlani, Emanuele, Elisabetta Lodigiani, and Concetta Mendolicchio. 2021. Natives and Migrants in Home Production: The Case of Germany. *Review of Economics of the Household*, 19 (4), 1275–1307. (<https://doi.org/10.1007/s11150-020-09480-4>)

Foye, Chris. 2021. Social construction of house size expectations: testing the positional good theory and aspiration spiral theory using UK and German panel data. *Housing Studies*, 36 (9), 1513–1532. (<https://doi.org/10.1080/02673037.2020.1795086>)

Frey, Bruno S. and Anthony Gullo. 2021. Does Sports Make People Happier, or Do Happy People More Sports? *Journal of Sports Economics*, 22 (4), 432–458. (<https://doi.org/10.1177/1527002520985667>)

Friehe, Tim and Jan Marcus. 2021. Lost job, lost trust? On the effect of involuntary job loss on trust. *Journal of Economic Psychology*, 84, 102369. (<https://doi.org/10.1016/j.joep.2021.102369>)

Friehe, Tim and Markus Pannenberg. 2021. Time Preferences and Overconfident Beliefs: Evidence from Germany. *Journal of Behavioral and Experimental Economics*, 92, 101651. (<https://doi.org/10.1016/j.socec.2020.101651>)

Fuchs, Lukas M., Yu Fan, and Christian von Scheve. 2021. Value Differences between Refugees and German Citizens: Insights from a Representative Survey. *International Migration*, 59 (5), 59–81. (<https://doi.org/10.1111/imig.12795>)

Garbuszus, Jan Marvin, Notburga Ott, Sebastian Pehle, and Martin Werdung. 2021. Income-dependent equivalence scales: A fresh look at German micro-data. *The Journal of Economic Inequality*, 19 (4), 855–873. (<https://doi.org/10.1007/s10888-021-09494-7>)

G

Gechert, Sebastian, Christoph Paetz, and Paloma Villanueva. 2021. The macroeconomic effects of social security contributions and benefits. *Journal of Monetary Economics*, 117 (January 2021), 571–584. (<https://doi.org/10.1016/j.jmoneco.2020.03.012>)

Gerlich, Regina and Tobias Wolbring. 2021. "In Good Times and in Bad, in Sickness and in Health": A Longitudinal Analysis on Spousal Caregiving and Life Satisfaction. *Journal of Happiness Studies*, 22 (3), 1481–1516. (<https://doi.org/10.1007/s10902-020-00281-1>)

Geyer, Siegfried, Katharina Fleig, Kambiz Norozi, Lena Röbbel, Thomas Paul, Matthias Müller, and Claudia Dellas. 2021. Life chances after surgery of congenital heart disease: A case-control-study of inter- and intragenerational social mobility over 15 years. *PloS one*, 16 (2), e0246169. (<https://doi.org/10.1371/journal.pone.0246169>)

Giovanis, Eleftherios, Sacit Hadi Akdede, and Oznur Ozdamar. 2021. Impact of the EU Blue Card programme on cultural participation and subjective well-being of migrants in Germany. *PloS one*, 16 (7), e0253952. (<https://doi.org/10.1371/journal.pone.0253952>)

Goerke, Laszlo and Sabrina Jeworrek. 2021. Paid vacation use: The role of works councils. *Economic and Industrial Democracy*, 42 (3), 473–503. (<https://doi.org/10.1177/0143831x18777611>)

Gornick, Janet C. and Eva Sierminska. 2021. Wealth accumulation and retirement preparedness in cross-national perspective: A gendered analysis of outcomes among single adults. *Journal of European Social Policy*, 31 (5), 549–564. (<https://doi.org/10.1177/09589287211056174>)

Grätz, Michael. 2021. Does Regime Change Affect Intergenerational Mobility? Evidence from German Reunification. *European Sociological Review*, 37 (3), 465–481. (<https://doi.org/10.1093/esr/jcaa061>)

Grochtdreis, Thomas, Hans-Helmut König, and Judith Dams. 2021. Health-Related Quality of Life of Persons with Direct, Indirect and No Migration Background in Germany: A Cross-Sectional Study Based on the German Socio-Economic Panel (SOEP). *International Journal of Environmental Research and Public Health*, 18 (7), 3665. (<https://doi.org/10.3390/ijerph18073665>)

Grund, Christian and Johannes Martin. 2021. The role of works councils in severance payments for dismissed employees. *International Journal of Human Resource Management*, 32 (4), 871–892. (<https://doi.org/10.1080/09585192.2018.1504108>)

H

Hagemeister, Felix. 2021. Populism and propagation of far-right extremism. *European Journal of Political Economy*, (online first) (102116). (<https://doi.org/10.1016/j.ejpoleco.2021.102116>)

Hartmann, Jörg and Peter Preisendörfer. 2021. Development and Structure of Environmental Worries in Germany 1984–2019. *Zeitschrift für Soziologie*, 50 (5), 322–337. (<https://doi.org/10.1515/zfsoz-2021-0022>)

Hartmann, Jörg and Jan-Philip Steinmann. 2021. Do Gender-role Values Matter? Explaining New Refugee Women's Social Contact in Germany. *International Migration Review*, 55 (3), 688–717. (<https://doi.org/10.1177/0197918320968481>)

Hatak, Isabella and Haibo Zhou. 2021. Health as Human Capital in Entrepreneurship: Individual, Extension, and Substitution Effects on Entrepreneurial Success. *Entrepreneurship Theory and Practice*, 45 (1), 18–42. (<https://doi.org/10.1177/1042258719867559>)

Haywood, Luke and Michael Neumann. 2021. Equilibrium Effects of Tax Exemptions for Low Pay. *Labour Economics*, 69 (101976). (<https://doi.org/10.1016/j.labeco.2021.101976>)

Hennecke, Juliane, and Astrid Pape. 2021. Suddenly a Stay-At-Home Dad? Short- and Long-term Consequences of Fathers' Job Loss on Time Investment in the Household. *Review of Economics of the Household* (online first). (<https://doi.org/10.1007/s11150-021-09582-7>)

Hernandez, Diego and Michael Schlander. 2021. Income loss after a cancer diagnosis in Germany: An analysis based on the socio-economic panel survey. *Cancer Medicine*, 10 (11), 3726–3740. (<https://doi.org/10.1002/cam4.3913>)

Himmler, Sebastian, Jannis Stöckel, Job van Exel, and Werner Brouwer. 2021. The value of health—Empirical issues when estimating the monetary value of a quality-adjusted life year based on well-being data. *Health Economics* (online first). (<https://doi.org/10.1002/hec.4279>)

Holz, Manuel. 2021. Health inequalities in Germany: differences in the 'Healthy migrant effect' of European, non-European and internal migrants. *Journal of Ethnic and Migration Studies* (online first). (<https://doi.org/10.1080/1369183X.2021.1901675>)

Hopwood, Christopher J., Ted Schwaba, and Wiebke Bleidorn. 2021. Personality changes associated with increasing environmental concerns. *Journal of Environmental Psychology*, 77, 101684. (<https://doi.org/10.1016/j.jenvp.2021.101684>)

I

Ingwersen, Kai and Stephan L. Thomsen. 2021. The Immigrant-Native Wage Gap in Germany Revisited. *Journal of Economic Inequality* 19 (4), 825–854. (<https://doi.org/10.1007/s10888-021-09493-8>)

J

Jaschke, Philipp and Yuliya Kosyakova. 2021. Does Facilitated and Early Access to the Healthcare System Improve Refugees' Health Outcomes? Evidence from a Natural Experiment in Germany. *International Migration Review*, 55 (3), 812–842. (<https://doi.org/10.1177/0197918320980413>)

K

Kaas, Leo, Georgi Kocharkov, Edgar Preugschat, and Nawid Siassi. 2021. Low Homeownership in Germany—a Quantitative Exploration. *Journal of the European Economic Association*, 19 (1), 128–164. (<https://doi.org/10.1093/jeea/jvaa004>)

Kapelle, Nicole and Janeen Baxter. 2021. Marital Dissolution and Personal Wealth: Examining Gendered Trends across the Dissolution Process. *Journal of Marriage and Family*, 83 (1), 243–259. (<https://doi.org/10.1111/jomf.12707>)

- Kapelle, Nicole and Sergi Vidal.** 2021. Heterogeneity in Family Life Course Patterns and Intra-Cohort Wealth Disparities in Late Working Age. *European Journal of Population* (online first). (<https://doi.org/10.1007/s10680-021-09601-4>)
- Keller, Alex Maximilian and Rahim Hajji.** 2021. Die psychische Gesundheit von Geflüchteten in Deutschland. *Prävention und Gesundheitsförderung*, 16 (4), 354–360. (<https://doi.org/10.1007/s11553-021-00833-0>)
- Kerber, André, Marcus Roth, and Philipp Yorck Herzberg.** 2021. Personality types revisited—a literature-informed and data-driven approach to an integration of prototypical and dimensional constructs of personality description. *PloS one*, 16 (1), e0244849. (<https://doi.org/10.1371/journal.pone.0244849>)
- Keusch, Florian, Mariel M. Leonard, Christoph Sajons, and Susan Steiner.** 2021. Using Smartphone Technology for Research on Refugees: Evidence from Germany. *Sociological Methods & Research*, 50 (4), 1863–1894. (<https://doi.org/10.1177/0049124119852377>)
- Khalil, Samir and Elias Naumann.** 2021. Does Contact with Foreigners Reduce Worries about Immigration? A Longitudinal Analysis in Germany. *European Sociological Review* (online first). (<https://doi.org/10.1093/esr/jcab039>)
- Kim, Seong Hee.** 2021. Changes in Social Trust: Evidence from East German Migrants. *Social Indicators Research*, 155 (3), 959–981. (<https://doi.org/10.1007/s11205-021-02611-z>)
- Kleijnans, Kristin J. and Andrew Gill.** 2021. Intergenerational Transmission of Disadvantage: Negative Parental Selection, Economic Upheaval, and Smoking. *Journal of Family and Economic Issues* (online first). (<https://doi.org/10.1007/s10834-021-09791-3>)
- Klement, Johannes.** 2021. Identifying Stabilising Effects on Survey Based Life Satisfaction Using Quasi-maximum Likelihood Estimation. *Journal of Happiness Studies*, 22 (8), 3611–3629. (<https://doi.org/10.1007/s10902-021-00376-3>)
- Klemm, Marcus.** 2021. Well-being Changes from Year to Year: A Comparison of Current, Remembered and Predicted Life Satisfaction. *Journal of Happiness Studies* (online first). (<https://doi.org/10.1007/s10902-021-00468-0>)
- Klug, Katharina, Eva Selenko, and Jean-Yves Gerlitz.** 2021. Working, but not for a living: a longitudinal study on the psychological consequences of economic vulnerability among German employees. *European Journal of Work and Organizational Psychology*, 30 (6), 790–807. (<https://doi.org/10.1080/1359432X.2020.1843533>)
- Kracke, Nancy and Christina Klug.** 2021. Social Capital and Its Effect on Labour Market (Mis)match: Migrants' Overqualification in Germany. *Journal of International Migration and Integration*, 22 (4), 1573–1598. (<https://doi.org/10.1007/s12134-021-00817-1>)
- Kratz, Fabian.** 2021. Do Concerns about Immigration Change after Adolescence? How Education and Critical Life Events Affect Concerns about Immigration. *European Sociological Review*, 37 (6), 987–1003. (<https://doi.org/10.1093/esr/jcab019>)
- Krings, Torben.** 2021. “Good” Bad Jobs? The Evolution of Migrant Low-Wage Employment in Germany (1985–2015). *Work, Employment and Society*, 35 (3), 527–544. (<https://doi.org/10.1177/0950017020946567>)
- Kulu, Hill, Júlia Mikolai, Michael J. Thomas, Sergi Vidal, Christine Schnor, Didier Willaert, Fieke H. L. Visser, and Clara H. Mulder.** 2021. Separation and Elevated Residential Mobility: A Cross-Country Comparison. *European Journal of Population*, 37 (1), 121–150. (<https://doi.org/10.1007/s10680-020-09561-1>)

L

Lange, Martin. 2021. The legacy of state socialism on attitudes toward immigration. *Journal of Comparative Economics*, 49 (3), 733–750. (<https://doi.org/10.1016/j.jce.2020.12.005>)

Law, Helen and Pia S. Schober. 2021. Gendered occupational aspirations among German youth: Role of parental occupations, gender division of labour, and family structure. *Journal of Family Research* (online first). (<https://doi.org/10.20377/jfr-603>)

Li, Lu, Andreas Richter, and Petra Steinorth. 2021. Mental health changes and the willingness to take risks. *The Geneva Risk and Insurance Review* (online first). (<https://doi.org/10.1057/s10713-021-00070-7>)

Limmer, Anja and Astrid Schütz. 2021. Interactive effects of personal resources and job characteristics on mental health: a population-based panel study. *International Archives of Occupational and Environmental Health*, 94 (1), 43–53. (<https://doi.org/10.1007/s00420-020-01555-0>)

Lübke, Christiane. 2021. How self-perceived job insecurity affects health: Evidence from an age-differentiated mediation analysis. *Economic and Industrial Democracy*, 42 (4), 1105–1122. (<https://doi.org/10.1177/0143831x19846333>)

Luhmann, Maike, Susanne Buecker, Till Kaiser, and Mira Beermann. 2021. Nothing going on? Exploring the role of missed events in changes in subjective well-being and the Big Five personality traits. *Journal of Personality*, 89 (1), 113–131. (<https://doi.org/10.1111/jopy.12539>)

Lühr, Matthias, Maria K. Pavlova, and Maike Luhmann. 2021. They are Doing Well, but is it by Doing Good? Pathways from Nonpolitical and Political Volunteering to Subjective Well-Being in Age Comparison. *Journal of Happiness Studies* (online first). (<https://doi.org/10.1007/s10902-021-00480-4>)

Luo, Jianbo. 2021. Happiness adaptation to high income: Evidence from German panel data. *Economics Letters*, 206, 109995. (<https://doi.org/10.1016/j.econlet.2021.109995>)

M

Manthei, Gerrit. 2021. Recent German Migration Laws: A Contribution to Fiscal Sustainability. *German Politics*, 30 (2), 170–188. (<https://doi.org/10.1080/09644008.2020.1752678>)

Margaryan, Shushanik, Annemarie Paul, and Thomas Siedler. 2021. Does Education Affect Attitudes Towards Immigration? Evidence from Germany. *Journal of Human Resources*, 56 (2), 446–479. (<https://doi.org/10.3368/jhr.56.2.0318-9372R1>)

Mari, Gabriele and Giorgio Cutuli. 2021. Do Parental Leaves Make the Motherhood Wage Penalty Worse? *European Sociological Review*, 37 (2), 365–378. (<https://doi.org/10.1093/esr/jcaa048>)

Mikucka, Małgorzata, Oliver Arránz Becker, and Christof Wolf. 2021. Revisiting marital health protection: Intraindividual health dynamics around transition to legal marriage. *Journal of Marriage and Family*, 83 (5), 1439–1459. (<https://doi.org/10.1111/jomf.12784>)

Montano, Diego. 2021. Socioeconomic status, well-being and mortality: a comprehensive life course analysis of panel data, Germany, 1984–2016. *Archives of Public Health*, 79 (1), 40. (<https://doi.org/10.1186/s13690-021-00559-7>)

Morales, Domingo, Joscha Krause, and Jan Pablo Burgard. 2021. On the Use of Aggregate Survey Data for Estimating Regional Major Depressive Disorder Prevalence. *Psychometrika* (online first). (<https://doi.org/10.1007/s11336-021-09808-8>)

Moreno, Almudena, Lourdes Lostao, Johannes Beller, Stefanie Sperlich, Elena Ronda, Siegfried Geyer, José Pulido, and Enrique Regidor. 2021. Trends and equity in the use of health services in Spain and Germany around austerity in Europe. *International Journal for Equity in Health*, 20 (1), 120. (<https://doi.org/10.1186/s12939-021-01459-6>)

Moro-Egido, Ana I., María Navarro, and Ángeles Sánchez. 2021. Changes in Subjective Well-Being Over Time: Economic and Social Resources do Matter. *Journal of Happiness Studies* (online first). (<https://doi.org/10.1007/s10902-021-00473-3>)

Möwisch, Dave, Annette Brose, and Florian Schmiedek. 2021. Do Higher Educated People Feel Better in Everyday Life? Insights From a Day Reconstruction Method Study. *Social Indicators Research*, 153 (1), 227–250. (<https://doi.org/10.1007/s11205-020-02472-y>)

N

Neugart, Michael and Johannes Rode. 2021. Voting after a major flood: Is there a link between democratic experience and retrospective voting? *European Economic Review*, 133, 103665. (<https://doi.org/10.1016/j.euroecorev.2021.103665>)

Nikolova, Milena, Boris Nikolaev, and Olga Popova. 2021. The Perceived Well-Being and Health Costs of Exiting Self-Employment. *Small Business Economics*, 57 (4), 1819–1836. (<https://doi.org/10.1007/s11187-020-00374-4>)

Nutz, Theresa and Davide Gritti. 2021. Dyadic employment biographies and within-couple wealth inequality in Britain and Western Germany. *Journal of Marriage and Family* (online first). (<https://doi.org/10.1111/jomf.12811>)

O

Odermatt, Reto, Nattavudh Powdthavee, and Alois Stutzer. 2021. Are newly self-employed overly optimistic about their future well-being? *Journal of Behavioral and Experimental Economics*, 95, 101779. (<https://doi.org/10.1016/j.socec.2021.101779>)

P

Pagan, Ricardo and Miguel Ángel Malo. 2021. Performance Appraisal and Job Satisfaction for Workers Without and With Disabilities by Gender. *Social Indicators Research*, 153 (3), 1011–1039. (<https://doi.org/10.1007/s11205-020-02524-3>)

Panarello, Demetrio. 2021. Economic insecurity, conservatism, and the crisis of environmentalism: 30 years of evidence. *Socio-Economic Planning Sciences*, 73, 100925. (<https://doi.org/10.1016/j.seps.2020.100925>)

Patzina, Alexander. 2021. The increasing educational divide in the life course development of subjective wellbeing across cohorts. *Acta Sociologica* (online first). (<https://doi.org/10.1177/00016993211055678>)

Pauly, Theresa, Johanna Drewelies, Karolina Kolodziejczak, Martin Katzorreck, Anna J. Lücke, Oliver K. Schilling, Ute Kunzmann, Hans-Werner Wahl, Beate Ditzen, Nilam Ram, Denis Gerstorf, and Christiane A. Hoppmann. 2021. Positive and negative affect are associated with salivary cortisol in the everyday life of older adults: A quantitative synthesis of four aging studies. *Psychoneuroendocrinology*, 133, 105403. (<https://doi.org/10.1016/j.psyneuen.2021.105403>)

Pauly, Theresa, Karolina Kolodziejczak, Johanna Drewelies, Denis Gerstorf, Nilam Ram, and Christiane A. Hoppmann. 2021. Political context is associated with everyday cortisol synchrony in older couples. *Psychoneuroendocrinology*, 124, 105082. (<https://doi.org/10.1016/j.psyneuen.2020.105082>)

Pavlova, Maria K. 2021.

Do workers accumulate resources during continuous employment and lose them during unemployment, and what does that mean for their subjective well-being? *PloS one*, 16 (12), e0261794. (<https://doi.org/10.1371/journal.pone.0261794>)

Perez-Gnani, Esteban. 2021. Adult tertiary education and migrants' coping strategies in the German labour market. *Studies in Continuing Education* (online first). (<https://doi.org/10.1080/0158037X.2021.2003770>)

Pfeiffer, Friedhelm and Holger Stichnoth. 2021. Fiscal and Individual Rates of Return to University Education with and without Graduation. *Applied Economics Letters*, 28 (16), 1432–1435. (<https://doi.org/10.1080/13504851.2020.1855299>)

Poier, Stefan. 2021. Towards a psychology of solar energy: Analyzing the effects of the Big Five personality traits on household solar energy adoption in Germany. *Energy Research & Social Science*, 77, 102087. (<https://doi.org/10.1016/j.erss.2021.102087>)

Potarca, Gina and Laura Bernardi. 2021. The Inter-marriage Life Satisfaction Premium. *Journal of Happiness Studies*, 22 (3), 1413–1440. (<https://doi.org/10.1007/s10902-020-00278-w>)

Prokop, Jörg and Dandan Wang. 2021. Is there a gender gap in equity-based crowdfunding? *Small Business Economics* (online first). (<https://doi.org/10.1007/s11187-021-00574-6>)

R

Reh, Susan, Cornelia Wieck, and Susanne Scheibe. 2021. Experience, vulnerability, or overload? Emotional job demands as moderator in trajectories of emotional well-being and job satisfaction across the working lifespan. *Journal of Applied Psychology (online first)*. (<https://doi.org/10.1037/apl0000859>)

S

Sawert, Tim and Anna Bachsleitner. 2021. Within-Track Differentiation and Leisure Activities as Strategies of Distinction. *KZfSS Kölner Zeitschrift für Soziologie und Sozialpsychologie*, 73 (4), 555–578. (<https://doi.org/10.1007/s11577-021-00807-2>)

Schafer, Jerome. 2021. Delayed Gratification in Political Participation. *American Politics Research*, 49 (3), 304–312. (<https://doi.org/10.1177/1532673x20972352>)

Scheuring, Sonja, Jonas Voßemer, Anna Baranowska-Rataj, and Giulia Tattarini. 2021. Does Fixed-Term Employment Have Spillover Effects on the Well-Being of Partners? A Panel Data Analysis for East and West Germany. *Journal of Happiness Studies*, 22 (7), 3001–3021. (<https://doi.org/10.1007/s10902-020-00353-2>)

Schiele, Maximilian. 2021. Life satisfaction and return migration: analysing the role of life satisfaction for migrant return intentions in Germany. *Journal of Ethnic and Migration Studies*, 47 (1), 110–129. (<https://doi.org/10.1080/1369183X.2020.1763786>)

Schmitt, Stefanie Y. and Markus G. Schlatterer. 2021. Poverty and limited attention. *Economics & Human Biology*, 41, 100987. (<https://doi.org/10.1016/j.ehb.2021.100987>)

Schmitz, Sophia and C. Katharina Spieß. 2021. The Intergenerational Transmission of Gender Norms: Why and How Adolescent Males with Working Mothers Matter for Female Labour Market Outcomes. *Socio-Economic Review (online first)*. (<https://doi.org/10.1093/ser/mwab023>)

Schneck, Stefan. 2021. Income loss among the self-employed: implications for individual wellbeing and pandemic policy measures. *Review of Economics of the Household (online first)*. (<https://doi.org/10.1007/s11150-021-09583-6>)

Schreiber, Sven and Miriam Beblo. 2021. Leisure and Housing Consumption after Retirement: New Evidence on the Life-Cycle Hypothesis. *Review of Economics of the Household (online first)*. (<https://doi.org/10.1007/s11150-021-09569-4>)

Schuss, Eric and Mohammed Azaouagh. 2021. Combining parenthood and work: transmission channels and heterogeneous returns to early public childcare. *Review of Economics of the Household*, 19 (3), 641–676. (<https://doi.org/10.1007/s11150-020-09530-x>)

Seifert, Nico, Daniel Seddig, and Jan Eckhard. 2021.

Does social isolation affect physical and mental health? A test of the social causation hypothesis using dynamic panel models with fixed effects. *Aging & Mental Health (online first)*. (<https://doi.org/10.1080/13607863.2021.1961125>)

Shahid, Subhan and Yasir

Mansoor Kundi. 2021.

Feel dragged out: a recovery perspective in the relationship between emotional exhaustion and entrepreneurial exit. *Journal of Small Business and Enterprise Development (online first)*. (<https://doi.org/10.1108/JSBED-05-2021-0199>)

Spikic, Sascha, Dimitri

Mortelmans, and Inge Pasteels.

2021. Does divorce change your personality? Examining the effect of divorce occurrence on the Big Five personality traits using panel surveys from three countries. *Personality and Individual Differences*, 171 (110428). (<https://doi.org/10.1016/j.paid.2020.110428>)

Stadtmüller, Sven, J. Schröder,

and S. Ehlers. 2021. Estimating

and Explaining the Prevalence of Tuberculosis for Asylum Seekers Upon Their Arrival in Germany. *Journal of Immigrant and Minority Health*, 23 (6), 1187–1192. (<https://doi.org/10.1007/s10903-020-01134-y>)

Stauder, Johannes and Tom

Kossow. 2021. Opportunities and

Constraints of the Partner Market and Educational Assortative Mating. *Journal of Family Issues (online first)*. (<https://doi.org/10.1177/0192513x20984494>)

Stavrova, Olga and Dongning Ren. 2021. Is More Always Better? Examining the Nonlinear Association of Social Contact Frequency With Physical Health and Longevity. *Social Psychological and Personality Science*, 12 (6), 1058–1070. (<https://doi.org/10.1177/1948550620961589>)

Stawarz, Nico, Heiko Rüger, and Thomas Skora. 2021. Does weekend commuting really pay off? A panel analysis with German data. *Population, Space and Place*, 27 (8), e2464. (<https://doi.org/10.1002/psp.2464>)

T

Tisch, Daria. 2021. My Gain or Your Loss? Changes in within-Couple Relative Wealth and Partners' Life Satisfaction. *European Sociological Review*, 37 (2), 271–286. (<https://doi.org/10.1093/esr/jcaa052>)

Tokarchuk, Oksana, Roberto Gabriele, and Oswin Maurer. 2021. Estimating tourism social carrying capacity. *Annals of Tourism Research*, 86 (January 2021), 102971. (<https://doi.org/10.1016/j.annals.2020.102971>)

Tomczyk, Samuel, Laura Altweck, and Silke Schmidt. 2021. How is the way we spend our time related to psychological wellbeing? A cross-sectional analysis of time-use patterns in the general population and their associations with wellbeing and life satisfaction. *BMC Public Health*, 21 (1), 1858. (<https://doi.org/10.1186/s12889-021-11712-w>)

Tucci, Ingrid, Joanna J. Fröhlich, and Inka Stock. 2021. Exploring the Nexus between Migration and Social Positions using a Mixed Methods Approach. *Social Inclusion*, 9 (1), 114–129. (<https://doi.org/10.17645/si.v9i1.3538>)

U

Uhr, Charline, Steffen Meyer and Andreas Hackethal. 2021. Smoking hot portfolios? Trading behavior, investment biases, and self-control failure. *Journal of Empirical Finance*, 63, 73–95. (<https://doi.org/10.1016/j.jempfin.2021.05.006>)

Umit, Resul. 2021. Solar Panels and Political Attitudes. *Political Studies Review* (online first). (<https://doi.org/10.1177/14789299211044868>)

V

Van de gaer, Dirk and Flaviana Palmisano. 2021. Growth, mobility and social progress. *Journal of Comparative Economics*, 49 (1), 164–182. (<https://doi.org/10.1016/j.jce.2020.08.003>)

van der Vleuten, Maaïke, Eva Jaspers, and Tanja van der Lippe. 2021. Same-Sex Couples' Division of Labor from a Cross-National Perspective. *Journal of GLBT Family Studies*, 17 (2), 150–167. (<https://doi.org/10.1080/1550428X.2020.1862012>)

W

Waitkus, Nora and Lara Minkus. 2021. Investigating the Gender Wealth Gap Across Occupational Classes. *Feminist Economics*, 27 (4), 114–147. (<https://doi.org/10.1080/13545701.2021.1973059>)

Weber, Elisa and Gizem Hülür. 2021. Co-development of Couples' Life Satisfaction in Transition to Retirement: A Longitudinal Dyadic Perspective. *The Journals of Gerontology: Series B*, 76 (8), 1542–1554. (<https://doi.org/10.1093/geronb/gbaa067>)

Weigt, Eva. 2021. The Effect of Rapid Structural Change on Workers. *Jahrbücher für Nationalökonomie und Statistik*, 241 (2), 239–285. (<https://doi.org/10.1515/jbnst-2019-0067>)

Weinert, Jan-Hendrik and Helmut Gründl. 2021. The modern tontine. *European Actuarial Journal*, 11 (1), 49–86. (<https://doi.org/10.1007/s13385-020-00253-y>)

Wenzel, Mario, Elisabeth S. Blanke, Zarah Rowland, and Thomas Kubiak. 2021. Emotion regulation dynamics in daily life: Adaptive strategy use may be variable without being unstable and predictable without being autoregressive. *Emotion* (online first). (<https://doi.org/10.1037/emo0000967>)

Wiepking, Pamala, Femida Handy, Sohyun Park, Michaela Neumayr, René Bekkers, Beth Breeze, Arjen de Wit, Christopher J. Einolf, Zbignev Gricevic, Wendy Scaife, Steffen Bethmann, Oonagh B. Breen, Chulhee Kang, Hagai Katz, Irina Krasnopolskaya, Michael D. Layton, Irina Mersianova, Kuang-Ta Lo, Una Osili, Anne Birgitta Pessi, Karl Henrik Sivesind, Naoto Yamauchi, and Yongzheng Yang. 2021. Global Philanthropy: Does Institutional Context Matter for Charitable Giving? *Nonprofit and Voluntary Sector Quarterly*, 50 (4), 697–728. (<https://doi.org/10.1177/0899764021989444>)

Winke, Tim. 2021. Housing affordability sets us apart: The effect of rising housing prices on relocation behaviour. *Urban Studies*, 58 (12), 2389–2404 (<https://doi.org/10.1177/0042098020943482>)

Witteveen, Dirk. 2021. Encouraged or Discouraged? The Effect of Adverse Macroeconomic Conditions on School Leaving and Reentry. *Sociology of Education*, 94 (2), 103–123. (<https://doi.org/10.1177/0038040720960718>)

Z

Zagel, Hannah, Sabine Hübgen, and Rense Nieuwenhuis. 2021. Diverging Trends in Single-Mother Poverty across Germany, Sweden, and the United Kingdom: Toward a Comprehensive Explanatory Framework. *Social Forces*, (online first) (soab142). (<https://doi.org/10.1093/sf/soab142>)

Zerrin, Salikutluk and Menke Katrin. 2021. Gendered integration? How recently arrived male and female refugees fare on the German labour market. *Journal of Family Research*, 33 (2), 284–321. (<https://doi.org/10.20377/jfr-474>)

Zimmermann, Okka. 2021. A Matter of Combination? The Influence of Work-family Life Courses on Life Satisfaction at Higher Ages among German Women. *Journal of Family Issues*, 42 (5), 1029–1054. (<https://doi.org/10.1177/0192513x20966008>)

Zimmert, Franziska and Enzo Weber. 2021. The creation and resolution of discrepancies between preferred and actual working hours over the life course. *Applied Economics*, 53 (42), 4899–4916. (<https://doi.org/10.1080/0036846.2021.1912279>)

SOEPpapers on Multidisciplinary Panel Data Research at DIW Berlin

http://www.diw.de/soeppapers_en

The full texts of the SOEPpapers can be downloaded free of charge from the publication database EconStor:

<https://www.econstor.eu/handle/10419/56390>.

1116

Christian Krekel, Julia Rechlitz, Johannes Rode, Alexander Zerrahn

Quantifying the Externalities of Renewable Energy Plants Using Wellbeing Data: The Case of Biogas

1117

Frank M. Fossen, Johannes König, Carsten Schröder

Risk Preference and Entrepreneurial Investment at the Top of the Wealth Distribution

1118

Armando N. Meier

Emotions and Risk Attitudes

1119

Alan Piper

An economic analysis of the empty nest syndrome: What the leaving child does matters

1120

Charlotte H. Feldhoff

The Child Penalty: Implications of Parenthood on Labour Market Outcomes for Men and Women in Germany

1121

Adam Ayaita, Christian Grund, Lisa Pütz

Job Placement via Private vs. Public Employment Agencies: Investigating Selection Effects and Job Match Quality in Germany

1122

Laszlo Goerke, Markus Pannenberg

Wage Determination in the Shadow of the Law: The Case of Works Councils in Germany

1123

Alpaslan Akay, Gökhan Karabulut, Levent Yilmaz

Life Satisfaction, Pro-Activity, and Employment

1124

Zbignev Gricevic, Karsten Schulz-Sandhof, Jürgen Schupp

Social isolation and loneliness in the context of migration: a cross-sectional study of refugees, migrants, and the native population in Germany

1125

Nadiya Kelle, Luise Burkhardt, Corinna Kausmann, Julia Simonson, Jürgen Schupp, Clemens Tesch-Römer

Auswirkungen von Referenzzeiträumen auf die Selbstangaben zum freiwilligen Engagement: Ergebnisse einer experimentellen Studie

1126

Osea Giuntella, Lorenzo Rotunno, Luca Stella

Trade Shocks, Fertility, and Marital Behavior

1127

Juliane Hennecke, Clemens Hetschko

Do You Really Want to Share Everything? The Wellbeing of Work-Linked Couples

1128

Stefani Milovanska-Farrington, Stephen Farrington

Happiness, Domains of Life Satisfaction, Perceptions, and Valuation Differences Across Genders

1129

Sebastian Jungkunz, Paul Marx
Income changes do not influence political participation. Evidence from comparative panel data

1130

Daniel Graeber, Felicitas Schikora
Hate is too great a burden to bear: Hate crimes and the mental health of refugees

1131

Christina Boll, Simone Schüller
Shared Parenting and Parents' Income Evolution after Separation – New Explorative Insights from Germany

1132

Sabine Zinn, Michael Bayer
Time spent on school-related activities at home during the pandemic: A longitudinal analysis of social group inequality among secondary school students

1133

Jan Marcus, Thomas Siedler, Nicolas R. Ziebarth
The Long-Run Effects of Sports Club Vouchers for Primary School Children

1134

Nicole Kapelle
Why time cannot heal all wounds: Personal wealth trajectories of divorced and married men and women

1135

Katharina Stark, Sabine Zinn
Using Mathematical Graphs for Questionnaire Testing in Large-Scale Surveys

1136

Theresa Entringer, Hannes Kröger
Psychische Gesundheit im zweiten Covid-19 Lockdown in Deutschland

1137

Carsten Schröder
SOEP-RV: Linking German Socio-Economic Panel data to pension records

1138

Eva Asselmann, Jule Specht
Personality maturation and personality relaxation: Differences of the Big Five personality traits in the years around the beginning and ending of working life
2021: *Journal of Personality* (<https://doi.org/10.1111/jopy.12640>)

1139

Martin Biewen, Miriam Sturm
Why a labour market boom does not necessarily bring down inequality: Putting together Germany's inequality puzzle

1140

Christina Boll, Andreas Lagemann
On the right track? – The role of work experience in migrant mothers' current employment probability

1141

Karla Cordova, Markus Grabka, Eva Sierminska
Pension Wealth and the Gender Wealth Gap

1142

Armin Falk, Thomas Neuber, Philipp Strack
Limited Self-knowledge and Survey Response Behavior

1143

Susanne Elsas
Causality in the link between income and satisfaction. IV estimation with internal instruments

1144

Deborah A. Cobb-Clark, Sarah C. Dahmann, Daniel A. Kamhöfer, Hannah Schildberg-Hörisch
Sophistication about Self-Control

1145

Paul Fiedler
Worrying about work? Disentangling the relationship between economic insecurity and mental health

1146

Eric Bonsang, Joan Costa-Font, Sonja DeNew
Buying Control? "Locus of Control" and the Uptake of Supplementary Health Insurance

1147

Antonia Birkeneder, Christina Boll
How causal is separation? Lessons learnt from endogenous switching regression models for single mothers' economic strain in Germany

1148

Adrian Chadi, Manuel Hoffmann
Television, Health, and Happiness: A Natural Experiment in West Germany

1149

Christian Grund, Katja Rebecca Tilkes

Working Time Mismatch and Job Satisfaction – The Role of Employees' Time Autonomy and Gender

1150

Adam Ayaita

The Role of Personality for Gender Gaps in Political Interest and Activity

1151

Ellen Heidinger

Overcoming barriers to service access: Refugees' professional support service utilization and the impact of human and social capital

1152

Mara Barschkett, C. Katharina Spiess, Elena Ziege

Does Grandparenting Pay off for the Next Generations? Intergenerational Effects of Grandparental Care

1153

Bernd Fitzenberger, Gary Mena, Jan Nimczik, Uwe Sunde

Personality Traits Across the Life Cycle: Disentangling Age, Period, and Cohort Effects
2021: *Forthcoming in Economic Journal* (<https://doi.org/10.1093/ej/ueab093>)

1154

Joachim Merz, Bettina Scherg

Time, Income and Subjective Well-Being – 20 Years of Interdependent Multidimensional Polarization in Germany

1155

Jonas Jessen, C. Katharina Spiess, Sevrin Waight

Center-Based Care and Parenting Activities

1156

Ingo S. Seifert, Julia M. Rohrer, Boris Egloff, Stefan C. Schmukle

The Development of the Rank-Order Stability of the Big Five Across the Life Span
2021: *Journal of Personality and Social Psychology* (in press)

SOEP Survey Papers

http://www.diw.de/soepsurveypapers_en

The full texts of the SOEP Survey Papers can be downloaded free of charge from the publication database EconStor:
<https://www.econstor.eu/handle/10419/61517>.

Series A

Survey Instruments (Erhebungsinstrumente)

942

SOEP-Core – 1984:
Haushaltsfragebogen

943

SOEP-Core – 1984:
Personenfragebogen

944

SOEP-Core – 1984:
Personenfragebogen (Sample B)

945

SOEP-Core – 1985:
Haushaltsfragebogen

946

SOEP-IS 2018 – Fragebogen für
die SOEP-Innovations-Stichprobe
(Update Release 2019)

947

SOEP-Core – 1985:
Personenfragebogen

948

SOEP-IS 2018 – Questionnaire
for the SOEP Innovation Sample
(Update Release 2019)

949

SOEP-Core – 1985:
Personenfragebogen (Sample B+)

950

SOEP-Core – 1986:
Haushaltsfragebogen

951

SOEP-IS 2018 – ARB-Online-
Befragung

952

SOEP-Core – 1986:
Personenfragebogen

953

SOEP-IS 2019 – Fragebogen für die
SOEP-Innovations-Stichprobe

954

SOEP-Core – 1986:
Personenfragebogen (Sample B+)

955

SOEP-Core – 1986:
Haushaltsfragebogen (Sample B+)

956

SOEP-IS 2019 – Questionnaire for
the SOEP Innovation Sample

983

SOEP-Core – 1987:
Haushaltsfragebogen

984

SOEP-Core – 1987:
Personenfragebogen

985

SOEP-Core – 1987: Nachbefragung
Person

991

SOEP-Core – 2019: Mutter und
Kind (Neugeborene, CAPI, mit
Verweis auf Variablen)

992

SOEP-Core – 2019: Mutter und
Kind (Neugeborene, CAWI, mit
Verweis auf Variablen)

993

SOEP-Core – 2019: Mutter und
Kind (Neugeborene, Q, mit Verweis
auf Variablen)

994

SOEP-Core – 2019: Mutter und
Kind (2–3 Jahre, CAPI, mit Verweis
auf Variablen)

995

SOEP-Core – 2019: Mutter und
Kind (2–3 Jahre, CAWI, mit Verweis
auf Variablen)

996

SOEP-Core – 2019: Mutter und Kind (2–3 Jahre, Q, mit Verweis auf Variablen)

997

SOEP-Core – 2019: Mutter und Kind (5–6 Jahre, CAPI, mit Verweis auf Variablen)

998

SOEP-Core – 2019: Mutter und Kind (5–6 Jahre, CAWI, mit Verweis auf Variablen)

999

SOEP-Core – 2019: Mutter und Kind (5–6 Jahre, Q, mit Verweis auf Variablen)

1000

SOEP-Core – 2019: Eltern und Kind (7–8 Jahre, CAPI, mit Verweis auf Variablen)

1001

SOEP-Core – 2019: Eltern und Kind (7–8 Jahre, CAWI, mit Verweis auf Variablen)

1002

SOEP-Core – 2019: Eltern und Kind (7–8 Jahre, Q, mit Verweis auf Variablen)

1003

SOEP-Core – 2019: Mutter und Kind (9–10 Jahre, CAPI, mit Verweis auf Variablen)

1004

SOEP-Core – 2019: Mutter und Kind (9–10 Jahre, CAWI, mit Verweis auf Variablen)

1005

SOEP-Core – 2019: Mutter und Kind (9–10 Jahre, Q, mit Verweis auf Variablen)

1006

SOEP-Core – 2019: Haushalt (CAPI, mit Verweis auf Variablen)

1007

SOEP-Core – 2019: Haushalt (Q, mit Verweis auf Variablen)

1008

SOEP-Core – 2019: Haushalt (M3–M5, mit Verweis auf Variablen)

1009

SOEP-Core – 2019: Haushalt (CAWI, mit Verweis auf Variablen)

1010

SOEP-Core – 2019: Haushalt (P, mit Verweis auf Variablen)

1011

SOEP-Core – 2019: Jugend (16–17 Jahre, CAPI, mit Verweis auf Variablen)

1012

SOEP-Core – 2019: Jugend (16–17 Jahre, Q, mit Verweis auf Variablen)

1013

SOEP-Core – 2019: Jugend (11–17 Jahre, M3–M5, mit Verweis auf Variablen)

1014

SOEP-Core – 2019: Jugend (16–17 Jahre, CAWI, mit Verweis auf Variablen)

1015

SOEP-Core – 2019: Kindheit (0–10 Jahre, M3–M5, mit Verweis auf Variablen)

1016

SOEP-Core – 2019: Nachbefragung Person (CAPI, mit Verweis auf Variablen)

1017

SOEP-Core – 2019: Nachbefragung Person (CAWI, mit Verweis auf Variablen)

1018

SOEP-Core – 2019: Biografie (CAPI, mit Verweis auf Variablen)

1019

SOEP-Core – 2019: Biografie (CAWI, mit Verweis auf Variablen)

1020

SOEP-Core – 2019: Biografie (Q, mit Verweis auf Variablen)

1021

SOEP-Core – 2019: Person und Biografie (M3–M5, Wiederbefragte, mit Verweis auf Variablen)

1022

SOEP-Core – 2019: Person und Biografie (M3–M5, Erstbefragte, mit Verweis auf Variablen)

1023

SOEP-Core – 2019: Person (Q, mit Verweis auf Variablen)

1024

SOEP-Core – 2019: Person (CAPI, mit Verweis auf Variablen)

1025

SOEP-Core – 2019: Person (CAWI, mit Verweis auf Variablen)

1026

SOEP-Core – 2019: Pre-Teen (11–12 Jahre, CAPI, mit Verweis auf Variablen)

1027

SOEP-Core – 2019: Pre-Teen (11–12 Jahre, CAWI, mit Verweis auf Variablen)

1028

SOEP-Core – 2019: Pre-Teen (11–12 Jahre, Q, mit Verweis auf Variablen)

1029

SOEP-Core – 2019: Frühe Jugend (13–14 Jahre, CAPI, mit Verweis auf Variablen)

1030

SOEP-Core – 2019: Frühe Jugend (13–14 Jahre, CAWI, mit Verweis auf Variablen)

1031

SOEP-Core – 2019: Frühe Jugend (13–14 Jahre, Q, mit Verweis auf Variablen)

1032

SOEP-Core – 2019: Verstorbene Person (CAPI, mit Verweis auf Variablen)

1033

SOEP-Core – 2019: Verstorbene Person (CAWI, mit Verweis auf Variablen)

1051

SOEP-Core – 1988: Haushaltsfragebogen

1055

SOEP-Core – 2020: Haushaltsfragebogen, Stichproben A–L3, M1–M2 + N–Q

1056

SOEP-Core – 2020: Personenfragebogen, Stichproben A–L3, M1–M2 + N–Q

1057

SOEP-Core – 2020: Biografie, Stichproben A–L3, M1–M2 + N–Q

1058

SOEP-Core – 2020: Nachbefragung Person, Altstichproben

1059

SOEP-Core – 2020: Die verstorbene Person, Altstichproben

1060

SOEP-Core – 2020: Mutter und Kind (Neugeborene), Altstichproben

1061

SOEP-Core – 2020: Mutter und Kind (2–3 Jahre), Altstichproben

1062

SOEP-Core – 2020: Mutter und Kind (5–6 Jahre), Altstichproben

1063

SOEP-Core – 2020: Eltern und Kind (7–8 Jahre), Altstichproben

1064

SOEP-Core – 2020: Mutter und Kind (9–10 Jahre), Altstichproben

1065

SOEP-Core – 2020: Pre-Teen (11–12 Jahre), Altstichproben

1066

SOEP-Core – 2020: Frühe Jugend (13–14 Jahre), Altstichproben

1067

SOEP-Core – 2020: Jugend (16–17 Jahre), Stichproben A–L3, M1–M2 + N–Q

1068

SOEP-Core – 2020: Household (A–L3, M1–M2 + N–Q)

1069

SOEP-Core – 2020: Individual (A–L3, M1–M2 + N–Q)

1070

SOEP-Core – 2020: Biography (A–L3, M1–M2 + N–Q)

1072

SOEP-Core – 2020: Haushaltsfragebogen, Stichproben M7–M8a

1073

SOEP-Core – 2020: Personenfragebogen, Stichproben M7–M8a

1074

SOEP-Core – 2020: Biografie, Stichproben M7–M8a

1075

SOEP-Core – 2020: Auswahlfragebogen Ankerperson, Stichproben M7–M8a

Series B

Survey Reports (Methodenberichte)

958

Methodenbericht zur Studie
Corona-Monitoring bundesweit
(RKI-SOEP-Studie)

986

SOEP-IS 2020 – Survey Report on
the 2020 SOEP Innovation Sample

988

SOEP-IS 2020 – Methodenbericht
zum Befragungsjahr 2020 des
Bonn Intervention Panel

990

SOEP-Core – 2017: Report of Survey
Methodology and Fieldwork

1049

SOEP-Core – 2016: Report of
Survey Methodology and Fieldwork
for M3 and M4

1050

SOEP-Core – 2020: Report of
Survey Methodology and Fieldwork

1052

SOEP-IS 2020 – Survey Report on
the 2020 SOEP Innovation Sample
on Social Cohesion (GZ)

1053

SOEP-IS 2018 – Methodenbericht
zum „ARB Survey 2018/2019“

1054

SOEP-IS 2020 – Methodenbericht
zum „ARB COV Survey 2020“

1071

Dokumentation zum
Entwicklungsprozess des Moduls
„Einstellungen zu sozialer
Ungleichheit“ im SOEP (v38)

1077

Pretest eines Fragenmoduls
zu subjektiven Diskriminierungs-
erfahrungen in der SOEP-Innova-
tionsstichprobe

Series C

Data Documentation (Datendokumentationen)

940

SOEP-Core – 2019: Design,
Nonresponse, and Weighting in
the Sample Q (Queer)

959

SOEP-IS modules 2011–2018 –
Descriptions

960

SOEP-Core v36 – Documentation
of Sample Sizes and Panel Attrition
in the German Socio-Economic
Panel (SOEP) (1984 until 2019)

989

Weighting the SOEP-CoV study
2020

1076

SOEP-Core – 2020: Sampling,
Nonresponse, and Weighting in
Living in Germany – Nationwide
Corona Monitoring (RKI-SOEP)

1080

SOEP-Core – 2019: Sampling,
Nonresponse, and Weighting in
the Sample P

Series D

Variable Descriptions and Coding

941

Documentation of ISCED generation based on the CAMCES tool in the IAB-SOEP Migration Samples M1/M2 and IAB-BAMF-SOEP Survey of Refugees M3/M4/M5 until 2019

957

SOEP-IS 2019–BIO: Variables from the Life Course Question Module

961

SOEP-IS 2019 – BIOAGE: Variables from the Modules of Questions on Children

962

SOEP-IS 2019 – BIOBIRTH: Birth Biography of Female and Male Respondents

963

SOEP-IS 2019 – BIOPAREN: Biography Information on the Parents

964

SOEP-IS 2019 – COGNIT: Cognitive Achievement Potentials

965

SOEP-IS 2019 – H: Variables from the Household Question Module

966

SOEP-IS 2019 – HBRUTTO: Household-related Gross File

967

SOEP-IS 2019 – HGEN: Household-related Status and Generated Variables

968

SOEP-IS 2019 – HHRF: Weights for Households

969

SOEP-IS 2019 – IBIP_PARENT: Variables from Bonn Intervention Panel (parents)

970

SOEP-IS 2019 – IBIP_PUPIL: Variables from Bonn Intervention Panel (children)

971

SOEP-IS 2019 – IDRM: Person-related Data from Innovative DRM Module

972

SOEP-IS 2019 – IDRM_ESM: Person-related DRM Data from Innovative ESM Module

973

SOEP-IS 2019 – IESM: Person-related ESM Data from Innovative ESM Module

974

SOEP-IS 2019 – ILANGUAGE: Variables from Innovative Language Modules

975

SOEP-IS 2019 – ILOTTERY: Variables from an Innovative Lottery Experiment in 2016

976

SOEP-IS 2019 – INNO: Variables from the Innovation Modules

977

SOEP-IS 2019 – INNO_H: Household-Variables from the Innovation Modules

978

SOEP-IS 2019 – INTV: Variables about the interviewers

979

SOEP-IS 2019 – IRISK: Decision from Description vs. Decision from Experience

980

SOEP-IS 2019 – KID: Pooled Dataset on Children

981

SOEP-IS 2019 – P: Variables from the Individual Question Module

982

SOEP-IS 2019 – PBRUTTO: Person-related Gross File

987

SOEP-Core v36 – Biographical Information in the Meta File PPFAD (Month of Birth, Immigration Variables, Living in East or West Germany in 1989)

1034

SOEP-IS 2019 – PGEN: Person-Related Status and Generated Variables

1035

SOEP-IS 2019 – PHRF: Weights for Persons

1036

SOEP-IS 2019 – PPFAD: Person-Related Meta-Dataset

1037

SOEP-Core v36 – BIOIMMIG

1038

SOEP-Core v36 – BIOPAREN

1039

SOEP-Core v36 – BIOSIB

1040

SOEP-Core v36 – COGDJ

1041

SOEP-Core v36 – HBRUTTO: Household-Related Gross File

1042

SOEP-Core v36 – HEALTH

1043

SOEP-Core v36 – HGEN: Household-Related Status and Generated Variables

1044

SOEP-Core v36 – HPATHL: Household-Related Meta-Dataset

1045

SOEP-Core v36 – HPATHL: Household-Related Meta-Dataset

1046

SOEP-Core v36 – PBRUTTO: Person-Related Gross File

1047

SOEP-Core v36 – PGEN: Person-Related Status and Generated Variables

1048

SOEP-Core v36 – PPATHL: Person-Related Meta-Dataset

1078

SOEP-Core v36 – LIFESPELL: Information on the Pre- and Post-Survey History of SOEP-Respondents

1079

SOEP-Core v36 – BIOAGEL & BIOPUPIL: Generated Variables from the "Mother & Child", "Parent", "Pre-Teen", and "Early Youth" Questionnaires

SOEP in the Media

Selected Articles about the SOEP

<http://www.diw.de/soep-in-den-medien>

Zeit online – December 31, 2021

Altersvorsorge: Wer sorgt wie fürs Alter vor?

Zeit online – December 30, 2021

Privater Immobilienbesitz: Wer sind die Immobilienbesitzer in Deutschland?

Frankfurter Rundschau – December 23, 2021

Unterschätzte Hilfe

Spiegel online – December 7, 2021

ZEW-Studie: Studienabbrecher kosten den Staat viel Geld

junge Welt online – December 4, 2021

Vulnerable Gruppen: Vom Wohlstand abgekoppelt

FAZ online – November 29, 2021

Soziologie der Impfunwilligen: Manchmal begrüßen selbst Corona-Skeptiker eine Impfpflicht

Tagesspiegel online – November 17, 2021

Nachhaltiger Wohlstand lässt sich mit BIP nicht erfassen

Handelsblatt online – November 10, 2021

WSI-Verteilungsbericht: "Erwerbsarbeit keine Garantie für Sicherheit" – Mittelschicht hat trotz steigender Einkommen Abstiegsangst

FAZ online – November 9, 2021

Wie Studenten über Einwanderung denken

Ärzteblatt.de – November 8, 2021

Infektionsrisiko mit SARS-CoV-2 von Beschäftigten in Gesundheitsberufen während der Pandemie

Handelsblatt online – October 28, 2021

Frauen, Einzelhandel, Gastronomie: Wer besonders von der Anhebung des Mindestlohns profitieren würde

Versicherungsbote online – October 6, 2021

DIW Berlin: Nur ein Viertel der Bürger riestert

Junge Welt online – September 25, 2021

Prekär angestellt: Tariftreue nur auf dem Papier

Zeit online – September 13, 2021

IW-Studie: Viele Rentner arbeiten nicht aus finanzieller Not

rbb24 online; Radioeins radio show –

September 9, 2021, 3 p.m.

Psychische Gesundheit in der Pandemie:

"Frauen leiden mehr unter Ängsten und Depressionen als Männer"

(Interview with Theresa Entringer)

Versicherungsbote online – September 8, 2021

Deutsche Aktuarien: Pflegebürgerversicherung ist keine Lösung

FAZ online – August 30, 2021

Der Volkswirt: Die Politiker und das Risiko

Stern online – August 22, 2021

Generationen im Einkommensvergleich: Verdienen Söhne mehr als ihre Väter?

FAZ online – August 19, 2021

Sozialforschung zu Immigration: Die Ressourcen der Toleranz

AssCompact – Fachmagazin für Risiko- und Kapitalmanagement online – August 17, 2021
VdK fordert Rente mit 63 für anstrengende Berufe

Tagesspiegel online – August 17, 2021
Arbeiter sterben früher als Beamte Stress frisst Rentenjahre

ÄrzteZeitung online – August 12, 2021
Bürgerversicherung: Eine solidarische Alternative?

NDR Info – Redezeit radio show – August 11, 2021
Vierte Welle im Herbst – sind wir gerüstet?

Süddeutsche Zeitung online – August 11, 2021
Arbeitsmarkt: Warum viele Mütter nicht arbeiten – obwohl sie wollen

Neue Zürcher Zeitung online – August 7, 2021
Interaktiv: Arbeiter und Migranten wählen links, Spitzenverdiener rechts? Von wegen

Focus online – July 22, 2021
Armuts- und Reichtumsbericht: Wie arm sind die Deutschen? Bei den Vermögen fällt die Antwort eindeutig aus

Versicherungsbote.de – July 20, 2021
Bürgerversicherung würde nur kurzzeitig Krankenkassen-Beiträge entlasten

FAZ online – July 14, 2021
Viele Selbständige schmeißen hin

Zeit online – July 10, 2021
Dunkelziffer: Infiziert, ohne es zu wissen

nd-aktuell – July 10, 2021
Echte Gegensätze und erwünschte Polarisierung

FAZ online – July 9, 2021
Corona-Pandemie: Deutsche zufrieden wie vor der Krise

Zeit online – July 1, 2021
Corona und psychische Erkrankungen: Corona-Pandemie schlägt vor allem Ärmern auf die Psyche

KOMMUNAL.de – June 19, 2021
Studie: Sport fördern – mehr einkommensstarke Bürger!

Zeit Campus online – June 15, 2021
Rentensystem: Jung, wild und bereit für die Rente

Capital online – June 9, 2021
Corona-Pandemie: eine Krise der Gleichberechtigung?

DAB Deutsches Architektenblatt online – June 7, 2021
Gehaltsunterschied 26 Prozent: Skandal oder statistisches Artefakt?

Tagesspiegel online – June 2, 2021
Immer mehr Fälle von Überschuldung: Finanzielle Bildung könnte viele vor der Schuldenfalle retten

Business Insider online – June 1, 2021
Kinder, deren Eltern länger in Elternzeit waren, sind als Erwachsene glücklicher – zeigt eine Langzeitstudie

Focus online – May 14, 2021
Multimilliardär vs. Hartz-IV-Empfänger: Regierung verschleiern ein deutsches Mega-Problem

Junge Welt online – May 18, 2021
Stress im Arbeitsalltag: Erzieherinnen unzufrieden

WiWo online – May 18, 2021
Paare mit dem gleichen Beruf sind erfolgreicher

Eichsfelder Nachrichten online – May 13, 2021
Schule in der Pandemie: Lernzeit der Kinder hängt auch vom Bildungsgrad der Eltern ab

FAZ am Sonntag online – May 2, 2021
Hanks Welt: Müssen alle Menschen Akademiker werden?

Berliner Zeitung online – April 19, 2021
Gesellschaftliche Entwicklung: Studie zu Lebenszufriedenheit: Wie geht es uns in der Pandemie?

Sueddeutsche Zeitung online – April 13, 2021
Corona-Pandemie: Selbständige Frauen leiden besonders unter der Krise

migazin online – March 26, 2021
 Geflüchtete sind in der Pandemie psychisch stark belastet

Welt online – March 5, 2021
 Jetzt rächt sich die deutsche Kita-Ignoranz

FAZ online – February 26, 2021
 Namensgebung bei Migranten: Mahmuds Schwester heißt Jasmin

Spiegel online – February 22, 2021
 Interaktive Grafik: Wohnen Sie großzügig – oder beengt?

Zeit online – February 15, 2021
 Soziale Ungleichheit: Wie wohlhabend sind Sie?

Zeit online – February 10, 2021
 LGBTQ: Queere Menschen leiden häufiger an stressbedingten Erkrankungen

Berliner Morgenpost – February 10, 2021
 Studie: Homosexuelle Menschen erkranken häufiger an Depressionen

Business Insider – February 5, 2021
 Wie gebildet eure Eltern sind, beeinflusst eure Gesundheit – noch Jahrzehnte, nachdem ihr ausgezogen seid

der Freitag – Die Wochenzeitung – January 22, 2021
 Der Apologet der Großvermögen
 (Guest comment: Helmut Däuble)

elektronik.net online – January 19, 2021
 Bertelsmann-Stiftung: Unternehmen sollen mehr im Ausland rekrutieren

FAZ online – January 17, 2021
 Pflegefall in der Familie: Viele Angehörige geben den Beruf auf

Neues Deutschland online – January 16, 2021
 Homeoffice: Das andere Risiko

Welt online – January 15, 2021
 Einmalige Abgabe oder Steuer? Die Vermögenden im Visier der Linken

Zeit online – January 5, 2021
 Bevölkerungsentwicklung: Mehrheit der Bayern bleibt in Bayern

Imprint

SOEP

The Socio-Economic Panel
at DIW Berlin

Mohrenstr. 58 | 10117 Berlin | Germany
Phone +49-30-897 89-238
Fax +49-30-897 89-109
E-Mail: soepmail@diw.de
Internet: www.diw.de/soep

SOEP Director

Stefan Liebig

Concept

Deborah Anne Bowen, Janina Britzke, Markus M. Grabka, Monika Wimmer

Project Management

Janina Britzke

Developmental Editing

Janina Britzke and Monika Wimmer

Translation and Line Editing

Deborah Anne Bowen

Proofreading

Deborah Anne Bowen, Janina Britzke, Markus M. Grabka, Monika Wimmer

Photos

pp. 5, 9 Janina Britzke; p. 20 private picture;
pp. 23, 25, 27, 29, 31 Florian Schuh/DIW Berlin and
p. 25 also private pictures

Design

Ann Katrin Siedenburg / www.katigraphie.de

Printing

Torsten Tews and Kevin Schmitz, DIW Berlin

ISSN 2199-4226 (print)

ISSN 1868-1131 (online)

Berlin, June 2022

The Socio-Economic Panel (SOEP) is the largest and longest-running multidisciplinary longitudinal study in Germany. The SOEP is an integral part of Germany's scientific research infrastructure and is funded by the Federal Ministry for Education and Research (BMBF) and state governments within the framework of the Leibniz Association (WGL). The SOEP is based at DIW Berlin.



SOEP
The Socio-Economic Panel
at DIW Berlin

www.diw.de/soep
www.paneldata.org
www.facebook.com/SOEPnet.de
www.youtube.com/user/SOEPstudie

DIW Berlin – German Institute
for Economic Research

Mohrenstraße 58 | 10117 Berlin
www.diw.de