

Krah, Anne-Sophie; Nikolić, Zoran; Korn, Ralf

Article

Machine learning in least-squares Monte Carlo proxy modeling of life insurance companies

Risks

Provided in Cooperation with:

MDPI – Multidisciplinary Digital Publishing Institute, Basel

Suggested Citation: Krah, Anne-Sophie; Nikolić, Zoran; Korn, Ralf (2020) : Machine learning in least-squares Monte Carlo proxy modeling of life insurance companies, *Risks*, ISSN 2227-9091, MDPI, Basel, Vol. 8, Iss. 1, pp. 1-79, <https://doi.org/10.3390/risks8010021>

This Version is available at:

<https://hdl.handle.net/10419/257976>

Standard-Nutzungsbedingungen:

Die Dokumente auf EconStor dürfen zu eigenen wissenschaftlichen Zwecken und zum Privatgebrauch gespeichert und kopiert werden.

Sie dürfen die Dokumente nicht für öffentliche oder kommerzielle Zwecke vervielfältigen, öffentlich ausstellen, öffentlich zugänglich machen, vertreiben oder anderweitig nutzen.

Sofern die Verfasser die Dokumente unter Open-Content-Lizenzen (insbesondere CC-Lizenzen) zur Verfügung gestellt haben sollten, gelten abweichend von diesen Nutzungsbedingungen die in der dort genannten Lizenz gewährten Nutzungsrechte.

Terms of use:

Documents in EconStor may be saved and copied for your personal and scholarly purposes.

You are not to copy documents for public or commercial purposes, to exhibit the documents publicly, to make them publicly available on the internet, or to distribute or otherwise use the documents in public.

If the documents have been made available under an Open Content Licence (especially Creative Commons Licences), you may exercise further usage rights as specified in the indicated licence.



<https://creativecommons.org/licenses/by/4.0/>

Article

Machine Learning in Least-Squares Monte Carlo Proxy Modeling of Life Insurance Companies

Anne-Sophie Krah ^{1,*}, Zoran Nikolić ² and Ralf Korn ^{1,3} 

¹ Department of Mathematics, TU Kaiserslautern, Erwin-Schrödinger-Straße, Geb. 48, 67653 Kaiserslautern, Germany

² Mathematical Institute, University Cologne, Weyertal 86-90, 50931 Cologne, Germany; znikolic@uni-koeln.de

³ Department Financial Mathematics, Fraunhofer ITWM, Fraunhofer-Platz 1, 67663 Kaiserslautern, Germany; korn@mathematik.uni-kl.de

* Correspondence: anne-sophiekehr@web.de

Received: 30 December 2019; Accepted: 12 February 2020; Published: 21 February 2020



Abstract: Under the Solvency II regime, life insurance companies are asked to derive their solvency capital requirements from the full loss distributions over the coming year. Since the industry is currently far from being endowed with sufficient computational capacities to fully simulate these distributions, the insurers have to rely on suitable approximation techniques such as the least-squares Monte Carlo (LSMC) method. The key idea of LSMC is to run only a few wisely selected simulations and to process their output further to obtain a risk-dependent proxy function of the loss. In this paper, we present and analyze various adaptive machine learning approaches that can take over the proxy modeling task. The studied approaches range from ordinary and generalized least-squares regression variants over generalized linear model (GLM) and generalized additive model (GAM) methods to multivariate adaptive regression splines (MARS) and kernel regression routines. We justify the combinability of their regression ingredients in a theoretical discourse. Further, we illustrate the approaches in slightly disguised real-world experiments and perform comprehensive out-of-sample tests.

Keywords: least-squares monte carlo method; machine learning; proxy modeling; life insurance; Solvency II

1. Introduction

The Solvency II directive of the [European Parliament and European Council \(2009\)](#) requires from insurance companies a derivation of the solvency capital requirement (SCR) using the full probability distributions of losses over a one-year period. Some life insurers comply with this requirement by setting up internal models. Other insurers opt for the much simpler standard formula, which enables an aggregation of the company's exposures to single risks. Lacking an analytical valuation formula for the losses in a one-year period, life insurers with an internal model are supposed to utilize a Monte Carlo approach usually called nested simulations approach ([Bauer et al. \(2012\)](#)). In practice their cash-flow-projection (CFP) models need to be simulated several hundred thousand to several million times for a robust implementation of the nested simulations approach. But the insurers are currently far from being endowed with sufficient computational capacities to perform such expensive simulation tasks. By applying suitable approximation techniques like the least-squares Monte Carlo (LSMC) approach of [Bauer and Ha \(2015\)](#), the insurers are able to overcome these computational hurdles though. For example, they can implement the LSMC framework formalized by [Krah et al. \(2018\)](#) and applied by, for example, [Bettels et al. \(2014\)](#), to derive their full loss distributions. The central

idea of this framework is to carry out a comparably small number of wisely chosen nested Monte Carlo simulations and to feed the simulation results into a supervised machine learning algorithm that translates the results into a proxy function of the insurer's loss (output) with respect to the underlying risk factors (input).

Our starting point is the LSMC framework from [Krah et al. \(2018\)](#). In the following the same approach for the proxy derivation is assumed, we will only amend the calibration and validation steps. Therefore, we neither repeat the simulation setting nor the procedure for the full loss distribution forecast and SCR calculation here in detail. The purpose of this exposition is to introduce different machine learning methods that can be applied in the calibration step of the LSMC framework, to point out their similarities and differences and to compare their out-of-sample performances in the same slightly disguised real-world LSMC example already used in [Krah et al. \(2018\)](#).

We describe the data basis used for calibration and validation in Section 2.1, the structure of the calibration algorithm in Section 2.2 and our validation approach in Section 2.3. Our focus lies on out-of-sample performance rather than computational efficiency as the latter becomes only relevant if the former gives reason for it. We analyze a very realistic data basis with 15 risk factors and validate the proxy functions based on a very comprehensive and computationally expensive nested simulations test set comprising the SCR estimate.

The main idea of our approach is to combine different regression methods with an adaptive algorithm, in which the proxy functions are built up of basis functions in a stepwise fashion. In a four risk factor LSMC example, [Teuguia et al. \(2014\)](#) applied a full model approach, forward selection, backward elimination and a bidirectional approach as, for example, discussed in [Hocking \(1976\)](#) with orthogonal polynomial basis functions. They stated that only forward selection and the bidirectional approach were feasible when the number of risk factors or the polynomial degree exceeded 7, as then the resulting other models exploded. Life insurance companies covering a wide range of contracts in their portfolio are typically exposed to even more risk factors like, for example, 15. Complex business regulation frameworks such as those in Germany cause non-linear dependencies between risk factors and losses, which naturally lead to polynomials of higher degrees in the chosen proxy models. In these cases, even the standard forward selection and bidirectional approaches become infeasible as the sets of candidate terms from which the basis functions are chosen will explode then as well. We therefore follow the suggestion of [Krah et al. \(2018\)](#) to implement the so-called principle of marginality, an iteration-wise update technique of the set of candidate terms that lets the algorithm get along with comparably few carefully selected candidate terms.

Our main contribution is to identify, explain and illustrate a collection of regression methods and model selection criteria from the variety of regression design options that provide suitable proxy functions in the LSMC framework when applied in combination with the principle of marginality. After some general remarks in Section 3.1, we describe ordinary least-squares (OLS) regression in Section 3.2, generalized linear models (GLMs) by [Nelder and Wedderburn \(1972\)](#) in Section 3.3, generalized additive models (GAMs) by [Hastie and Tibshirani \(1986\)](#) and [Hastie and Tibshirani \(1990\)](#) in Section 3.4, feasible generalized least-squares (FGLS) regression in Section 3.5, multivariate adaptive regression splines (MARS) by [Friedman \(1991\)](#) in Section 3.6, and kernel regression by [Watson \(1964\)](#) and [Nadaraya \(1964\)](#) in Section 3.7. While some regression methods such as OLS and FGLS regression or GLMs can immediately be applied in conjunction with numerous model selection criteria such as Akaike information criterion (AIC), Bayesian information criterion (BIC), Mallows's C_p or generalized cross-validation (GCV), other regression methods such as GAMs, MARS, kernel, ridge or robust regression require well thought-through modifications thereof or work only with non-parametric alternatives such as k -fold or leave-one-out cross-validation. For adaptive approaches of FGLS, ridge and robust regression in life insurance proxy modeling, see also [Hartmann \(2015\)](#), [Krah \(2015\)](#) and [Nikolić et al. \(2017\)](#), respectively.

In the theory sections, we present the models with their assumptions, important properties and popular estimation algorithms and demonstrate how they can be embedded in the adaptive

algorithm by proposing feasible implementation designs and combinable model selection criteria. While we shed light on the theoretical basic concepts of the models to lay the groundwork for the application and interpretation of the later following numerical experiments, we forego describing in detail technical enhancements or peculiarities of the involved algorithms and instead refer the interested reader to further sources. Additionally we provide the practitioners with R packages containing useful implementations of the presented regression routines. We complement the theory sections by corresponding empirical results in Section 4, throughout which we perform the same Monte Carlo approximation task to make the performance of the various methods comparable. We measure the approximation quality of the resulting proxy functions by means of aggregated validation figures on three out-of-sample test sets.

Conceivable alternatives to the entire adaptive algorithm are other typical machine learning techniques such as artificial neural networks (ANNs), decision tree learning or support vector machines. In particular, the classical feed forward networks proposed by Hejazi and Jackson (2017) and applied in various ways by Kopczyk (2018), Castellani et al. (2018), Born (2018) and Schelthoff (2019) were shown to capture the complex nature of CFP models well. A major challenge here is not only to find reliable hyperparameters such as the numbers of hidden layers and nodes in the network, batch size, weight initializer probability distribution, learning rate or activation functions but also the high dependence on the random seeds. We plan to contribute to this in a further publication which will be dedicated to hyperparameter search algorithms and stabilization methods such as ensemble methods. As an alternative to feed forward networks, Kazimov (2018) suggested to use radial basis function networks albeit so far none of the tested approaches performed better than the ordinary least squares regression in Krah et al. (2018).

In decision tree learning, random forests and tree-based gradient boosting machines were considered by Kopczyk (2018) and Schoenenwald (2019). While random forests were outperformed by feed forward networks but did better than the least absolute shrinkage and selection operator (LASSO) by Tibshirani (1996) in the example of the former author, they generally performed worse than the adaptive approaches by Krah et al. (2018) with OLS regression in numerous examples of the latter author. The gradient boosting machines, requiring more parameter tuning and thus being more versatile and demanding, came overall very close to the adaptive approaches.

Castellani et al. (2018) compared support vector regression (SVR) by Drucker et al. (1997) to ANNs and the adaptive approaches by Teuguia et al. (2014) in a seven risk factor example and found the performance of SVR placed somewhere inbetween the other two approaches with the ANNs getting closest to the nested simulations benchmark. As some further non-parametric approaches, Sell (2019) tested least-squares support-vector machines (LS-SVM) by Suykens and Vandewalle (1999) and shrunk additive least-squares approximations (SALSA) by Kandasamy and Yu (2016) in comparison to ANNs and the adaptive approaches by Krah et al. (2018) with OLS regression. In his examples, SALSA was able to beat the other two approaches whereas LS-SVM was left far behind. The analyzed machine learning alternatives have in common that they require at least to some degree a fine-tuning of some model hyperparameters. Since this is often a non-trivial but crucial task for generating suitable proxy functions, finding efficient and reliable search algorithms should become a subject of future research.

2. Calibration and Validation in the LSMC Framework

2.1. Fitting and Validation Points

2.1.1. Outer Scenarios and Inner Simulations

Our starting point is the LSMC approach (Krah et al. (2018)). LSMC proxy functions are calibrated conditional on the *fitting points* generated by the Monte Carlo simulations of the CFP model. Additional out-of-sample *validation points* serve as a mean for an assessment of the goodness-of-fit. The explaining variables of a proxy function are financial and actuarial risks the insurance company is exposed to. Examples for these risks are changes in interest rates, equity, credit, mortality, morbidity, lapse and

expense levels over the one-year period. The dependent variable is an economic variable like the available capital, loss of available capital or best estimate of liabilities over the one-year period. Figure 1 plots the fitting values of an exemplary economic variable with respect to a financial risk factor. By an *outer scenario* we refer to a specific realized stress level combination of these risk factors over one year, and by an *inner simulation* to a stochastic path of an outer scenario in the CFP model under the given risk-neutral probability measure. Each outer scenario is assigned the probability weighted mean value of the economic variable over the corresponding inner simulations. In the LSMC context the fitting values are the mean values over only few inner simulations whereas the validation values are derived as the mean values over many inner simulations.

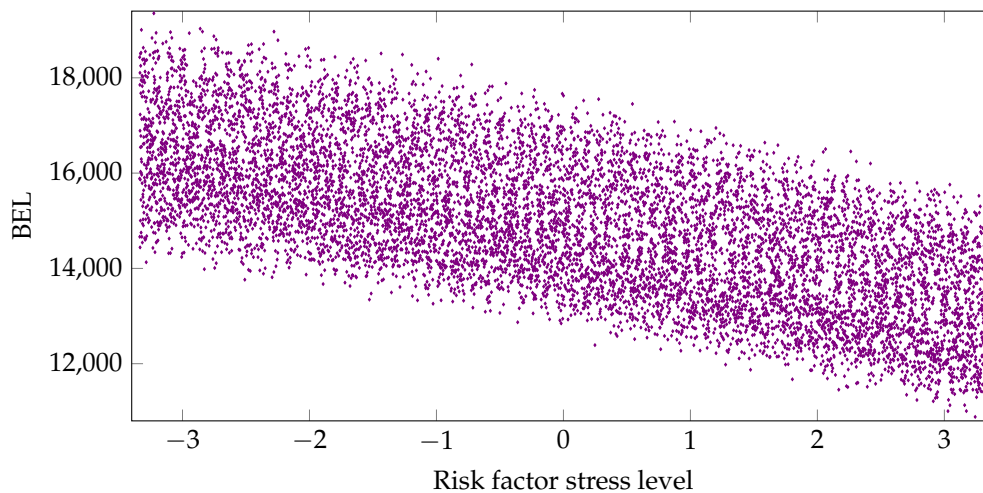

Figure 1. Fitting values of best estimate of liabilities with respect to a financial risk factor.

2.1.2. Different Trade-Off Requirements

According to the law of large numbers, this construction makes the validation values comparably stable while the fitting values are very volatile. Typically, the very limited fitting and validation simulation budgets are of similar sizes. Hence the few inner simulations in the case of the fitting points allow a great diversification among the outer scenarios whereas the many inner simulations in the case of the validation points let the validation values be quite close to their expectations but at the cost of only little diversification among the outer scenarios. These opposite ways to deal with the trade-off between the numbers of outer scenarios and inner simulations reflect the different requirements for the fitting and validation points in the LSMC approach. While the fitting scenarios should cover the domain of the real-world scenarios well to serve as a good regression basis, the validation values should approximate the expectations of the economic variable at the validation scenarios well to provide appropriate target values for the proxy functions.

2.2. Calibration Algorithm

2.2.1. Five Major Components

The calibration of the proxy function is performed by an adaptive algorithm that can be decomposed into the following five major components: (1) a set of allowed basis function types for the proxy function, (2) a regression method, (3) a model selection criterion, (4) a candidate term update principle, and (5) the number of steps per iteration and the directions of the algorithm. For illustration, we adopt the flowchart of the adaptive algorithm from [Krah et al. \(2018\)](#) and depict it in [Figure 2](#). While components (1) and (5) enter the flowchart implicitly through the start proxy, candidate terms and the order of the processes and decisions in the chart, components (2), (3) and (4) are explicitly indicated through the labels “Regression”, “Model Selection Criterion” and “Get Candidate Terms”.

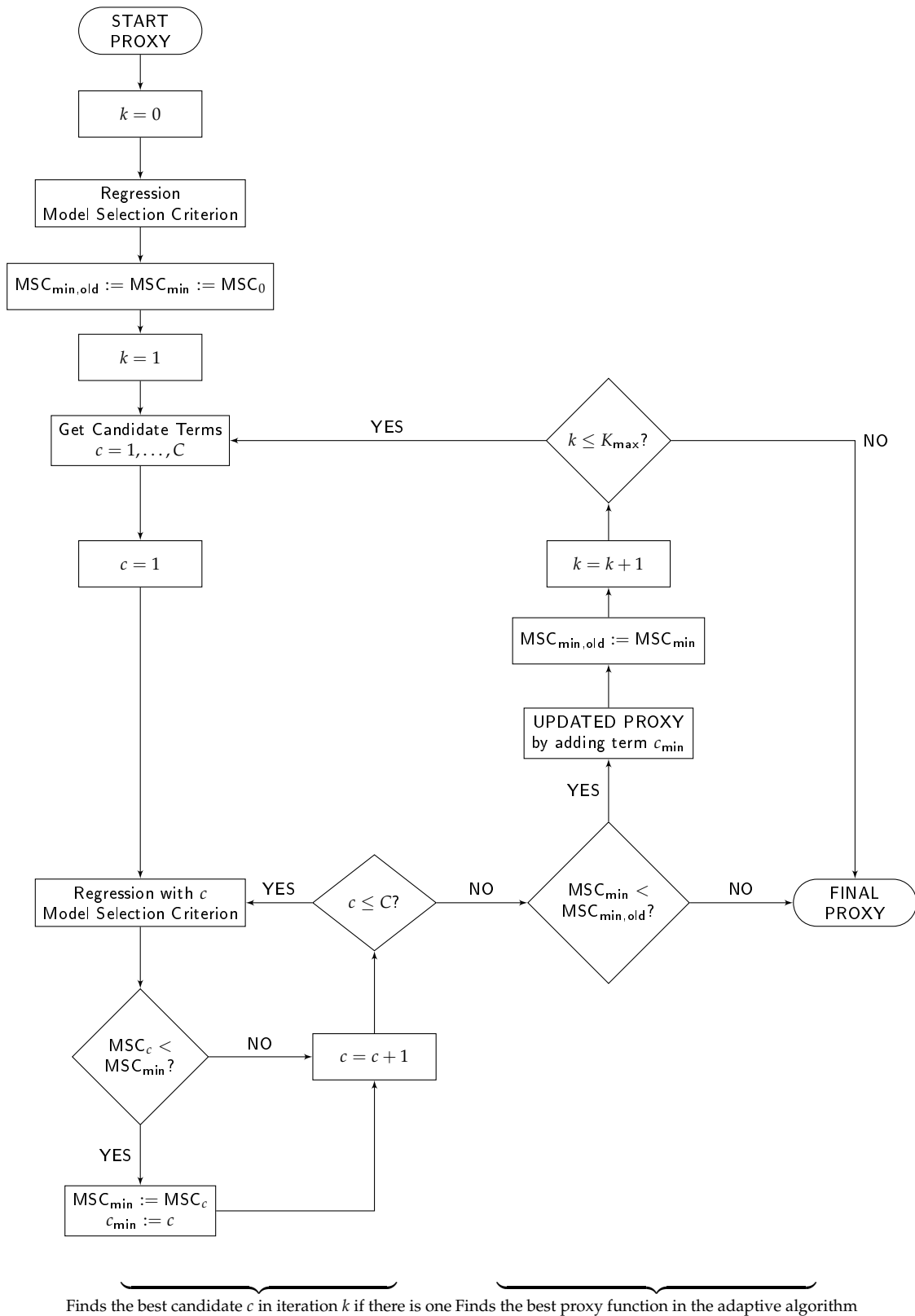

Figure 2. Flowchart of the calibration algorithm.

Let us briefly recapitulate the choice of components (1)–(5) from the successful applications of the adaptive algorithm in the insurance industry as described in [Krah et al. \(2018\)](#). As the function types for the basis functions (1), let only monomials be allowed. Let the regression method (2) be ordinary

least-squares (OLS) regression and the model selection criterion (3) Akaike information criterion (AIC) from Akaike (1973). Let the set of candidate terms (4) be updated by the principle of marginality to which we will return in greater detail below. Lastly, when building up the proxy function iteratively, let the algorithm make only one step per iteration in the forward direction (5) meaning that in each iteration exactly one basis function is selected which cannot be removed anymore (adaptive forward stepwise selection).

2.2.2. Iterative Procedure

The algorithm starts in the upper left side of Figure 2 with the specification of the start proxy basis functions. We specify only the intercept so that the first regression ($k = 0$) reduces to averaging over all fitting values. In order to harmonize the choices of OLS regression and AIC, we assume that the errors are normally distributed and homoscedastic because then the OLS estimator coincides with the maximum likelihood estimator. AIC is a relative measure for the goodness-of-fit of the proxy function and is defined as twice the negative of the maximum log-likelihood plus twice the number of degrees of freedom. The smaller the AIC score, the better the fit, and thus the trade-off between a too complex (overfitting) and too simple model (underfitting).

At the beginning of each iteration ($k = 1, \dots, K - 1$), the set of candidate terms is updated by the *principle of marginality* which stipulates that a monomial basis function becomes a candidate if and only if all its derivatives are already included in the proxy function. The choice of a monomial basis is compatible to the principle of marginality. Using such a principle saves computational costs by selecting the basis functions conditionally on the current proxy function structure. In the first iteration ($k = 1$), all linear monomials of the risk factors become candidates as their derivatives are constant values which are represented by the intercept.

The algorithm proceeds on the lower left side of the flowchart with a loop in which all candidate terms are separately added to the proxy function structure and tested with regard to their additional explanatory power. With each candidate, the fitting values are regressed against the fitting scenarios and the AIC score is calculated. If no candidate reduces the currently smallest AIC score, the algorithm terminates, and otherwise, the proxy function is updated by the one which reduces AIC most. Then the next iteration ($k + 1$) begins with the update of the set of candidate terms, and so on. As long as no termination occurs, this procedure is repeated until the prespecified maximum number of terms K_{\max} is reached.

2.3. Validation Figures

2.3.1. Validation Sets

Since it is the objective of this paper to propose suitable regression methods for the proxy function calibration in the LSMC framework, we introduce several validation figures serving as indicators for the approximation quality of the proxy functions. We measure the out-of-sample performance of each proxy function on three different validation sets by calculating five validation figures per set.

The three validation sets are a Sobol set, a nested simulations set and a capital region set. Unlike the Sobol set, the nested simulations and capital region sets do not serve as feasible validation sets in the LSMC routine as they become known only after evaluating the proxy function as explained below. Furthermore, they require massive computational capacities. Yet they can be regarded as the natural benchmark for the LSMC-based method and are thus very valuable for this analysis. Figure 3 plots the nested simulation values of an exemplary economic variable with respect to a financial risk factor. The Sobol set consists of, for example, between $L = 15$ and $L = 200$ Sobol validation points, of which the scenarios follow a Sobol sequence covering the fitting space uniformly. Thereby, the fitting space is the cube on which the outer fitting scenarios are defined. It has to cover the space of real-world scenarios used for the full loss distribution forecast sufficiently well. For interpretive reasons, sometimes the Sobol set is extended by points with, for example, one-dimensional risk

scenarios or scenarios producing a risk capital close to the SCR (= 99.5% value-at-risk) in previous risk capital calculations.

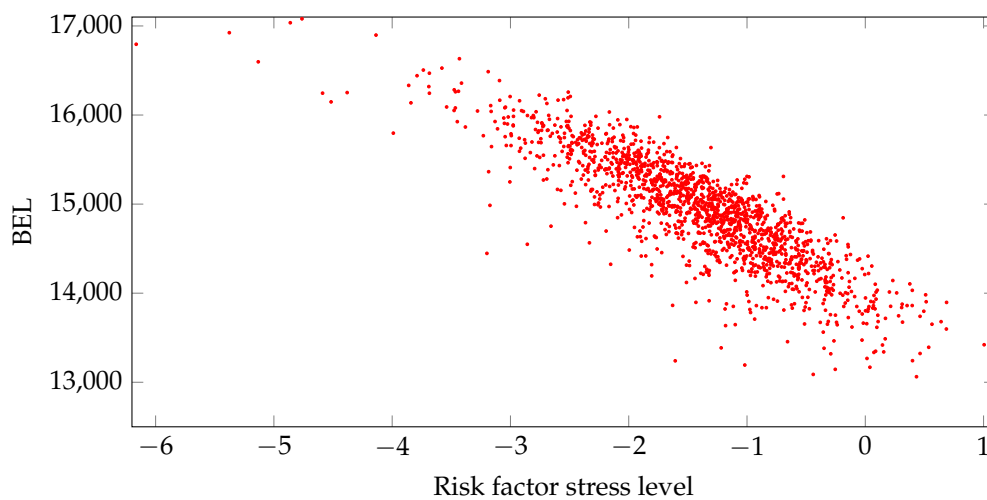

Figure 3. Nested simulation values of best estimate of liabilities with respect to a financial risk factor.

The nested simulations set comprises the, for example, $L = 820$ to $L = 6554$ validation points of which the scenarios correspond to the, for example, highest 2.5% to 5% losses from the full loss distribution forecast made by the proxy function that had been derived under the standard calibration algorithm choices described in Section 2.2. Like in the example of Chapter 5.2 in Krah et al. (2018), the order of these losses—which scenarios lead to which quantiles?—following from the fourth and last step of the LSMC approach is very similar to the order following from the nested simulations approach. Therefore the scenarios of the nested simulations set are simply chosen by the order of the losses resulting from the LSMC approach. Several of these scenarios consist of stresses falling out of the fitting space. Compare Figures 1 and 3 which depict fitting and nested simulation values from the same proxy modeling task with respect to the same risk factor. Severe outliers due to extreme stresses far outside of the fitting space should be excluded from the set. The capital region set is a subset of the nested simulations set containing the nested simulations SCR estimate, that is, the scenario leading to the 99.5% loss, and the, for example, 64 losses above and below, which makes in total, for example, $L = 129$ validation points.

2.3.2. Validation Figures

The five validation figures reported in our numerical experiments comprise two normalized mean absolute errors (MAEs), one with respect to the magnitude of the economic variable itself and one with respect to the magnitude of the corresponding market value of assets. They comprise further the mean error, that is, the mean of the residuals, as well as two validation figures based on the change of the economic variable from its base value (see the definition of the base value below): the normalized MAE with respect to the magnitude of the changes and the mean error of these changes. The smaller the normalized MAEs are, the better the proxy function approximates the economic variable. However, the validation values are afflicted with Monte Carlo errors so that the normalized MAEs serve only as meaningful indicators as long as the proxy functions do not become too precise. The means of the residuals should be possibly close to zero since they indicate systematic deviations of the proxy functions from the validation values. While the first three validation figures measure how well the proxy function reflects the economic variable in the CFP model, the latter two address the approximation effects on the SCR, compare Chapter 3.4.1 of Krah et al. (2018).

Let us write the absolute value as $|\cdot|$ and let L denote the number of validation points. Then we can express the MAE of the proxy function $\hat{f}(x^i)$ evaluated at the validation scenarios x^i versus the

validation values y^i as $\frac{1}{L} \sum_{i=1}^L |y^i - \hat{f}(x^i)|$. After normalizing the MAE with respect to the mean of the absolute values of the economic variable or the market value of assets, that is, $\frac{1}{L} \sum_{i=1}^L |d^i|$ with $d^i \in \{y^i, a^i\}$, we obtain the first two validation figures, that is,

$$\text{mae} = \frac{\sum_{i=1}^L |y^i - \hat{f}(x^i)|}{\sum_{i=1}^L |d^i|}. \quad (1)$$

In the following, we will refer to (1) with $d^i = y^i$ as the MAE with respect to the *relative metric*, and to (1) with $d^i = a^i$ as the MAE with respect to the *asset metric*. The mean of the residuals is given by

$$\text{res} = \frac{1}{L} \sum_{i=1}^L (y^i - \hat{f}(x^i)). \quad (2)$$

Let us refer by the *base value* y^0 to the validation value corresponding to the base scenario x^0 in which no risk factor has an effect on the economic variable. In analogy to (1) but only with respect to the relative metric, we introduce another normalized MAE by

$$\text{mae}^0 = \frac{\sum_{i=1}^L |(y^i - y^0) - (\hat{f}(x^i) - \hat{f}(x^0))|}{\sum_{i=1}^L |y^i - y^0|}. \quad (3)$$

The mean of the corresponding residuals is given by

$$\text{res}^0 = \frac{1}{L} \sum_{i=1}^L ((y^i - y^0) - (\hat{f}(x^i) - \hat{f}(x^0))). \quad (4)$$

In addition to these five validation figures, let us define the base residual which can be used as a substitute for (4) depending on personal taste. The base residual can easily be extracted from (2) and (4) by

$$\text{res}^{\text{base}} = y^0 - \hat{f}(x^0) = \text{res} - \text{res}^0. \quad (5)$$

3. Machine Learning Regression Methods

3.1. General Remarks

As the main part of our work, we will compare various types of machine learning regression approaches for determining suitable proxy functions in the LSMC framework. The methods we present in this section range from ordinary and generalized least-squares regression variants over GLM and GAM approaches to multivariate adaptive regression splines and kernel regression approaches.

The performance of the newly derived proxy functions when applied to the described validation sets is one way of comparing the different methods. Another way consists of ensuring compatibility with the principle of marginality and utilizing a suitable model selection criterion such as AIC in order to be able to compare iteration-wise the candidate models inside the approaches.

We will in the following sections shortly introduce the different methods, collect some theoretical properties and then concentrate on aspects of their implementation. Their numerical performance on the different validation sets is the subject of Section 4.

Our aim in the calibration step below is to estimate the conditional expectation $Y(X)$ under the risk-neutral measure given an outer scenario X . In contrast to [Krah et al. \(2018\)](#) $Y(X)$ does not necessarily have to be the available capital but can instead be, for example, the best estimate of liabilities or the market value of assets. The D -dimensional fitting scenarios are always generated under the physical probability measure \mathbb{P}' on the fitting space which itself is a subspace of \mathbb{R}^D .

3.2. Ordinary Least-Squares (OLS) Regression

3.2.1. The Regression Model

In iteration $K - 1$ of the adaptive forward stepwise algorithm (as given in Section 2.2), the OLS approximation consists of a linear combination of suitable linearly independent basis functions $e_k(X) \in L^2(\mathbb{R}^D, \mathcal{B}, \mathbb{P}')$, $k = 0, 1, \dots, K - 1$, that is,

$$Y(X) \stackrel{K < \infty}{\approx} f(X) = \sum_{k=0}^{K-1} \beta_k e_k(X). \quad (6)$$

We call $f(X)$ the predictor of $Y(X)$ or the *systematic component*.

With the fitting points (x^i, y^i) , $i = 1, \dots, N$, and uncorrelated errors e^i (the *random components*) having the same variance $\sigma^2 > 0$ (= homoscedastic errors), we obtain the classical linear regression model

$$y^i = \sum_{k=0}^{K-1} \beta_k e_k(x^i) + e^i, \quad (7)$$

where $e_0(x^i) = 1$ and β_0 is the intercept. Then, the ordinary least-squares (OLS) estimator $\hat{\beta}_{OLS}$ of the coefficients is given by

$$\hat{\beta}_{OLS} = \arg \min_{\beta \in \mathbb{R}^K} \left\{ \sum_{i=1}^N \left(y^i - \sum_{k=0}^{K-1} \beta_k e_k(x^i) \right)^2 \right\}. \quad (8)$$

Using the notation $z_{ik} = e_k(x^i)$ the OLS problem is solved explicitly by

$$\hat{\beta}_{OLS} = \left(Z^T Z \right)^{-1} Z^T \mathbf{y}. \quad (9)$$

The proxy function $\hat{f}(X)$ for the economic variable $Y(X)$ given an outer scenario X is

$$Y(X) \stackrel{K, N < \infty}{\approx} \hat{f}(X) = \sum_{k=0}^{K-1} \hat{\beta}_{OLS,k} e_k(X). \quad (10)$$

For a practical implementation see, for example, function $lm(\cdot)$ in the R package *stats* of [R Core Team \(2018\)](#).

3.2.2. Gauss-Markov Theorem, ML Estimation and AIC

Under the assumptions of strict exogeneity $E[\epsilon | Z] = \mathbf{0}$ (A1), a spherical error variance $V[\epsilon | Z] = \sigma^2 I_N$ with I_N the N -dimensional identity matrix (A2), and linearly independent basis functions (A3), we have (compare, for example, [Hayashi \(2000\)](#)):

- The OLS estimator is the best linear unbiased estimator (BLUE) of the coefficients in the classical linear regression model (7) (*Gauss-Markov Theorem*).
- If the errors ϵ in (7) are in addition normally distributed (A4), then the OLS estimator and the maximum likelihood (ML) estimator of the coefficients coincide.
- Under Assumptions (A1)-(A4) the Akaike information criterion (AIC) has the form

$$\text{AIC} = -2l(\hat{\beta}_{OLS}, \hat{\sigma}^2) + 2(K + 1) = N \left(\log(2\pi\hat{\sigma}^2) + 1 \right) + 2(K + 1). \quad (11)$$

3.3. Generalized Linear Models (GLMs)

3.3.1. The Regression Model

The systematic component of a GLM (see [Nelder and Wedderburn \(1972\)](#) for its introduction) equals the linear predictor $\eta = f(X)$ of the model in (6). However, one uses a monotonic link function $g(\cdot)$ that relates the economic variable $Y(X)$ to the linear predictor via

$$g(\underbrace{Y(X)}_{=\mu}) \stackrel{K < \infty}{\approx} \underbrace{f(X)}_{=\eta} = \sum_{k=0}^{K-1} \beta_k z_k = \mathbf{z}^T \boldsymbol{\beta}, \tag{12}$$

with $\mathbf{z} = (e_0(X), \dots, e_{K-1}(X))^T$.

Of course, the choice of the link function $g(\cdot)$ is a critical aspect. A possible motivation is a non-negativity requirement on $Y(X)$ that can be satisfied using $g(y) = \ln(y)$. Further comments on choices of the link function are motivated below.

3.3.2. Canonical Link Function, GLM Estimation and IRLS Algorithm

While the normal distribution assumption for the random component allowed the derivation of nice properties in the linear model of the preceding section, the GLM considers random components with (conditional) distributions from the exponential family. Its canonical form with parameter θ is given by the density function

$$\pi(y | \theta, \phi) = \exp \left(\frac{y\theta - b(\theta)}{a(\phi)} + c(y, \phi) \right), \tag{13}$$

where $a(\phi)$, $b(\theta)$ and $c(y, \phi)$ are specific functions. For example, a normally distributed economic variable with mean μ and variance σ^2 is given by $a(\phi) = \phi$, $b(\theta) = \frac{\theta^2}{2}$ and $c(y, \phi) = -\frac{1}{2} \left(\frac{y^2}{\phi} + \log(2\pi\phi) \right)$ with $\theta = \mu$ and $\phi = \sigma^2$.

For a random variable Y with a distribution from the exponential family, we have

$$E(Y) = \mu = b'(\theta), \quad \text{Var}(Y) = b''(\theta)a(\phi) =: V[\mu] a(\phi). \tag{14}$$

$a(\phi)$ is called a dispersion parameter, $V[\cdot]$ the variance function. We will in the following make the simplifying assumption $a(\phi^i) = \phi$, $i = 1, \dots, N$ for a constant value of ϕ (A5) and then obtain the ML estimator in the GLM from Equation (13) as

$$\hat{\boldsymbol{\beta}}_{\text{GLM}} = \arg \max_{\boldsymbol{\beta} \in \mathbb{R}^K} \left\{ \sum_{i=1}^N \left(\frac{y^i \theta^i - b(\theta^i)}{\phi} + c(y^i, \phi) \right) \right\}. \tag{15}$$

Under (A5), there does in general not exist a closed-form solution for the GLM coefficient estimator (15). The resulting iterative method will be simplified for so-called canonical link functions $g(\mu) = \theta$ which due to relation (14) are given by

$$g(\mu) = (b')^{-1}(\mu), \tag{16}$$

with $b(\cdot)$ from the definition of the exponential family. Examples of pairs of canonical link functions and corresponding distributions are $g(\mu) = \mu$ and the normal, $g(\mu) = 1/\mu$ and the gamma, and $g(\mu) = 1/\mu^2$ and the inverse Gaussian distribution.

In Chapter 2.5, [McCullagh and Nelder \(1989\)](#) apply Fisher's scoring method to obtain an approximation to the GLM estimator. Further, [McCullagh and Nelder \(1989\)](#) justify how Fisher's

scoring method can be cast in the form of the iteratively reweighted least squares (IRLS) algorithm. To state the IRLS algorithm in our context, we need some notation.

Let $\hat{\eta}_{(t)}^i = \hat{f}(x^i)$ be the estimate for the linear predictor evaluated at fitting scenario x^i , compare (12). Let $\hat{\mu}_{(t)}^i = g^{-1}(\hat{\eta}_{(t)}^i)$ be the estimate for the economic variable, and $\frac{d\eta}{d\mu}(\hat{\mu}_{(t)}^i) = g'(\hat{\mu}_{(t)}^i)$ the first derivative of the link function with respect to the economic variable evaluated at $\hat{\mu}_{(t)}^i$. Furthermore, we introduce the weight matrix $W^{(t)} = \text{diag}(w^1(\hat{\beta}^{(t)}), \dots, w^N(\hat{\beta}^{(t)}))$ with components given by

$$\hat{w}^i(\hat{\beta}^{(t)}) = \left(\frac{d\eta}{d\mu}(\hat{\mu}_{(t)}^i)\right)^{-2} V[\hat{\mu}_{(t)}^i]^{-1}, \tag{17}$$

and $V[\hat{\mu}_{(t)}^i]$ the variance function from above evaluated at $\hat{\mu}_{(t)}^i$. Finally, we define $D^{(t)} = \text{diag}(d_{(t)}^1, \dots, d_{(t)}^N)$ with $d_{(t)}^i = g'(\hat{\mu}_{(t)}^i)$ which allows us to formulate the IRLS algorithm for canonical link functions.

IRLS algorithm. Perform the iterative approximation procedure below with an initialization of $\hat{\mu}_{(0)}^i = y^i + 0.1$ and $\hat{\eta}_{(0)}^i = g(\hat{\mu}_{(0)}^i)$ as proposed by Dutang (2017) until convergence:

$$\hat{\beta}^{(t+1)} = (Z^T W^{(t)} Z)^{-1} Z^T W^{(t)} \hat{s}^{(t)}(\hat{\beta}^{(t)}), \tag{18}$$

$$\hat{s}^{(t)}(\hat{\beta}^{(t)}) = Z \hat{\beta}^{(t)} + D^{(t)}(y - \hat{\mu}_t) \tag{19}$$

After convergence, we set $\hat{\beta}_{\text{GLM}} = \hat{\beta}^{(t+1)}$.

Green (1984) proposes to solve the system $(Z^T W^{(t)} Z) \hat{\beta}^{(t+1)} = Z^T W^{(t)} \hat{s}^{(t)}$ which is equivalent to (18) via a QR decomposition to increase numerical stability. For a practical implementation of GLMs using the IRLS algorithm, see, for example, function *glm(.)* in R package *stats* of R Core Team (2018).

By inserting (17), (19) and the GLM estimator into (18) and by using (12), we obtain

$$\hat{\beta}_{\text{GLM}} = \arg \min_{\beta \in \mathbb{R}^K} \left\{ \sum_{i=1}^N V[\hat{\mu}_{\text{GLM}}^i] (y^i - \hat{\mu}_{\text{GLM}}^i)^2 \right\}, \tag{20}$$

that is, the GLM estimator minimizes the squared sum of raw residuals scaled by the estimated individual variances of the economic variable.

The Pearson residuals are defined as the raw residuals divided by the estimated individual standard deviations, that is,

$$\hat{\epsilon}^i = \frac{y^i - \hat{\mu}_{\text{GLM}}^i}{\sqrt{V[\hat{\mu}_{\text{GLM}}^i]}}. \tag{21}$$

3.3.3. AIC and Dispersion Estimation

Since AIC depends on the ML estimators, it is combinable with GLMs in the adaptive algorithm. Here, it has the form

$$\text{AIC} = -2l(\hat{\beta}_{\text{GLM}}, \hat{\phi}) + 2(K + p), \tag{22}$$

where K is the number of coefficients and p indicates the number of the additional model parameters associated with the distribution of the random component. For instance, in the normal model, we have $p = 1$ due to the error variance/dispersion. A typical estimate of the dispersion in GLMs is the Pearson

residual chi-squared statistic divided by $N - K$ as described by [Zuur et al. \(2009\)](#) and implemented, for example, in function $glm(\cdot)$ belonging to R package *stats*, that is,

$$\hat{\phi} = \frac{1}{N - K} \sum_{i=1}^N (\hat{\epsilon}^i)^2, \tag{23}$$

with $\hat{\epsilon}^i$ given by (21). Even though this is not the ML estimator, it is a good estimate because, if the model is specified correctly, the Pearson residual chi-squared statistic divided by the dispersion is asymptotically χ^2_{N-K} distributed and the expected value of a chi-squared distribution with $N - K$ degrees of freedom is $N - K$.

3.4. Generalized Additive Models (GAMs)

3.4.1. The Regression Model

Generalized additive models (GAMs) as introduced by [Hastie and Tibshirani \(1986\)](#) and [Hastie and Tibshirani \(1990\)](#) can be regarded as richly parameterized GLMs with smooth functions. While GAMs inherit from GLMs the random component (13) and the link function (12), they inherit from the additive models of [Friedman and Stuetzle \(1981\)](#) the linear predictor with the smooth functions. In the adaptive algorithm, we apply GAMs of the form

$$\underbrace{g(Y(X))}_{=\mu} \stackrel{K < \infty}{\approx} \underbrace{f(X)}_{=\eta} = \beta_0 + \sum_{k=1}^{K-1} h_k(z_k), \tag{24}$$

where $z_k = e_k(X)$, β_0 is the intercept and $h_k(\cdot)$, $k = 1, \dots, K - 1$, are the smooth functions to be estimated. In addition to the smooth functions, GAMs can also include simple linear terms of the basis functions as they appear in the linear predictor of GLMs. A smooth function $h_k(\cdot)$ can be written as a basis expansion

$$h_k(z_k) = \sum_{j=1}^J \beta_{kj} b_{kj}(z_k), \tag{25}$$

with coefficients β_{kj} and known basis functions $b_{kj}(z_k)$, $j = 1, \dots, J$, which should not be confused with their arguments, namely the first-order basis functions $z_k = e_k(X)$, $k = 0, \dots, K - 1$. The slightly adapted Figure 4 from [Wood \(2006\)](#) depicts an exemplary approximation of y by a GAM with a basis expansion in one dimension z_k without an intercept. The solid colorful curves represent the pure basis functions $b_{kj}(z_k)$, $j = 1, \dots, J$, the dashed colorful curves show them after scaling with the coefficients $\beta_{kj} b_{kj}(z_k)$, $j = 1, \dots, J$, and the black curve is their sum (25).

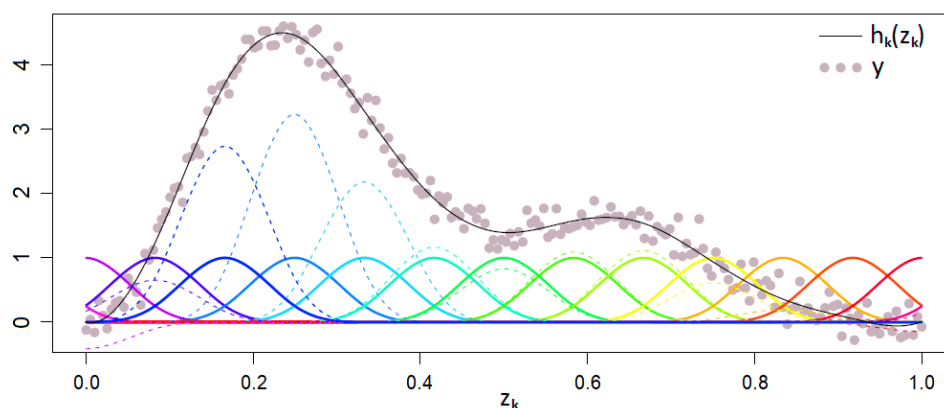

Figure 4. Generalized additive model (GAM) with a basis expansion in one dimension.

Typical examples for basis functions are thin plate regression splines, duchon splines, cubic regression splines or Eilers and Marx style P-splines. See, for example, function $gam(\cdot)$ in R package *mgcv* of Wood (2018) for a practical implementation of GAMs admitting these types of basis functions and using the PIRLS algorithm, which we present below.

In vector notation, we can write $\beta = (\beta_0, \beta_1^T, \dots, \beta_{K-1}^T)^T$ with $\beta_k = (\beta_{k1}, \dots, \beta_{kJ})^T$ and $\mathbf{a} = (1, \mathbf{b}_1(z_1)^T, \dots, \mathbf{b}_{K-1}(z_{K-1})^T)^T$ with $\mathbf{b}_k(z_k) = (b_{k1}(z_k), \dots, b_{kJ}(z_k))^T$, hence (24) becomes

$$g(\underbrace{Y(X)}_{=\mu}) \stackrel{K \ll \infty}{\approx} \underbrace{f(X)}_{=\eta} = \mathbf{a}^T \beta. \tag{26}$$

In order to make the smooth functions $h_k(\cdot)$, $k = 1, \dots, K - 1$, identifiable, identifiability constraints $\sum_{i=1}^N h_k(z_{ik}) = 0$ with $z_{ik} = e_k(x^i)$ can be imposed. According to Wood (2006) this can be achieved by modification of the basis functions $b_{kj}(\cdot)$ with one of them being lost.

3.4.2. Penalization and GAM Estimation via PIRLS Algorithm

Let the deviance corresponding to observation y^i be $D^i(\beta) = 2(l_{\text{sat}}^i - l^i(\beta, \phi))\phi$ where $D^i(\beta)$ is independent of dispersion ϕ , where $l_{\text{sat}}^i = \max_{\beta^i} l^i(\beta^i, \phi)$ is the saturated log-likelihood and $l^i(\beta, \phi)$ the log-likelihood. Then the model deviance can be written as $D(\beta) = \sum_{i=1}^N D^i(\beta)$. It is a generalization of the residual sum of squares for ML estimation. For instance, in the normal model the unit deviance is $(y^i - \mu^i)^2$. For given smoothing parameters $\lambda_k > 0$, $k = 1, \dots, K - 1$, the GAM estimator $\hat{\beta}_{\text{GAM}}$ of the coefficients is defined as the minimizer of the penalized deviance

$$\hat{\beta}_{\text{GAM}} = \arg \min_{\beta \in \mathbb{R}^{(K-1)J+1}} \left\{ D(\beta) + \sum_{k=1}^{K-1} \lambda_k \int h_k''(z_k)^2 dz_k \right\}, \text{ where} \tag{27}$$

$$\int h_k''(z_k)^2 dz_k = \beta_k^T \left(\int \mathbf{b}_k''(z_k) \mathbf{b}_k''(z_k)^T dz_k \right) \beta_k = \beta_k^T \mathcal{S}_k \beta_k$$

are the smoothing penalties. The smoothing parameters λ_k control the trade-off between a too wiggly model (overfitting) and a too smooth model (underfitting). The larger the λ_k values are, the more pronounced is the wiggleness of the basis functions reflected by their second derivatives in the minimization problem (27), and the higher is thus the penalty associated with the coefficients and the smoother is the estimated model.

A major advantage of the definition of GAMs via (24), (25), and (27) is its compatibility with information criteria and other model selection criteria such as generalized cross-validation. Besides, the resulting penalty matrix favors numerical stability in the PIRLS algorithm.

Since the saturated log-likelihood is a constant for a fixed distribution and set of fitting points, we can turn the minimization problem (27) into the maximization task of the penalized log-likelihood, that is,

$$\hat{\beta}_{\text{GAM}} = \arg \max_{\beta \in \mathbb{R}^{(K-1)J+1}} \left\{ l(\beta, \phi) - \frac{1}{2} \sum_{k=1}^{K-1} \lambda_k \beta_k^T \mathcal{S}_k \beta_k \right\}. \tag{28}$$

Wood (2000) points out that Fisher’s scoring method can be cast in a penalized version of the iteratively reweighted least squares (PIRLS) algorithm when being used to approximate the GAM coefficient estimator (28). We formulate the PIRLS algorithm based on Marx and Eilers (1998) who indicate the iterative solution explicitly.

Let $\hat{\beta}^{(t)}$ now be the GAM coefficient approximation in iteration t . Then the vector of the dependent variable $\hat{\mathbf{s}}^{(t)} = (\hat{\mathbf{s}}^1(\hat{\beta}^{(t)}), \dots, \hat{\mathbf{s}}^N(\hat{\beta}^{(t)}))^T$ and the weight matrix given by $W^{(t)} =$

$\text{diag} \left(w^1 \left(\hat{\beta}^{(t)} \right), \dots, w^N \left(\hat{\beta}^{(t)} \right) \right)$ have the same form as in the IRLS algorithm, see (19) and (17). Additionally, let $S = \text{blockdiag} \left(0, \lambda_1 S_1, \dots, \lambda_{K-1} S_{K-1} \right)$ with $S_{11} = 0$ belonging to the intercept be the penalty matrix.

PIRLS algorithm. Perform the iterative approximation procedure below with initialization of $\hat{\mu}_{(0)}^i = y^i + 0.1$ and $\hat{\eta}_{(0)}^i = g \left(\hat{\mu}_{(0)}^i \right)$ until convergence occurs:

$$\begin{aligned} \hat{\beta}^{(t+1)} &= \arg \min_{\beta \in \mathbb{R}^{(K-1)J+1}} \left\{ \sum_{i=1}^N w^i \left(\hat{\beta}^{(t)} \right)^{-1} \left(\hat{s}^i \left(\hat{\beta}^{(t)} \right) - \beta_0 - \sum_{k=1}^{K-1} \sum_{j=1}^J \beta_{kj} b_{kj} \left(z_{ik} \right) \right)^2 + \sum_{k=1}^{K-1} \lambda_k \beta_k^T S_k \beta_k \right\} \\ &= \left(Z^T W^{(t)} Z + S \right)^{-1} Z^T W^{(t)} \hat{s}^{(t)}. \end{aligned} \tag{29}$$

After convergence, we set $\hat{\beta}_{\text{GAM}} = \hat{\beta}^{(t+1)}$.

3.4.3. Smoothing Parameter Selection, AIC and Stagewise Selection

The smoothing parameters λ_k can be selected such that they minimize a suitable model selection criterion, for the sake of consistency, preferably the one used in the adaptive algorithm for basis function selection. The GAM estimator (28) does not exactly maximize the log-likelihood, therefore AIC has another form for GAMs than for GLMs. Hastie and Tibshirani (1990) propose a widely used version of AIC for GAMs, which uses effective degrees of freedom df in place of the number of coefficients $(K - 1)J + 1$. This is

$$\text{AIC} = -2l \left(\hat{\beta}_{\text{GAM}}, \hat{\phi} \right) + 2 \left(df + p \right), \tag{30}$$

where

$$df = \text{tr} \left(\left(I + S \right)^{-1} I \right). \tag{31}$$

Note that $I + S = Z^T W Z + S$ is already approximately calculated in the PIRLS algorithm. For GAMs, an estimate of the dispersion $\hat{\phi}$ is obtained similarly to GLMs by (23). The parameter p is defined as in (22).

Another popular and effective smoothing parameter selection criterion invented by Craven and Wahba (1979) is generalized cross-validation (GCV), that is,

$$\text{GCV} = \frac{ND \left(\hat{\beta}_{\text{GAM}} \right)}{\left(N - df \right)^2}, \tag{32}$$

with the model deviance $D \left(\hat{\beta}_{\text{GAM}} \right)$ evaluated at the GAM estimator and the effective degrees of freedom defined just like for AIC.

Note that the adaptive forward stepwise algorithm depicted in Figure 2 can become computationally infeasible with GAMs as opposed to, for example, GLMs. In iteration k , a GAM has $(K - 1)J + 1$ coefficients which need to be estimated while a GLM has only K coefficients. This difference in the estimation effort is increased further due to the iterative nature of the IRLS and PIRLS algorithms. Moreover, GAMs involve the task of optimal smoothing parameter selection. To deal with this aspect, Wood (2000), Wood et al. (2015) and Wood et al. (2017) have developed practical GAM fitting methods for large data sets. However, the suitable application of these methods in the adaptive algorithm is beyond the scope of our analysis, in particular as our focus is not on computational performance. Besides parallelizing the candidate loop on the lower left side of Figure 2, we achieve the necessary performance gains in GAMs by replacing the stepwise algorithm by a stagewise algorithm. This means that in each iteration, a predefined number L or proportion of candidate basis functions is selected simultaneously until a termination criterion is fulfilled. Thereby we select in one stage those basis functions which reduce the model selection criterion of our choice most when added separately

to the current proxy function structure. When there are not at least as many basis functions as targeted, the algorithm shall be terminated after the ones which lead to a reduction in the model selection criterion have been selected.

3.5. Feasible Generalized Least-Squares (FGLS) Regression

3.5.1. The Regression Model

The regression model here equals the OLS case. However, we now let the errors have the covariance matrix $\Sigma = \sigma^2\Omega$ where Ω is positive definite and known and $\sigma^2 > 0$ is unknown. We transform the generalized regression model according to Hayashi (2000) to obtain a model (*) which satisfies Assumptions (A1), (A2) and (A3) of the classical linear regression model. For this, choose an invertible matrix H with $\Omega^{-1} = H^T H$ which can, for example, be the Cholesky matrix. Then, the generalized response vector \mathbf{y}^* , design matrix Z^* and error vector ϵ^* are given by

$$\mathbf{y}^* = H\mathbf{y}, \quad Z^* = HZ, \quad \epsilon^* = \mathbf{y}^* - Z^*\beta = H(\mathbf{y} - Z\beta) = H\epsilon. \tag{33}$$

In analogy to the OLS estimator, the generalized least-squares (GLS) estimator $\hat{\beta}_{\text{GLS}}$ of the coefficients is given as the minimizer of the generalized residual sum of squares, that is,

$$\hat{\beta}_{\text{GLS}} = \arg \min_{\beta \in \mathbb{R}^K} \left\{ \sum_{i=1}^N (\epsilon^{*,i})^2 \right\}. \tag{34}$$

The closed-form expression of the GLS estimator is

$$\hat{\beta}_{\text{GLS}} = (Z^{*T}Z^*)^{-1} Z^{*T}\mathbf{y}^* = (Z^T\Omega^{-1}Z)^{-1} Z^T\Omega^{-1}\mathbf{y}, \tag{35}$$

and the proxy function becomes

$$\hat{f}(X) = \mathbf{z}^T \hat{\beta}_{\text{GLS}}, \tag{36}$$

where $\mathbf{z} = (e_0(X), \dots, e_{K-1}(X))^T$. The scalar σ^2 can be estimated in analogy to OLS regression by $s_{\text{GLS}} = \frac{1}{N-K} \hat{\epsilon}^{*T} \hat{\epsilon}^*$ where $\hat{\epsilon}^* = \mathbf{y}^* - Z^* \hat{\beta}_{\text{GLS}}$ is the residual vector.

3.5.2. Gauss-Markov-Aitken Theorem and ML Estimation

Under the assumptions (A1), (A3), and a covariance matrix $\Sigma = \sigma^2\Omega$ of which Ω is positive definite and known (A6), we have:

- The GLS estimator is the BLUE of the coefficients in the generalized regression model (7) (Gauss-Markov-Aitken theorem).
- If in addition we have jointly normally distributed errors conditional on the fitting scenarios (A7) then the ML coefficient estimator coincides with the GLS estimator. Further, the ML estimator of the scalar $\hat{\sigma}^2$ can be expressed as $\frac{N}{N-K}$ times s_{GLS} .

As a consequence, given a known matrix Ω , we have a closed form solution for the GLS estimator that coincides with the ML estimator of the regression coefficients and the adaptive algorithm inside the LSMC approach goes through.

3.5.3. Unknown Ω and FGLS Estimation via ML Algorithm

In the LSMC framework, Ω is unknown. However, if a consistent estimator $\hat{\Omega}$ exists, we can apply feasible generalized least-squares (FGLS) regression, of which the estimator

$$\hat{\beta}_{\text{FGLS}} = (Z^T \hat{\Omega}^{-1} Z)^{-1} Z^T \hat{\Omega}^{-1} \mathbf{y} \tag{37}$$

has asymptotically the same properties as the GLS estimator (35).

With $\mathbf{z} = (e_0(X), \dots, e_{K-1}(X))^T$ the FGLS proxy function is then given as

$$\hat{f}(X) = \mathbf{z}^T \hat{\boldsymbol{\beta}}_{\text{FGLS}}. \tag{38}$$

For the estimation of Ω we will in the following set $\sigma^2 = 1$ which can be done without loss of generality and consider $\Sigma = \Omega$. Furthermore, we assume in addition to (A1), (A3) and (A7) that the elements of the covariance matrix Σ are twice differentiable functions of parameters $\boldsymbol{\alpha} = (\alpha_0, \dots, \alpha_{M-1})^T$ with $K + M \leq N$. We then write $\Sigma = \Sigma(\boldsymbol{\alpha})$ (A8). The following result is the basis of the iterative ML algorithm for the regression coefficients and the variance matrix.

Theorem 1. *The generalized regression model (7) under Assumptions (A1), (A3), (A7) and (A8) has the following first-order ML conditions:*

$$\hat{\boldsymbol{\beta}}_{\text{ML}} = \left(Z^T \hat{\Sigma}^{-1} Z \right)^{-1} Z^T \hat{\Sigma}^{-1} \mathbf{y}, \tag{39}$$

$$\frac{\partial l}{\partial \alpha_m} = \frac{1}{2} \text{tr} \left(\frac{\partial \Sigma^{-1}}{\partial \alpha_m} \Sigma \right)_{\boldsymbol{\alpha}=\hat{\boldsymbol{\alpha}}_{\text{ML}}} - \frac{1}{2} \hat{\boldsymbol{\epsilon}}^T \left(\frac{\partial \Sigma^{-1}}{\partial \alpha_m} \right)_{\boldsymbol{\alpha}=\hat{\boldsymbol{\alpha}}_{\text{ML}}} \hat{\boldsymbol{\epsilon}} = 0, \tag{40}$$

where $m = 0, \dots, M - 1$, $\hat{\Sigma} = \Sigma(\hat{\boldsymbol{\alpha}}_{\text{ML}})$ and $\hat{\boldsymbol{\epsilon}} = \mathbf{y} - Z\hat{\boldsymbol{\beta}}_{\text{ML}}$.

The system in (39) and (40) is then solved iteratively (see, for example, Magnus (1978)). We start the procedure with $\boldsymbol{\beta}^{(0)}$ and then use PORT optimization routines as described in Gay (1990) and implemented in function *nlnmb(.)* belonging to R package *stats* of R Core Team (2018). In this iterative routine, $\hat{\boldsymbol{\alpha}}^{(t+1)}$ can be initialized, for example, by random numbers from the standard normal distribution.

ML algorithm. *Perform the following iterative approximation procedure with, for example, an initialization of $\hat{\boldsymbol{\beta}}^{(0)} = \hat{\boldsymbol{\beta}}_{\text{OLS}}$ until convergence:*

1. Calculate the residual vector $\hat{\boldsymbol{\epsilon}}^{(t+1)} = \mathbf{y} - Z\hat{\boldsymbol{\beta}}^{(t)}$.
2. Substitute $\hat{\boldsymbol{\epsilon}}^{(t+1)}$ into the M equations in M unknowns α_m given by (40) and solve them. If an explicit solution exists, set $\hat{\boldsymbol{\alpha}}^{(t+1)} = \boldsymbol{\alpha}(\hat{\boldsymbol{\epsilon}}^{(t+1)})$. Otherwise, select the maximum likelihood solution $\hat{\boldsymbol{\alpha}}^{(t+1)}$ iteratively, for example, by using PORT optimization routines.
3. Calculate

$$\begin{aligned} \hat{\Sigma}^{(t+1)} &= \Sigma(\hat{\boldsymbol{\alpha}}^{(t+1)}), \\ \hat{\boldsymbol{\beta}}^{(t+1)} &= \left(Z^T \left(\hat{\Sigma}^{(t+1)} \right)^{-1} Z \right)^{-1} Z^T \left(\hat{\Sigma}^{(t+1)} \right)^{-1} \mathbf{y}. \end{aligned} \tag{41}$$

Continue with the next iteration.

After convergence, we set $\hat{\boldsymbol{\beta}}_{\text{ML}} = \hat{\boldsymbol{\beta}}^{(t+1)}$ and $\hat{\boldsymbol{\alpha}}_{\text{ML}} = \hat{\boldsymbol{\alpha}}^{(t+1)}$.

Theorem 5 of Magnus (1978) states that under some further regularity conditions the FGLS coefficient estimator can be derived as the ML coefficient estimator by the ML algorithm under Assumptions (A1), (A3), (A7) and (A8).

3.5.4. Heteroscedasticity, Variance Model Selection and AIC

Besides Assumption (A8) about the structure of the covariance matrix, we assume that the errors are uncorrelated with possibly different variances (= heteroscedastic errors), that is, $\Sigma = \text{diag}(\sigma_1^2, \dots, \sigma_N^2)$. We model each variance σ_i^2 , $i = 1, \dots, N$, by a twice differentiable function in

dependence of parameters $\alpha = (\alpha_0, \dots, \alpha_{M-1})^T$ and a suitable set of linearly independent basis functions $e_m(X) \in L^2(\mathbb{R}^D, \mathcal{B}, \mathbb{P}')$, $m = 0, 1, \dots, M - 1$, with $\mathbf{v}^i = (e_0(x^i), \dots, e_{M-1}(x^i))^T$, that is,

$$\sigma_i^2 = \sigma^2 V[\alpha, \mathbf{v}^i], \tag{42}$$

where $V[\alpha, \mathbf{v}^i]$ is referred to as the variance function in analogy to $V[\mu]$ for GLMs and GAMs. Without loss of generality, we set again $\sigma^2 = 1$.

Hartmann (2015) has already applied FGLS regression with different variance models in the LSMC framework. In her numerical examples, variance models with multiplicative heteroscedasticity led to the best performance of the proxy function in the validation. Therefore, we restrict our analysis on these kinds of structures, compare, for example, Harvey (1976), that is,

$$V[\alpha, \mathbf{v}^i] = \exp(\mathbf{v}^{iT} \alpha). \tag{43}$$

Like the proxy function, the variance function (43) has to be calibrated to apply FGLS regression, which means that the variance function has to be composed of suitable basis functions. Again, such a composition can be found with the aid of a model selection criterion. We still choose AIC, but have to take care for the fact that in FGLS regression the covariance matrix now contains M unknown parameters instead of only one in the OLS case (the same variance for all observations). Under Assumption (A7), AIC is given as

$$\begin{aligned} \text{AIC} &= -2l(\hat{\beta}_{\text{FGLS}}, \hat{\Sigma}) + 2(K + M) \\ &= N \log(2\pi) + \log(\det \hat{\Sigma}) + (\mathbf{y} - Z\hat{\beta}_{\text{FGLS}})^T \hat{\Sigma}^{-1} (\mathbf{y} - Z\hat{\beta}_{\text{FGLS}}) + 2(K + M). \end{aligned} \tag{44}$$

When using a variance model with multiplicative heteroscedasticity, AIC becomes

$$\text{AIC} = N \log(2\pi) + \left(\sum_{i=1}^N \mathbf{v}^{iT} \right) \hat{\alpha} + \sum_{i=1}^N \exp(-\mathbf{v}^{iT} \hat{\alpha}) (\hat{\epsilon}^i)^2 + 2(K + M). \tag{45}$$

As an alternative or complement, the basis functions of the variance model can be selected with respect to their correlations with the final OLS residuals or based on graphical residual analysis.

For the final implementation of a variance model we use modified versions of two algorithms from Hartmann (2015). Our type I variant starts with the derivation of the proxy function by the standard adaptive OLS regression approach and then selects the variance model adaptively from the set of proxy basis functions of which the exponents sum up to at most two. The type II variant builds on the type I algorithm by taking the resulting variance model as given in its adaptive proxy basis function selection procedure with FGLS regression in each iteration.

Note further, that we should only apply FGLS regression as a substitute of OLS regression if heteroscedasticity prevails. This can be tested with the help of the Breusch-Pagan test of Breusch and Pagan (1979) for the following special structure of the variance function

$$V[\alpha, \mathbf{v}^i] = h(\mathbf{v}^{iT} \alpha), \tag{46}$$

where the function $h(\cdot)$ is twice differentiable and the first element of \mathbf{v}^i is $v_0^i = 1$. Further, the assumption of normally distributed errors is made. We use it in the numerical computations to check if heteroscedasticity still prevails during the iteration procedure.

3.6. Multivariate Adaptive Regression Splines (MARS)

3.6.1. The Regression Model

The multivariate adaptive regression splines (MARS) were introduced by Friedman (1991). The classical MARS model is a form of the classical linear regression model (7) where the basis functions $e_k(x^i)$ are so-called hinge functions. Therefore, the theory of OLS regression applies in this context. GLMs (12) can also be applied in conjunction with MARS models. In this case we speak of generalized MARS models.

We describe the standard MARS algorithm in the LSMC routine according to Chapter 9.4 of Hastie et al. (2017). The building blocks of MARS proxy functions are reflected pairs of piecewise linear functions with knots t as depicted in Figure 5, that is,

$$(X_d - t)_+ = \max(X_d - t, 0), \quad (t - X_d)_+ = \max(t - X_d, 0), \tag{47}$$

where the $X_d, d = 1, \dots, D$, represent the risk factors that together form the outer scenario $X = (X_1, \dots, X_D)^T$.

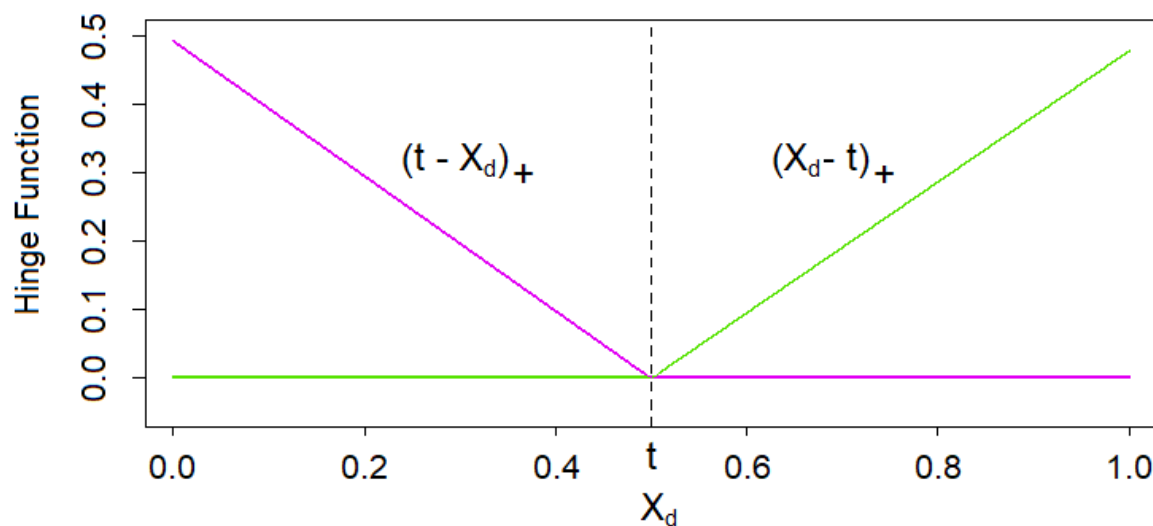

Figure 5. Reflected pair of piecewise linear functions with a knot at t .

For each risk factor, reflected pairs with knots at each fitting scenario stress $x_d^i, i = 1, \dots, N$, are defined. All pairs are united in the following collection serving as the initial candidate basis function set of the MARS algorithm, that is,

$$C_1 = \{(X_d - t)_+, (t - X_d)_+\}_{t \in \{x_d^1, x_d^2, \dots, x_d^N\} \mid d=1, \dots, D}. \tag{48}$$

We call the elements of C_1 hinge functions and consider them as functions $h(X)$ over the entire input space \mathbb{R}^D . C_1 contains in total $2DN$ basis functions.

The adaptive basis function selection algorithm now consists of two parts, the forward and the backward pass.

3.6.2. Adaptive Forward Stepwise Selection and Forward Pass

The forward pass of the MARS algorithm can be viewed as a variation of the adaptive forward stepwise algorithm depicted in Figure 2. The start proxy function consists only of the intercept, that is, $h_0(X) = 1$. In the classical MARS model, the regression method of choice is the standard OLS regression approach with the estimator (8), where in each iteration a reflected pair of hinge functions is selected instead of $e_k(x^i)$. Similarly, the regression method of choice in the generalized MARS model is

the IRLS algorithm (18). Let us denote the MARS coefficient estimator by $\widehat{\beta}_{\text{MARS}}$. Note that the theory on AIC cannot be transferred without any adjustments since the notion of the degrees of freedom has to be reconsidered due to the knots in the hinge functions acting as additional degrees of freedom.

After each iteration, the set of candidate basis functions is extended by the products of the last two selected hinge functions with all hinge functions in C_1 that depend on risk factors of which the last two selected hinge functions do not depend on. Let the reflected pair selected in the first iteration ($k = 1$) be

$$\begin{aligned} h_1(X) &= (X_{d_1} - t_1)_+, \\ h_2(X) &= (t_1 - X_{d_1})_+. \end{aligned} \tag{49}$$

Further, let $C_{1,-} = C_1 \setminus \{h_1(X), h_2(X)\}$. Then, the set of candidate basis functions is updated at the beginning of the second iteration ($k = 2$) such that

$$\begin{aligned} C_2 = C_{1,-} \cup & \{ (X_d - t)_+ h_1(X), (t - X_d)_+ h_1(X) \}_{t \in \{x_d^1, x_d^2, \dots, x_d^N\} \mid d=1, \dots, D, d \neq d_1} \\ & \cup \{ (X_d - t)_+ h_2(X), (t - X_d)_+ h_2(X) \}_{t \in \{x_d^1, x_d^2, \dots, x_d^N\} \mid d=1, \dots, D, d \neq d_1}. \end{aligned} \tag{50}$$

The second set C_2 thus contains $2(DN - 1) + 4(D - 1)N$ basis functions. Often, the order of interaction is limited to improve the interpretability of the proxy functions. Besides the maximum allowed number of terms, a minimum threshold for the decrease in the residual sum of squares can be employed as a termination criterion in the forward pass. Typically, the proxy functions generated in the forward pass overfit the data since model complexity is only penalized conservatively by stipulating a maximum number of basis functions and a minimum threshold.

3.6.3. Backward Pass and GCV

Due to the overfitting tendency of the proxy function generated in the forward pass, a backward pass is executed afterwards. Apart from the direction and slight differences, the backward pass is similar to the forward pass. In each iteration, the hinge function of which the removal causes the smallest increase in the residual sum of squares is removed and the backward model selection criterion for the resulting proxy function is evaluated. By this backward procedure, we generate the “best” proxy functions of each size in terms of the residual sum of squares. Out of all these best proxy functions, we finally select the one which minimizes the backward model selection criterion. As a result, the final proxy function will not only contain reflected pairs of hinge functions but also single hinge functions of which the complements have been removed. Optionally, the backward pass can also be omitted.

Let the number of basis functions in the MARS model be K and the number of knots be T . The standard choice for the backward model selection criterion is GCV defined as

$$\text{GCV} = \frac{ND \left(\widehat{\beta}_{\text{MARS}} \right)}{(N - \text{df})^2}, \tag{51}$$

with the effective degrees of freedom $\text{df} = K + 3T$.

An especially fast MARS algorithm was later developed by Friedman (1993) and is implemented, for example, in function *earth*(·) of R package *earth* provided by Milborrow (2018).

3.7. Kernel Regression

3.7.1. The One-dimensional Regression Model

Kernel regression (which goes back to Nadaraya (1964) and Watson (1964)) is a type of locally weighted OLS regression where the weights vary with the input variable (*the target scenario*). We start

with locally constant (LC) regression where for each $x_0 \in \mathbb{R}$ the fixed *univariate kernel* with given *bandwidth* $\lambda > 0$ be

$$K_\lambda(x_0, x^i) = D\left(\frac{|x^i - x_0|}{\lambda}\right), \tag{52}$$

where $D(\cdot)$ denotes the specified kernel function. Solving the corresponding least squares problem

$$\hat{\beta}_{LC}(x_0) = \arg \min_{\beta(x_0) \in \mathbb{R}} \left\{ \sum_{i=1}^N K_\lambda(x_0, x^i) (y^i - \beta_0(x_0))^2 \right\}, \tag{53}$$

one obtains the Nadaraya-Watson kernel smoother as the kernel-weighted average at each x_0 over the fitting values y^i , that is,

$$\hat{f}_{LC}(x_0) = \hat{\beta}_{LC}(x_0) = \frac{\sum_{i=1}^N K_\lambda(x_0, x^i) y^i}{\sum_{i=1}^N K_\lambda(x_0, x^i)}. \tag{54}$$

Typical examples for the fixed kernel are the Epanechnikov (see the green shaded areas of Figure 6 inspired by [Hastie et al. \(2017\)](#)), tri-cube and uniform kernels or gaussian kernel. Note that a kernel smoother is continuous and varies over the domain of the target scenarios x_0 , it needs to be estimated separately at all of them.

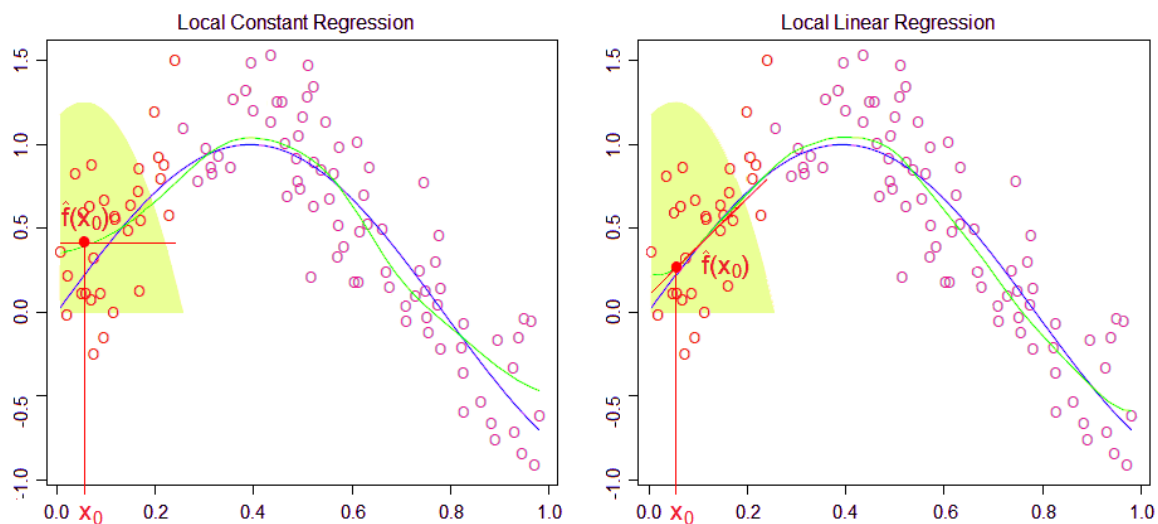

Figure 6. Locally constant (LC) and LL kernel regression using the Epanechnikov kernel with $\lambda = 0.2$ in one dimension.

The bias at the boundaries of the domain of the LC kernel estimator (53) (see the left panel of Figure 6) is mainly eliminated by fitting locally linear functions instead of locally constant functions, see the right panel of Figure 6. At each target x_0 , the LL kernel estimator is defined as the minimizer of the kernel-weighted residual sum of squares, that is,

$$\hat{\beta}_{LL}(x_0) = \arg \min_{\beta(x_0) \in \mathbb{R}^2} \left\{ \sum_{i=1}^N K_\lambda(x_0, x^i) (y^i - \beta_0(x_0) - \beta_1(x_0) x^i)^2 \right\}, \tag{55}$$

with $\beta(x_0) = (\beta_0(x_0), \beta_1(x_0))^T$. The proxy function at x_0 is given by

$$\hat{f}_{LL}(x_0) = \hat{\beta}_{LL,0}(x_0) + \hat{\beta}_{LL,1}(x_0) x_0. \tag{56}$$

Again the minimization problem (55) must be solved separately for all target scenarios so that the coefficients of the proxy function vary across their domain. For each target scenario x_0 a weighted least-squares (WLS) problem with weights $K_\lambda(x_0, x^i)$ has to be solved. Its solution is the WLS estimator

$$\hat{\beta}_{LL}(x_0) = \left(Z^T W(x_0) Z \right)^{-1} Z^T W(x_0) \mathbf{y}, \tag{57}$$

with \mathbf{y} the response vector, $W(x_0) = \text{diag}(K_\lambda(x_0, x^1), \dots, K_\lambda(x_0, x^N))$ the weight matrix and Z the design matrix which contains row-wise the vectors $(1, x^i)^T$. We call H the hat matrix if $\hat{\mathbf{y}} = H\mathbf{y}$ such that $\hat{\mathbf{y}} = (\hat{f}_{LL}(x^1), \dots, \hat{f}_{LL}(x^N))^T$ contains the proxy function values at their target scenarios.

When we use proxy functions in LL regression that are composed of polynomial basis functions with exponents greater than one, we could also speak of local polynomial regression.

3.7.2. The Multidimensional Regression Model

We generalize LC regression to \mathbb{R}^K by expressing the kernel with respect to the basis function vector $\mathbf{z} = (e_0(X), \dots, e_{K-1}(X))^T$ following from the adaptive forward stepwise selection with OLS regression and small K_{\max} . At each target scenario vector $\mathbf{z}_0 \in \mathbb{R}^K$ with elements z_{0k} , basis function vector $\mathbf{z}^i \in \mathbb{R}^K$ with elements z_{ik} evaluated at fitting scenario x^i and given bandwidth vector $\lambda = (\lambda_0, \dots, \lambda_{K-1})^T$, the multivariate kernel is defined as the product of univariate kernels, that is,

$$K_\lambda(\mathbf{z}_0, \mathbf{z}^i) = \prod_{k=0}^{K-1} D\left(\frac{|z_{ik} - z_{0k}|}{\lambda_k}\right). \tag{58}$$

The LC kernel estimator in \mathbb{R}^K is defined at each \mathbf{z}_0 as

$$\hat{f}_{LC}(\mathbf{z}_0) = \hat{\beta}_{LC}(\mathbf{z}_0) = \frac{\sum_{i=1}^N K_\lambda(\mathbf{z}_0, \mathbf{z}^i) y^i}{\sum_{i=1}^N K_\lambda(\mathbf{z}_0, \mathbf{z}^i)}. \tag{59}$$

Since we let $e_0(X)$ represent the intercept so that $z_{i0} = z_{00} = 1$, the corresponding univariate kernel $D\left(\frac{|z_{i0} - z_{00}|}{\lambda_0}\right) = D(0)$ is constant over all fitting points, thus cancels in (59) and can be omitted in (58).

The LL kernel estimator in \mathbb{R}^K is given as the multidimensional analogue of (55) at each \mathbf{z}_0 , that is,

$$\hat{\beta}_{LL}(\mathbf{z}_0) = \arg \min_{\beta(\mathbf{z}_0) \in \mathbb{R}^K} \left\{ \sum_{i=1}^N K_\lambda(\mathbf{z}_0, \mathbf{z}^i) \left(y^i - \mathbf{z}^{i,T} \beta(\mathbf{z}_0) \right)^2 \right\}, \tag{60}$$

with $\beta(\mathbf{z}_0) = (\beta_0(\mathbf{z}_0), \dots, \beta_{K-1}(\mathbf{z}_0))^T$ and the proxy function at \mathbf{z}_0 is given by

$$\hat{f}_{LL}(\mathbf{z}_0) = \mathbf{z}_0^T \hat{\beta}_{LL}(\mathbf{z}_0). \tag{61}$$

The LL kernel estimator can again be computed by WLS regression, that is,

$$\hat{\beta}_{LL}(\mathbf{z}_0) = \left(Z^T W(\mathbf{z}_0) Z \right)^{-1} Z^T W(\mathbf{z}_0) \mathbf{y}, \tag{62}$$

where $W(\mathbf{z}_0) = \text{diag}(K_\lambda(\mathbf{z}_0, \mathbf{z}^1), \dots, K_\lambda(\mathbf{z}_0, \mathbf{z}^N))$ is the weight matrix and Z the design matrix containing row-wise the vectors $\mathbf{z}^{i,T}$. The hat matrix H satisfies $\hat{\mathbf{y}} = H\mathbf{y}$ with $\hat{\mathbf{y}} = (\hat{f}_{LL}(\mathbf{z}^1), \dots, \hat{f}_{LL}(\mathbf{z}^N))^T$ containing the proxy function values at their target scenario vectors.

3.7.3. Bandwidth Selection, AIC and LOO-CV

The bandwidths λ_k in kernel regression can be selected similarly to the smoothing parameters in GAMs by minimization of a suitable model selection criterion. In fact, kernel smoothers can be interpreted as local non-parametric GLMs with identity link functions. More precisely, at each target scenario the kernel smoother can be viewed as a GLM (12) where the parametric weights $V [\hat{\mu}_{\text{GLM}}^i]$ in (20) are the non-parametric kernel weights $K_\lambda(\mathbf{z}_0, \mathbf{z}^i)$ in (60). Since GLMs are special cases of GAMs and the bandwidths in kernel regression can be understood as smoothing parameters, kernel smoothers and GAMs are sometimes lumped together in one category. If the numbers N of the fitting points and K of the basis functions are large, from a computational perspective it might be beneficial to perform bandwidth selection based on a reduced set of fitting points.

Hurvich et al. (1998) propose to select the bandwidths $\lambda_1, \dots, \lambda_{K-1}$ based on an improved version of AIC which works in the context of non-parametric proxy functions that can be written as linear combinations of the observations. It has the form

$$\text{AIC} = \log(\hat{\sigma}^2) + \frac{1 + \text{tr}(H) / N}{1 - (\text{tr}(H) + 2) / N'} \tag{63}$$

where $\hat{\sigma}^2 = \frac{1}{N} (\mathbf{y} - \hat{\mathbf{y}})^T (\mathbf{y} - \hat{\mathbf{y}})$ and H is the hat matrix.

As an alternative, leave-one-out cross-validation (LOO-CV) is suggested by Li and Racine (2004) for bandwidth selection. Let us refer to

$$\hat{\beta}_{\text{LL},-j}(\mathbf{z}_0) = \arg \min_{\beta(\mathbf{z}_0) \in \mathbb{R}^K} \left\{ \sum_{i \neq j, i=1}^N K_\lambda(\mathbf{z}_0, \mathbf{z}^i) \left(y^i - \mathbf{z}^{i,T} \beta(\mathbf{z}_0) \right)^2 \right\} \tag{64}$$

as the leave-one-out LL kernel estimator and to $\hat{f}_{\text{LL},-j}(\mathbf{z}_0) = \mathbf{z}_0^T \hat{\beta}_{\text{LL},-j}(\mathbf{z}_0)$ as the leave-one-out proxy function at \mathbf{z}_0 . The objective of LOO-CV is to choose the bandwidths $\lambda_1, \dots, \lambda_{K-1}$ which minimize

$$\text{CV} = \frac{1}{N} \sum_{i=1}^N \left(y^i - \hat{f}_{\text{LL},-i}(\mathbf{z}_0) \right)^2. \tag{65}$$

3.7.4. Adaptive Forward Stepwise OLS Selection

A practical implementation of kernel regression can be found, for example, via the combination of functions $\text{npreg}(\cdot)$ and $\text{npregbw}(\cdot)$ from R package *np* of Racine and Hayfield (2018).

In the other sections, basis function selection depends on the respective regression methods. Since the crucial process of bandwidth selection in kernel regression takes a very long time in the implementation of our choice, it would be infeasible to proceed here in the same way. Therefore, we derive the basis functions for LC and LL regression by adaptive forward stepwise selection based on OLS regression, by risk factor wise linear selection or a combination thereof. Thereby, we keep the maximum allowed number K_{max} of terms rather small as we aim to model the subtleties by kernel regression.

4. Numerical Experiments

4.1. General Remarks

4.1.1. Data Basis

In our slightly disguised real-world example, the life insurance company has a portfolio with a large proportion of traditional German annuity business. This choice was made in order to challenge the regression techniques since German traditional annuity business features high interest rate guarantees which may lead to large losses in low interest rate environments. We let the insurance company be exposed to $D = 15$ relevant financial and actuarial risk factors. For the derivation of the

fitting points, we run its CFP model conditional on $N = 25,000$ fitting scenarios with each of these outer scenarios entailing two antithetic inner simulations. For a subset of the resulting fitting values of the best estimate of liabilities (BEL), see Figure 1, for summary statistics, the left column of Table 1, and for a histogram, the left panel of Figure 7.

Table 1. Summary statistics of fitting and nested simulation values of best estimate of liabilities (BEL).

	Fitting Values	Nested Simulation Values
Minimum:	10,883	12,479
1st quartile:	13,824	14,515
Median:	14,907	14,940
Mean:	14,922	14,922
3rd quartile:	15,989	15,330
Maximum:	19,354	17,080
Std. deviation:	1519	610
Skewness:	0.067	−0.081
Kurtosis:	2.478	3.214

The Sobol validation set is generated based on $L = 51$ validation scenarios with 1000 inner simulations, comprising 26 Sobol scenarios, 15 one-dimensional risk scenarios, 1 base scenario and 9 scenarios that turned out to be capital region scenarios in the previous year risk capital calculations. The nested simulations set which is due to its high computational costs not available in the regular LSMC approach reflects the highest 5% real-world losses and is based on $L = 1638$ outer scenarios with respectively 4000 inner simulations. From the 1638 real-world scenarios, 14 exhibit extreme stresses far beyond the bounds of the fitting space and are therefore excluded from the analysis. For the remaining nested simulation values of BEL, see Figure 3, for summary statistics, the right column of Table 1, and for a histogram, the right panel of Figure 7. The capital region set consists of the $L = 129$ nested simulations points which correspond to the nested simulations SCR estimate (= 99.5% highest loss) and the 64 losses above and below (= 99.3% to 99.7% highest losses).

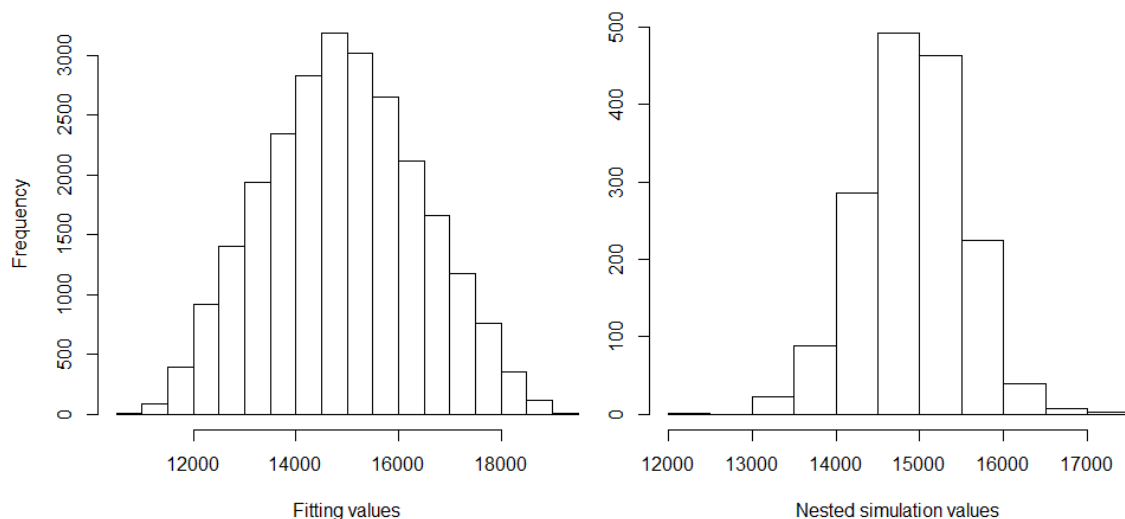

Figure 7. Histograms of fitting and nested simulation values of BEL.

4.1.2. Validation Figures

We will output validation figure (1) with respect to the relative and asset metric, and additionally figures (2)–(4). While figures (3) and (4) are evaluated with respect to a base value resulting from 1000 inner simulations on the Sobol set, that is, $v.mae^0$, $v.res^0$, they are computed with respect to a base value resulting from 16,000 inner simulations on the nested simulations set, that is, $ns.mae^0$, $ns.res^0$, and capital region set, that is, $cr.mae^0$, $cr.res^0$. The latter base value is supposed to be the more reliable

validation value since it is the one associated with a lower standard error. Therefore it is worth noting here that figure $v.res^0$ can easily be transformed such that it is also evaluated with respect to the latter base value by subtracting from it the difference of 14 which the two different base values incur. We will not explicitly state the base residual (5) as it is just (2) minus (4).

4.1.3. Economic Variables

We derive the OLS proxy functions for two economic variables, namely for the best estimate of liabilities (BEL) and the available capital (AC) over a one-year risk horizon, that is, $Y(X) \in \{BEL(X), AC(X)\}$. Their approximation quality is assessed by validation figures (1) with respect to the relative and asset metric and (2). Essentially, AC is obtained as the market value of assets minus BEL, which means that AC reflects the negative behavior of BEL. Therefore, we will only derive BEL proxy functions with the other regression methods. The profit resulting from a certain risk constellation captured by an outer scenario X can be computed as $AC(X)$ minus the base AC. Validation figures (3) and (4) address the approximation quality of this difference. Taking the negative of the profit yields the loss and evaluating the loss at all real-world scenarios the real-world loss distribution from which the SCR is derived as the 99.5% value-at-risk. The out-of-sample performances of two different OLS proxy functions of BEL on the Sobol, nested simulations and capital region sets serve as the benchmark for the other regression methods.

4.1.4. Numerical Stability

Let us discuss the subject of numerical stability of QR decompositions in the OLS regression design under a monomial basis. If the weighting in the weighted least-squares problems associated with GLMs, heteroscedastic FGLS regression and kernel regression is good-natured, similar arguments apply as they can also be solved via QR decompositions according to Green (1984) where the weighting is just a scaling. However, the weighting itself raises additional numerical questions that need to be taken into consideration when making the regression design choices. In GLMs, these choices are the random component (13) and link function (12), in FGLS regression it is the functional form of the heteroscedastic variance model (42) and in kernel regression it is the kernel function (58). The following arguments do not apply to GAMs and MARS models as these are constructed out of spline functions, see (25) and (47), respectively. In GAMs, the penalty matrix increases numerical stability.

McLean (2014) justifies that from the perspective of numerical stability performing a QR decomposition on a monomial design matrix Z is asymptotically equivalent to using a Legendre design matrix Z' and transforming the resulting coefficient estimator into the monomial one. Under the assumption of an orthonormal basis, Weiß and Nikolić (2019) have derived an explicit upper bound for the condition number of non-diagonal matrix $\frac{1}{N}(Z')^T(Z')$ for $N < \infty$, where the factor $\frac{1}{N}$ is used for technical reasons. This upper bound increases in (1) the number of basis functions, (2) the Hardy-Krause variation of the basis, (3) the convergence constant of the low-discrepancy sequence, and (4) the outer scenario dimension. Our previously defined type of restriction setting controls aspect (1) through the specification of K_{\max} and aspect (2) through the limitation of exponents $d_1 d_2 d_3$. Aspects (3) and (4) are beyond the scope of the calibration and validation steps of the LSMC framework and therefore left aside here.

4.1.5. Interpolation and Extrapolation

In the LSMC framework, let us refer by interpolation to prediction inside the fitting space and by extrapolation to prediction outside the fitting space. Runge (1901) found that high-degree polynomial interpolation at equidistant points can oscillate toward the ends of the interval with the approximation error getting worse the higher the degree is. In a least-squares problem, Runge's phenomenon was shown by Dahlquist and Björck (1974) not to apply to polynomials of degree d fitted based on N equidistant points if the inequality $d < 2\sqrt{N}$ holds. With $N = 25,000$ fitting points the inequality becomes $d < 316$ so that we clearly do not have to impose any further restrictions in OLS, FGLS and

kernel regression as well as in GLMs to keep this phenomenon under control. Splines as they occur in GAMs and MARS models do not suffer from this oscillation issue by construction.

Since Runge's phenomenon concerns the ends of the interval and the real-world scenarios for the insurer's full loss distribution forecast in the fourth step of the LSMC framework partly go beyond the fitting space, its scope comprises the extrapolation area as well. High-degree polynomial extrapolation can worsen the approximation error and play a crucial role if many real-world scenarios go far beyond the fitting space.

4.1.6. Principle of Parsimony

Another problem that can occur in an adaptive algorithm is overfitting. [Burnham and Anderson \(2002\)](#) state that overfitted models often have needlessly large sampling variances which means that their precision of the predictions is poorer than that of more parsimonious models which are also free of bias. In cases where AIC leads to overfitting, implementing restriction settings of the form $K_{\max} - d_1 d_2 d_3$ becomes relevant for adhering to the principle of parsimony.

4.2. Ordinary Least-Squares (OLS) Regression

4.2.1. Settings

We build the OLS proxy functions (10) of $Y(X) \in \{\text{BEL}(X), \text{AC}(X)\}$ with respect to an outer scenario X out of monomial basis functions that can be written as $e_k(X) = \prod_{l=1}^{15} X_l^{r_k^l}$ with $r_k^l \in \mathbb{N}_0$ so that each basis function can be represented by a 15-tuple (r_k^1, \dots, r_k^{15}) . The final proxy function depends on the restrictions applied in the adaptive algorithm. The purpose of setting restrictions is to guarantee numerical stability, to keep the extrapolation behavior under control and the proxy functions parsimonious. In order to illustrate the impact of restrictions, we run the adaptive algorithm for BEL under two different restriction settings with the second one being so relaxed that it will not take effect in our example. Additionally, we run the adaptive algorithm under the first restriction setting for AC to give an example of how the behavior of BEL can transfer to AC. As the first ingredient of our restriction setting acts the maximum allowed number of terms K_{\max} . Furthermore, we limit the exponents in the monomial basis. Firstly we apply a uniform threshold to all exponents, that is, $r_k^l \leq d_1$. Secondly we restrict the degree, that is, $\sum_{l=1}^{15} r_k^l \leq d_2$. Thirdly we restrict the exponents in interaction basis functions, that is, if there are some $l_1 \neq l_2$ with $r_k^{l_1}, r_k^{l_2} > 0$, we require $r_k^{l_1}, r_k^{l_2} \leq d_3$. Let us denote this type of restriction setting by $K_{\max} - d_1 d_2 d_3$.

As the first and second restriction settings, we choose 150–443 and 300–886, respectively, motivated by [Teuguia et al. \(2014\)](#) who found in their LSMC example in Chapter 4 with four risk factors and 50,000 fitting scenarios entailing two inner simulations that the validation error computed based on 14 validation scenarios started to stabilize at degree 4 when using monomial or Legendre basis functions in different adaptive basis function selection procedures. Furthermore, they pointed out that the LSMC approach becomes infeasible for degrees higher than 12.

We apply R function $lm(\cdot)$ implemented in R package *stats* of [R Core Team \(2018\)](#).

4.2.2. Results

Table A1 contains the final BEL proxy function derived under the first restriction setting 150–443 with the basis function representations and coefficients. Thereby reflect the rows the iterations of the adaptive algorithm and depict thus the sequence in which the basis functions are selected. Moreover, the iteration-wise AIC scores and out-of-sample MAEs (1) with respect to the relative metric in % on the Sobol, nested simulations and capital region sets are reported, that is, v.mae, ns.mae and cr.mae. Table A2 contains the AC counterpart of the BEL proxy function derived under 150–443 and Table A3 the final BEL proxy function derived under the more relaxed restriction setting 300–886. Tables A4 and A5 indicate respectively for the BEL and AC proxy functions derived under 150–443 the AIC scores and all five previously defined validation figures evaluated on the Sobol, nested simulations

and capital region sets after each tenth iteration. Similarly, Table A6 reports these figures for the BEL proxy function derived under 300–886. Here the last row corresponds to the final iteration.

Lastly, we manipulate the validation values on all three validation sets twice insofar as we subtract respectively add pointwise 1.96 times the standard errors from respectively to them (inspired by 95% confidence interval of gaussian distribution). We then evaluate the validation figures for the final BEL proxy functions under both restriction settings on these manipulated sets of validation value estimates and depict them in Table A7 in order to assess the impact of the Monte Carlo error associated with the validation values.

4.2.3. Improvement by Relaxation

Tables A1 and A2 state that the adaptive algorithm terminates under 150–443 for both BEL and AC when the maximum allowed number of terms is reached. This gives reason to relax the restriction setting to, for example, 300–886 which eventually lets the algorithm terminate due to no further reduction in the AIC score without hitting restrictions 886, compare Table A3 for BEL. In fact, only restrictions 224–464 are hit. Except for the already very small figures $cr.mae$, $cr.mae^a$ and $cr.res$ all validation figures are further improved by the additional basis functions, see Tables A4 and A6. The largest improvement takes place between iterations 180 and 190. The result that at maximum degrees 464 are selected is consistent with the result of Teuguia et al. (2014) who conclude in their numerical examples of Chapter 4 that under a monomial, Legendre or Laguerre basis the optimum degree is probably 4 or 5. Furthermore, Bauer and Ha (2015) derive a similar result in their one risk factor LSMC example of Chapter 6 when using 50,000 fitting scenarios and Legendre, Hermite, Chebychev basis functions or eigenfunctions.

According to our Monte Carlo error impact assessment in Table A7, the slight deterioration at the end of the algorithm is not sufficient to indicate a slight overfitting tendency of AIC. Under the standard choices of the five major components, compare Section 2.2, the adaptive algorithm manages thus to provide a numerically stable and parsimonious proxy function even without a restriction setting. Here, allowing a priori unlimited degrees of freedom is thus beneficial to capturing the complex interactions in the CFP model.

4.2.4. Reduction of Bias

Overall, the systematic deviations indicated by the means of residuals (2) and (4) are reduced significantly on the three validation sets by the relaxation but not completely eliminated. For the 300–886 OLS residuals on the three sets, see the diamond-shaped residuals in Figures 8–10, respectively. While the reduction of the bias comes along with the general improvement stated above, the remainder of the bias indicates that sample size is not sufficiently large or that the functional form is not flexible enough to replicate the complex interactions in CFP models. Note that if the functional form is correctly specified, Proposition 3.2 of Bauer and Ha (2015) states that if sample size is not sufficiently large, the AC proxy function will on average be positively biased in the tail reflecting the high losses and the BEL proxy function will thus be negatively biased there. Since Propositions 1 and 2 of Gordy and Juneja (2010) state that this result holds for the nested simulations estimators as well, the validation values of the nested simulations and capital region sets need to be more accurate in order to serve for bias detection in this case. For an illustration of such as bias, see Figures 5 and 6 of Bauer and Ha (2015). The bias in our one sample example is in the opposite systematic direction, which is an indication of insufficiency of polynomials. This is also consistent with the observations in the industry that the polynomials seem not to be able to replicate the sudden changes in steepness of AC and BEL which are a consequence of regulation and complex management actions in the CFP models.

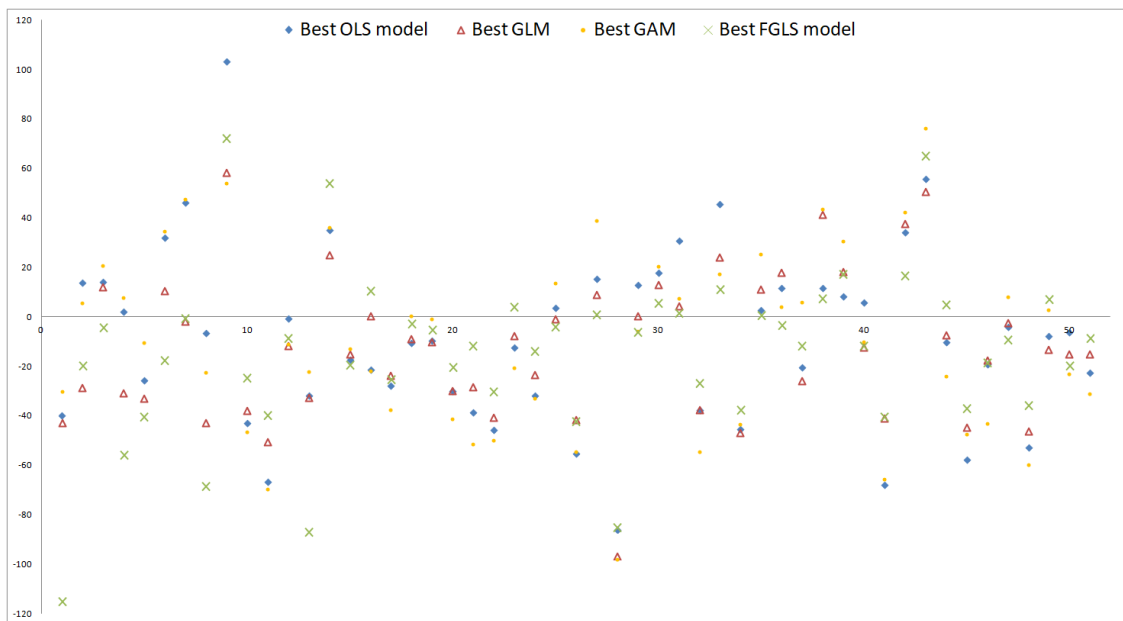

Figure 8. Residual plots on Sobol set.

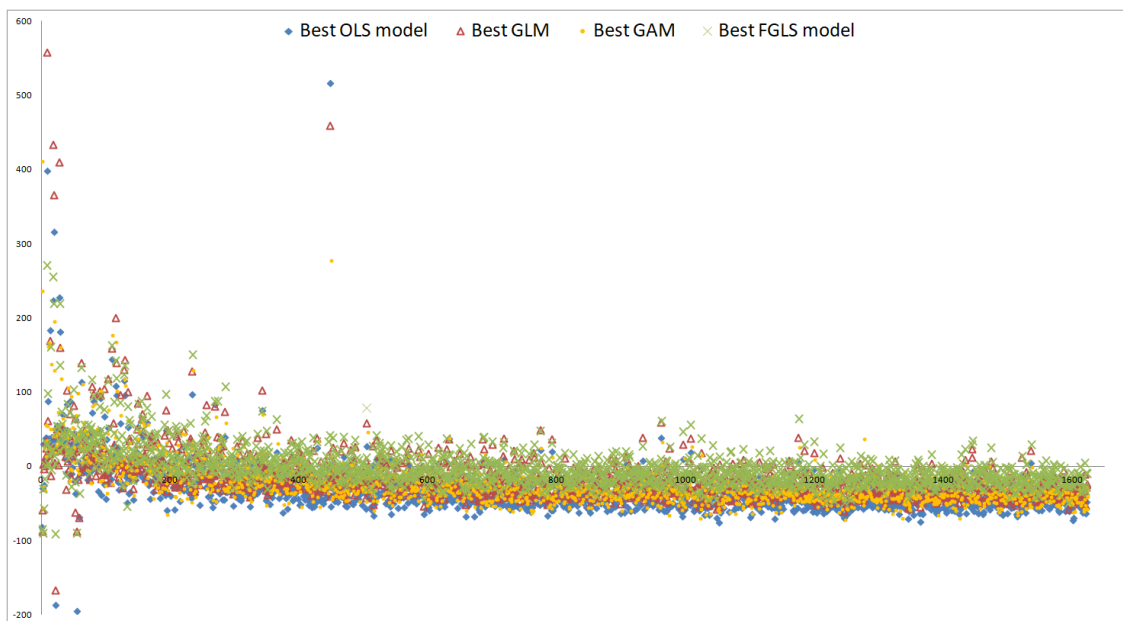

Figure 9. Residual plots on nested simulations set.

Unlike figures (1) and (2), figures (3) and (4) do not forgive a bad fit of the base value if the validation values are well approximated by a proxy function. Contrariwise, if a proxy function shows the same systematic deviation from the validation values and the base value, (3) and (4) will be close to zero whereas (1) and (2) will be not. The comparisons $|v.res| < |v.res^0|$, $|cr.res| < |cr.res^0|$ but $|ns.res| > |ns.res^0|$, holding under both restrictions settings, indicate that on the Sobol and capital region sets primarily the base value is not approximated well whereas on the nested simulations set not only the base value but also the validation values are missed. The MAEs capture this result, too, that is, $v.mae, cr.mae < ns.mae$ but $ns.mae^0 < v.mae^0, cr.mae^0$.

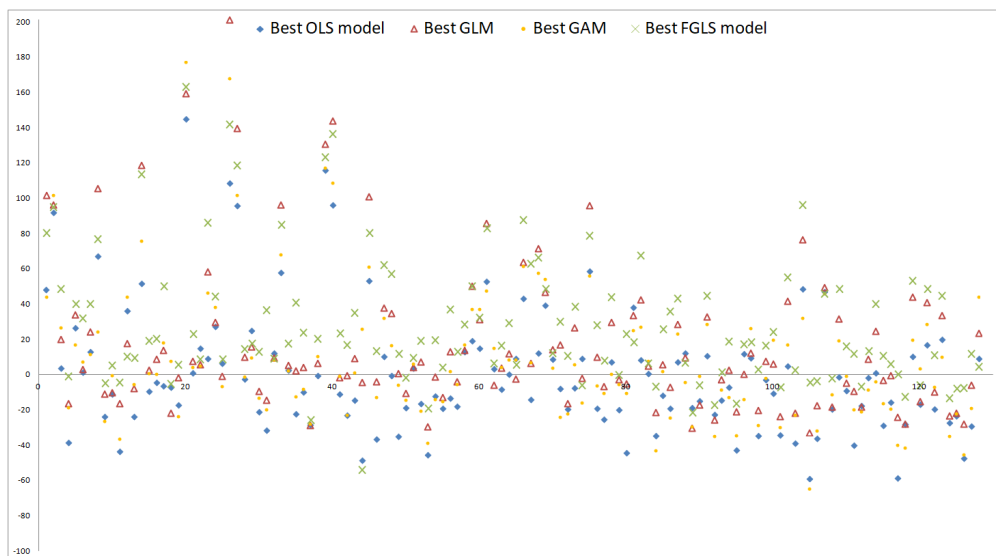

Figure 10. Residual plots on capital region set.

4.2.5. Relationship between BEL and AC

The MAEs with respect to the relative metric for BEL are much smaller than for AC since the two economic variables are subject to similar absolute fluctuations with, for example, in the base case BEL being approximately 20 times the size of AC. The similar absolute fluctuations are reflected by the iteration-wise very similar MAEs with respect to the asset metric of BEL and AC, compare $v.mae^a$, $ns.mae^a$ and $cr.mae^a$ given in % in Tables A4 and A5. Furthermore, they manifest themselves in the iteration-wise opposing means of residuals $v.res$, $v.res^0$, $ns.res$ and $cr.res$ as well as in the similar-sized MAEs $v.mae^0$, $ns.mae^0$ and $cr.mae^0$.

4.3. Generalized Linear Models (GLMs)

4.3.1. Settings

We derive the GLMs (12) of BEL under restriction settings 150–443 and 300–886 which we also employed for the derivation of the OLS proxy functions. Thereby, we run each restriction setting with the canonical choices of random components for continuous (non-negative) response variables, that is, the gaussian, gamma and inverse gaussian distributions, compare McCullagh and Nelder (1989). In cases where the economic variable can also attain negative values (for example, AC), a suitable shift of the response values in a preceding step would be required. We combine each of the three random component choices with the commonly used identity, inverse and log link functions, that is, $g(\mu) \in \left\{ \text{id}(\mu), \frac{1}{\mu}, \log(\mu) \right\}$, compare Hastie and Pregibon (1992). In combination with the inverse gaussian random component, we consider additionally link function $\frac{1}{\mu^2}$. Further choices are conceivable but go beyond this first shot.

We take R function $glm(\cdot)$ implemented in R package *stats* of R Core Team (2018).

4.3.2. Results

While Tables A8–A10 display the AIC scores and five previously defined validation figures after each tenth iteration for the just mentioned combinations under 150–443, Tables A11–A13 do so under 300–886 and include furthermore the final iterations. Table A14 gives an overview of the AIC scores and validation figures corresponding to all considered final GLMs and highlights in green and red respectively the best and worst values observed per figure.

4.3.3. Improvement by Relaxation

The OLS regression is the special case of a GLM with gaussian random component and identity link function which is why the first sections of Tables A8 and A11 coincide respectively with Tables A4 and A6. The adaptive algorithm terminates under 150–443 not only for this combination but also for all other ones when the maximum allowed number of terms is reached. Under 300–886 termination occurs due to no further reduction in the AIC score without hitting the restrictions—the different GLMs stop between 208–454 and 250–574.

For all GLMs except for the one with gamma random component and identity link, the AIC scores and eight most significant validation figures for measuring the approximation quality, namely leftmost figure v.mae to rightmost figure ns.res in the tables, are improved through the relaxation as can be seen in Table A14. For gamma random component with identity link, the deteriorations are negligible. Overall, figures ns.mae⁰ and cr.mae⁰ are deteriorated by at maximum 0.5% points and figures ns.res⁰ and cr.res⁰ by at maximum 4 units. Figures cr.mae and cr.mae^a are especially small under 150–443 so that slight deteriorations by at maximum 0.05% points under 300–886 towards the levels of v.mae and v.mae^a or ns.mae and ns.mae^a are not surprising. Similar arguments apply to the acceptability of the maximum deterioration of cr.res by 13 to 17 units for inverse gaussian with $\frac{1}{\mu^2}$ link. We conclude that the more relaxed restriction setting 300–886 performs better than 150–443 for all GLMs in our numerical example. This result appears plausible in comparison with the OLS result from the previous section and hence also compared to the OLS results of Teuguia et al. (2014) and Bauer and Ha (2015).

AIC cannot be said to show an overfitting tendency according to Tables A11–A13 and also Table A7 since the validation figures do not deteriorate in the late iterations more than they underly Monte Carlo fluctuations, compare the OLS interpretation. Using GLMs instead of OLS regression in the standard adaptive algorithm, compare Section 2.2, lets the algorithm thus maintain its property to yield numerically stable and parsimonious proxy functions even without restriction settings.

4.3.4. Reduction of Bias

According to Table A14, inverse gaussian with $\frac{1}{\mu^2}$ link shows the most significant decrease in v.mae by −0.088% points when moving from 150–443 to 300–886. Under 300–886 this combination even outperforms all other ones (highlighted in green) whereas under 150–443 it is vice versa (highlighted in red). Hence, the performance of a random component link combination under 150–443 does not generalize to 300–886. On the Sobol and nested simulations sets, the MAEs (1) are not only considerably lower for inverse gaussian with $\frac{1}{\mu^2}$ link than for all others but also the closest together even when the capital region set is included. This speaks for a great deal of consistency.

In fact, the systematic overestimation of 81% of the points on the nested simulations set by inverse gaussian with $\frac{1}{\mu^2}$ link is certainly smaller than, for example, that of 89% by gaussian with identity link but still very pronounced. On the capital region set, the overestimation rates for these two combinations are 41% and 56%, respectively, meaning that here the bias is negligible. Surprisingly, for most GLMs the bias is here smaller than for inverse gaussian with $\frac{1}{\mu^2}$ link but since this result does not generalize to the nested simulations set, we regard it as a chance event and do not question the rather mediocre performance of inverse gaussian with $\frac{1}{\mu^2}$ link here further. Interpreting the mean of residuals (2) provides similar insights.

In particular, for inverse gaussian $\frac{1}{\mu^2}$ link GLM the reduction of the bias comes along with the general improvement by the relaxation. The small remainder of the bias indicates not only that this GLM is a promising choice here but also that identifying suitable regression methods and functional forms is crucial to further improving the accuracy of the proxy function. For the residuals on the three sets, see the triangle-shaped residuals in Figures 8–10, respectively.

4.3.5. Major and Minor Role of Link Function and Random Component

Apart from the just considered case, for all three random components, the relaxation to 300–886 yields the largest out-of-sample performance gains in terms of v.mae with identity link (between -0.047% and -0.058% points), closely followed by log link (between -0.033% and -0.047% points), and the least gains with inverse link (between -0.017% and -0.020% points). While with identity link the largest improvements before finalization take place for gaussian, gamma and inverse gaussian random components between iterations 180 to 190, 170 to 180, and 150 to 160, respectively, with log link they occur much sooner between iterations 120 to 130, 110 to 120, and 110 to 120, respectively, see Tables A11–A13. As a result of this behavior, under 150–443 log link performs better than identity link for gaussian and inverse gaussian whereas under 300–886 it is vice versa. Inverse link always performs worse than identity and log links, in particular under 300–886.

Applying the same link with different random components does not bring much variation under 300–886 with gamma and inverse gaussian being slightly better than gaussian for all considered links though. A possible explanation is that the distribution of BEL is slightly skewed conditional on the outer scenarios. Thereby results the skewness in the inner simulations from an asymmetric profit sharing mechanism in the CFP model. While the policyholders are entitled to participate at the profits of an insurance company, see, for example, Mourik (2003), the company has to bear its losses fully by itself. Since gaussian performs only slightly worse than the skewed distributions, it should still be considered for practical reasons because it has a closed-form solution and a great deal of statistical theory has been developed for it, compare, for example, Dobson (2002). By conclusion, the choice of the link is more important than that of the random component so that trying alternative link functions might be beneficial.

4.4. Generalized Additive Models (GAMs)

4.4.1. Settings

For the derivation of the GAMs (26) of BEL, we apply only restriction settings K_{\max} -443 with $K_{\max} \leq 150$ in the adaptive algorithm since we use smooth functions (25) constructed out of splines that may already have exponents greater than 1 to which the monomial first-order basis functions are raised. As the model selection criterion we take GCV (32) used by our chosen implementation by default. We vary different ingredients of GAMs while holding others fixed to carve out possible effects of these ingredients on the approximation quality of GAMs in adaptive algorithms and our application.

We rely on R function $gam(\cdot)$ implemented in R package *mgcv* of Wood (2018).

4.4.2. Results

Table A15 contains the validation figures for GAMs with varying number of spline functions per smooth function, that is, $J \in \{4, 5, 8, 10\}$, after each tenth and the finally selected smooth function. In the case of adaptive forward stepwise selection the iteration numbers coincide with the numbers of selected smooth functions. In contrast, table sections with adaptive forward stagewise selection results do not display the iteration numbers in the smooth function column k . In Table A16, we display the effective degrees of freedom, p-values and significance codes of each smooth function of the $J = 4$ and $J = 10$ GAMs from the previous table at stages $k \in \{50, 100, 150\}$. The p-values and significance codes are based on a test statistic of Marra and Wood (2012) having its foundations in the frequentist properties of Bayesian confidence intervals analyzed in Nychka (1988). Tables A17 and A18 report the validation figures respectively for GAMs with numbers $J = 5$ and $J = 10$, where the types of the spline functions are varied. Thin plate regression splines, penalized cubic regression splines, duchon splines and Eilers and Marx style P-splines are considered. Thereafter, Tables A19 and A20 display the validation figures respectively for GAMs with numbers $J = 4$ and $J = 8$ and different random component link function combinations. As in GLMs, we apply the gaussian, gamma and inverse gaussian distributions with identity, log, inverse and $\frac{1}{\mu^2}$ (only inverse gaussian) link functions.

Table A21 compares by means of two exemplary GAMs the effects of adaptive forward stagewise selection of length $L = 5$ and adaptive forward stepwise selection. Last but not least, Table A22 contains a mixture of GAMs challenging the results which we will have deduced from the other GAM tables. Table A23 gives an overview of the validation figures corresponding to all derived final GAMs and highlights in green and red respectively the best and worst values observed per figure.

4.4.3. Efficiency and Performance Gains by Tailoring the Spline Function Number

Table A15 indicates that the MAEs (1) and (3) of the exemplary GAMs built up of thin plate regression splines with gaussian random component and identity link tend to increase with the number J of spline functions per dimension until $k = 100$. Running more iterations reverses this behavior until $k = 150$. Hence, as long as comparably few smooth functions have been selected in the adaptive algorithm fewer spline functions tend to yield better out-of-sample performances of the GAMs whereas many smooth functions tend to perform better with more spline functions. A possible explanation of this observation is that an omitted-variable bias due to too few smooth functions is aggravated here by an overfitting due to too many spline functions. For more details on an omitted-variable bias, see, for example, Pindyck and Rubinfeld (1998), and for the needlessly large sampling variances and thus low estimation precision of overfitted models, see, for example, Burnham and Anderson (2002). Differently, the absolute values of the means of residuals (2) and (4) tend to become smaller with increasing J regardless of k .

According to Table A16, the components of the effective degrees of freedom (31) associated with each smooth function tend to decrease for $J = 4$ and $J = 10$ slightly in k . This is plausible as the explanatory power of each additionally selected smooth term is expected to decline by trend in the adaptive algorithm. Conditional on $df > 1$, that is for proportions of at least 40% of all smooth terms, the averages of the effective degrees of freedom belonging to $k \in \{50, 100, 150\}$ amount for $J = 4$ and $J = 10$ to $\{2.494, 2.399, 2.254\}$ and $\{5.366, 4.530, 4.424\}$, respectively. The values are by construction smaller than $J - 1$ since one degree of freedom per smooth function is lost to the identifiability constraints. Hence, for at least 40% of the smooth functions, on average $J = 6$ is a reasonable choice to capture the CFP model properly while maintaining computational efficiency, compare Wood (2017). The other side of the coin here is that up to 60% of the smooth functions are supposed to be replacable by simple linear terms without losing accuracy so that here tremendous efficiency gains can be realized by making the GAMs more parsimonious. Furthermore, setting J individually for each smooth function can help improve computational efficiency (if J should be set below average) and out-of-sample performance (if J should be set above average). However, such a tailored approach entails the challenge that the optimal J per smooth function is not stable across all k , compare row-wise the degrees of freedom in the table for $J = 4$ and $J = 10$.

4.4.4. Dependence of Best Spline Function Type

According to Tables A17 and A18, the adaptive algorithm terminates only due to no further decrease in GCV when the GAMs are composed of duchon splines discussed in Duchon (1977). Whether GCV has an overfitting tendency here cannot be deduced from this example since only restriction settings with $K_{\max} \leq 150$ are tested. The thin plate regression splines of Wood (2003) and penalized cubic regression splines of Wood (2017) perform similarly and significantly better than the duchon splines for both $J = 5$ and $J = 10$. For $J = 5$ the Eilers and Marx style P-splines proposed by Eilers and Marx (1996) perform by far best when $K_{\max} = 100$ smooth functions are allowed. However, for $J = 10$ they are outperformed by both the thin plate regression splines and penalized cubic regression splines when between $K_{\max} = 125$ and 150 smooth functions are allowed. This result illustrates well that the best choice of the spline function type varies with J and K_{\max} , meaning that it should be selected together with these parameters.

4.4.5. Minor Role of Link Function and Random Component

For GLMs, we have seen that varying the random component barely alters the validation results whereas varying the link function can make a noticeable impact. While this result mostly applies to the earlier compositions of GAMs as well, it certainly does not to the later ones. See for instance early composition $k = 40$ in Table A19. Here identity link GAMs with gamma and inverse gaussian random components perform more similar to each other than identity and log link GAMs with gamma random component or identity and log link GAMs with inverse gaussian random component do. Log link GAMs with gamma and inverse gaussian random components show such a behavior as well. However identity link GAM with the less flexible gaussian random component (no skewness) does not show at all a behavior similar to that of identity link GAMs with gamma or inverse gaussian random components. Now see later compositions $k \in \{70, 80\}$ to verify that all available GAMs in the table produce very similar validation results.

For another example see Table A20. For early composition $k = 50$, identity link GAMs with gaussian and gamma random components behave very similar to each other just like log link GAMs with gaussian and gamma random components do. For later compositions $k \in \{100, 110\}$, again all available GAMs produce very similar validation results. A possible explanation of this result is that the impact of the link function and random component decreases with the number of smooth functions as the latter take the modeling over. By conclusion, the choices of the random component and link function do not play a major role when the GAM is built up of many smooth functions.

4.4.6. Consistency of Results

Table A21 shows based on two exemplary GAMs constructed out of $J = 8$ thin plate regression splines per dimension varying in the random component and link function that the adaptive forward stagewise selection of length $L = 5$ and adaptive forward stepwise selection lead to very similar GAMs and validation results. As a result, stagewise selection should be preferred due to its considerable run time advantage. As we will see in the following, the run time can be further reduced without any drawbacks by dynamically selecting even more than 5 smooth functions per iteration.

The purpose of Table A22 is to challenge the hypotheses deduced above. Like Table A15, this table contains the results of GAMs with varying spline function number $J \in \{5, 8, 10\}$ and fixed spline function type. Instead of thin plate regression splines, now Eilers and Marx style P-splines are considered. Since adaptive forward stepwise and stagewise selection do not yield significant differences in the examples of Table A21, we do not expect that permutations thereof affect the results much here as well. This allows us to randomly assign three different adaptive forward selection approaches to the three exemplary proxy function derivation procedures. As one of these approaches, we choose a dynamic stagewise selection approach in which L is determined in each iteration as the proportion 0.25 of the size of the candidate term set. Again we see that as long as only $k \in \{90, 100\}$ smooth functions have been selected, $J = 5$ performs better than $J = 8$ and $J = 8$ better than $J = 10$. However, $k = 150$ smooth functions are not sufficient this time for $J = 10$ to catch up with the performance of $J = 5$. The observed performance order is consistent with the hypotheses of a high stability of the GAMs with respect to the adaptive selection procedure and random component link function combination.

4.4.7. Potential of Improved Interaction Modeling

Table A23 presents as the most suitable GAM the one with highest allowed maximum number of smooth functions $K_{\max} = 150$ and highest number of spline functions $J = 10$ per dimension. The slight deterioration after $k = 130$ reported by Table A15 indicates that at least one of the parameters is already comparably high. According to Table A16, there are a few smooth terms which might benefit from being composed of more than ten spline functions and increasing K_{\max} might be helpful to capturing the interactions in the CFP model more appropriately, particularly in the light of the fact that the best GLM, having 250 basis functions, outperforms the best GAM on both the Sobol and nested

simulations set, compare Table A14, with the best GAM showing a comparably low bias across the three validation sets though, see the dot-shaped residuals in Figures 8–10, respectively. Variations in the random component link function combination and adaptive selection procedure are not expected to change the performance much. By conclusion, we recommend the fast gaussian identity link GAMs (several expressions in the PIRLS algorithm simplify) with tailored spline function numbers per smooth function and simple linear terms under stagewise selection approaches of suitable lengths $L \geq 5$ and more relaxed restriction settings where $K_{\max} > 150$.

4.5. Feasible Generalized Least-Squares (FGLS) Regression

4.5.1. Settings

Like the OLS proxy functions and GLMs, we derive the FGLS proxy functions (38) under restriction settings 150–443 and 300–886. For the performance assessment of FGLS regression, we apply type I and II algorithms with variance models of different complexity, where type I results are obtained as a by-product of type II algorithm since the latter algorithm builds upon the former one. We control the complexity through the maximum allowed numbers of variance model terms $M_{\max} \in \{2; 6; 10; 14; 18; 22\}$.

We combine R functions *nlminb*(·) and *lm*(·) implemented in R package *stats* of R Core Team (2018).

4.5.2. Results

Tables A24 and A25 display respectively the adaptively selected FGLS variance models of BEL corresponding to maximum allowed numbers of terms M_{\max} based on final 150–443 and 300–886 OLS proxy functions given in Tables A1 and A3. For reasons of numerical stability and simplicity, only basis functions with exponents summing up to at max two are considered as candidates. Additionally, the AIC scores and MAEs with respect to the relative metric are reported in the tables. By construction, these results are also the type I algorithm outcomes. Tables A26 and A27 summarize respectively under 150–443 and 300–886 all iteration-wise out-of-sample test results. The results of type II algorithm after each tenth and the final iteration of adaptive FGLS proxy function selection are respectively displayed by Tables A28 and A29. Table A30 gives an overview of the AIC scores and validation figures corresponding to all final FGLS proxy functions and highlights as in the previous overview tables in green and red respectively the best and worst values observed per figure.

4.5.3. Consistency Gains by Variance Modeling

By looking at Tables A24 and A25 we see similar out-of-sample performance patterns during adaptive variance model selection based on the basis function sets of 150–443 and 300–886 OLS proxy functions. In both cases, the p-values of Breusch-Pagan test indicate that heteroscedasticity is not eliminated but reduced when the variance models are extended, that is, when M_{\max} is increased. In fact, in a more good-natured LSMC example Hartmann (2015) shows that a type I alike algorithm manages to fully eliminate heteroscedasticity. While the MAEs (1) barely change on the Sobol set, they decrease significantly on the nested simulations set and increase noticeably on the capital region set. Under 300–886 the effects are considerably smaller than under 150–443 since the capital region performance of 300–886 OLS proxy function is less extraordinarily good than that of 150–443 OLS proxy function. The three MAEs approach each other under both restriction settings. Hence the reductions in heteroscedasticity lead to consistency gains across the three validation sets.

Tables A26 and A27 complete the just discussed picture. The remaining validation figures on the Sobol set improve through type I FGLS regression slightly compared to OLS regression. Like *ns.mae*, figure *ns.res* and the base residual improve a lot with increasing M_{\max} under 150–443 and a little less under 300–886 but *ns.mae*⁰ and *ns.res*⁰ do not alter much as the aforementioned two figures cancel each other out here. On the capital region set, the figures deteriorate or remain comparably high in absolute values. The type I FGLS figures converge fast so that increasing M_{\max} successively from 10 to 22 barely

affects the out-of-sample performance anymore. As a result of heteroscedasticity modeling, the proxy functions are shifted such that overall approximation quality increases. Unfortunately, this does not guarantee an improvement in the relevant region for SCR estimation as our example illustrates well.

4.5.4. Monotonicity in Complexity

Let us address the type II FGLS results under 150–443 in Table A28 now. For $M_{\max} = 2$, figures (3) and (4) are improved on all three validation sets significantly compared to OLS regression with the type I figures lying inbetween. The other validation figures are similar for OLS, type I and II FGLS regression, which traces the performance gains in (3) and (4) back to a better fit of the base value. For $M_{\max} = 6$ to 22, the type II figures show the same effects as the type I ones but more pronouncedly, see the previous two paragraphs. These effects are by trend the more distinct the more complex the variance model becomes. The type II figures stabilize less than the type I ones because of the additional variability coming along with adaptive FGLS proxy function selection. Hartmann (2015) shows in terms of Sobol figures in her LSMC example that increasing the complexity while omitting only one regressor from the simpler variance model can deteriorate the out-of-sample performance dramatically. Intuitively, it is plausible that the FGLS validation figures are the farther from the OLS figures away the more elaborately heteroscedasticity is modeled.

Now let us relate the type II FGLS results under 300–886 in Table A29 to the other FGLS results. Under 300–886 for $M_{\max} = 2$, figures (3) and (4) are already at a comparably good level with both OLS and type I FGLS regression so that they do not alter much or even deteriorate with type II FGLS regression. Like under 150–443 for $M_{\max} = 6$ to 22, the type II figures show the effects of the type I ones more pronouncedly. Under both restriction settings, ns.mae and ns.res decrease thereby significantly. While this barely causes ns.res⁰ to change under 150–443, it lets ns.res⁰ increase in absolute values under 300–886. The slight improvements on the Sobol set and the deteriorations on the capital region set carry over to 300–886. When M_{\max} is increased up to 22, the type II FGLS validation figures under 300–886 do not stop fluctuating. The variability entailed by adaptive FGLS proxy function selection intensifies thus through the relaxation of the restriction setting in this numerical example. According to Breusch-Pagan test, heteroscedasticity is neither eliminated by the type II algorithm here nor by a type II alike approach of Hartmann (2015) in her more good-natured example.

4.5.5. Improvement by Relaxation

Among all FGLS proxy functions listed in Table A30, we consider type II with $M_{\max} = 14$ in variance model selection under 300–886 as the best performing one. Apart from nested simulations validation under type I algorithm, 300–886 performs better than 150–443. Since on the other hand type II algorithm performs better than type I algorithm under the respective restriction settings, 300–886 and type II algorithm are the most promising choices here. Differently $M_{\max} = 14$ does not constitute a stable choice due to the high variability coming along with 300–886 and type II algorithm.

While all type I FGLS proxy functions are by definition composed of the same basis functions as the OLS proxy function, the compositions of type II FGLS proxy functions vary with M_{\max} because of their renewed adaptive selection. Consequently, under 300–886 all type I FGLS proxy functions hit the same restrictions 224–464 as the OLS proxy function does, whereas the restrictions hit by type II FGLS proxy functions vary between 224–454 and 258–564. This variation is consistent with the OLS and GLM results from the previous sections and hence the OLS results of Teuguia et al. (2014) and Bauer and Ha (2015).

AIC does not have an overfitting tendency according to Tables A26–A29 as the validation figures do not deteriorate in the late iterations more than they underly Monte Carlo fluctuations, compare the OLS and GLM interpretations. Using FGLS instead of OLS regression in the standard adaptive algorithm, compare Section 2.2, lets the algorithm thus yield numerically stable and parsimonious proxy functions without restriction settings as well.

4.5.6. Reduction of Bias

The type II $M_{\max} = 14$ FGLS proxy function under 300–886 reaches with 258 terms the highest observed number across all numerical experiments and not only outperforms all derived GLMs and GAMs in terms of combined Sobol and nested simulations validation, it also shows by far the smallest bias on these two validation sets and approximates the base value comparably well. This observation speaks for a high interaction complexity of the CFP model. The reduction of the bias comes again along with the general improvement by the relaxation. Given the fact that the capital region set presents the most extreme and challenging validation set in our analysis, the still mediocre performance here can be regarded as acceptable for now. Nevertheless, especially the bias on this set motivates the search for even more suitable regression methods and functional forms. For the residuals of the 300–886 FGLS proxy function on the three sets, see the x-shaped residuals in Figures 8–10, respectively.

4.6. Multivariate Adaptive Regression Splines (MARS)

4.6.1. Settings

We undertake a two-step approach to identify suitable generalized MARS models out of numerous possibilities. In the first step, we vary several MARS ingredients over a wide range and obtain in this way a large number of different MARS models. To be more specific, we vary the maximum allowed number of terms $K_{\max} \in \{50, 113, 175, 237, 300\}$ and the minimum threshold for the decrease in the residual sum of squares $t_{\min} \in \{0, 1.25, 2.5, 3.75, 5\} \cdot 10^{-5}$ in the forward pass, the order of interaction $o \in \{3, 4, 5, 6\}$, the pruning method $p \in \{‘n’, ‘b’, ‘f’, ‘s’\}$ with ‘n’ = ‘none’, ‘b’ = ‘backward’, ‘f’ = ‘forward’ and ‘s’ = ‘seqrep’ in the backward pass, as well as the random component link function combination of the GLM extension. In addition to the 10 random component link function combinations applied in the numerical experiments of the GLMs, compare, for example, Table A14, we use poisson random component with identity, log and squareroot link functions. We work with the default fast MARS parameter $\text{fast.k} = 20$ of our chosen implementation.

We use R function *earth(.)* implemented in R package *earth* of Milborrow (2018).

4.6.2. Results

In total, these settings yield $4 \cdot 5 \cdot 5 \cdot 4 \cdot 13 = 5200$ MARS models with a lot of duplicates in our first step. We validate the 5200 MARS models on the Sobol, nested simulations and capital region sets through evaluation of the five validation figures. Then we collect the five best performing MARS models in terms of each validation figure per set which gives us in total $5 \cdot 5 = 25$ best performing models per first step validation set. Since the MAEs (1) with respect to the relative and asset metric entail the same best performing models, only $5 \cdot 4 = 20$ of the collected models per first step set are potentially different. Based on the ingredients of each of these 20 MARS models per first step set, we define $5 \cdot 5 = 25$ new sets of ingredients varying only with respect to K_{\max} and t_{\min} and derive the corresponding new but similar MARS models in the second step. As a result, we obtain in total $20 \cdot 25 = 500$ new MARS models per first step set. Again, we assess their out-of-sample performances through evaluation of the five validation figures on the three validation sets. Out of the 500 new MARS models per first step set, we collect then the best performing ones in terms of each validation figure per second step set. Now this gives us in total $5 \cdot 3 = 15$ best MARS models per first step set, or taking into account that the MAEs (1) with respect to the relative and asset metric entail once more the same best performing models, $4 \cdot 3 = 12$ potentially different best models per first step set. In total, this makes $12 \cdot 3 = 4 \cdot 9 = 36$ best MARS models, which can be found in Table A31 sorted by first and second step validation sets.

4.6.3. Poor Interaction Modeling and Extrapolation

In Table A31, the out-of-sample performances of all MARS models derived in our two-step approach are sorted using the first step validation set as the primary and the second step validation

set as the secondary sort key. Let us address the first step second step validation set combinations by the headlines in Table A31. By construction, the combinations Sobol set², Nested simulations set² and Capital region set² yield respectively the MARS models with the best validation figures (1)–(4) on the Sobol, nested simulations and capital region sets. See that in the table all corresponding diagonal elements are highlighted in green. But the best MAEs (1) and (3) are not even close to what OLS regression, GLMs, GAMs and FGLS regression achieve. Finding small residuals (2) and (4) regardless of the other validation figures is not sufficient. The performances on the nested simulations and capital region sets, comprising several scenarios beyond the fitting space, are especially poor. All these results indicate that MARS models do not seem very suitable for our application. Despite the possibility to select up to 300 basis functions, the MARS algorithm selects only at maximum 148 basis functions, which suggests that without any alterations, the algorithm is not able to capture the behavior of the CFP model properly, in particular extrapolation behavior is comparably poor.

The MARS model with the set of ingredients $K_{\max} = 50$, $t_{\min} = 0$, $o = 4$, $p = 'b'$, inverse gaussian random component and identity link function is selected as the best one six times out of 36, or once for each Sobol and nested simulations first step validation set combination. Furthermore, this model performs best in terms of $v.res^0$, $ns.mae^0$ and $ns.mae^a$. Since there is no other MARS model with a similar high occurrence and performance, we consider it the best performing and most stable one found in our two-step approach. For illustration of a MARS model, see this one in Table A32. The fact that this best MARS model performs worse than other ones in terms of several validation figures stresses the infeasibility of MARS models in this application.

4.6.4. Limitations

Table A31 suggests that, up to a certain upper limit, the higher the maximum allowed number of terms K_{\max} the higher tends the performance on the Sobol set to be. However, this result does not generalize to the nested simulations and capital region sets. Since at maximum 148 basis functions are selected here even if up to 300 basis functions are allowed, extending the range of K_{\max} in the first step of this numerical experiment would not affect the output in this regard. The threshold t_{\min} is an instrument controlling the number of basis functions selected in the forward pass up to K_{\max} which cannot be extended below zero, meaning that its variability has already been exhausted here as well. For the interaction order o similar considerations as for K_{\max} apply. The pruning method p used in the backward pass does not play a large role compared to the other ingredients as it only helps reduce the set of selected basis functions. In terms of Sobol validation, inverse gaussian random component with identity link performs best, whereas in terms of nested simulations and capital region validation, inverse gaussian random component with any link or log link with gaussian or poisson random component perform best. We conclude that if there was a suitable MARS model for our application, our two-step approach would have found it.

4.7. Kernel Regression

4.7.1. Settings

We make a series of adjustments affecting either the structure or the derivation process of the multidimensional LC and LL proxy functions (59) and (61) to get as broad a picture of the potential of kernel regression in our application as possible. Our adjustments concern the kernel function and its order, the bandwidth selection criterion, the proportion of fitting points used for bandwidth selection, and the sets of basis functions of which the local proxy functions are composed of. Thereby we combine in various ways the gaussian, Epanechnikov and uniform kernels, orders $o \in \{2, 4, 6, 8\}$, bandwidth selection criteria LOO-CV and AIC, and between 2500 (proportion $bw = 0.1$) and 25,000 (proportion $bw = 1$) fitting points for bandwidth selection.

We work with R functions $npregbw(\cdot)$ and $npreg(\cdot)$ implemented in R package *np* of Racine and Hayfield (2018).

4.7.2. Results

Furthermore, we alternate the four basis function sets contained in Tables A33 and A34. The first two basis function sets with $K_{\max} \in \{16, 27\}$ are derived by adaptive forward stepwise selection based on OLS regression, the third one with $K_{\max} = 15$ by risk factor wise linear selection and the last one with $K_{\max} = 22$ by a combination thereof. All combinations including their out-of-sample performances can be found in Table A35. Again, the best and worst values observed per validation figure are highlighted in green and red, respectively.

4.7.3. Poor Interaction Modeling and Extrapolation

We draw the following conclusions based on the validation results in Table A35. The comparisons of LC and LL regression applied with gaussian kernel and 16 basis functions or Epanechnikov kernel and 15 basis functions suggest that LL regression performs better than LC regression. However, even the best Sobol, nested simulations and capital region results of LL regression are still outperformed by OLS regression, GLMs, GAMs and FGLS regression. Possible explanations for this observation are that kernel regression is not able to model the interactions of the risk factors equally well with its few basis functions and that local regression approaches perform rather poorly close to and especially beyond the boundary of the fitting space because of the thinned out to missing data basis in this region. While the first explanation applies to all three validation sets, the latter one applies only to the nested simulations and capital region sets on which the validation figures are indeed worse than on the Sobol set. While LC regression produces interpretable results with the sets of 22 and 27 basis functions, the more complex LL regression does not in most cases.

4.7.4. Limitations

On the Sobol and capital region sets, both LC and LL regression show similar behaviors when relying on gaussian kernel and 16 basis functions compared to Epanechnikov kernel and 15 basis functions. But on the nested simulations set, gaussian kernel and 16 basis functions are the superior choices. Using a uniform kernel with LC regression deteriorates the out-of-sample performance. The results of LC regression indicate furthermore that an extension of the basis function sets from 15 to 27 only slightly affects the validation performance. With gaussian kernel switching from 16 to 27 basis functions barely has an impact and with Epanechnikov kernel only the nested simulations and capital region validation performance improve when using 27 as opposed to 15, 16 or 22 basis functions. While increasing the order of the gaussian or Epanechnikov kernel deteriorates the validation figures dramatically, for the uniform kernel the effects can go in both directions. AIC performs worse than LOO-CV when used for bandwidth selection of the gaussian kernel in LC regression. For LC regression, increasing the proportion of fitting points entering bandwidth selection improves all validation figures until a specific threshold is reached. But thereafter the nested simulations and capital region figures are deteriorated. For LL regression no such deterioration is observed.

Overall we do not see much potential in kernel regression for our practical example compared to most of the previously analyzed regression methods. Nonetheless in order to achieve comparably good kernel regression results, we consider LL regression more promising than LC regression due to the superior but still poor modeling close to and beyond the boundary of the fitting space. We would apply it with gaussian, Epanechnikov or other similar kernel functions. A high proportion of fitting points for bandwidth selection is recommended and it might be worth trying alternative comparably small basis function sets reflecting, for example, the risk factor interactions better than in our examples.

5. Conclusions

For high-dimensional variable selection applications such as the calibration step in the LSMC framework, we have presented various machine learning regression approaches ranging from ordinary and generalized least-squares regression variants over GLM and GAM approaches to

multivariate adaptive regression splines and kernel regression approaches. At first we have justified the combinability of the ingredients of the regression routines such as the estimators and proposed model selection criteria in a theoretical discourse. Afterwards we have applied numerous configurations of these machine learning routines to the same slightly disguised real-world example in the LSMC framework. With the aid of different validation figures, we have analyzed the results, compared the out-of-sample performances and advised to use certain routine designs.

In our slightly disguised real-world example and given LSMC setting, the adaptive OLS regression, GLM, GAM and FGLS regression algorithms turned out to be suitable machine learning methods for proxy modeling of life insurance companies with potential for both performance and computational efficiency gains by fine-tuning model hyperparameters and implementation designs. Differently, the MARS and kernel regression algorithms were not found to be convincing in our application. In order to study the robustness of our results, the approaches can be repeated in multiple other LSMC examples.

After all, none of our tested approaches was able to completely eliminate the bias observed in the validation figures and to yield consistent results across the three validation sets though. Investigations on whether these observations are systematic for the approaches, a result of the Monte Carlo error or a combination thereof help further narrow down the circle of recommended regression techniques. In order to assess the variance and bias of the proxy estimates conditional on an outer scenario, seed stability analyses in which the sets of fitting points are varied and convergence analyses in which sample size is increased need to be carried out. While such analyses would be computationally very costly, they would provide valuable insights into how to further improve approximation quality, that is, whether additional fitting points are necessary to reflect the underlying CFP model more accurately, whether more suitable functional forms and estimation assumptions are required for a more appropriate proxy modeling, or whether both aspects are relevant. Furthermore, one could deduce from such an analysis the sample sizes needed by the different regression algorithms to meet certain validation criteria. Since the generation of large sample sizes is currently computationally expensive for the industry, algorithms getting along with comparably few fitting points should be striven for.

Picking a suitable calibration algorithm is most important from the viewpoint of capturing the CFP model and hence the SCR appropriately. Therefore, if the bias observed in the validation figures indicates indeed issues with the functional forms of our approaches, doing further research on techniques not entailing such a bias or at least a smaller one is vital. On the one hand, one can fine-tune the approaches of this exposition and try different configurations thereof, and on the other hand, one can analyze further machine learning alternatives such as the ones mentioned in the introduction and already used in other LSMC applications. Ideally, various approaches like adaptive OLS regression, GLM, GAM and FGLS regression algorithms, artificial neural networks, tree-based methods and support vector machines would be fine-tuned and compared based on the same realistic and comprehensive data basis. Since the major challenges of machine learning calibration algorithms are hyperparameter selection and in some cases their dependence on randomness, future research should be dedicated to efficient hyperparameter search algorithms and stabilization methods such as ensemble methods.

Author Contributions: Conceptualization, A.-S.K., Z.N. and R.K.; Formal analysis, A.-S.K.; Investigation, A.-S.K.; Methodology, A.-S.K., Z.N. and R.K.; Project administration, A.-S.K.; Resources, Z.N.; Software, A.-S.K.; Supervision, R.K.; Validation, Z.N. and R.K.; Visualization, A.-S.K.; Writing—original draft, A.-S.K. and R.K.; Writing—review and editing, Z.N. and R.K. All authors have read and agreed to the published version of the manuscript.

Funding: This research received no external funding.

Acknowledgments: The first author would like to thank Christian Weiß for his valuable comments which greatly helped to improve the paper. Furthermore, she is grateful to Magdalena Roth, Tamino Meyhöfer and her colleagues who have been supportive by providing her with academic time and computational resources. Additionally, we gratefully acknowledge very constructive comments by two anonymous reviewers.

Conflicts of Interest: The authors declare no conflict of interest.

Appendix A

Table A1. Ordinary least squares (OLS) proxy function of BEL derived under 150–443 in the adaptive algorithm with the final coefficients. Furthermore, Akaike information criterion (AIC) scores and out-of-sample mean absolute errors (MAEs) in % after each iteration.

k	r _k ¹	r _k ²	r _k ³	r _k ⁴	r _k ⁵	r _k ⁶	r _k ⁷	r _k ⁸	r _k ⁹	r _k ¹⁰	r _k ¹¹	r _k ¹²	r _k ¹³	r _k ¹⁴	r _k ¹⁵	$\hat{\beta}_{OLS,k}$	AIC	v.mae	ns.mae	cr.mae
0	0	0	0	0	0	0	0	0	0	0	0	0	0	0	0	14,718.24	437,251	4.557	3.231	4.027
1	0	0	0	0	0	0	0	1	0	0	0	0	0	0	0	7850.17	386,722	2.474	0.845	0.913
2	1	0	0	0	0	0	0	0	0	0	0	0	0	0	0	-269.33	375,144	2.065	2.139	1.831
3	0	0	0	0	0	1	0	0	0	0	0	0	0	0	0	145.21	366,567	1.656	0.444	0.496
4	0	0	0	0	0	0	0	0	0	0	0	0	0	0	1	-5.36	358,894	1.647	1.006	0.556
5	0	0	0	0	0	0	1	0	0	0	0	0	0	0	0	434.04	355,732	1.635	0.853	0.469
6	1	0	0	0	0	0	0	1	0	0	0	0	0	0	0	1753.40	354,318	1.679	0.956	0.374
7	0	0	0	0	0	0	0	2	0	0	0	0	0	0	0	19,145.78	349,759	1.234	0.491	0.628
8	2	0	0	0	0	0	0	0	0	0	0	0	0	0	0	33.33	347,796	0.999	0.340	0.594
9	0	0	0	0	0	1	0	1	0	0	0	0	0	0	0	868.25	346,444	0.912	0.357	0.602
10	0	0	0	0	0	0	0	1	0	0	0	0	0	0	1	30.59	345,045	0.839	0.389	0.650
11	1	0	0	0	0	0	0	0	0	0	0	0	0	0	1	1.65	341,083	0.759	0.398	0.465
12	0	1	0	0	0	0	0	0	0	0	0	0	0	0	0	86.79	339,360	0.718	0.394	0.390
13	1	0	0	0	0	1	0	0	0	0	0	0	0	0	0	33.35	337,731	0.574	0.653	0.512
14	0	0	0	0	0	0	0	0	1	0	0	0	0	0	0	49.59	336,843	0.589	0.658	0.518
15	0	0	0	0	0	0	0	0	0	0	0	1	0	0	0	71.25	335,980	0.628	0.678	0.512
16	0	0	0	0	0	0	1	1	0	0	0	0	0	0	0	2667.92	335,351	0.609	0.671	0.503
17	1	0	0	0	0	0	1	0	0	0	0	0	0	0	0	96.43	334,876	0.579	0.701	0.545
18	1	0	0	0	0	0	0	1	0	0	0	0	0	0	1	-6.31	334,413	0.593	0.720	0.531
19	0	0	0	0	0	0	0	2	0	0	0	0	0	0	1	-47.09	333,904	0.562	0.621	0.474
20	0	0	0	0	0	0	0	0	0	0	0	0	0	1	0	48.93	333,447	0.565	0.597	0.454
21	1	0	0	0	0	0	0	2	0	0	0	0	0	0	0	-3412.68	333,116	0.553	0.543	0.407
22	0	0	0	0	0	0	0	0	0	0	0	0	0	0	2	0.02	332,806	0.562	0.478	0.358
23	2	0	0	0	0	0	0	0	0	0	0	0	0	0	1	-0.12	332,547	0.550	0.450	0.381
24	0	0	0	0	0	0	0	0	0	0	0	1	0	0	0	43.77	332,294	0.545	0.468	0.378
25	0	0	1	0	0	0	0	0	0	0	0	0	0	0	0	118.94	332,042	0.530	0.464	0.362
26	0	0	1	0	0	0	0	1	0	0	0	0	0	0	0	-1288.45	331,687	0.522	0.453	0.355
27	1	0	1	0	0	0	0	0	0	0	0	0	0	0	0	-44.72	331,405	0.525	0.444	0.343
28	0	0	0	0	0	0	0	3	0	0	0	0	0	0	0	-24,908.99	331,136	0.499	0.405	0.327
29	2	0	0	0	0	0	0	1	0	0	0	0	0	0	0	-86.88	330,562	0.504	0.348	0.268
30	0	0	0	0	0	1	0	0	0	0	0	0	0	0	1	0.55	330,361	0.518	0.418	0.264
31	0	0	0	0	0	1	1	0	0	0	0	0	0	0	0	77.26	330,163	0.512	0.443	0.272
32	1	0	0	0	0	0	0	0	1	0	0	0	0	0	0	24.78	329,988	0.508	0.443	0.264
33	0	0	0	0	0	2	0	0	0	0	0	0	0	0	0	14.33	329,834	0.477	0.491	0.286
34	0	1	0	0	0	0	0	0	0	0	0	0	0	0	1	-0.39	329,688	0.477	0.500	0.290
35	0	0	0	0	0	0	0	0	0	0	1	0	0	0	0	28.36	329,550	0.476	0.502	0.291
36	0	1	0	0	0	0	0	1	0	0	0	0	0	0	0	-370.92	329,442	0.472	0.499	0.288
37	1	1	0	0	0	0	0	0	0	0	0	0	0	0	0	-17.90	329,147	0.462	0.505	0.301
38	0	0	0	1	0	0	0	0	0	0	0	0	0	0	0	8574.53	329,043	0.472	0.518	0.300
39	0	0	0	0	0	1	0	1	0	0	0	0	0	0	1	-2.17	328,935	0.474	0.510	0.295
40	0	0	0	0	0	0	0	1	1	0	0	0	0	0	0	223.91	328,832	0.475	0.509	0.291
41	0	0	0	0	0	1	0	2	0	0	0	0	0	0	0	-1801.73	328,733	0.455	0.445	0.248
42	1	0	0	0	0	1	0	1	0	0	0	0	0	0	0	-102.10	327,927	0.372	0.345	0.237
43	0	0	0	0	0	0	1	0	0	0	0	0	0	0	1	0.70	327,858	0.368	0.353	0.235
44	0	0	0	0	0	0	0	0	1	0	0	0	0	0	1	0.56	327,792	0.366	0.352	0.233
45	1	0	0	1	0	0	0	0	0	0	0	0	0	0	0	-3034.32	327,729	0.365	0.356	0.228
46	0	0	0	1	0	0	0	1	0	0	0	0	0	0	0	-13,127.81	327,659	0.368	0.364	0.227
47	1	0	0	0	0	0	0	0	0	0	1	0	0	0	0	-17.54	327,603	0.368	0.366	0.226
48	0	0	0	0	0	0	0	1	0	0	0	1	0	0	0	-187.07	327,537	0.374	0.367	0.226
49	0	0	0	0	0	1	1	1	0	0	0	0	0	0	0	-300.54	327,483	0.369	0.367	0.230
50	1	0	0	0	0	1	0	0	0	0	0	0	0	0	1	-0.09	327,432	0.368	0.391	0.221
51	0	0	0	0	0	2	0	1	0	0	0	0	0	0	0	-60.84	327,382	0.359	0.390	0.228
52	0	0	1	0	0	1	0	0	0	0	0	0	0	0	0	-20.91	327,331	0.352	0.390	0.225
53	1	0	0	0	0	0	0	0	0	0	0	0	0	0	2	0.00	327,287	0.346	0.377	0.206
54	0	0	0	0	0	0	0	1	0	0	0	0	0	0	2	-0.09	327,149	0.339	0.357	0.185
55	2	0	0	0	0	1	0	0	0	0	0	0	0	0	0	1.44	327,105	0.315	0.321	0.173
56	0	0	1	0	0	0	0	0	0	0	0	0	0	0	1	-0.50	327,064	0.315	0.322	0.173
57	1	0	0	0	0	0	0	0	0	0	0	0	0	1	0	-6.06	327,025	0.322	0.317	0.175
58	0	0	0	0	0	0	1	2	0	0	0	0	0	0	0	-6600.49	326,986	0.317	0.310	0.172
59	1	0	0	0	0	0	1	1	0	0	0	0	0	0	0	-407.57	326,823	0.308	0.302	0.183
60	0	0	1	0	0	0	0	2	0	0	0	0	0	0	0	3378.82	326,787	0.306	0.301	0.183
61	1	0	1	0	0	0	0	1	0	0	0	0	0	0	0	205.28	326,733	0.304	0.299	0.183
62	0	1	0	0	0	0	0	0	1	0	0	0	0	0	0	-18.73	326,700	0.306	0.299	0.182
63	0	0	1	0	0	1	0	1	0	0	0	0	0	0	0	175.39	326,668	0.304	0.296	0.182
64	0	0	0	0	0	0	0	0	0	0	0	1	0	0	1	-0.20	326,638	0.304	0.298	0.181
65	0	1	0	0	0	0	0	1	0	0	0	0	0	0	1	2.45	326,610	0.301	0.296	0.183
66	1	1	0	0	0	0	0	0	0	0	0	0	0	0	1	0.11	326,572	0.297	0.299	0.180
67	2	0	0	0	0	1	0	1	0	0	0	0	0	0	0	-13.02	326,545	0.292	0.286	0.169
68	1	1	0	0	0	0	0	1	0	0	0	0	0	0	0	93.69	326,519	0.292	0.287	0.172
69	0	1	0	0	0	0	0	2	0	0	0	0	0	0	0	891.58	326,478	0.294	0.282	0.173
70	0	0	0	0	0	0	1	1	0	0	0	0	0	0	1	-6.21	326,453	0.291	0.281	0.175
71	0	0	0	0	0	0	0	1	0	0	1	0	0	0	0	-112.56	326,428	0.289	0.281	0.176
72	1	0	0	0	0	0	0	0	0	0	1	0	0	0	0	-5.27	326,398	0.284	0.282	0.173
73	1	0	0	0	0	0	0	3	0	0	0	0	0	0	0	1129.77	326,374	0.276	0.264	0.162
74	1	0	0	0	0	0	1	0	0	0	0	0	0	0	1	-0.29	326,352	0.272	0.266	0.158
75	1	0	0	0	0	0	0	1	1	0	0	0	0	0	0	-56.54	326,331	0.269	0.266	0.157

Table A1. Cont.

k	r_k^1	r_k^2	r_k^3	r_k^4	r_k^5	r_k^6	r_k^7	r_k^8	r_k^9	r_k^{10}	r_k^{11}	r_k^{12}	r_k^{13}	r_k^{14}	r_k^{15}	$\hat{\beta}_{OLS,k}$	AIC	v.mae	ns.mae	cr.mae
76	2	0	0	0	0	0	0	0	1	0	0	0	0	0	0	-3.02	326,313	0.271	0.266	0.155
77	1	0	0	0	0	1	1	0	0	0	0	0	0	0	0	-10.59	326,295	0.264	0.270	0.151
78	0	1	0	0	0	1	0	0	0	0	0	0	0	0	0	-6.99	326,278	0.264	0.275	0.153
79	1	0	0	0	0	2	0	0	0	0	0	0	0	0	0	-2.25	326,261	0.252	0.285	0.154
80	0	0	0	0	0	0	0	0	2	0	0	0	0	0	0	-14.77	326,245	0.263	0.309	0.157
81	2	1	0	0	0	0	0	0	0	0	0	0	0	0	0	1.95	326,229	0.267	0.306	0.155
82	0	1	0	1	0	0	0	0	0	0	0	0	0	0	0	2248.54	326,214	0.266	0.307	0.156
83	0	0	0	0	0	0	0	3	0	0	0	0	0	0	1	-111.77	326,201	0.263	0.302	0.158
84	1	0	0	0	0	0	0	0	1	0	0	0	0	0	1	-0.11	326,187	0.262	0.302	0.157
85	0	0	0	0	0	0	0	0	0	0	0	0	1	0	1	-0.18	326,174	0.263	0.305	0.156
86	0	1	0	0	0	1	0	1	0	0	0	0	0	0	0	45.58	326,161	0.265	0.303	0.157
87	0	0	0	1	0	0	0	2	0	0	0	0	0	0	0	-83,291.89	326,149	0.267	0.308	0.156
88	0	0	1	0	0	0	1	0	0	0	0	0	0	0	0	-56.20	326,137	0.267	0.308	0.156
89	1	0	0	0	0	0	0	0	0	0	0	0	1	0	0	-5.32	326,126	0.267	0.310	0.156
90	0	0	0	0	0	2	1	0	0	0	0	0	0	0	0	-10.87	326,116	0.267	0.313	0.158
91	0	0	0	1	0	0	0	0	0	0	0	0	0	0	1	-32.75	326,106	0.265	0.317	0.158
92	0	0	0	0	0	0	0	2	0	0	0	0	0	0	2	-0.09	326,097	0.265	0.308	0.151
93	0	1	0	0	0	0	0	0	0	0	0	0	0	1	0	10.87	326,089	0.265	0.308	0.151
94	1	0	0	0	0	1	1	1	0	0	0	0	0	0	0	-48.93	326,081	0.264	0.306	0.148
95	0	0	0	0	0	0	2	0	0	0	0	0	0	0	0	69.57	326,073	0.256	0.288	0.141
96	0	0	0	1	0	0	0	3	0	0	0	0	0	0	0	-542,688.19	326,066	0.256	0.289	0.141
97	0	0	0	0	0	0	0	0	0	0	0	0	0	2	0	10.44	326,058	0.248	0.275	0.136
98	0	0	0	0	0	0	0	1	1	0	0	0	0	0	1	-1.08	326,051	0.248	0.276	0.136
99	0	1	1	0	0	0	1	1	0	0	0	0	0	0	0	419.05	326,045	0.249	0.275	0.136
100	0	1	1	0	0	0	0	0	0	0	0	0	0	0	0	12.80	326,038	0.250	0.276	0.136
101	0	0	0	0	0	1	0	0	0	0	1	0	0	0	0	-3.94	326,033	0.250	0.276	0.136
102	1	0	0	0	0	0	0	2	0	0	0	0	0	0	1	-10.12	326,027	0.248	0.281	0.138
103	2	0	0	0	0	0	0	1	0	0	0	0	0	0	1	-0.36	326,017	0.244	0.283	0.135
104	0	0	1	0	0	0	0	1	0	0	0	0	0	0	1	1.74	326,012	0.244	0.282	0.136
105	0	0	0	0	0	0	0	0	0	0	0	0	0	0	3	0.00	326,006	0.242	0.268	0.132
106	2	0	0	0	0	0	1	0	0	0	0	0	0	0	0	-7.09	326,001	0.238	0.265	0.131
107	2	0	0	0	0	0	1	1	0	0	0	0	0	0	0	-109.46	325,982	0.238	0.263	0.129
108	0	0	0	0	0	0	0	0	0	0	1	0	0	0	1	-0.10	325,977	0.237	0.263	0.128
109	0	1	0	0	0	0	0	0	0	0	0	1	0	0	0	5.76	325,972	0.235	0.263	0.129
110	1	0	0	0	0	0	0	1	0	0	1	0	0	0	0	54.51	325,968	0.237	0.264	0.129
111	1	0	0	0	0	0	1	2	0	0	0	0	0	0	0	-1386.73	325,963	0.235	0.264	0.129
112	0	0	0	0	0	0	0	0	1	0	0	0	0	0	2	0.00	325,959	0.237	0.265	0.130
113	0	1	0	0	0	0	0	0	1	0	0	0	0	0	1	0.11	325,955	0.235	0.265	0.130
114	0	1	0	0	0	1	0	0	0	0	0	0	0	0	1	0.05	325,951	0.234	0.266	0.130
115	1	0	1	0	0	1	0	0	0	0	0	0	0	0	0	4.30	325,948	0.236	0.265	0.127
116	1	0	0	0	0	2	0	1	0	0	0	0	0	0	0	-19.81	325,944	0.237	0.262	0.126
117	2	0	0	0	0	2	0	0	0	0	0	0	0	0	0	-0.87	325,938	0.241	0.267	0.124
118	0	1	0	0	0	1	0	1	0	0	0	0	0	0	1	-0.36	325,935	0.241	0.267	0.124
119	0	1	1	0	0	0	0	1	0	0	0	0	0	0	0	-80.29	325,931	0.241	0.267	0.125
120	0	0	0	0	0	0	0	0	1	0	0	0	1	0	0	-6.95	325,928	0.241	0.267	0.124
121	0	0	0	0	0	1	0	0	0	0	0	0	0	0	2	0.00	325,925	0.243	0.259	0.121
122	0	0	0	0	0	0	0	2	0	0	1	0	0	0	0	436.56	325,923	0.241	0.259	0.121
123	0	0	0	0	0	2	0	0	0	0	0	0	0	0	1	-0.03	325,920	0.243	0.263	0.121
124	0	0	0	0	0	1	0	0	1	0	0	0	0	0	0	2.99	325,918	0.242	0.263	0.120
125	1	0	0	0	0	1	0	1	0	0	0	0	0	0	1	-0.59	325,916	0.241	0.261	0.119
126	2	0	0	0	0	1	0	0	0	0	0	0	0	0	1	-0.02	325,908	0.247	0.265	0.124
127	0	0	0	0	0	1	0	2	0	0	0	0	0	0	1	-4.66	325,902	0.249	0.279	0.123
128	0	0	0	0	0	1	3	0	0	0	0	0	0	0	0	-8179.68	325,900	0.249	0.280	0.124
129	0	0	0	0	0	1	0	3	0	0	0	0	0	0	0	691.40	325,898	0.249	0.280	0.123
130	1	0	0	0	0	0	0	0	0	0	0	0	1	0	1	0.04	325,896	0.250	0.281	0.122
131	0	0	0	0	0	0	0	0	0	1	0	0	0	0	0	7.04	325,894	0.246	0.264	0.120
132	0	0	1	0	0	0	0	0	0	1	0	0	0	0	0	-27.72	325,892	0.247	0.264	0.119
133	2	0	0	0	0	0	0	0	0	0	1	0	0	0	0	1.26	325,891	0.247	0.264	0.119
134	0	0	0	0	0	1	0	0	0	0	0	1	0	0	0	-2.67	325,889	0.249	0.265	0.118
135	1	0	0	0	0	1	0	0	0	0	0	1	0	0	0	1.53	325,887	0.250	0.266	0.119
136	0	0	0	0	0	0	0	0	0	0	0	0	0	1	1	-0.07	325,885	0.250	0.265	0.120
137	1	0	0	0	0	0	0	1	0	0	0	1	0	0	0	40.44	325,884	0.251	0.265	0.119
138	0	0	0	0	0	0	0	2	0	0	0	1	0	0	0	434.50	325,878	0.249	0.264	0.119
139	0	0	0	0	0	0	0	0	1	0	0	1	0	0	0	-5.99	325,877	0.248	0.264	0.119
140	0	0	0	0	0	0	0	0	2	0	0	1	0	0	0	14.64	325,873	0.246	0.263	0.120
141	0	0	0	0	0	2	0	2	0	0	0	0	0	0	0	-119.42	325,871	0.247	0.270	0.121
142	0	0	0	0	0	0	0	1	0	0	0	0	0	0	3	0.00	325,870	0.248	0.271	0.121
143	1	0	0	0	0	0	0	0	0	0	0	1	0	0	1	0.07	325,868	0.248	0.271	0.121
144	0	0	0	0	0	0	0	1	0	0	0	1	0	0	1	1.06	325,861	0.246	0.271	0.121
145	1	0	0	0	0	0	1	1	0	0	0	0	0	0	1	-0.74	325,859	0.247	0.271	0.121
146	0	0	0	0	0	0	0	0	1	0	0	0	0	1	0	-5.61	325,858	0.246	0.271	0.121
147	0	1	0	0	0	0	0	0	0	0	0	0	0	1	1	-0.08	325,857	0.247	0.270	0.121
148	0	0	0	0	0	0	1	0	0	0	0	0	1	0	0	-37.16	325,855	0.247	0.271	0.122
149	0	0	0	0	0	0	1	0	0	0	0	0	1	0	1	0.41	325,851	0.247	0.271	0.122
150	0	1	0	1	0	0	0	1	0	0	0	0	0	0	0	-7290.99	325,850	0.247	0.271	0.122

Table A2. OLS proxy function of available capital (AC) derived under 150–443 in the adaptive algorithm with the final coefficients. Furthermore, AIC scores and out-of-sample MAEs in % after each iteration.

k	r_k^1	r_k^2	r_k^3	r_k^4	r_k^5	r_k^6	r_k^7	r_k^8	r_k^9	r_k^{10}	r_k^{11}	r_k^{12}	r_k^{13}	r_k^{14}	r_k^{15}	$\hat{\beta}_{OLS,k}$	AIC	v.mae	ns.mae	cr.mae
0	0	0	0	0	0	0	0	0	0	0	0	0	0	0	0	745.35	391,375	60.620	97.518	257.762
1	0	0	0	0	0	0	0	1	0	0	0	0	0	0	0	5766.61	382,610	50.402	99.306	256.789
2	1	0	0	0	0	0	0	0	0	0	0	0	0	0	0	272.75	367,667	35.285	38.124	99.902
3	0	0	0	0	0	0	0	0	0	0	0	0	0	0	1	5.46	359,997	30.739	18.210	72.719
4	0	0	0	0	0	1	0	0	0	0	0	0	0	0	0	128.41	356,705	30.119	25.088	29.357
5	1	0	0	0	0	0	0	1	0	0	0	0	0	0	0	-1750.72	355,354	30.867	28.173	21.870
6	0	0	0	0	0	0	0	2	0	0	0	0	0	0	0	-19,127.27	351,002	22.942	14.948	44.668
7	2	0	0	0	0	0	0	0	0	0	0	0	0	0	0	-33.25	349,147	19.030	12.142	42.535
8	0	0	0	0	0	0	1	0	0	0	0	0	0	0	0	307.32	347,777	18.221	10.928	35.420
9	0	0	0	0	0	1	0	1	0	0	0	0	0	0	0	-868.05	346,423	16.662	11.527	35.941
10	0	1	0	0	0	0	0	0	0	0	0	0	0	0	0	-87.54	345,025	15.987	10.264	31.461
11	0	0	0	0	0	0	0	1	0	0	0	0	0	0	1	-30.51	343,570	14.858	11.187	34.502
12	1	0	0	0	0	0	0	0	0	0	0	0	0	0	0	-1.66	339,282	13.092	12.669	23.174
13	1	0	0	0	0	1	0	0	0	0	0	0	0	0	0	-33.33	337,648	10.427	20.976	30.402
14	0	0	0	0	0	0	0	0	0	0	0	1	0	0	0	-70.63	336,840	11.087	21.598	29.972
15	0	0	0	0	0	0	0	0	1	0	0	0	0	0	0	-41.37	336,120	11.436	21.764	30.408
16	0	0	0	0	0	0	1	1	0	0	0	0	0	0	0	-2666.44	335,495	11.088	21.543	29.890
17	1	0	0	0	0	0	1	0	0	0	0	0	0	0	0	-96.48	335,022	10.545	22.479	32.334
18	1	0	0	0	0	0	0	1	0	0	0	0	0	0	1	6.30	334,563	10.804	23.095	31.519
19	0	0	0	0	0	0	0	2	0	0	0	0	0	0	1	47.02	334,058	10.232	19.913	28.128
20	0	0	0	0	0	0	0	0	0	0	0	0	0	1	0	-48.77	333,610	10.292	19.163	26.995
21	1	0	0	0	0	0	0	2	0	0	0	0	0	0	0	3412.54	333,281	10.083	17.438	24.190
22	0	0	0	0	0	0	0	0	0	0	0	0	0	0	2	-0.02	332,970	10.246	15.328	21.326
23	2	0	0	0	0	0	0	0	0	0	0	0	0	0	1	0.12	332,714	10.020	14.436	22.671
24	0	0	1	0	0	0	0	0	0	0	0	0	0	0	0	-120.68	332,457	9.834	14.283	21.608
25	0	0	1	0	0	0	0	1	0	0	0	0	0	0	0	1287.63	332,108	9.725	13.969	21.273
26	1	0	1	0	0	0	0	0	0	0	0	0	0	0	0	44.71	331,832	9.755	13.661	20.501
27	0	0	0	0	0	0	0	3	0	0	0	0	0	0	0	24,899.66	331,569	9.275	12.462	19.873
28	2	0	0	0	0	0	0	1	0	0	0	0	0	0	0	87.04	331,004	9.292	10.757	17.022
29	0	0	0	0	0	0	0	0	0	0	0	0	1	0	0	-43.38	330,742	9.171	11.183	16.023
30	0	0	0	0	0	1	0	0	0	0	0	0	0	0	1	-0.55	330,543	9.444	13.409	15.766
31	0	0	0	0	0	1	1	0	0	0	0	0	0	0	0	-77.35	330,345	9.324	14.207	16.192
32	1	0	0	0	0	0	0	0	1	0	0	0	0	0	0	-25.20	330,161	9.246	14.203	15.692
33	0	0	0	0	0	2	0	0	0	0	0	0	0	0	0	-14.37	330,007	8.672	15.764	16.964
34	0	1	0	0	0	0	0	0	0	0	0	0	0	0	1	0.39	329,859	8.682	16.031	17.223
35	0	0	0	0	0	0	0	0	0	0	1	0	0	0	0	-27.80	329,728	8.665	16.110	17.264
36	0	0	0	1	0	0	0	0	0	0	0	0	0	0	0	-8757.49	329,619	8.871	16.530	17.005
37	0	0	0	0	0	1	0	1	0	0	0	0	0	0	1	2.17	329,513	8.937	16.276	16.790
38	0	1	0	0	0	0	0	1	0	0	0	0	0	0	0	369.16	329,408	8.842	16.169	16.738
39	1	1	0	0	0	0	0	0	0	0	0	0	0	0	0	17.97	329,109	8.637	16.387	17.527
40	0	0	0	0	0	0	0	1	1	0	0	0	0	0	0	-222.55	329,008	8.656	16.359	17.271
41	0	0	0	0	0	1	0	2	0	0	0	0	0	0	0	1791.70	328,910	8.297	14.282	14.748
42	1	0	0	0	0	1	0	1	0	0	0	0	0	0	0	101.23	328,111	6.783	11.112	14.144
43	0	0	0	0	0	0	1	0	0	0	0	0	0	0	1	-0.70	328,041	6.713	11.355	14.013
44	0	0	0	0	0	0	0	0	1	0	0	0	0	0	1	-0.57	327,972	6.683	11.325	13.867
45	1	0	0	1	0	0	0	0	0	0	0	0	0	0	0	3083.05	327,905	6.654	11.456	13.595
46	0	0	0	1	0	0	0	1	0	0	0	0	0	0	0	12,863.79	327,837	6.700	11.721	13.500
47	1	0	0	0	0	0	0	0	0	0	1	0	0	0	0	17.78	327,780	6.710	11.777	13.450
48	0	0	0	0	0	0	0	1	0	0	0	1	0	0	0	190.46	327,711	6.824	11.818	13.468
49	0	0	0	0	0	1	1	1	0	0	0	0	0	0	0	300.76	327,657	6.724	11.793	13.716
50	1	0	0	0	0	1	0	0	0	0	0	0	0	0	1	0.09	327,607	6.718	12.565	13.182
51	0	0	0	0	0	2	0	1	0	0	0	0	0	0	0	60.83	327,557	6.543	12.533	13.558
52	0	0	1	0	0	1	0	0	0	0	0	0	0	0	0	20.91	327,507	6.415	12.530	13.394
53	1	0	0	0	0	0	0	0	0	0	0	0	0	0	2	0.00	327,463	6.314	12.118	12.252
54	0	0	0	0	0	0	0	1	0	0	0	0	0	0	2	0.08	327,327	6.176	11.486	11.049
55	2	0	0	0	0	1	0	0	0	0	0	0	0	0	0	-1.46	327,284	5.751	10.339	10.295
56	0	0	1	0	0	0	0	0	0	0	0	0	0	0	1	0.50	327,242	5.746	10.367	10.287
57	1	0	0	0	0	0	0	0	0	0	0	0	0	1	0	6.08	327,203	5.871	10.211	10.450
58	0	0	0	0	0	0	1	2	0	0	0	0	0	0	0	6593.98	327,165	5.780	9.973	10.274
59	1	0	0	0	0	0	1	1	0	0	0	0	0	0	0	406.73	327,003	5.618	9.722	10.897
60	0	0	1	0	0	0	0	2	0	0	0	0	0	0	0	-3364.02	326,968	5.581	9.671	10.904
61	1	0	1	0	0	0	0	1	0	0	0	0	0	0	0	-204.12	326,914	5.542	9.626	10.921
62	0	1	0	0	0	0	0	0	1	0	0	0	0	0	0	18.90	326,881	5.588	9.611	10.837
63	0	0	1	0	0	1	0	1	0	0	0	0	0	0	0	-175.17	326,849	5.546	9.514	10.817
64	0	0	0	0	0	0	0	0	0	0	0	1	0	0	1	0.21	326,818	5.540	9.597	10.799
65	0	1	0	0	0	0	0	1	0	0	0	0	0	0	1	-2.44	326,791	5.494	9.532	10.896
66	1	1	0	0	0	0	0	0	0	0	0	0	0	0	1	-0.11	326,753	5.413	9.616	10.708
67	2	0	0	0	0	1	0	1	0	0	0	0	0	0	0	12.99	326,726	5.317	9.215	10.046
68	1	1	0	0	0	0	0	1	0	0	0	0	0	0	0	-93.57	326,700	5.329	9.255	10.231
69	0	1	0	0	0	0	0	2	0	0	0	0	0	0	0	-890.62	326,660	5.355	9.090	10.326
70	0	0	0	0	0	0	0	1	0	0	1	0	0	0	0	113.04	326,635	5.313	9.095	10.357
71	1	0	0	0	0	0	0	0	0	0	1	0	0	0	0	5.23	326,605	5.231	9.101	10.164
72	0	0	0	0	0	0	1	1	0	0	0	0	0	0	1	6.20	326,581	5.186	9.068	10.265
73	1	0	0	0	0	0	0	3	0	0	0	0	0	0	0	-1133.83	326,556	5.034	8.488	9.647
74	1	0	0	0	0	0	1	0	0	0	0	0	0	0	1	0.29	326,534	4.950	8.580	9.374
75	1	0	0	0	0	0	0	1	1	0	0	0	0	0	0	56.56	326,513	4.908	8.559	9.323

Table A2. Cont.

k	r_k^1	r_k^2	r_k^3	r_k^4	r_k^5	r_k^6	r_k^7	r_k^8	r_k^9	r_k^{10}	r_k^{11}	r_k^{12}	r_k^{13}	r_k^{14}	r_k^{15}	$\hat{\beta}_{OLS,k}$	AIC	v.mae	ns.mae	cr.mae
76	2	0	0	0	0	0	0	0	1	0	0	0	0	0	0	3.02	326,495	4.936	8.573	9.223
77	1	0	0	0	0	1	1	0	0	0	0	0	0	0	0	10.61	326,477	4.824	8.705	8.996
78	0	1	0	0	0	1	0	0	0	0	0	0	0	0	0	6.97	326,461	4.821	8.849	9.071
79	1	0	0	0	0	2	0	0	0	0	0	0	0	0	0	2.25	326,444	4.602	9.170	9.162
80	2	1	0	0	0	0	0	0	0	0	0	0	0	0	0	-1.94	326,429	4.688	9.069	8.997
81	0	1	0	1	0	0	0	0	0	0	0	0	0	0	0	-2257.40	326,414	4.676	9.099	9.070
82	0	0	0	0	0	0	0	0	2	0	0	0	0	0	0	14.06	326,399	4.853	9.831	9.278
83	1	0	0	0	0	0	0	0	1	0	0	0	0	0	1	0.11	326,385	4.844	9.851	9.203
84	0	0	0	0	0	0	0	0	0	0	0	0	1	0	1	0.18	326,372	4.861	9.935	9.174
85	0	0	0	0	0	0	0	3	0	0	0	0	0	0	1	111.58	326,358	4.796	9.769	9.270
86	0	1	0	0	0	1	0	1	0	0	0	0	0	0	0	-45.11	326,346	4.826	9.724	9.330
87	0	0	0	1	0	0	0	2	0	0	0	0	0	0	0	82,935.66	326,334	4.871	9.865	9.284
88	0	0	1	0	0	0	1	0	0	0	0	0	0	0	0	56.00	326,322	4.867	9.862	9.267
89	1	0	0	0	0	0	0	0	0	0	0	0	1	0	0	5.35	326,311	4.857	9.938	9.258
90	0	0	0	0	0	2	1	0	0	0	0	0	0	0	0	10.88	326,301	4.870	10.043	9.414
91	0	0	0	1	0	0	0	0	0	0	0	0	0	0	1	32.81	326,291	4.833	10.156	9.394
92	1	0	0	0	0	1	1	1	0	0	0	0	0	0	0	48.96	326,283	4.812	10.085	9.185
93	0	1	0	0	0	0	0	0	0	0	0	0	0	1	0	-10.90	326,274	4.801	10.083	9.210
94	0	0	0	0	0	0	0	2	0	0	0	0	0	0	2	0.09	326,266	4.803	9.818	8.787
95	0	0	0	0	0	0	2	0	0	0	0	0	0	0	0	-69.45	326,258	4.659	9.250	8.413
96	0	0	0	1	0	0	0	3	0	0	0	0	0	0	0	543,840.26	326,251	4.663	9.269	8.393
97	0	0	0	0	0	0	0	0	0	0	0	0	0	2	0	-10.31	326,244	4.510	8.841	8.101
98	0	0	0	0	0	0	0	1	1	0	0	0	0	0	1	1.07	326,237	4.523	8.847	8.091
99	0	0	1	0	0	0	1	1	0	0	0	0	0	0	0	-417.88	326,231	4.531	8.840	8.101
100	0	1	1	0	0	0	1	0	0	0	0	0	0	0	0	-12.92	326,224	4.546	8.847	8.081
101	0	0	0	0	0	1	0	0	0	0	1	0	0	0	0	3.94	326,219	4.558	8.866	8.072
102	1	0	0	0	0	0	0	2	0	0	0	0	0	0	1	10.10	326,213	4.513	9.012	8.203
103	2	0	0	0	0	0	0	1	0	0	0	0	0	0	1	0.36	326,204	4.453	9.084	8.035
104	0	0	1	0	0	0	0	1	0	0	0	0	0	0	1	-1.74	326,198	4.445	9.063	8.070
105	2	0	0	0	0	0	1	0	0	0	0	0	0	0	0	7.09	326,193	4.383	8.967	8.008
106	2	0	0	0	0	0	1	1	0	0	0	0	0	0	0	109.50	326,174	4.371	8.899	7.889
107	0	0	0	0	0	0	0	0	0	0	0	0	0	0	3	0.00	326,169	4.332	8.454	7.669
108	0	1	0	0	0	0	0	0	0	0	0	1	0	0	0	-5.85	326,164	4.290	8.456	7.689
109	0	0	0	0	0	0	0	0	0	0	1	0	0	0	1	0.10	326,159	4.282	8.457	7.657
110	1	0	0	0	0	0	0	1	0	0	1	0	0	0	0	-54.88	326,154	4.313	8.463	7.689
111	1	0	0	0	0	0	1	2	0	0	0	0	0	0	0	1380.74	326,150	4.291	8.489	7.700
112	0	0	0	0	0	0	0	0	1	0	0	0	0	0	2	0.00	326,146	4.315	8.498	7.751
113	0	1	0	0	0	0	0	0	1	0	0	0	0	0	1	-0.11	326,142	4.287	8.501	7.736
114	1	0	1	0	0	1	0	0	0	0	0	0	0	0	0	-4.30	326,138	4.320	8.461	7.558
115	0	1	0	0	0	1	0	0	0	0	0	0	0	0	1	-0.05	326,135	4.299	8.514	7.566
116	1	0	0	0	0	2	0	1	0	0	0	0	0	0	0	20.09	326,131	4.320	8.417	7.498
117	2	0	0	0	0	2	0	0	0	0	0	0	0	0	0	0.87	326,125	4.393	8.561	7.371
118	0	1	0	0	0	1	0	1	0	0	0	0	0	0	1	0.36	326,122	4.389	8.564	7.409
119	0	1	1	0	0	0	1	0	0	0	0	0	0	0	0	79.51	326,118	4.394	8.560	7.411
120	0	0	0	0	0	1	0	0	0	0	0	0	0	0	2	0.00	326,115	4.430	8.304	7.187
121	0	0	0	0	0	0	0	0	1	0	0	0	1	0	0	6.91	326,113	4.420	8.305	7.176
122	0	0	0	0	0	0	0	2	0	0	1	0	0	0	0	-435.81	326,110	4.390	8.301	7.212
123	0	0	0	0	0	2	0	0	0	0	0	0	0	0	1	0.03	326,107	4.419	8.450	7.206
124	0	0	0	0	0	1	0	0	1	0	0	0	0	0	0	-2.99	326,105	4.407	8.434	7.163
125	1	0	0	0	0	1	0	1	0	0	0	0	0	0	1	0.59	326,103	4.394	8.366	7.095
126	2	0	0	0	0	1	0	0	0	0	0	0	0	0	1	0.02	326,096	4.502	8.499	7.382
127	0	0	0	0	0	1	0	2	0	0	0	0	0	0	1	4.66	326,089	4.543	8.962	7.340
128	0	0	0	0	0	1	0	3	0	0	0	0	0	0	0	-692.59	326,088	4.537	8.961	7.248
129	0	0	0	0	0	0	1	3	0	0	0	0	0	0	0	8097.70	326,086	4.539	8.995	7.316
130	1	0	0	0	0	0	0	0	0	0	0	0	1	0	1	-0.04	326,084	4.555	9.024	7.285
131	0	0	0	0	0	1	0	0	0	0	0	1	0	0	0	2.73	326,082	4.590	9.065	7.246
132	1	0	0	0	0	1	0	0	0	0	0	1	0	0	0	-1.53	326,080	4.612	9.097	7.280
133	2	0	0	0	0	0	0	0	0	0	0	1	0	0	0	-1.28	326,078	4.616	9.086	7.251
134	0	0	0	0	0	0	0	0	0	0	0	0	0	1	1	0.07	326,077	4.607	9.055	7.287
135	0	0	0	0	0	0	0	0	0	0	1	0	0	0	0	-6.96	326,075	4.533	8.527	7.230
136	0	0	1	0	0	0	0	0	0	1	0	0	0	0	0	27.74	326,073	4.556	8.520	7.115
137	0	0	0	0	0	2	0	2	0	0	0	0	0	0	0	122.08	326,071	4.571	8.746	7.171
138	0	0	0	0	0	0	0	0	1	0	0	1	0	0	0	6.00	326,070	4.556	8.745	7.190
139	0	0	0	0	0	0	0	0	2	0	0	1	0	0	0	-14.50	326,066	4.533	8.699	7.199
140	1	0	0	0	0	0	0	0	0	0	0	1	0	0	1	-0.07	326,064	4.532	8.722	7.227
141	0	0	0	0	0	0	0	1	0	0	0	1	0	0	1	-1.05	326,057	4.507	8.733	7.250
142	1	0	0	0	0	0	1	1	0	0	0	0	0	0	1	0.74	326,056	4.515	8.719	7.238
143	0	0	0	0	0	0	0	1	0	0	0	0	0	1	0	5.71	326,054	4.503	8.706	7.263
144	1	0	0	0	0	0	0	1	0	0	0	1	0	0	0	-39.87	326,053	4.499	8.715	7.244
145	0	0	0	0	0	0	0	2	0	0	0	1	0	0	0	-431.71	326,047	4.470	8.669	7.215
146	0	0	0	0	0	0	0	1	0	0	0	0	0	0	3	0.00	326,046	4.488	8.698	7.207
147	0	1	0	0	0	0	0	0	0	0	0	0	0	1	1	0.08	326,045	4.494	8.694	7.223
148	0	0	0	0	0	0	1	0	0	0	0	0	1	0	0	37.33	326,043	4.496	8.703	7.236
149	0	0	0	0	0	0	1	0	0	0	0	0	1	0	1	-0.42	326,039	4.508	8.706	7.253
150	0	1	0	1	0	0	0	1	0	0	0	0	0	0	0	7224.25	326,038	4.512	8.712	7.265

Table A3. OLS proxy function of BEL derived under 300–886 in the adaptive algorithm with the final coefficients. Furthermore, AIC scores and out-of-sample MAEs in % after each iteration.

k	r _k ¹	r _k ²	r _k ³	r _k ⁴	r _k ⁵	r _k ⁶	r _k ⁷	r _k ⁸	r _k ⁹	r _k ¹⁰	r _k ¹¹	r _k ¹²	r _k ¹³	r _k ¹⁴	r _k ¹⁵	$\hat{\beta}_{OLS,k}$	AIC	v.mae	ns.mae	cr.mae
0	0	0	0	0	0	0	0	0	0	0	0	0	0	0	0	14,689.75	437,251	4.557	3.231	4.027
1	0	0	0	0	0	0	0	1	0	0	0	0	0	0	0	7990.98	386,722	2.474	0.845	0.913
2	1	0	0	0	0	0	0	0	0	0	0	0	0	0	0	−274.24	375,144	2.065	2.139	1.831
3	0	0	0	0	0	1	0	0	0	0	0	0	0	0	0	145.73	366,567	1.656	0.444	0.496
4	0	0	0	0	0	0	0	0	0	0	0	0	0	0	1	−5.11	358,894	1.647	1.006	0.556
5	0	0	0	0	0	0	1	0	0	0	0	0	0	0	0	416.79	355,732	1.635	0.853	0.469
6	1	0	0	0	0	0	0	1	0	0	0	0	0	0	0	2332.91	354,318	1.679	0.956	0.374
7	0	0	0	0	0	0	0	2	0	0	0	0	0	0	0	24,914.36	349,759	1.234	0.491	0.628
8	2	0	0	0	0	0	0	0	0	0	0	0	0	0	0	49.42	347,796	0.999	0.340	0.594
9	0	0	0	0	0	1	0	1	0	0	0	0	0	0	0	859.49	346,444	0.912	0.357	0.602
10	0	0	0	0	0	0	0	1	0	0	0	0	0	0	1	29.50	345,045	0.839	0.389	0.650
11	1	0	0	0	0	0	0	0	0	0	0	0	0	0	1	1.71	341,083	0.759	0.398	0.465
12	0	1	0	0	0	0	0	0	0	0	0	0	0	0	0	91.65	339,360	0.718	0.394	0.390
13	1	0	0	0	0	1	0	0	0	0	0	0	0	0	0	36.34	337,731	0.574	0.653	0.512
14	0	0	0	0	0	0	0	0	1	0	0	0	0	0	0	51.78	336,843	0.589	0.658	0.518
15	0	0	0	0	0	0	0	0	0	0	0	1	0	0	0	68.02	335,980	0.628	0.678	0.512
16	0	0	0	0	0	0	1	1	0	0	0	0	0	0	0	2661.47	335,351	0.609	0.671	0.503
17	1	0	0	0	0	0	1	0	0	0	0	0	0	0	0	109.14	334,876	0.579	0.701	0.545
18	1	0	0	0	0	0	0	1	0	0	0	0	0	0	1	−12.63	334,413	0.593	0.720	0.531
19	0	0	0	0	0	0	0	2	0	0	0	0	0	0	1	−114.48	333,904	0.562	0.621	0.474
20	0	0	0	0	0	0	0	0	0	0	0	0	0	1	0	35.40	333,447	0.565	0.597	0.454
21	1	0	0	0	0	0	0	2	0	0	0	0	0	0	0	−4570.15	333,116	0.553	0.543	0.407
22	0	0	0	0	0	0	0	0	0	0	0	0	0	0	2	0.02	332,806	0.562	0.478	0.358
23	2	0	0	0	0	0	0	0	0	0	0	0	0	0	1	−0.26	332,547	0.550	0.450	0.381
24	0	0	0	0	0	0	0	0	0	0	0	0	1	0	0	47.17	332,294	0.545	0.468	0.378
25	0	0	1	0	0	0	0	0	0	0	0	0	0	0	0	123.47	332,042	0.530	0.464	0.362
26	0	0	1	0	0	0	0	1	0	0	0	0	0	0	0	−1240.44	331,687	0.522	0.453	0.355
27	1	0	1	0	0	0	0	0	0	0	0	0	0	0	0	−43.82	331,405	0.525	0.444	0.343
28	0	0	0	0	0	0	0	3	0	0	0	0	0	0	0	−32,661.61	331,136	0.499	0.405	0.327
29	2	0	0	0	0	0	0	1	0	0	0	0	0	0	0	−140.90	330,562	0.504	0.348	0.268
30	0	0	0	0	0	1	0	0	0	0	0	0	0	0	1	0.56	330,361	0.518	0.418	0.264
31	0	0	0	0	0	1	1	0	0	0	0	0	0	0	0	87.33	330,163	0.512	0.443	0.272
32	1	0	0	0	0	0	0	0	1	0	0	0	0	0	0	25.31	329,988	0.508	0.443	0.264
33	0	0	0	0	0	2	0	0	0	0	0	0	0	0	0	14.22	329,834	0.477	0.491	0.286
34	0	1	0	0	0	0	0	0	0	0	0	0	0	0	1	−0.44	329,688	0.477	0.500	0.290
35	0	0	0	0	0	0	0	0	0	0	1	0	0	0	0	26.88	329,550	0.476	0.502	0.291
36	0	1	0	0	0	0	0	1	0	0	0	0	0	0	0	−391.81	329,442	0.472	0.499	0.288
37	1	1	0	0	0	0	0	0	0	0	0	0	0	0	0	−18.58	329,147	0.462	0.505	0.301
38	0	0	0	1	0	0	0	0	0	0	0	0	0	0	0	11,959.32	329,043	0.472	0.518	0.300
39	0	0	0	0	0	1	0	1	0	0	0	0	0	0	1	−2.15	328,935	0.474	0.510	0.295
40	0	0	0	0	0	0	0	1	1	0	0	0	0	0	0	228.32	328,832	0.475	0.509	0.291
41	0	0	0	0	0	1	0	2	0	0	0	0	0	0	0	−1938.37	328,733	0.455	0.445	0.248
42	1	0	0	0	0	1	0	1	0	0	0	0	0	0	0	−112.83	327,927	0.372	0.345	0.237
43	0	0	0	0	0	0	1	0	0	0	0	0	0	0	1	0.71	327,858	0.368	0.353	0.235
44	0	0	0	0	0	0	0	0	1	0	0	0	0	0	1	0.72	327,792	0.366	0.352	0.233
45	1	0	0	1	0	0	0	0	0	0	0	0	0	0	0	−4230.29	327,729	0.365	0.356	0.228
46	0	0	0	1	0	0	0	1	0	0	0	0	0	0	0	−10,720.30	327,659	0.368	0.364	0.227
47	1	0	0	0	0	0	0	0	0	0	0	1	0	0	0	−18.39	327,603	0.368	0.366	0.226
48	0	0	0	0	0	0	0	1	0	0	0	1	0	0	0	−212.78	327,537	0.374	0.367	0.226
49	0	0	0	0	0	1	1	1	0	0	0	0	0	0	0	−177.64	327,483	0.369	0.367	0.230
50	1	0	0	0	0	1	0	0	0	0	0	0	0	0	1	−0.09	327,432	0.368	0.391	0.221
51	0	0	0	0	0	2	0	1	0	0	0	0	0	0	0	−57.40	327,382	0.359	0.390	0.228
52	0	0	1	0	0	1	0	0	0	0	0	0	0	0	0	−23.55	327,331	0.352	0.390	0.225
53	1	0	0	0	0	0	0	0	0	0	0	0	0	0	2	0.00	327,287	0.346	0.377	0.206
54	0	0	0	0	0	0	0	1	0	0	0	0	0	0	2	−0.08	327,149	0.339	0.357	0.185
55	2	0	0	0	0	1	0	0	0	0	0	0	0	0	0	1.15	327,105	0.315	0.321	0.173
56	0	0	1	0	0	0	0	0	0	0	0	0	0	0	1	−0.65	327,064	0.315	0.322	0.173
57	1	0	0	0	0	0	0	0	0	0	0	0	0	1	0	−4.41	327,025	0.322	0.317	0.175
58	0	0	0	0	0	0	1	2	0	0	0	0	0	0	0	−6095.97	326,986	0.317	0.310	0.172
59	1	0	0	0	0	0	1	1	0	0	0	0	0	0	0	−332.88	326,823	0.308	0.302	0.183
60	0	0	1	0	0	0	0	2	0	0	0	0	0	0	0	3624.77	326,787	0.306	0.301	0.183
61	1	0	1	0	0	0	0	1	0	0	0	0	0	0	0	191.46	326,733	0.304	0.299	0.183
62	0	1	0	0	0	0	0	0	1	0	0	0	0	0	0	−17.49	326,700	0.306	0.299	0.182
63	0	0	1	0	0	1	0	1	0	0	0	0	0	0	0	183.68	326,668	0.304	0.296	0.182
64	0	0	0	0	0	0	0	0	0	0	0	1	0	0	1	−0.20	326,638	0.304	0.298	0.181
65	0	1	0	0	0	0	0	1	0	0	0	0	0	0	1	2.55	326,610	0.301	0.296	0.183
66	1	1	0	0	0	0	0	0	0	0	0	0	0	0	1	0.13	326,572	0.297	0.299	0.180
67	2	0	0	0	0	1	0	1	0	0	0	0	0	0	0	−29.57	326,545	0.292	0.286	0.169
68	1	1	0	0	0	0	0	1	0	0	0	0	0	0	0	95.55	326,519	0.292	0.287	0.172
69	0	1	0	0	0	0	0	2	0	0	0	0	0	0	0	922.48	326,478	0.294	0.282	0.173
70	0	0	0	0	0	0	1	1	0	0	0	0	0	0	1	−6.22	326,453	0.291	0.281	0.175
71	0	0	0	0	0	0	0	1	0	0	1	0	0	0	0	−134.95	326,428	0.289	0.281	0.176
72	1	0	0	0	0	0	0	0	0	1	0	0	0	0	0	−4.47	326,398	0.284	0.282	0.173
73	1	0	0	0	0	0	0	3	0	0	0	0	0	0	0	−26,186.72	326,374	0.276	0.264	0.162
74	1	0	0	0	0	0	1	0	0	0	0	0	0	0	1	−0.29	326,352	0.272	0.266	0.158
75	1	0	0	0	0	0	0	1	1	0	0	0	0	0	0	−58.01	326,331	0.269	0.266	0.157

Table A3. Cont.

k	r_k^1	r_k^2	r_k^3	r_k^4	r_k^5	r_k^6	r_k^7	r_k^8	r_k^9	r_k^{10}	r_k^{11}	r_k^{12}	r_k^{13}	r_k^{14}	r_k^{15}	$\hat{\beta}_{OLS,k}$	AIC	v.mae	ns.mae	cr.mae
76	2	0	0	0	0	0	0	0	1	0	0	0	0	0	0	-3.11	326,313	0.271	0.266	0.155
77	1	0	0	0	0	1	1	0	0	0	0	0	0	0	0	-2.10	326,295	0.264	0.270	0.151
78	0	1	0	0	0	1	0	0	0	0	0	0	0	0	0	-8.73	326,278	0.264	0.275	0.153
79	1	0	0	0	0	2	0	0	0	0	0	0	0	0	0	-1.93	326,261	0.252	0.285	0.154
80	0	0	0	0	0	0	0	0	2	0	0	0	0	0	0	-14.90	326,245	0.263	0.309	0.157
81	2	1	0	0	0	0	0	0	0	0	0	0	0	0	0	-1.22	326,229	0.267	0.306	0.155
82	0	1	0	1	0	0	0	0	0	0	0	0	0	0	0	3341.29	326,214	0.266	0.307	0.156
83	0	0	0	0	0	0	0	3	0	0	0	0	0	0	1	-43.84	326,201	0.263	0.302	0.158
84	1	0	0	0	0	0	0	0	1	0	0	0	0	0	1	-0.12	326,187	0.262	0.302	0.157
85	0	0	0	0	0	0	0	0	0	0	0	0	1	0	1	-0.18	326,174	0.263	0.305	0.156
86	0	1	0	0	0	1	0	1	0	0	0	0	0	0	0	67.19	326,161	0.265	0.303	0.157
87	0	0	0	1	0	0	0	2	0	0	0	0	0	0	0	-432,954.98	326,149	0.267	0.308	0.156
88	0	0	1	0	0	0	1	0	0	0	0	0	0	0	0	-34.58	326,137	0.267	0.308	0.156
89	1	0	0	0	0	0	0	0	0	0	0	0	1	0	0	-5.10	326,126	0.267	0.310	0.156
90	0	0	0	0	0	2	1	0	0	0	0	0	0	0	0	-10.78	326,116	0.267	0.313	0.158
91	0	0	0	1	0	0	0	0	0	0	0	0	0	0	1	-66.99	326,106	0.265	0.317	0.158
92	0	0	0	0	0	0	0	2	0	0	0	0	0	0	2	-0.09	326,097	0.265	0.308	0.151
93	0	1	0	0	0	0	0	0	0	0	0	0	0	1	0	0.35	326,089	0.265	0.308	0.151
94	1	0	0	0	0	1	1	1	0	0	0	0	0	0	0	-93.83	326,081	0.264	0.306	0.148
95	0	0	0	0	0	0	2	0	0	0	0	0	0	0	0	70.45	326,073	0.256	0.288	0.141
96	0	0	0	1	0	0	0	3	0	0	0	0	0	0	0	-1,073,454.04	326,066	0.256	0.289	0.141
97	0	0	0	0	0	0	0	0	0	0	0	0	0	2	0	-21.59	326,058	0.248	0.275	0.136
98	0	0	0	0	0	0	0	1	1	0	0	0	0	0	1	-1.10	326,051	0.248	0.276	0.136
99	0	0	1	0	0	0	1	1	0	0	0	0	0	0	0	398.94	326,045	0.249	0.275	0.136
100	0	1	1	0	0	0	0	0	0	0	0	0	0	0	0	22.03	326,038	0.250	0.276	0.136
101	0	0	0	0	0	1	0	0	0	0	1	0	0	0	0	-4.12	326,033	0.250	0.276	0.136
102	1	0	0	0	0	0	0	2	0	0	0	0	0	0	1	1.30	326,027	0.248	0.281	0.138
103	2	0	0	0	0	0	0	1	0	0	0	0	0	0	1	0.20	326,017	0.244	0.283	0.135
104	1	0	0	0	0	0	0	3	0	0	0	0	0	0	1	351.11	326,009	0.245	0.289	0.138
105	0	0	1	0	0	0	0	1	0	0	0	0	0	0	1	1.09	326,003	0.244	0.288	0.139
106	0	0	0	0	0	0	0	0	0	0	0	0	0	0	3	0.00	325,997	0.242	0.274	0.136
107	2	0	0	0	0	0	1	0	0	0	0	0	0	0	0	-7.78	325,992	0.239	0.271	0.134
108	2	0	0	0	0	0	1	1	0	0	0	0	0	0	0	-126.28	325,973	0.238	0.269	0.132
109	0	0	0	0	0	0	0	0	0	0	1	0	0	0	1	-0.10	325,968	0.238	0.269	0.131
110	1	0	0	0	0	0	0	1	0	0	1	0	0	0	0	57.61	325,963	0.239	0.269	0.132
111	0	1	0	0	0	0	0	0	0	0	0	1	0	0	0	9.91	325,959	0.237	0.269	0.132
112	1	0	0	0	0	0	1	2	0	0	0	0	0	0	0	-1698.92	325,954	0.236	0.270	0.132
113	0	0	0	0	0	0	0	0	1	0	0	0	0	0	2	-0.01	325,950	0.237	0.270	0.133
114	0	1	0	0	0	0	0	0	1	0	0	0	0	0	1	0.10	325,946	0.236	0.271	0.133
115	0	1	0	0	0	1	0	0	0	0	0	0	0	0	1	0.05	325,942	0.234	0.272	0.132
116	1	0	1	0	0	1	0	0	0	0	0	0	0	0	0	5.00	325,939	0.236	0.271	0.129
117	1	0	0	0	0	2	0	1	0	0	0	0	0	0	0	-17.60	325,935	0.238	0.268	0.127
118	2	0	0	0	0	2	0	0	0	0	0	0	0	0	0	-0.79	325,929	0.242	0.273	0.128
119	0	1	0	0	0	1	0	1	0	0	0	0	0	0	1	-0.55	325,925	0.241	0.273	0.128
120	0	1	1	0	0	0	0	1	0	0	0	0	0	0	0	-119.81	325,922	0.242	0.273	0.129
121	0	0	0	0	0	0	0	0	1	0	0	0	1	0	0	-7.16	325,919	0.241	0.273	0.128
122	0	0	0	0	0	1	0	0	0	0	0	0	0	0	2	0.00	325,916	0.243	0.265	0.124
123	0	0	0	0	0	0	0	2	0	0	1	0	0	0	0	497.02	325,914	0.241	0.265	0.125
124	0	0	0	0	0	2	0	0	0	0	0	0	0	0	1	-0.03	325,911	0.243	0.269	0.125
125	1	0	0	0	0	1	0	1	0	0	0	0	0	0	1	-0.58	325,909	0.242	0.267	0.123
126	2	0	0	0	0	1	0	0	0	0	0	0	0	0	1	-0.02	325,901	0.248	0.271	0.129
127	0	0	0	0	0	1	0	2	0	0	0	0	0	0	1	-4.48	325,895	0.251	0.286	0.129
128	0	0	0	0	0	1	0	0	1	0	0	0	0	0	0	2.93	325,893	0.250	0.285	0.128
129	0	0	0	0	0	0	1	3	0	0	0	0	0	0	0	-5069.15	325,891	0.250	0.286	0.128
130	1	0	0	0	0	0	0	0	0	0	0	0	1	0	1	0.03	325,889	0.251	0.287	0.127
131	0	0	0	0	0	1	0	3	0	0	0	0	0	0	0	2631.07	325,887	0.251	0.287	0.125
132	0	0	0	0	0	0	0	0	0	1	0	0	0	0	0	30.03	325,885	0.246	0.270	0.124
133	0	0	1	0	0	0	0	0	0	1	0	0	0	0	0	-27.79	325,883	0.248	0.270	0.123
134	0	0	0	0	0	1	0	0	0	0	0	1	0	0	0	-2.68	325,881	0.249	0.271	0.122
135	1	0	0	0	0	1	0	0	0	0	0	1	0	0	0	2.18	325,879	0.251	0.272	0.123
136	0	0	0	0	0	0	0	0	0	0	0	0	0	1	1	-0.07	325,878	0.250	0.271	0.124
137	1	0	0	0	0	0	0	1	0	0	0	1	0	0	0	52.06	325,876	0.251	0.272	0.123
138	0	0	0	0	0	0	0	2	0	0	0	1	0	0	0	507.79	325,870	0.250	0.270	0.123
139	0	0	0	0	0	0	0	0	1	0	0	1	0	0	0	0.09	325,869	0.248	0.270	0.123
140	0	0	0	0	0	0	0	0	2	0	0	1	0	0	0	14.53	325,865	0.246	0.269	0.123
141	0	0	0	0	0	0	0	1	0	0	0	0	0	0	3	0.00	325,864	0.247	0.270	0.122
142	2	0	0	0	0	0	0	0	0	0	1	0	0	0	0	1.48	325,862	0.247	0.269	0.121
143	0	0	0	0	0	2	0	2	0	0	0	0	0	0	0	-98.06	325,861	0.248	0.276	0.122
144	1	0	0	0	0	0	1	1	0	0	0	0	0	0	1	-0.68	325,859	0.248	0.276	0.122
145	1	0	0	0	0	0	0	0	0	0	0	1	0	0	1	0.08	325,858	0.248	0.276	0.122
146	0	0	0	0	0	0	0	1	0	0	0	1	0	0	1	1.10	325,850	0.247	0.277	0.122
147	0	0	0	0	0	0	0	0	1	0	0	0	0	1	0	-5.64	325,849	0.247	0.276	0.123
148	0	1	0	0	0	0	0	0	0	0	0	0	0	1	1	-0.08	325,847	0.247	0.276	0.123
149	1	0	0	1	0	0	0	0	0	0	0	0	0	0	1	20.58	325,846	0.246	0.277	0.123
150	0	0	0	1	0	0	0	1	0	0	0	0	0	0	1	-60.89	325,841	0.242	0.274	0.123

Table A3. Cont.

k	r _k ¹	r _k ²	r _k ³	r _k ⁴	r _k ⁵	r _k ⁶	r _k ⁷	r _k ⁸	r _k ⁹	r _k ¹⁰	r _k ¹¹	r _k ¹²	r _k ¹³	r _k ¹⁴	r _k ¹⁵	$\hat{\beta}_{OLS,k}$	AIC	v.mae	ns.mae	cr.mae
151	0	0	0	0	0	0	1	0	0	0	0	0	1	0	0	-26.95	325,840	0.242	0.275	0.123
152	0	0	0	0	0	0	1	0	0	0	0	0	1	0	1	0.42	325,835	0.243	0.275	0.123
153	0	1	0	1	0	0	0	1	0	0	0	0	0	0	0	-10,592.62	325,834	0.243	0.275	0.123
154	2	0	0	0	0	0	0	0	0	0	0	0	0	1	0	0.93	325,833	0.243	0.275	0.125
155	1	0	0	0	0	0	0	0	1	0	0	1	0	0	0	2.96	325,832	0.244	0.275	0.124
156	0	0	0	0	0	1	0	0	1	0	0	1	0	0	0	-3.87	325,830	0.244	0.275	0.125
157	0	0	0	0	0	0	2	0	0	0	0	0	1	0	0	-68.29	325,829	0.243	0.277	0.125
158	0	0	0	1	0	0	1	0	0	0	0	0	0	0	0	-9773.54	325,828	0.243	0.278	0.125
159	0	0	0	1	0	0	1	0	0	0	0	0	0	0	1	120.51	325,822	0.242	0.278	0.125
160	1	0	0	0	0	0	0	0	0	0	0	0	0	1	1	0.03	325,821	0.243	0.278	0.127
161	0	1	0	1	0	0	0	0	0	0	0	0	0	0	1	-19.68	325,820	0.243	0.278	0.127
162	0	0	0	0	0	0	0	0	0	2	0	0	0	0	0	-24.62	325,819	0.240	0.261	0.127
163	0	0	0	0	0	0	0	0	1	0	0	0	0	0	3	0.00	325,818	0.239	0.261	0.128
164	0	0	0	0	0	0	0	0	0	0	1	0	0	1	0	-5.28	325,817	0.239	0.262	0.128
165	1	1	0	0	0	1	0	0	0	0	0	0	0	0	0	2.36	325,816	0.240	0.262	0.129
166	1	1	0	0	0	1	0	0	0	0	0	0	0	0	1	-0.02	325,814	0.238	0.264	0.129
167	1	1	1	0	0	0	0	0	0	0	0	0	0	0	0	-5.06	325,813	0.238	0.264	0.129
168	1	0	1	0	0	1	0	1	0	0	0	0	0	0	0	20.18	325,812	0.238	0.263	0.129
169	1	1	0	1	0	0	0	0	0	0	0	0	0	0	0	-461.05	325,812	0.239	0.264	0.130
170	0	1	0	0	0	0	0	0	1	0	0	1	0	0	0	6.14	325,811	0.238	0.265	0.130
171	0	0	0	1	0	0	0	2	0	0	0	0	0	0	1	2708.64	325,810	0.237	0.265	0.130
172	0	0	0	1	0	0	0	3	0	0	0	0	0	0	1	9307.25	325,805	0.239	0.265	0.129
173	0	1	1	0	0	0	0	0	0	0	0	0	0	0	1	-0.17	325,805	0.238	0.265	0.129
174	0	1	0	0	0	0	0	0	0	0	0	0	0	2	0	5.94	325,804	0.238	0.264	0.128
175	0	1	0	0	0	0	0	0	0	0	0	1	0	0	1	-0.07	325,804	0.238	0.264	0.127
176	0	0	1	0	0	0	1	2	0	0	0	0	0	0	0	-1367.33	325,803	0.238	0.264	0.128
177	0	0	0	1	0	0	0	0	0	0	0	1	0	0	0	1133.78	325,803	0.237	0.264	0.128
178	1	1	0	0	0	0	0	0	0	0	0	1	0	0	0	-1.86	325,802	0.237	0.264	0.128
179	3	0	0	0	0	0	0	0	0	0	0	0	0	0	0	0.99	325,802	0.241	0.274	0.131
180	3	0	0	0	0	0	0	0	0	0	0	0	0	0	1	-0.01	325,766	0.241	0.300	0.149
181	3	0	0	0	0	1	0	0	0	0	0	0	0	0	0	-0.68	325,744	0.248	0.335	0.172
182	3	0	0	0	0	0	0	1	0	0	0	0	0	0	0	-70.02	325,727	0.245	0.326	0.157
183	2	0	0	0	0	0	0	2	0	0	0	0	0	0	0	-1883.77	325,700	0.238	0.313	0.144
184	4	0	0	0	0	0	0	0	0	0	0	0	0	0	0	-1.21	325,672	0.231	0.327	0.173
185	0	0	0	0	0	0	0	4	0	0	0	0	0	0	0	-157,391.76	325,655	0.225	0.309	0.175
186	0	0	0	0	0	0	0	4	0	0	0	0	0	0	1	2127.74	325,644	0.221	0.303	0.176
187	2	0	0	0	0	0	0	2	0	0	0	0	0	0	1	21.17	325,583	0.206	0.296	0.190
188	3	0	0	0	0	0	0	1	0	0	0	0	0	0	1	0.62	325,524	0.198	0.268	0.164
189	0	0	0	1	0	0	0	4	0	0	0	0	0	0	0	5,216,336.05	325,515	0.199	0.270	0.166
190	3	0	0	0	0	0	1	0	0	0	0	0	0	0	0	-0.54	325,506	0.201	0.275	0.173
191	4	0	0	0	0	0	0	0	0	0	0	0	0	0	1	0.01	325,500	0.195	0.281	0.184
192	2	0	0	0	0	0	1	2	0	0	0	0	0	0	0	136.68	325,499	0.193	0.279	0.182
193	0	0	0	0	0	0	2	1	0	0	0	0	0	0	0	-526.83	325,498	0.194	0.280	0.182
194	1	0	0	0	0	0	2	0	0	0	0	0	0	0	0	-32.63	325,494	0.192	0.270	0.178
195	0	0	0	0	0	0	2	2	0	0	0	0	0	0	0	-2791.14	325,492	0.190	0.261	0.176
196	2	0	0	0	0	0	2	0	0	0	0	0	0	0	0	11.06	325,491	0.191	0.265	0.178
197	0	0	1	0	0	1	0	0	0	0	0	0	0	0	1	0.09	325,491	0.190	0.265	0.179
198	0	0	2	0	0	0	0	0	0	0	0	0	0	0	0	13.23	325,490	0.186	0.258	0.178
199	0	0	2	0	0	0	1	0	0	0	0	0	0	0	0	143.48	325,488	0.187	0.261	0.179
200	2	1	0	0	0	1	0	0	0	0	0	0	0	0	0	0.46	325,488	0.186	0.262	0.181
201	2	0	0	0	0	0	0	0	0	0	0	1	0	0	0	0.98	325,487	0.185	0.262	0.181
202	0	0	0	0	0	0	0	0	0	1	0	0	0	0	1	8.97	325,487	0.185	0.263	0.180
203	0	0	0	1	0	0	0	4	0	0	0	0	0	0	1	-33,222.10	325,487	0.184	0.263	0.179
204	2	1	0	0	0	0	0	0	0	0	0	0	0	0	1	0.01	325,487	0.184	0.264	0.180
205	3	1	0	0	0	0	0	0	0	0	0	0	0	0	0	-0.32	325,487	0.184	0.263	0.178
206	4	1	0	0	0	0	0	0	0	0	0	0	0	0	0	0.20	325,486	0.183	0.264	0.177
207	2	0	0	0	0	1	1	0	0	0	0	0	0	0	0	-2.44	325,486	0.185	0.265	0.179
208	3	0	0	0	0	1	1	0	0	0	0	0	0	0	0	-1.76	325,485	0.184	0.261	0.173
209	2	0	0	0	0	1	1	1	0	0	0	0	0	0	0	-12.48	325,482	0.183	0.260	0.173
210	2	0	0	0	0	2	0	1	0	0	0	0	0	0	0	3.93	325,482	0.184	0.258	0.170
211	0	0	0	0	0	2	0	3	0	0	0	0	0	0	0	-495.92	325,481	0.184	0.257	0.168
212	0	0	0	0	0	1	1	2	0	0	0	0	0	0	0	-434.12	325,481	0.185	0.260	0.169
213	0	0	0	0	0	1	1	3	0	0	0	0	0	0	0	-2854.58	325,479	0.185	0.260	0.167
214	2	0	0	0	0	0	0	1	0	0	1	0	0	0	0	6.58	325,479	0.184	0.261	0.167
215	1	0	0	0	0	0	0	0	0	0	0	0	0	2	0	7.08	325,479	0.183	0.257	0.167
216	0	0	1	0	0	0	0	0	0	0	0	0	0	1	0	-20.06	325,479	0.184	0.257	0.167
217	1	0	1	0	0	0	0	0	0	0	0	0	0	1	0	11.90	325,468	0.186	0.257	0.166
218	0	0	1	0	0	0	0	0	0	0	0	0	0	1	1	0.20	325,468	0.186	0.257	0.166
219	0	0	0	0	0	1	0	1	0	0	0	1	0	0	0	18.33	325,468	0.186	0.257	0.165
220	0	0	0	0	0	0	0	0	0	0	0	0	0	3	0	9.56	325,468	0.185	0.258	0.165
221	0	0	0	0	0	0	0	0	0	0	0	0	0	4	0	37.24	325,463	0.194	0.265	0.168
222	0	1	0	0	0	0	0	0	0	0	0	0	0	3	0	17.46	325,460	0.196	0.265	0.168
223	1	0	0	0	0	0	0	0	0	0	0	0	0	3	0	-5.47	325,460	0.194	0.266	0.166
224	1	0	0	0	0	0	0	0	0	0	0	0	0	4	0	-11.21	325,459	0.194	0.268	0.168

Table A4. Out-of-sample validation figures of the OLS proxy function of BEL under 150–443 after each tenth iteration.

<i>k</i>	v.mae	v.mae ^a	v.res	v.mae ⁰	v.res ⁰	ns.mae	ns.mae ^a	ns.res	ns.mae ⁰	ns.res ⁰	cr.mae	cr.mae ^a	cr.res	cr.mae ⁰	cr.res ⁰
0	4.557	4.357	−238	100.000	38	3.231	3.121	0	100.000	261	4.027	3.942	106	100.000	367
10	0.839	0.802	0	21.468	104	0.389	0.376	23	21.659	113	0.650	0.636	89	27.112	179
20	0.565	0.540	−10	16.780	82	0.597	0.577	−75	8.274	2	0.454	0.445	−40	10.083	38
30	0.518	0.496	1	17.501	100	0.418	0.404	−47	7.970	37	0.264	0.259	1	13.378	85
40	0.475	0.454	−10	16.888	98	0.509	0.492	−66	6.234	27	0.291	0.285	−26	10.497	68
50	0.368	0.352	−15	13.268	78	0.391	0.378	−50	6.060	29	0.221	0.217	−9	10.674	69
60	0.306	0.293	−17	10.760	62	0.301	0.290	−36	5.863	29	0.183	0.179	5	10.651	69
70	0.291	0.278	−18	10.451	60	0.281	0.272	−33	6.060	30	0.175	0.171	8	10.958	72
80	0.263	0.251	−23	9.389	54	0.309	0.298	−41	4.837	22	0.157	0.154	−4	8.945	59
90	0.267	0.256	−24	9.196	54	0.313	0.303	−42	4.689	22	0.158	0.155	−7	8.587	57
100	0.250	0.239	−18	9.152	53	0.276	0.266	−35	4.637	22	0.136	0.133	0	8.606	57
110	0.237	0.226	−18	8.494	48	0.264	0.255	−34	4.144	18	0.129	0.126	−2	7.634	50
120	0.241	0.230	−16	8.896	50	0.267	0.258	−34	4.153	18	0.124	0.122	−2	7.679	51
130	0.250	0.239	−18	9.839	57	0.281	0.272	−37	4.810	24	0.122	0.120	−1	8.900	59
140	0.246	0.235	−15	9.855	57	0.263	0.254	−33	4.809	24	0.120	0.117	1	8.822	58
150	0.247	0.237	−14	9.924	57	0.271	0.262	−35	4.612	22	0.122	0.120	−1	8.537	56

Table A5. Out-of-sample validation figures of the OLS proxy function of AC under 150–443 after each tenth iteration.

<i>k</i>	v.mae	v.mae ^a	v.res	v.mae ⁰	v.res ⁰	ns.mae	ns.mae ^a	ns.res	ns.mae ⁰	ns.res ⁰	cr.mae	cr.mae ^a	cr.res	cr.mae ⁰	cr.res ⁰
0	60.620	3.178	−296	100.000	−207	97.518	2.936	−453	100.000	−369	257.762	4.251	−653	100.000	−568
10	15.987	0.838	−1	29.161	−110	10.264	0.309	−6	32.492	−119	31.461	0.519	−67	31.704	−180
20	10.292	0.540	10	21.029	−82	19.163	0.577	75	12.240	−21	26.995	0.445	39	13.324	−57
30	9.444	0.495	−1	21.971	−100	13.409	0.404	47	15.583	−56	15.766	0.260	−1	18.759	−105
40	8.656	0.454	10	21.197	−98	16.359	0.492	67	12.740	−46	17.271	0.285	26	15.434	−87
50	6.718	0.352	15	16.655	−78	12.565	0.378	50	12.938	−47	13.182	0.217	9	15.666	−88
60	5.581	0.293	17	13.506	−62	9.671	0.291	36	12.985	−48	10.904	0.180	−5	15.640	−88
70	5.313	0.279	19	13.026	−59	9.095	0.274	34	13.289	−49	10.357	0.171	−8	15.975	−90
80	4.688	0.246	21	11.326	−51	9.069	0.273	36	11.131	−41	8.997	0.148	0	13.590	−77
90	4.870	0.255	24	11.525	−53	10.043	0.302	42	10.995	−41	9.414	0.155	7	13.285	−75
100	4.546	0.238	18	11.471	−53	8.847	0.266	35	11.041	−41	8.081	0.133	0	13.308	−76
110	4.313	0.226	18	10.650	−48	8.463	0.255	34	9.999	−37	7.689	0.127	2	12.181	−69
120	4.430	0.232	16	11.350	−51	8.304	0.250	33	10.596	−39	7.187	0.119	−1	12.763	−73
130	4.555	0.239	18	12.345	−57	9.024	0.272	37	11.491	−42	7.285	0.120	1	13.663	−78
140	4.532	0.238	15	12.470	−57	8.722	0.263	35	11.282	−42	7.227	0.119	0	13.448	−76
150	4.512	0.237	14	12.459	−57	8.712	0.262	35	11.136	−41	7.265	0.120	1	13.242	−75

Table A6. Out-of-sample validation figures of the OLS proxy function of BEL under 300–886 after each tenth and the final iteration.

<i>k</i>	v.mae	v.mae ^a	v.res	v.mae ⁰	v.res ⁰	ns.mae	ns.mae ^a	ns.res	ns.mae ⁰	ns.res ⁰	cr.mae	cr.mae ^a	cr.res	cr.mae ⁰	cr.res ⁰
0	4.557	4.357	−238	100.000	38	3.231	3.121	0	100.000	261	4.027	3.942	106	100.000	367
10	0.839	0.802	0	21.468	104	0.389	0.376	23	21.659	113	0.650	0.636	89	27.112	179
20	0.565	0.540	−10	16.780	82	0.597	0.577	−75	8.274	2	0.454	0.445	−40	10.083	38
30	0.518	0.496	1	17.501	100	0.418	0.404	−47	7.970	37	0.264	0.259	1	13.378	85
40	0.475	0.454	−10	16.888	98	0.509	0.492	−66	6.234	27	0.291	0.285	−26	10.497	68
50	0.368	0.352	−15	13.268	78	0.391	0.378	−50	6.060	29	0.221	0.217	−9	10.674	69
60	0.306	0.293	−17	10.760	62	0.301	0.290	−36	5.863	29	0.183	0.179	5	10.651	69
70	0.291	0.278	−18	10.451	60	0.281	0.272	−33	6.060	30	0.175	0.171	8	10.958	72
80	0.263	0.251	−23	9.389	54	0.309	0.298	−41	4.837	22	0.157	0.154	−4	8.945	59
90	0.267	0.256	−24	9.196	54	0.313	0.303	−42	4.689	22	0.158	0.155	−7	8.587	57
100	0.250	0.239	−18	9.152	53	0.276	0.266	−35	4.637	22	0.136	0.133	0	8.606	57
110	0.239	0.229	−18	9.132	52	0.269	0.260	−35	4.577	22	0.132	0.129	−1	8.358	55
120	0.242	0.231	−16	9.519	54	0.273	0.263	−35	4.569	21	0.129	0.126	−1	8.380	55
130	0.251	0.240	−18	10.506	61	0.287	0.277	−37	5.421	27	0.127	0.125	0	9.724	64
140	0.246	0.235	−15	10.530	61	0.269	0.260	−34	5.329	27	0.123	0.120	2	9.526	63
150	0.242	0.232	−14	10.556	61	0.274	0.265	−35	5.119	26	0.123	0.120	0	9.261	61
160	0.243	0.232	−15	10.483	60	0.278	0.268	−36	5.018	25	0.127	0.124	0	9.144	60
170	0.238	0.228	−13	10.140	58	0.265	0.256	−33	4.968	24	0.130	0.127	2	8.884	59
180	0.241	0.230	−12	10.128	57	0.300	0.290	−37	4.552	18	0.149	0.146	2	8.716	58
190	0.201	0.192	−13	6.458	32	0.275	0.266	−33	4.124	−2	0.173	0.169	−4	4.721	27
200	0.186	0.178	−9	6.111	29	0.262	0.254	−29	4.460	−4	0.181	0.177	3	4.920	27
210	0.184	0.176	−9	6.210	30	0.258	0.249	−28	4.337	−3	0.170	0.167	3	4.846	28
220	0.185	0.177	−8	6.433	32	0.258	0.250	−28	4.286	−3	0.165	0.161	3	4.850	28
224	0.194	0.186	−9	6.659	34	0.268	0.259	−30	4.200	−2	0.168	0.165	1	5.007	29

Table A7. Out-of-sample validation figures of the derived OLS proxy functions of BEL under 150–443 and 300–886 after the final iteration based on three different sets of validation value estimates. Thereby emerges the first set of validation value estimates from pointwise subtraction of 1.96 times the standard errors from the original set of validation values. The second set is the original set. The third set is the addition counterpart of the first set.

<i>k</i>	v.mae	v.mae ^a	v.res	v.mae ⁰	v.res ⁰	ns.mae	ns.mae ^a	ns.res	ns.mae ⁰	ns.res ⁰	cr.mae	cr.mae ^a	cr.res	cr.mae ⁰	cr.res ⁰
150–443 figures based on validation values minus 1.96 times standard errors															
150	0.286	0.273	−30	9.878	57	0.330	0.319	−46	3.915	16	0.151	0.148	−13	7.473	49
150–443 figures based on validation values															
150	0.247	0.237	−14	9.924	57	0.271	0.262	−35	4.612	22	0.122	0.120	−1	8.537	56
150–443 figures based on validation values plus 1.96 times standard errors															
150	0.231	0.221	1	9.977	57	0.219	0.212	−24	5.473	28	0.130	0.127	11	9.591	64
300–886 figures based on validation values minus 1.96 times standard errors															
224	0.236	0.225	−24	6.757	34	0.325	0.314	−41	4.610	−8	0.191	0.187	−11	4.307	22
300–886 figures based on validation values															
224	0.194	0.186	−9	6.659	34	0.268	0.259	−30	4.200	−2	0.168	0.165	1	5.007	29
300–886 figures based on validation values plus 1.96 times standard errors															
224	0.184	0.177	7	6.625	35	0.218	0.211	−19	3.982	4	0.173	0.169	13	5.813	37

Table A8. AIC scores and out-of-sample validation figures of the gaussian generalized linear models (GLMs) of BEL with identity, inverse and log link functions under 150–443 after each tenth iteration.

k	AIC	v.mae	v.mae ^a	v.res	v.mae ⁰	v.res ⁰	ns.mae	ns.mae ^a	ns.res	ns.mae ⁰	ns.res ⁰	cr.mae	cr.mae ^a	cr.res	cr.mae ⁰	cr.res ⁰
Gaussian with identity link																
0	437,251	4.557	4.357	-238	100.000	38	3.231	3.121	0	100.000	261	4.027	3.942	106	100.000	367
10	345,045	0.839	0.802	0	21.468	104	0.389	0.376	23	21.659	113	0.650	0.636	89	27.112	179
20	333,447	0.565	0.540	-10	16.780	82	0.597	0.577	-75	8.274	2	0.454	0.445	-40	10.083	38
30	330,361	0.518	0.496	1	17.501	100	0.418	0.404	-47	7.970	37	0.264	0.259	1	13.378	85
40	328,832	0.475	0.454	-10	16.888	98	0.509	0.492	-66	6.234	27	0.291	0.285	-26	10.497	68
50	327,432	0.368	0.352	-15	13.268	78	0.391	0.378	-50	6.060	29	0.221	0.217	-9	10.674	69
60	326,787	0.306	0.293	-17	10.760	62	0.301	0.290	-36	5.863	29	0.183	0.179	5	10.651	69
70	326,453	0.291	0.278	-18	10.451	60	0.281	0.272	-33	6.060	30	0.175	0.171	8	10.958	72
80	326,245	0.263	0.251	-23	9.389	54	0.309	0.298	-41	4.837	22	0.157	0.154	-4	8.945	59
90	326,116	0.267	0.256	-24	9.196	54	0.313	0.303	-42	4.689	22	0.158	0.155	-7	8.587	57
100	326,038	0.250	0.239	-18	9.152	53	0.276	0.266	-35	4.637	22	0.136	0.133	0	8.606	57
110	325,968	0.237	0.226	-18	8.494	48	0.264	0.255	-34	4.144	18	0.129	0.126	-2	7.634	50
120	325,928	0.241	0.230	-16	8.896	50	0.267	0.258	-34	4.153	18	0.124	0.122	-2	7.679	51
130	325,896	0.250	0.239	-18	9.839	57	0.281	0.272	-37	4.810	24	0.122	0.120	-1	8.900	59
140	325,873	0.246	0.235	-15	9.855	57	0.263	0.254	-33	4.809	24	0.120	0.117	1	8.822	58
150	325,850	0.247	0.237	-14	9.924	57	0.271	0.262	-35	4.612	22	0.122	0.120	-1	8.537	56
Gaussian with inverse link																
0	437,251	4.557	4.357	-238	100.000	38	3.231	3.121	0	100.000	261	4.027	3.942	106	100.000	367
10	343,426	1.036	0.990	1	33.705	192	0.650	0.628	-63	21.481	114	0.391	0.382	44	33.482	221
20	334,985	0.689	0.659	-6	21.313	118	0.515	0.498	-62	10.319	49	0.324	0.317	-4	16.493	107
30	331,426	0.512	0.490	-16	18.836	109	0.393	0.380	-45	12.277	65	0.248	0.243	15	18.960	125
40	328,875	0.433	0.414	-5	14.354	82	0.317	0.306	-26	9.312	47	0.294	0.288	26	15.188	99
50	327,877	0.383	0.366	-8	12.959	76	0.285	0.276	-24	8.961	46	0.271	0.265	25	14.592	95
60	327,274	0.337	0.323	-16	12.572	73	0.328	0.316	-37	7.636	38	0.219	0.215	10	13.087	85
70	326,603	0.290	0.277	-14	11.248	64	0.271	0.261	-32	6.233	31	0.156	0.153	6	10.588	70
80	326,603	0.259	0.248	-16	9.976	58	0.287	0.278	-38	5.042	22	0.158	0.155	-8	8.014	52
90	326,390	0.254	0.243	-20	8.462	47	0.392	0.379	-51	4.451	1	0.220	0.215	-17	5.676	36
100	326,225	0.270	0.258	-21	8.884	49	0.393	0.379	-51	4.454	5	0.219	0.215	-12	6.732	44
110	326,152	0.272	0.260	-20	8.558	47	0.375	0.363	-48	4.441	4	0.208	0.204	-10	6.545	42
120	326,094	0.267	0.255	-19	8.418	47	0.380	0.367	-49	4.414	3	0.209	0.205	-12	6.194	40
130	326,058	0.266	0.254	-19	8.638	48	0.379	0.367	-49	4.329	4	0.203	0.199	-11	6.362	41
140	325,982	0.258	0.247	-17	8.353	45	0.363	0.351	-46	4.380	2	0.197	0.193	-10	6.059	38
150	325,952	0.258	0.247	-16	8.468	45	0.353	0.341	-44	4.282	3	0.192	0.188	-8	6.088	39
Gaussian with log link																
0	437,251	4.557	4.357	-238	100.000	38	3.231	3.121	0	100.000	261	4.027	3.942	106	100.000	367
10	342,325	0.879	0.840	26	25.171	132	0.422	0.408	-17	15.628	74	0.530	0.519	52	22.034	143
20	334,417	0.661	0.632	-5	22.474	125	0.532	0.514	-64	10.764	51	0.330	0.323	-3	17.317	112
30	330,901	0.560	0.536	-3	21.780	126	0.474	0.458	-55	11.199	59	0.266	0.261	3	17.802	117
40	328,444	0.411	0.393	-10	13.639	78	0.315	0.304	-29	8.610	44	0.264	0.258	19	14.162	92
50	327,574	0.341	0.326	-16	12.936	75	0.334	0.323	-35	8.294	42	0.262	0.257	12	13.642	89
60	327,029	0.315	0.302	-17	11.991	69	0.312	0.301	-36	7.024	36	0.192	0.188	10	12.465	82
70	326,637	0.279	0.267	-16	10.620	61	0.266	0.257	-31	6.142	31	0.162	0.158	9	10.797	71
80	326,449	0.266	0.254	-21	10.069	59	0.304	0.294	-40	5.195	25	0.153	0.149	-4	9.234	61
90	326,287	0.273	0.261	-22	9.742	57	0.300	0.290	-40	5.082	25	0.141	0.138	-5	8.990	59
100	326,082	0.269	0.257	-23	8.052	45	0.370	0.358	-48	4.094	6	0.210	0.205	-13	6.314	41
110	326,021	0.258	0.247	-19	8.043	44	0.343	0.331	-43	4.102	5	0.198	0.193	-7	6.381	41
120	325,950	0.252	0.241	-17	7.891	42	0.329	0.318	-41	4.086	3	0.191	0.187	-7	5.883	37
130	325,881	0.251	0.240	-18	8.049	45	0.359	0.347	-46	4.238	2	0.194	0.190	-10	5.924	38
140	325,849	0.245	0.234	-17	7.978	44	0.340	0.328	-43	4.045	4	0.183	0.179	-7	6.131	40
150	325,823	0.240	0.229	-15	7.980	44	0.316	0.305	-38	4.014	6	0.170	0.167	-2	6.434	42

Table A9. AIC scores and out-of-sample validation figures of the gamma GLMs of BEL with identity, inverse and log link functions under 150–443 after each tenth iteration.

<i>k</i>	AIC	v.mae	v.mae ^a	v.res	v.mae ⁰	v.res ⁰	ns.mae	ns.mae ^a	ns.res	ns.mae ⁰	ns.res ⁰	cr.mae	cr.mae ^a	cr.res	cr.mae ⁰	cr.res ⁰
Gamma with identity link																
0	437,243	4.557	4.357	−238	100.000	38	3.231	3.121	0	100.000	261	4.027	3.942	106	100.000	367
10	345,605	0.872	0.834	1	23.485	114	0.315	0.304	6	19.861	105	0.530	0.519	68	25.266	167
20	333,911	0.553	0.529	−12	16.265	79	0.599	0.579	−76	8.268	0	0.464	0.454	−43	9.895	34
30	330,707	0.503	0.481	0	17.404	99	0.425	0.411	−49	7.754	35	0.267	0.262	−2	12.959	82
40	328,589	0.376	0.359	−13	13.317	76	0.341	0.330	−39	7.187	35	0.238	0.233	6	12.341	80
50	327,668	0.348	0.333	−15	13.173	77	0.356	0.344	−44	6.656	34	0.227	0.222	−4	11.348	74
60	327,135	0.305	0.292	−16	11.190	65	0.304	0.294	−37	6.059	30	0.175	0.172	3	10.843	71
70	326,686	0.273	0.261	−15	9.730	55	0.257	0.249	−30	5.364	26	0.165	0.161	9	9.928	65
80	326,461	0.268	0.257	−21	9.471	54	0.287	0.277	−36	5.151	25	0.149	0.146	2	9.549	63
90	326,328	0.259	0.248	−23	8.889	52	0.304	0.293	−40	4.373	20	0.148	0.145	−6	8.255	55
100	326,246	0.238	0.227	−20	8.321	48	0.262	0.253	−34	4.279	19	0.137	0.134	−1	7.845	52
110	326,184	0.233	0.223	−18	8.045	45	0.255	0.246	−33	3.907	16	0.130	0.127	−1	7.182	47
120	326,135	0.285	0.218	−16	8.191	46	0.253	0.245	−33	3.696	15	0.129	0.126	−2	6.870	45
130	326,093	0.244	0.233	−17	9.530	55	0.272	0.263	−35	4.628	22	0.124	0.122	0	8.596	57
140	326,068	0.238	0.228	−17	9.416	54	0.271	0.261	−35	4.523	22	0.125	0.123	−1	8.371	55
150	326,041	0.236	0.226	−14	9.329	53	0.260	0.251	−33	4.321	20	0.121	0.118	1	8.206	54
Gamma with inverse link																
0	437,243	4.557	4.357	−238	100.000	38	3.231	3.121	0	100.000	261	4.027	3.942	106	100.000	367
10	343,969	1.037	0.991	0	33.818	193	0.661	0.639	−64	21.601	115	0.397	0.389	44	33.752	223
20	335,495	0.679	0.649	−7	20.888	115	0.530	0.512	−65	9.637	43	0.335	0.328	−9	15.410	99
30	332,646	0.627	0.600	−9	26.098	152	0.621	0.600	−82	12.361	64	0.346	0.339	−24	18.470	122
40	329,192	0.409	0.391	−10	14.061	81	0.317	0.306	−27	9.719	50	0.289	0.283	23	15.405	101
50	328,114	0.339	0.324	−12	12.599	73	0.313	0.302	−30	8.084	40	0.271	0.265	15	13.146	85
60	327,513	0.328	0.313	−16	12.247	71	0.294	0.284	−29	8.341	43	0.240	0.235	18	13.902	91
70	327,115	0.285	0.272	−12	11.127	64	0.251	0.243	−28	6.463	33	0.166	0.162	11	10.915	72
80	326,795	0.252	0.241	−17	8.376	45	0.315	0.305	−39	4.069	9	0.196	0.192	−8	6.416	40
90	326,615	0.250	0.239	−20	8.113	45	0.384	0.371	−51	4.414	0	0.218	0.213	−16	5.478	34
100	326,445	0.263	0.252	−20	8.724	48	0.382	0.369	−49	4.410	5	0.211	0.206	−11	6.595	43
110	326,370	0.266	0.255	−19	8.251	45	0.369	0.357	−47	4.494	2	0.205	0.201	−9	6.288	40
120	326,310	0.258	0.247	−17	8.003	44	0.357	0.345	−45	4.435	2	0.196	0.192	−8	6.087	39
130	326,277	0.259	0.248	−17	8.331	47	0.357	0.344	−45	4.356	4	0.187	0.183	−7	6.509	42
140	326,246	0.262	0.250	−17	8.583	48	0.357	0.345	−45	4.304	5	0.183	0.179	−7	6.620	43
150	326,222	0.254	0.243	−15	8.410	46	0.327	0.316	−40	4.111	7	0.171	0.167	−3	6.722	44
Gamma with log link																
0	437,243	4.557	4.357	−238	100.000	38	3.231	3.121	0	100.000	261	4.027	3.942	106	100.000	367
1	388,234	2.365	2.261	−4	67.494	277	0.773	0.747	22	54.214	287	1.193	1.168	170	65.932	435
10	342,942	0.870	0.832	21	24.998	131	0.440	0.425	−24	15.145	71	0.505	0.494	43	21.396	138
20	334,881	0.649	0.621	−5	19.899	110	0.519	0.501	−65	8.283	36	0.312	0.306	−11	14.105	90
30	331,227	0.544	0.520	−4	21.752	126	0.479	0.463	−57	11.010	58	0.262	0.257	0	17.458	115
40	328,727	0.374	0.357	−10	14.009	81	0.329	0.318	−33	8.553	43	0.268	0.263	15	13.990	91
50	327,806	0.328	0.313	−16	12.750	74	0.327	0.316	−33	8.325	42	0.272	0.266	14	13.779	90
60	327,270	0.302	0.289	−15	11.825	68	0.297	0.287	−33	7.147	37	0.197	0.193	14	12.637	83
70	326,866	0.264	0.253	−15	10.159	58	0.249	0.241	−28	6.071	31	0.165	0.162	12	10.693	70
80	326,669	0.255	0.244	−19	9.819	57	0.288	0.279	−37	5.085	24	0.146	0.143	−2	9.090	60
90	326,433	0.266	0.254	−23	8.891	51	0.327	0.316	−45	4.079	15	0.171	0.167	−12	7.353	48
100	326,302	0.265	0.253	−23	7.839	44	0.361	0.349	−47	4.030	5	0.205	0.201	−12	6.246	40
110	326,224	0.256	0.244	−18	8.139	45	0.335	0.324	−41	4.211	8	0.191	0.187	−3	7.043	46
120	326,147	0.250	0.239	−18	7.817	43	0.340	0.328	−43	4.122	4	0.188	0.184	−6	6.247	41
130	326,111	0.247	0.236	−17	7.750	43	0.341	0.329	−43	4.115	3	0.186	0.183	−7	6.060	39
140	326,050	0.247	0.236	−17	7.730	43	0.336	0.324	−42	4.073	4	0.179	0.176	−6	6.117	40
150	326,022	0.243	0.232	−15	7.820	43	0.323	0.312	−40	4.040	3	0.174	0.170	−4	6.010	39

Table A10. AIC scores and out-of-sample validation figures of the inverse gaussian GLMs of BEL with identity, inverse, log and $\frac{1}{\mu^2}$ link functions under 150–443 after each tenth iteration.

k	AIC	v.mae	v.mae ^a	v.res	v.mae ⁰	v.res ⁰	ns.mae	ns.mae ^a	ns.res	ns.mae ⁰	ns.res ⁰	cr.mae	cr.mae ^a	cr.res	cr.mae ⁰	cr.res ⁰
inverse gaussian with identity link																
0	437,338	4.557	4.357	-238	100.000	38	3.231	3.121	0	100.000	261	4.027	3.942	106	100.000	367
10	346,132	0.871	0.833	1	23.559	115	0.314	0.304	7	20.269	107	0.534	0.523	70	25.673	169
20	334,430	0.549	0.524	-13	15.996	77	0.599	0.579	-77	8.273	-1	0.468	0.458	-44	9.809	32
30	331,453	0.488	0.467	-4	15.939	89	0.517	0.499	-67	6.532	11	0.413	0.405	-40	9.280	38
40	328,985	0.370	0.354	-13	13.279	76	0.338	0.327	-39	7.193	35	0.238	0.233	6	12.301	80
50	328,064	0.332	0.317	-15	12.727	74	0.338	0.327	-40	6.871	35	0.232	0.227	1	11.664	76
60	327,533	0.298	0.285	-17	10.994	64	0.304	0.294	-37	5.868	29	0.172	0.168	3	10.646	69
70	327,082	0.274	0.262	-15	9.387	53	0.243	0.235	-27	5.535	27	0.171	0.167	13	10.253	67
80	326,849	0.267	0.255	-20	9.426	54	0.278	0.268	-34	5.271	25	0.152	0.148	5	9.783	65
90	326,715	0.247	0.236	-21	8.546	49	0.275	0.266	-35	4.399	20	0.140	0.137	-1	8.302	55
100	326,630	0.236	0.225	-20	7.879	45	0.262	0.253	-34	3.979	16	0.140	0.137	-2	7.249	48
110	326,564	0.225	0.215	-17	7.728	43	0.243	0.235	-31	3.850	15	0.129	0.126	0	6.958	46
120	326,507	0.237	0.226	-18	8.776	50	0.270	0.260	-35	4.120	19	0.130	0.127	-3	7.710	51
130	326,475	0.240	0.230	-17	9.225	53	0.265	0.256	-34	4.516	21	0.123	0.120	0	8.400	55
140	326,447	0.241	0.230	-16	9.415	54	0.270	0.261	-35	4.543	21	0.124	0.122	-1	8.426	56
150	326,352	0.249	0.238	-17	9.375	54	0.337	0.326	-44	4.224	12	0.150	0.146	-4	7.930	52
Inverse gaussian with inverse link																
0	437,338	4.557	4.357	-238	100.000	38	3.231	3.121	0	100.000	261	4.027	3.942	106	100.000	367
10	344,458	1.129	1.079	-25	35.685	202	1.138	1.099	-150	14.423	63	0.639	0.626	-63	22.713	149
20	336,004	0.682	0.652	-5	21.011	117	0.534	0.516	-67	8.866	41	0.321	0.314	-12	14.895	95
30	333,060	0.626	0.598	-10	24.463	142	0.623	0.602	-83	10.859	55	0.376	0.369	-31	16.233	107
40	329,632	0.412	0.394	-14	15.912	93	0.345	0.333	-29	12.096	64	0.318	0.311	28	18.446	121
50	328,515	0.335	0.320	-12	12.387	71	0.305	0.295	-29	8.122	40	0.276	0.270	18	13.333	86
60	327,916	0.321	0.307	-15	11.970	70	0.286	0.276	-27	8.385	44	0.247	0.241	20	13.973	91
70	327,543	0.278	0.266	-12	10.488	60	0.246	0.238	-28	6.106	31	0.164	0.161	9	10.331	67
80	327,196	0.249	0.238	-17	8.227	45	0.308	0.297	-38	4.037	9	0.193	0.189	-7	6.381	40
90	327,012	0.247	0.236	-19	8.016	44	0.376	0.363	-49	4.390	-1	0.212	0.207	-15	5.407	33
100	326,837	0.261	0.250	-20	8.469	46	0.375	0.363	-48	4.428	4	0.208	0.204	-10	6.569	43
110	326,762	0.262	0.250	-18	8.090	44	0.365	0.353	-46	4.505	2	0.201	0.197	-8	6.242	40
120	326,699	0.259	0.248	-18	8.106	45	0.367	0.355	-47	4.402	2	0.192	0.188	-9	6.082	39
130	326,667	0.259	0.247	-17	7.987	44	0.352	0.340	-44	4.303	2	0.187	0.183	-8	5.958	38
140	326,642	0.258	0.246	-16	8.243	46	0.340	0.328	-42	4.228	6	0.173	0.169	-5	6.602	43
150	326,617	0.253	0.242	-15	8.152	44	0.324	0.313	-39	4.148	5	0.172	0.169	-3	6.476	42
Inverse gaussian with log link																
0	437,338	4.557	4.357	-238	100.000	38	3.231	3.121	0	100.000	261	4.027	3.942	106	100.000	367
10	343,530	0.866	0.828	19	24.925	131	0.450	0.435	-28	14.940	69	0.494	0.484	39	21.122	136
20	335,355	0.644	0.616	-5	19.653	109	0.526	0.509	-67	7.947	33	0.318	0.311	-14	13.490	85
30	331,675	0.536	0.512	-4	21.697	125	0.482	0.465	-58	10.885	57	0.262	0.256	-2	17.245	113
40	329,140	0.366	0.350	-10	13.913	80	0.325	0.314	-32	8.604	44	0.269	0.264	16	14.011	91
50	328,190	0.324	0.310	-16	12.640	73	0.319	0.308	-32	8.482	43	0.274	0.268	16	13.966	91
60	327,666	0.296	0.283	-15	11.626	67	0.290	0.280	-31	7.181	37	0.201	0.197	15	12.695	83
70	327,263	0.261	0.250	-15	9.948	57	0.244	0.236	-27	6.042	30	0.172	0.168	12	10.531	69
80	327,061	0.251	0.240	-18	9.746	56	0.284	0.275	-37	4.988	24	0.145	0.142	-1	8.964	59
90	326,825	0.263	0.251	-23	8.769	51	0.321	0.310	-44	4.059	15	0.168	0.165	-11	7.316	48
100	326,695	0.261	0.249	-22	7.727	43	0.352	0.340	-45	4.048	6	0.203	0.199	-10	6.341	41
110	326,598	0.239	0.229	-17	7.408	40	0.343	0.332	-43	4.444	-1	0.185	0.181	-7	5.572	35
120	326,530	0.249	0.238	-18	7.520	41	0.343	0.331	-43	4.247	1	0.191	0.187	-7	5.928	38
130	326,494	0.246	0.235	-17	7.602	42	0.337	0.326	-43	4.108	2	0.183	0.179	-6	5.964	39
140	326,471	0.246	0.235	-17	7.772	43	0.332	0.321	-42	4.068	4	0.177	0.173	-6	6.092	39
150	326,413	0.247	0.237	-15	7.716	42	0.324	0.313	-40	4.095	2	0.172	0.168	-4	5.892	38
Inverse gaussian with $\frac{1}{\mu^2}$ link																
0	437,338	4.557	4.357	-238	100.000	38	3.231	3.121	0	100.000	261	4.027	3.942	106	100.000	367
10	344,467	0.985	0.941	-14	31.473	176	0.993	0.959	-130	12.573	46	0.561	0.549	-52	18.986	124
20	336,815	0.668	0.639	-7	21.404	122	0.591	0.571	-75	9.506	38	0.372	0.364	-22	14.521	91
30	331,792	0.478	0.457	-5	15.821	90	0.367	0.354	-28	10.573	53	0.373	0.365	33	17.496	114
40	330,089	0.421	0.403	-1	15.183	89	0.295	0.285	-19	10.660	56	0.316	0.309	34	16.657	109
50	329,020	0.376	0.359	-10	14.443	85	0.300	0.290	-21	11.439	60	0.320	0.313	34	17.553	115
60	328,452	0.330	0.316	-12	12.905	75	0.290	0.280	-24	9.196	48	0.273	0.267	25	14.952	98
70	327,925	0.316	0.302	-16	11.733	69	0.301	0.291	-35	7.090	35	0.200	0.195	6	11.701	76
80	327,639	0.262	0.250	-18	8.128	43	0.298	0.288	-35	4.425	11	0.208	0.203	-1	7.205	45
90	327,265	0.278	0.266	-22	8.311	46	0.355	0.343	-44	4.383	9	0.202	0.197	-7	7.090	46
100	327,148	0.288	0.275	-22	8.166	44	0.357	0.345	-44	4.408	8	0.207	0.203	-6	7.039	46
110	327,078	0.274	0.262	-20	7.943	43	0.354	0.342	-44	4.451	4	0.196	0.192	-7	6.434	41
120	326,920	0.269	0.257	-18	8.350	46	0.374	0.361	-47	4.579	3	0.198	0.193	-9	6.419	41
130	326,887	0.270	0.258	-18	8.437	47	0.360	0.348	-44	4.544	6	0.196	0.192	-4	7.151	46
140	326,807	0.267	0.255	-18	8.193	45	0.345	0.333	-43	4.318	5	0.188	0.184	-5	6.661	43
150	326,778	0.262	0.250	-16	8.258	44	0.332	0.321	-41	4.238	5	0.177	0.174	-3	6.518	42

Table A11. AIC scores and out-of-sample validation figures of the gaussian GLMs of BEL with identity, inverse and log link functions under 300–886 after each tenth and the final iteration.

<i>k</i>	AIC	v.mae	v.mae ^a	v.res	v.mae ⁰	v.res ⁰	ns.mae	ns.mae ^a	ns.res	ns.mae ⁰	ns.res ⁰	cr.mae	cr.mae ^a	cr.res	cr.mae ⁰	cr.res ⁰
Gaussian with identity link																
0	437,251	4.557	4.357	-238	100.000	38	3.231	3.121	0	100.000	261	4.027	3.942	106	100.000	367
10	345,045	0.839	0.802	0	21.468	104	0.389	0.376	23	21.659	113	0.650	0.636	89	27.112	179
20	333,447	0.565	0.540	-10	16.780	82	0.597	0.577	-75	8.274	2	0.454	0.445	-40	10.083	38
30	330,361	0.518	0.496	1	17.501	100	0.418	0.404	-47	7.970	37	0.264	0.259	1	13.378	85
40	328,832	0.475	0.454	-10	16.888	98	0.509	0.492	-66	6.234	27	0.291	0.285	-26	10.497	68
50	327,432	0.368	0.352	-15	13.268	78	0.391	0.378	-50	6.060	29	0.221	0.217	-9	10.674	69
60	326,787	0.306	0.293	-17	10.760	62	0.301	0.290	-36	5.863	29	0.183	0.179	5	10.651	69
70	326,453	0.291	0.278	-18	10.451	60	0.281	0.272	-33	6.060	30	0.175	0.171	8	10.958	72
80	326,245	0.263	0.251	-23	9.389	54	0.309	0.298	-41	4.837	22	0.157	0.154	-4	8.945	59
90	326,116	0.267	0.256	-24	9.196	54	0.313	0.303	-42	4.689	22	0.158	0.155	-7	8.587	57
100	326,038	0.250	0.239	-18	9.152	53	0.276	0.266	-35	4.637	22	0.136	0.133	0	8.606	57
110	325,963	0.239	0.229	-18	9.132	52	0.269	0.260	-35	4.577	22	0.132	0.129	-1	8.358	55
120	325,922	0.242	0.231	-16	9.519	54	0.273	0.263	-35	4.569	21	0.129	0.126	-1	8.580	55
130	325,889	0.251	0.240	-18	10.506	61	0.287	0.277	-37	5.421	27	0.127	0.125	0	9.724	64
140	325,865	0.246	0.235	-15	10.530	61	0.269	0.260	-34	5.329	27	0.123	0.120	2	9.526	63
150	325,841	0.242	0.232	-14	10.556	61	0.274	0.265	-35	5.119	26	0.123	0.120	0	9.261	61
160	325,821	0.243	0.232	-15	10.483	60	0.278	0.268	-36	5.018	25	0.127	0.124	0	9.144	60
170	325,811	0.238	0.228	-13	10.140	58	0.265	0.256	-33	4.968	24	0.130	0.127	2	8.884	59
180	325,766	0.241	0.230	-12	10.128	57	0.300	0.290	-37	4.552	18	0.149	0.146	2	8.716	58
190	325,506	0.201	0.192	-13	6.458	32	0.275	0.266	-33	4.124	-2	0.173	0.169	-4	4.721	27
200	325,488	0.186	0.178	-9	6.111	29	0.262	0.254	-29	4.460	-4	0.181	0.177	3	4.920	27
210	325,482	0.184	0.176	-9	6.210	30	0.258	0.249	-28	4.337	-3	0.170	0.167	3	4.846	28
220	325,468	0.185	0.177	-8	6.433	32	0.258	0.250	-28	4.286	-3	0.165	0.161	3	4.850	28
224	325,459	0.194	0.186	-9	6.659	34	0.268	0.259	-30	4.200	-2	0.168	0.165	1	5.007	29
Gaussian with inverse link																
0	437,251	4.557	4.357	-238	100.000	38	3.231	3.121	0	100.000	261	4.027	3.942	106	100.000	367
10	343,426	1.036	0.990	1	33.705	192	0.650	0.628	-63	21.481	114	0.391	0.382	44	33.482	221
20	334,985	0.689	0.659	-6	21.313	118	0.515	0.498	-62	10.319	49	0.324	0.317	-4	16.493	107
30	331,426	0.512	0.490	-16	18.836	109	0.393	0.380	-45	12.277	65	0.248	0.243	15	18.960	125
40	328,875	0.433	0.414	-5	14.354	82	0.317	0.306	-26	9.312	47	0.294	0.288	26	15.188	99
50	327,877	0.383	0.366	-8	12.959	76	0.285	0.276	-24	8.961	46	0.271	0.265	25	14.592	95
60	327,274	0.337	0.323	-16	12.572	73	0.328	0.316	-37	7.636	38	0.219	0.215	10	13.087	85
70	326,875	0.290	0.277	-14	11.248	64	0.271	0.261	-32	6.233	31	0.156	0.153	6	10.588	70
80	326,603	0.259	0.248	-16	9.976	58	0.287	0.278	-38	5.042	22	0.158	0.155	-8	8.014	52
90	326,390	0.254	0.243	-20	8.462	47	0.392	0.379	-51	4.451	1	0.220	0.215	-17	5.676	36
100	326,224	0.269	0.257	-21	9.365	53	0.403	0.389	-52	4.500	7	0.225	0.220	-12	7.174	47
110	326,135	0.266	0.254	-19	8.894	49	0.377	0.364	-49	4.334	5	0.205	0.201	-12	6.497	42
120	326,069	0.266	0.254	-19	8.564	48	0.381	0.368	-50	4.271	4	0.204	0.200	-14	6.102	39
130	326,033	0.265	0.253	-19	8.498	47	0.386	0.373	-50	4.445	2	0.212	0.207	-14	5.917	38
140	325,950	0.253	0.242	-17	8.151	44	0.358	0.346	-46	4.345	1	0.189	0.185	-11	5.598	35
150	325,924	0.255	0.244	-17	8.485	46	0.364	0.352	-46	4.288	3	0.192	0.188	-11	5.894	38
160	325,886	0.258	0.247	-15	8.842	48	0.349	0.337	-44	4.199	5	0.178	0.174	-8	6.359	41
170	325,869	0.249	0.238	-14	8.503	46	0.331	0.320	-40	4.254	5	0.174	0.171	-5	6.182	40
180	325,850	0.248	0.237	-12	8.505	45	0.312	0.302	-37	4.099	6	0.164	0.161	-3	6.095	40
190	325,820	0.238	0.228	-12	8.240	43	0.313	0.303	-37	4.137	4	0.169	0.166	-3	5.825	38
200	325,803	0.244	0.234	-13	8.458	45	0.320	0.309	-38	4.073	6	0.171	0.167	-4	6.132	40
210	325,800	0.241	0.231	-13	8.376	45	0.313	0.302	-36	4.059	6	0.171	0.167	-2	6.248	41
213	325,797	0.241	0.230	-12	8.325	44	0.310	0.299	-36	4.063	6	0.171	0.167	-1	6.284	41
Gaussian with log link																
0	437,251	4.557	4.357	-238	100.000	38	3.231	3.121	0	100.000	261	4.027	3.942	106	100.000	367
10	342,325	0.879	0.840	26	25.171	132	0.422	0.408	-17	15.628	74	0.530	0.519	52	22.034	143
20	334,417	0.661	0.632	-5	22.474	125	0.532	0.514	-64	10.764	51	0.330	0.323	-3	17.317	112
30	330,901	0.560	0.536	-3	21.780	126	0.474	0.458	-55	11.199	59	0.266	0.261	3	17.802	117
40	328,444	0.411	0.393	-10	13.639	78	0.315	0.304	-29	8.610	44	0.264	0.258	19	14.162	92
50	327,574	0.341	0.326	-16	12.936	75	0.334	0.323	-35	8.294	42	0.262	0.257	12	13.642	89
60	327,029	0.315	0.302	-17	11.991	69	0.312	0.301	-36	7.024	36	0.192	0.188	10	12.465	82
70	326,637	0.279	0.267	-16	10.620	61	0.266	0.257	-31	6.142	31	0.162	0.158	9	10.797	71
80	326,449	0.266	0.254	-21	10.069	59	0.304	0.294	-40	5.195	25	0.153	0.149	-4	9.234	61
90	326,287	0.273	0.261	-22	9.742	57	0.300	0.290	-40	5.082	25	0.141	0.138	-5	8.990	59
100	326,082	0.269	0.257	-23	8.052	45	0.370	0.358	-48	4.094	6	0.210	0.205	-13	6.314	41
110	326,021	0.258	0.247	-19	8.043	44	0.343	0.331	-43	4.102	5	0.198	0.193	-7	6.381	41
120	325,950	0.252	0.241	-17	7.891	42	0.329	0.318	-41	4.086	3	0.191	0.187	-7	5.883	37
130	325,743	0.208	0.199	-13	6.208	30	0.310	0.299	-38	4.994	-10	0.191	0.187	-8	4.273	21
140	325,693	0.211	0.202	-13	6.620	34	0.302	0.292	-36	4.522	-3	0.186	0.182	-3	5.037	30
150	325,665	0.210	0.200	-13	6.729	35	0.298	0.288	-36	4.385	-2	0.180	0.176	-3	5.168	31
160	325,626	0.214	0.205	-14	6.549	33	0.302	0.292	-36	4.410	-3	0.183	0.179	-4	5.076	30
170	325,610	0.214	0.204	-14	6.590	33	0.291	0.281	-35	4.273	-3	0.173	0.169	-2	5.028	30
180	325,584	0.214	0.204	-13	6.587	33	0.296	0.286	-35	4.386	-4	0.176	0.172	-2	4.973	29
190	325,575	0.212	0.203	-12	6.502	32	0.283	0.273	-33	4.363	-4	0.173	0.170	0	4.950	29
200	325,567	0.201	0.192	-9	6.272	30	0.264	0.255	-29	4.491	-4	0.171	0.168	3	4.863	27
210	325,553	0.205	0.196	-9	6.655	32	0.267	0.258	-29	4.398	-2	0.176	0.173	3	5.165	30
214	325,552	0.206	0.197	-10	6.640	32	0.267	0.258	-29	4.402	-2	0.177	0.173	3	5.180	30

Table A12. AIC scores and out-of-sample validation figures of the gamma GLMs of BEL with identity, inverse and log link functions under 300–886 after each tenth and the final iteration.

k	AIC	v.mae	v.mae ^a	v.res	v.mae ⁰	v.res ⁰	ns.mae	ns.mae ^a	ns.res	ns.mae ⁰	ns.res ⁰	cr.mae	cr.mae ^a	cr.res	cr.mae ⁰	cr.res ⁰
Gamma with identity link																
0	437,243	4.557	4.357	−238	100.000	38	3.231	3.121	0	100.000	261	4.027	3.942	106	100.000	367
10	345,605	0.872	0.834	1	23.485	114	0.315	0.304	6	19.861	105	0.530	0.519	68	25.266	167
20	333,911	0.553	0.529	−12	16.265	79	0.599	0.579	−76	8.268	0	0.464	0.454	−43	9.895	34
30	330,707	0.503	0.481	0	17.404	99	0.425	0.411	−49	7.754	35	0.267	0.262	−2	12.959	82
40	328,589	0.376	0.359	−13	13.317	76	0.341	0.330	−39	7.187	35	0.238	0.233	6	12.341	80
50	327,668	0.348	0.333	−15	13.173	77	0.356	0.344	−44	6.656	34	0.227	0.222	−4	11.348	74
60	327,135	0.305	0.292	−16	11.190	65	0.304	0.294	−37	6.059	30	0.175	0.172	3	10.843	71
70	326,686	0.273	0.261	−15	9.730	55	0.257	0.249	−30	5.364	26	0.165	0.161	9	9.928	65
80	326,461	0.268	0.257	−21	9.471	54	0.287	0.277	−36	5.151	25	0.149	0.146	2	9.549	63
90	326,328	0.259	0.248	−23	8.889	52	0.304	0.293	−40	4.373	20	0.148	0.145	−6	8.255	55
100	326,244	0.240	0.229	−20	9.273	54	0.282	0.273	−37	4.759	22	0.144	0.141	−2	8.662	57
110	326,178	0.236	0.225	−18	8.837	51	0.262	0.254	−34	4.454	20	0.135	0.132	0	8.139	54
120	326,117	0.237	0.226	−18	9.668	56	0.275	0.266	−36	4.845	24	0.129	0.126	−1	8.799	58
130	326,084	0.245	0.235	−17	10.148	59	0.270	0.260	−35	5.236	26	0.122	0.120	1	9.375	62
140	326,058	0.243	0.232	−17	10.153	58	0.273	0.264	−35	5.092	25	0.125	0.122	−1	9.122	60
150	326,031	0.239	0.229	−14	10.130	58	0.263	0.254	−33	4.914	24	0.121	0.118	2	9.014	60
160	325,871	0.232	0.222	−15	7.898	44	0.317	0.307	−39	3.918	5	0.174	0.170	−4	6.237	40
170	325,729	0.199	0.190	−13	6.235	30	0.280	0.271	−34	4.288	−5	0.176	0.172	−2	4.684	27
180	325,718	0.201	0.192	−13	6.171	30	0.279	0.270	−34	4.253	−5	0.172	0.169	−2	4.623	27
190	325,703	0.197	0.189	−12	6.158	30	0.278	0.268	−33	4.269	−5	0.171	0.168	−3	4.521	26
200	325,697	0.194	0.185	−11	5.943	28	0.264	0.255	−30	4.416	−5	0.169	0.165	0	4.470	25
210	325,689	0.190	0.181	−10	5.992	28	0.261	0.252	−29	4.381	−5	0.169	0.165	1	4.534	25
212	325,689	0.189	0.180	−11	5.975	28	0.261	0.252	−29	4.384	−5	0.169	0.165	1	4.545	25
Gamma with inverse link																
0	437,243	4.557	4.357	−238	100.000	38	3.231	3.121	0	100.000	261	4.027	3.942	106	100.000	367
10	343,969	1.037	0.991	0	33.818	193	0.661	0.639	−64	21.601	115	0.397	0.389	44	33.752	223
20	335,495	0.679	0.649	−7	20.888	115	0.530	0.512	−65	9.637	43	0.335	0.328	−9	15.410	99
30	332,646	0.627	0.600	−9	26.098	152	0.621	0.600	−82	12.361	64	0.346	0.339	−24	18.470	122
40	329,192	0.409	0.391	−10	14.061	81	0.317	0.306	−27	9.719	50	0.289	0.283	23	15.405	101
50	328,114	0.339	0.324	−12	12.599	73	0.313	0.302	−30	8.084	40	0.271	0.265	15	13.146	85
60	327,513	0.328	0.313	−16	12.247	71	0.294	0.284	−29	8.341	43	0.240	0.235	18	13.902	91
70	327,115	0.285	0.272	−12	11.127	64	0.251	0.243	−28	6.463	33	0.166	0.162	11	10.915	72
80	326,795	0.252	0.241	−17	8.376	45	0.315	0.305	−39	4.069	9	0.196	0.192	−8	6.416	40
90	326,615	0.250	0.239	−20	8.113	45	0.384	0.371	−51	4.414	0	0.218	0.213	−16	5.478	34
100	326,445	0.263	0.252	−20	9.213	52	0.387	0.374	−50	4.469	8	0.219	0.214	−10	7.316	48
110	326,355	0.272	0.260	−21	8.812	49	0.384	0.371	−50	4.313	5	0.209	0.205	−14	6.489	42
120	326,297	0.267	0.255	−20	8.378	46	0.377	0.365	−48	4.470	2	0.206	0.202	−11	6.140	39
130	326,248	0.259	0.248	−17	8.210	45	0.365	0.352	−46	4.437	1	0.200	0.196	−10	5.933	38
140	326,214	0.258	0.247	−17	8.212	45	0.355	0.343	−45	4.404	3	0.192	0.188	−9	6.077	39
150	326,190	0.260	0.248	−17	8.701	49	0.349	0.337	−44	4.217	7	0.180	0.176	−7	6.781	44
160	326,147	0.247	0.236	−15	8.556	47	0.329	0.317	−40	4.091	7	0.174	0.170	−4	6.643	43
170	326,070	0.247	0.236	−15	8.355	46	0.332	0.321	−41	4.077	5	0.173	0.169	−6	6.182	40
180	326,045	0.243	0.233	−14	8.143	43	0.307	0.297	−37	4.001	6	0.164	0.160	−3	6.107	40
190	326,026	0.236	0.225	−13	7.996	42	0.305	0.295	−36	4.039	5	0.165	0.161	−2	5.973	39
200	325,979	0.239	0.229	−12	8.320	45	0.284	0.274	−31	4.162	11	0.154	0.151	5	7.110	47
208	325,969	0.234	0.223	−11	8.162	44	0.288	0.278	−31	4.185	9	0.158	0.154	5	6.832	45
Gamma with log link																
0	437,243	4.557	4.357	−238	100.000	38	3.231	3.121	0	100.000	261	4.027	3.942	106	100.000	367
10	342,942	0.870	0.832	21	24.998	131	0.440	0.425	−24	15.145	71	0.505	0.494	43	21.396	138
20	334,881	0.649	0.621	−5	19.899	110	0.519	0.501	−65	8.283	36	0.312	0.306	−11	14.105	90
30	331,227	0.544	0.520	−4	21.752	126	0.479	0.463	−57	11.010	58	0.262	0.257	0	17.458	115
40	328,727	0.374	0.357	−10	14.009	81	0.329	0.318	−33	8.553	43	0.268	0.263	15	13.990	91
50	327,806	0.328	0.313	−16	12.750	74	0.327	0.316	−33	8.325	42	0.272	0.266	14	13.779	90
60	327,270	0.302	0.289	−15	11.825	68	0.297	0.287	−33	7.147	37	0.197	0.193	14	12.637	83
70	326,866	0.264	0.253	−15	10.159	58	0.249	0.241	−28	6.071	31	0.165	0.162	12	10.693	70
80	326,669	0.255	0.244	−19	9.819	57	0.288	0.279	−37	5.085	24	0.146	0.143	−2	9.090	60
90	326,433	0.266	0.254	−23	8.891	51	0.327	0.316	−45	4.079	15	0.171	0.167	−12	7.353	48
100	326,302	0.265	0.253	−23	7.839	44	0.361	0.349	−47	4.030	5	0.205	0.201	−12	6.246	40
110	326,224	0.256	0.244	−18	8.139	45	0.335	0.324	−41	4.211	8	0.191	0.187	−3	7.043	46
120	326,015	0.220	0.210	−17	6.898	36	0.317	0.306	−40	4.411	−1	0.194	0.190	−7	5.364	33
130	325,973	0.216	0.207	−15	6.654	33	0.307	0.296	−37	4.544	−4	0.196	0.192	−4	5.114	30
140	325,919	0.212	0.203	−15	6.334	31	0.302	0.292	−37	4.556	−5	0.191	0.187	−4	4.883	28
150	325,878	0.215	0.205	−14	6.486	33	0.297	0.287	−36	4.375	−3	0.181	0.177	−3	4.968	29
160	325,858	0.216	0.206	−14	6.619	34	0.299	0.289	−35	4.442	−2	0.181	0.177	−1	5.275	32
170	325,826	0.213	0.203	−14	6.485	33	0.302	0.292	−36	4.464	−4	0.183	0.180	−3	5.109	30
180	325,816	0.213	0.204	−14	6.505	33	0.300	0.290	−36	4.468	−3	0.179	0.176	−1	5.238	31
190	325,797	0.210	0.201	−14	6.580	33	0.295	0.285	−35	4.406	−3	0.179	0.176	−2	5.157	31
200	325,783	0.208	0.199	−13	6.496	32	0.290	0.280	−34	4.421	−3	0.178	0.174	−1	5.140	30
210	325,777	0.200	0.191	−10	6.260	30	0.263	0.254	−28	4.471	−3	0.176	0.173	4	5.107	30
220	325,774	0.199	0.190	−10	6.248	30	0.264	0.255	−28	4.541	−3	0.179	0.175	4	5.085	29
226	325,767	0.198	0.189	−8	6.256	29	0.249	0.241	−24	4.532	−1	0.184	0.180	8	5.417	32

Table A13. AIC scores and out-of-sample validation figures of the inverse gaussian GLMs of BEL with identity, inverse, log and $\frac{1}{\mu^2}$ link functions under 300–886 after each tenth and the final iteration.

<i>k</i>	AIC	v.mae	v.mae ^a	v.res	v.mae ⁰	v.res ⁰	ns.mae	ns.mae ^a	ns.res	ns.mae ⁰	ns.res ⁰	cr.mae	cr.mae ^a	cr.res	cr.mae ⁰	cr.res ⁰
Inverse gaussian with identity link																
0	437,338	4.557	4.357	−238	100.000	38	3.231	3.121	0	100.000	261	4.027	3.942	106	100.000	367
10	346,132	0.871	0.833	1	23.559	115	0.314	0.304	7	20.269	107	0.534	0.523	70	25.673	169
20	334,430	0.549	0.524	−13	15.996	77	0.599	0.579	−77	8.273	−1	0.468	0.458	−44	9.809	32
30	331,453	0.488	0.467	−4	15.939	89	0.517	0.499	−67	6.532	11	0.413	0.405	−40	9.280	38
40	328,985	0.370	0.354	−13	13.279	76	0.338	0.327	−39	7.193	35	0.238	0.233	6	12.301	80
50	328,064	0.332	0.317	−15	12.727	74	0.338	0.327	−40	6.871	35	0.232	0.227	1	11.664	76
60	327,533	0.298	0.285	−17	10.994	64	0.304	0.294	−37	5.868	29	0.172	0.168	3	10.646	69
70	327,082	0.274	0.262	−15	9.387	53	0.243	0.235	−27	5.535	27	0.171	0.167	13	10.253	67
80	326,849	0.267	0.255	−20	9.426	54	0.278	0.268	−34	5.271	25	0.152	0.148	5	9.783	65
90	326,715	0.247	0.236	−21	8.546	49	0.275	0.266	−35	4.399	20	0.140	0.137	−1	8.302	55
100	326,627	0.234	0.224	−20	8.454	49	0.266	0.257	−34	4.414	20	0.144	0.141	−1	8.023	53
110	326,557	0.225	0.215	−17	8.350	47	0.246	0.238	−31	4.337	19	0.132	0.129	2	7.841	52
120	326,505	0.233	0.223	−17	8.897	51	0.256	0.247	−33	4.428	21	0.125	0.123	0	8.106	54
130	326,465	0.243	0.232	−16	9.965	58	0.265	0.256	−34	5.126	26	0.122	0.120	1	9.216	61
140	326,442	0.244	0.233	−16	10.175	59	0.273	0.264	−35	5.079	25	0.125	0.122	0	9.098	60
150	326,357	0.252	0.241	−16	10.133	58	0.352	0.340	−45	4.601	15	0.169	0.166	−1	8.831	58
160	326,130	0.206	0.197	−15	6.294	31	0.293	0.283	−36	4.360	−5	0.187	0.183	−4	4.711	26
170	326,112	0.204	0.195	−15	6.173	30	0.289	0.279	−35	4.284	−5	0.179	0.175	−4	4.688	27
180	326,099	0.203	0.194	−14	6.130	30	0.283	0.273	−34	4.277	−5	0.177	0.173	−3	4.654	26
190	326,088	0.204	0.195	−14	6.143	30	0.282	0.272	−34	4.280	−5	0.178	0.174	−3	4.699	27
200	326,076	0.204	0.195	−14	6.172	30	0.286	0.276	−34	4.347	−4	0.184	0.180	−3	4.823	27
210	326,071	0.199	0.190	−12	6.140	30	0.273	0.264	−32	4.277	−4	0.183	0.179	0	4.868	28
217	326,069	0.191	0.183	−11	5.967	28	0.261	0.252	−29	4.364	−5	0.178	0.175	2	4.779	27
Inverse gaussian with inverse link																
0	437,338	4.557	4.357	−238	100.000	38	3.231	3.121	0	100.000	261	4.027	3.942	106	100.000	367
10	344,458	1.129	1.079	−25	35.685	202	1.138	1.099	−150	14.423	63	0.639	0.626	−63	22.713	149
20	336,004	0.682	0.652	−5	21.011	117	0.534	0.516	−67	8.866	41	0.321	0.314	−12	14.895	95
30	333,060	0.626	0.598	−10	24.463	142	0.623	0.602	−83	10.859	55	0.376	0.369	−31	16.233	107
40	329,632	0.412	0.394	−14	15.912	93	0.345	0.333	−29	12.096	64	0.318	0.311	28	18.446	121
50	328,515	0.335	0.320	−12	12.387	71	0.305	0.295	−29	8.122	40	0.276	0.270	18	13.333	86
60	327,916	0.321	0.307	−15	11.970	70	0.286	0.276	−27	8.385	44	0.247	0.241	20	13.973	91
70	327,543	0.278	0.266	−12	10.488	60	0.246	0.238	−28	6.106	31	0.164	0.161	9	10.331	67
80	327,196	0.249	0.238	−17	8.227	45	0.308	0.297	−38	4.037	9	0.193	0.189	−7	6.381	40
90	327,012	0.247	0.236	−19	8.016	44	0.376	0.363	−49	4.390	−1	0.212	0.207	−15	5.407	33
100	326,836	0.261	0.250	−20	9.073	51	0.382	0.369	−49	4.438	8	0.215	0.211	−9	7.237	47
110	326,750	0.268	0.257	−21	8.679	47	0.386	0.373	−50	4.510	4	0.217	0.212	−12	6.490	42
120	326,674	0.263	0.251	−19	8.191	45	0.378	0.365	−49	4.499	1	0.207	0.203	−12	6.011	38
130	326,636	0.261	0.250	−18	8.380	46	0.373	0.360	−48	4.402	2	0.198	0.193	−12	5.985	38
140	326,607	0.258	0.247	−17	8.253	46	0.349	0.337	−44	4.289	4	0.185	0.181	−8	6.277	40
150	326,581	0.258	0.246	−17	8.437	47	0.350	0.338	−44	4.228	6	0.183	0.179	−7	6.505	42
160	326,538	0.246	0.235	−15	8.445	47	0.326	0.315	−40	4.077	7	0.173	0.169	−4	6.572	43
170	326,522	0.249	0.238	−15	8.148	45	0.322	0.311	−39	4.119	6	0.175	0.172	−2	6.603	43
180	326,468	0.245	0.234	−14	8.583	47	0.298	0.288	−34	4.303	13	0.162	0.159	4	7.724	51
190	326,455	0.243	0.233	−14	8.506	47	0.299	0.289	−34	4.290	13	0.163	0.160	4	7.641	50
200	326,399	0.231	0.221	−12	7.918	42	0.286	0.277	−31	4.208	9	0.158	0.155	6	6.856	45
210	326,365	0.233	0.223	−12	7.983	43	0.288	0.279	−31	4.208	9	0.159	0.155	5	6.765	45
219	326,363	0.233	0.223	−11	8.040	43	0.283	0.274	−31	4.130	9	0.153	0.150	5	6.786	45

Table A13. Cont.

<i>k</i>	AIC	v.mae	v.mae ^a	v.res	v.mae ⁰	v.res ⁰	ns.mae	ns.mae ^a	ns.res	ns.mae ⁰	ns.res ⁰	cr.mae	cr.mae ^a	cr.res	cr.mae ⁰	cr.res ⁰
Inverse gaussian with log link																
0	437,338	4.557	4.357	-238	100.000	38	3.231	3.121	0	100.000	261	4.027	3.942	106	100.000	367
10	343,530	0.866	0.828	19	24.925	131	0.450	0.435	-28	14.940	69	0.494	0.484	39	21.122	136
20	335,355	0.644	0.616	-5	19.653	109	0.526	0.509	-67	7.947	33	0.318	0.311	-14	13.490	85
30	331,675	0.536	0.512	-4	21.697	125	0.482	0.465	-58	10.885	57	0.262	0.256	-2	17.245	113
40	329,140	0.366	0.350	-10	13.913	80	0.325	0.314	-32	8.604	44	0.269	0.264	16	14.011	91
50	328,190	0.324	0.310	-16	12.640	73	0.319	0.308	-32	8.482	43	0.274	0.268	16	13.966	91
60	327,666	0.296	0.283	-15	11.626	67	0.290	0.280	-31	7.181	37	0.201	0.197	15	12.695	83
70	327,263	0.261	0.250	-15	9.948	57	0.244	0.236	-27	6.042	30	0.172	0.168	12	10.531	69
80	327,061	0.251	0.240	-18	9.746	56	0.284	0.275	-37	4.988	24	0.145	0.142	-1	8.964	59
90	326,825	0.263	0.251	-23	8.769	51	0.321	0.310	-44	4.059	15	0.168	0.165	-11	7.316	48
100	326,695	0.261	0.249	-22	7.727	43	0.352	0.340	-45	4.048	6	0.203	0.199	-10	6.341	41
110	326,589	0.240	0.230	-19	7.484	41	0.342	0.330	-44	4.124	1	0.192	0.188	-11	5.484	35
120	326,409	0.217	0.207	-16	6.397	32	0.299	0.289	-37	4.534	-2	0.195	0.191	-4	5.170	30
130	326,363	0.216	0.207	-15	6.314	31	0.308	0.298	-37	4.693	-6	0.201	0.196	-4	4.957	28
140	326,331	0.218	0.208	-15	6.537	33	0.303	0.292	-36	4.505	-3	0.195	0.191	-1	5.362	32
150	326,270	0.216	0.207	-14	6.457	32	0.302	0.291	-36	4.524	-4	0.189	0.185	-2	5.049	30
160	326,249	0.217	0.208	-14	6.596	34	0.298	0.288	-36	4.418	-2	0.182	0.178	-1	5.291	32
170	326,231	0.217	0.207	-15	6.492	32	0.296	0.286	-35	4.391	-3	0.179	0.175	-2	5.189	31
180	326,206	0.214	0.205	-15	6.426	32	0.302	0.291	-36	4.466	-4	0.179	0.175	-3	4.950	29
190	326,191	0.206	0.197	-13	6.472	33	0.288	0.279	-34	4.422	-3	0.173	0.170	0	5.149	31
200	326,176	0.208	0.199	-13	6.545	33	0.286	0.276	-33	4.430	-2	0.179	0.175	0	5.288	31
210	326,161	0.208	0.199	-13	6.501	33	0.286	0.276	-33	4.439	-2	0.184	0.180	1	5.318	32
220	326,153	0.202	0.193	-10	6.280	30	0.260	0.251	-27	4.455	-2	0.178	0.174	5	5.190	31
222	326,153	0.201	0.192	-10	6.291	30	0.261	0.252	-28	4.494	-3	0.180	0.177	5	5.176	30
Inverse gaussian with $\frac{1}{\mu^2}$ link																
0	437,338	4.557	4.357	-238	100.000	38	3.231	3.121	0	100.000	261	4.027	3.942	106	100.000	367
10	344,467	0.985	0.941	-14	31.473	176	0.993	0.959	-130	12.573	46	0.561	0.549	-52	18.986	124
20	336,815	0.668	0.639	-7	21.404	122	0.591	0.571	-75	9.506	38	0.372	0.364	-22	14.521	91
30	331,792	0.478	0.457	-5	15.821	90	0.367	0.354	-28	10.573	53	0.373	0.365	33	17.496	114
40	330,089	0.421	0.403	-1	15.183	89	0.295	0.285	-19	10.660	56	0.316	0.309	34	16.657	109
50	329,020	0.376	0.359	-10	14.443	85	0.300	0.290	-21	11.439	60	0.320	0.313	34	17.553	115
60	328,452	0.330	0.316	-12	12.905	75	0.290	0.280	-24	9.196	48	0.273	0.267	25	14.952	98
70	327,925	0.316	0.302	-16	11.733	69	0.301	0.291	-35	7.090	35	0.200	0.195	6	11.701	76
80	327,639	0.262	0.250	-18	8.128	43	0.298	0.288	-35	4.425	11	0.208	0.203	-1	7.205	45
90	327,265	0.278	0.266	-22	8.311	46	0.355	0.343	-44	4.383	9	0.202	0.197	-7	7.090	46
100	327,148	0.288	0.275	-22	8.166	44	0.357	0.345	-44	4.408	8	0.207	0.203	-6	7.039	46
110	327,077	0.275	0.262	-20	7.965	42	0.366	0.353	-45	4.676	2	0.207	0.202	-7	6.410	40
120	326,916	0.274	0.262	-18	8.313	45	0.393	0.380	-47	5.133	1	0.228	0.223	-5	6.790	43
130	326,876	0.269	0.257	-18	8.133	43	0.396	0.382	-47	5.217	0	0.234	0.229	-5	6.625	42
140	326,789	0.259	0.248	-18	8.149	44	0.395	0.381	-47	5.074	1	0.249	0.244	-6	6.697	42
150	326,576	0.227	0.217	-15	6.896	34	0.341	0.329	-39	5.291	-5	0.221	0.217	-3	5.510	31
160	326,479	0.214	0.205	-16	6.274	29	0.291	0.281	-35	4.571	-6	0.206	0.202	-8	4.617	22
170	326,451	0.210	0.201	-15	6.035	26	0.285	0.275	-34	4.611	-8	0.202	0.198	-8	4.441	19
180	326,426	0.196	0.187	-13	5.753	25	0.250	0.242	-28	4.373	-6	0.187	0.183	-2	4.426	21
190	326,408	0.195	0.187	-13	5.682	24	0.249	0.241	-28	4.360	-6	0.188	0.184	-2	4.464	21
200	326,397	0.193	0.184	-13	5.686	24	0.245	0.237	-27	4.252	-5	0.186	0.182	-3	4.382	20
210	326,305	0.187	0.179	-13	5.721	27	0.237	0.229	-26	3.811	0	0.162	0.159	2	4.510	27
220	326,172	0.176	0.168	-14	5.110	26	0.197	0.191	-22	3.346	4	0.146	0.143	6	4.919	31
230	326,160	0.175	0.168	-14	4.994	25	0.206	0.199	-21	3.583	3	0.159	0.155	8	5.114	32
240	326,141	0.166	0.159	-11	5.012	24	0.197	0.190	-16	3.909	5	0.182	0.178	14	5.560	35
250	326,124	0.174	0.166	-12	5.058	25	0.193	0.186	-15	3.833	9	0.188	0.184	17	6.266	41

Table A14. AIC scores and out-of-sample validation figures of the gaussian, gamma and inverse gaussian GLMs of BEL with identity, inverse, log and $\frac{1}{\mu^2}$ link functions under 150–443 and 300–886 after the final iteration. Highlighted in green and red respectively the best and worst AIC scores and validation figures.

<i>k</i>	AIC	v.mae	v.mae ^a	v.res	v.mae ⁰	v.res ⁰	ns.mae	ns.mae ^a	ns.res	ns.mae ⁰	ns.res ⁰	cr.mae	cr.mae ^a	cr.res	cr.mae ⁰	cr.res ⁰
Gaussian with identity link under 150-443																
150	325,850	0.247	0.237	-14	9.924	57	0.271	0.262	-35	4.612	22	0.122	0.120	-1	8.537	56
Gaussian with inverse link under 150-443																
150	325,952	0.258	0.247	-16	8.468	45	0.353	0.341	-44	4.282	3	0.192	0.188	-8	6.088	39
Gaussian with log link under 150-443																
150	325,823	0.240	0.229	-15	7.980	44	0.316	0.305	-38	4.014	6	0.170	0.167	-2	6.434	42
Gamma with identity link under 150-443																
150	326,041	0.236	0.226	-14	9.329	53	0.260	0.251	-33	4.321	20	0.121	0.118	1	8.206	54
Gamma with inverse link under 150-443																
150	326,222	0.254	0.243	-15	8.410	46	0.327	0.316	-40	4.111	7	0.171	0.167	-3	6.722	44
Gamma with log link under 150-443																
150	326,022	0.243	0.232	-15	7.820	43	0.323	0.312	-40	4.040	3	0.174	0.170	-4	6.010	39
Inverse gaussian with identity link under 150-443																
150	326,352	0.249	0.238	-17	9.375	54	0.337	0.326	-44	4.224	12	0.150	0.146	-4	7.930	52
Inverse gaussian with inverse link under 150-443																
150	326,617	0.253	0.242	-15	8.152	44	0.324	0.313	-39	4.148	5	0.172	0.169	-3	6.476	42
Inverse gaussian with log link under 150-443																
150	326,413	0.247	0.237	-15	7.716	42	0.324	0.313	-40	4.095	2	0.172	0.168	-4	5.892	38
Inverse gaussian with $\frac{1}{\mu^2}$ link under 150-443																
150	326,778	0.262	0.250	-16	8.258	44	0.332	0.321	-41	4.238	5	0.177	0.174	-3	6.518	42
Gaussian with identity link under 300-886																
224	325,459	0.194	0.186	-9	6.659	34	0.268	0.259	-30	4.200	-2	0.168	0.165	1	5.007	29
Gaussian with inverse link under 300-886																
213	325,797	0.241	0.230	-12	8.325	44	0.310	0.299	-36	4.063	6	0.171	0.167	-1	6.284	41
Gaussian with log link under 300-886																
214	325,552	0.206	0.197	-10	6.640	32	0.267	0.258	-29	4.402	-2	0.177	0.173	3	5.180	30
Gamma with identity link under 300-886																
212	325,689	0.189	0.180	-11	5.975	28	0.261	0.252	-29	4.384	-5	0.169	0.165	1	4.545	25
Gamma with inverse link under 300-886																
208	325,969	0.234	0.223	-11	8.162	44	0.288	0.278	-31	4.185	9	0.158	0.154	5	6.832	45
Gamma with log link under 300-886																
226	325,767	0.198	0.189	-8	6.256	29	0.249	0.241	-24	4.532	-1	0.184	0.180	8	5.417	32
Inverse gaussian with identity link under 300-886																
217	326,069	0.191	0.183	-11	5.967	28	0.261	0.252	-29	4.364	-5	0.178	0.175	2	4.779	27
Inverse gaussian with inverse link under 300-886																
219	326,363	0.233	0.223	-11	8.040	43	0.283	0.274	-31	4.130	9	0.153	0.150	5	6.786	45
Inverse gaussian with log link under 300-886																
222	326,153	0.201	0.192	-10	6.291	30	0.261	0.252	-28	4.494	-3	0.180	0.177	5	5.176	30
Inverse gaussian with $\frac{1}{\mu^2}$ link under 300-886																
250	326,124	0.174	0.166	-12	5.058	25	0.193	0.186	-15	3.833	9	0.188	0.184	17	6.266	41

Table A15. Out-of-sample validation figures of selected generalized additive models (GAMs) of BEL with varying spline function number per dimension and fixed spline function type under 150–443 after each tenth and the finally selected smooth function.

<i>k</i>	<i>K</i> _{max}	v.mae	v.mae ^a	v.res	v.mae ⁰	v.res ⁰	ns.mae	ns.mae ^a	ns.res	ns.mae ⁰	ns.res ⁰	cr.mae	cr.mae ^a	cr.res	cr.mae ⁰	cr.res ⁰
4 Thin plate regression splines under gaussian with identity link in stagewise selection of length 5																
0	150	4.557	4.357	-238	100.000	38	3.231	3.121	0	100.000	261	4.027	3.942	106	100.000	367
10	150	0.632	0.604	28	22.019	116	0.345	0.334	-8	13.247	65	0.479	0.469	66	21.072	139
20	150	0.406	0.388	0	11.330	44	0.375	0.362	-42	7.254	-12	0.341	0.334	-6	7.709	24
30	150	0.399	0.382	-11	12.268	59	0.465	0.449	-61	5.744	-6	0.314	0.307	-26	6.116	29
40	150	0.371	0.355	-8	11.415	53	0.480	0.463	-64	6.380	-16	0.340	0.332	-34	5.283	13
50	150	0.392	0.375	-13	12.079	59	0.520	0.503	-70	5.961	-12	0.365	0.358	-39	5.368	19
60	150	0.306	0.292	-15	9.833	48	0.405	0.391	-51	5.283	-2	0.273	0.267	-10	6.484	39
70	150	0.272	0.260	-15	9.896	56	0.321	0.310	-35	5.227	22	0.232	0.228	12	10.460	69
80	150	0.249	0.238	-17	8.627	49	0.308	0.297	-36	4.588	16	0.205	0.201	9	9.100	60
90	150	0.261	0.250	-17	9.262	54	0.325	0.314	-39	4.639	18	0.195	0.191	5	9.340	62
100	150	0.254	0.243	-18	9.593	55	0.340	0.328	-42	4.626	17	0.196	0.192	3	9.312	62
110	150	0.255	0.244	-18	9.407	54	0.336	0.324	-40	4.640	18	0.207	0.203	4	9.325	62
120	150	0.243	0.233	-16	8.474	48	0.307	0.296	-38	4.023	13	0.186	0.182	1	7.819	51
130	150	0.241	0.230	-16	8.481	49	0.308	0.298	-37	4.108	13	0.183	0.179	2	8.075	53
140	150	0.235	0.225	-15	8.018	45	0.295	0.285	-35	3.865	10	0.173	0.169	2	7.182	47
150	150	0.240	0.229	-15	8.192	46	0.291	0.281	-35	3.907	13	0.176	0.172	3	7.641	50
5 Thin plate regression splines under gaussian with identity link																
0	100	4.557	4.357	-238	100.000	38	3.231	3.121	0	100.000	261	4.027	3.942	106	100.000	367
10	100	0.643	0.615	27	23.278	125	0.344	0.332	-6	15.238	78	0.493	0.483	69	23.151	153
20	100	0.387	0.370	1	10.371	35	0.364	0.352	-40	7.855	-20	0.335	0.328	-6	7.454	14
30	100	0.382	0.366	-10	11.235	50	0.454	0.439	-60	6.247	-14	0.317	0.310	-28	5.603	18
40	100	0.368	0.352	-11	10.931	48	0.463	0.447	-61	6.266	-16	0.337	0.329	-33	5.343	12
50	100	0.355	0.339	-11	10.086	40	0.481	0.465	-64	7.752	-28	0.351	0.344	-37	5.481	0
60	100	0.344	0.329	-9	10.015	40	0.490	0.474	-66	8.152	-30	0.364	0.356	-38	5.593	-3
70	100	0.339	0.324	-6	10.035	45	0.476	0.460	-64	7.578	-27	0.345	0.337	-37	5.078	0
80	100	0.295	0.282	-11	9.397	49	0.404	0.390	-51	5.513	-6	0.241	0.236	-11	5.820	34
90	100	0.296	0.283	-12	9.694	52	0.393	0.380	-49	5.155	0	0.206	0.202	-7	6.605	41
100	100	0.287	0.274	-11	9.431	48	0.397	0.383	-50	5.402	-5	0.202	0.198	-9	5.945	36
8 Thin plate regression splines under gaussian with identity link																
0	150	4.557	4.357	-238	100.000	38	3.231	3.121	0	100.000	261	4.027	3.942	106	100.000	367
10	150	0.639	0.611	27	23.176	125	0.340	0.329	-3	15.517	80	0.516	0.505	73	23.627	156
20	150	0.375	0.359	3	9.604	26	0.334	0.322	-33	8.378	-24	0.341	0.333	1	7.711	10
30	150	0.361	0.345	-7	10.444	41	0.415	0.401	-52	6.961	-19	0.304	0.297	-21	5.871	13
40	150	0.356	0.340	-5	10.098	36	0.425	0.410	-54	7.920	-28	0.311	0.304	-27	5.647	-1
50	150	0.339	0.324	-7	9.712	33	0.418	0.404	-53	7.746	-27	0.311	0.304	-26	5.596	0
60	150	0.325	0.311	-6	9.037	26	0.411	0.397	-52	8.706	-34	0.310	0.304	-26	5.850	-8
70	150	0.325	0.311	-4	9.180	31	0.429	0.414	-55	8.773	-34	0.326	0.319	-30	5.912	-9
80	150	0.309	0.296	-5	8.618	29	0.430	0.415	-55	8.984	-35	0.336	0.329	-29	6.382	-9
90	150	0.313	0.299	-5	8.981	32	0.384	0.371	-48	7.390	-26	0.300	0.293	-26	5.430	-4
100	150	0.328	0.313	-6	9.910	47	0.400	0.387	-51	5.572	-12	0.291	0.285	-25	5.064	13
110	150	0.256	0.245	-10	7.985	38	0.326	0.315	-40	4.655	-6	0.201	0.197	-6	5.002	28
120	150	0.253	0.242	-9	7.340	30	0.321	0.310	-39	5.542	-14	0.209	0.204	-5	4.541	20
130	150	0.252	0.241	-9	7.767	34	0.326	0.315	-40	5.197	-11	0.205	0.201	-5	4.770	24
140	150	0.245	0.234	-8	7.592	33	0.322	0.311	-41	5.315	-15	0.197	0.193	-7	4.317	20
150	150	0.217	0.208	-11	6.477	32	0.239	0.231	-26	3.652	2	0.179	0.175	6	5.578	34
10 Thin plate regression splines under gaussian with identity link																
0	150	4.557	4.357	-238	100.000	38	3.231	3.121	0	100.000	261	4.027	3.942	106	100.000	367
10	150	0.642	0.614	27	23.354	126	0.344	0.332	-5	15.463	80	0.509	0.499	71	23.654	156
20	150	0.382	0.365	2	10.101	33	0.341	0.329	-34	7.780	-18	0.338	0.331	1	7.728	18
30	150	0.370	0.354	-7	10.922	45	0.416	0.402	-52	6.497	-14	0.305	0.299	-20	6.103	18
40	150	0.354	0.338	-7	10.412	39	0.404	0.391	-51	6.747	-20	0.308	0.301	-24	5.600	8
50	150	0.347	0.331	-7	10.119	38	0.426	0.412	-54	7.258	-24	0.310	0.304	-27	5.467	4
60	150	0.342	0.327	-4	9.766	34	0.400	0.387	-50	7.600	-26	0.298	0.292	-23	5.615	0
70	150	0.334	0.319	-4	9.601	35	0.428	0.414	-55	8.158	-30	0.318	0.311	-29	5.618	-5
80	150	0.315	0.301	-5	9.093	35	0.432	0.418	-55	8.113	-29	0.334	0.327	-29	6.087	-3
90	150	0.323	0.309	-5	9.436	38	0.388	0.375	-49	6.558	-20	0.297	0.291	-26	5.194	2
100	150	0.309	0.296	-6	8.722	27	0.409	0.395	-54	8.780	-36	0.261	0.255	-27	4.994	-9
110	150	0.309	0.295	-6	8.542	26	0.411	0.397	-54	8.711	-37	0.284	0.278	-33	4.768	-15
120	150	0.206	0.197	-9	5.768	25	0.216	0.209	-23	3.806	-4	0.164	0.161	5	4.519	24
130	150	0.205	0.196	-10	5.759	24	0.226	0.218	-24	3.952	-5	0.175	0.172	4	4.579	24
140	150	0.214	0.205	-10	6.761	34	0.228	0.220	-25	3.363	5	0.167	0.163	6	5.762	36
150	150	0.212	0.203	-10	7.070	37	0.230	0.223	-24	3.575	8	0.173	0.170	8	6.337	40

Table A16. Effective degrees of freedom, p-values and significance codes per dimension of GAMs of BEL built up of thin plate regression splines with gaussian random component and identity link function under 150–443 for spline function numbers $J \in \{4, 10\}$ per dimension at stages $k \in \{50, 100, 150\}$. The confidence levels corresponding to the indicated significance codes are *** = 0.001, ** = 0.01, * = 0.05, = 0.1, = 1.

k	J = 4, k = 50			J = 4, k = 100			J = 4, k = 150			J = 10, k = 50			J = 10, k = 100			J = 10, k = 150		
	df	p-val	sign	df	p-val	sign	df	p-val	sign	df	p-val	sign	df	p-val	sign	df	p-val	sign
1	2.858	2 ₋₁₆	***	2.350	2 ₋₁₆	***	1.948	2 ₋₁₆	***	9.000	2 ₋₁₆	***	8.941	2 ₋₁₆	***	7.724	2 ₋₁₆	***
2	3.000	2 ₋₁₆	***	2.104	2 ₋₁₆	***	1.000	2 ₋₁₆	***	7.857	2 ₋₁₆	***	4.436	2 ₋₁₆	***	1.000	2 ₋₁₆	***
3	3.000	2 ₋₁₆	***	2.901	2 ₋₁₆	***	2.922	2 ₋₁₆	***	5.600	2 ₋₁₆	***	1.000	2 ₋₁₆	***	1.000	2 ₋₁₆	***
4	2.997	2 ₋₁₆	***	2.962	2 ₋₁₆	***	2.998	2 ₋₁₆	***	7.073	2 ₋₁₆	***	6.791	2 ₋₁₆	***	7.288	2 ₋₁₆	***
5	2.729	2 ₋₁₆	***	1.000	2 ₋₁₆	***	1.000	2 ₋₁₆	***	8.679	2 ₋₁₆	***	8.870	2 ₋₁₆	***	8.210	2 ₋₁₆	***
6	3.000	2 ₋₁₆	***	3.000	2 ₋₁₆	***	1.043	2 ₋₁₆	***	3.417	2 ₋₁₆	***	1.000	2 ₋₁₆	***	1.000	2 ₋₁₆	***
7	3.000	2 ₋₁₆	***	2.806	2 ₋₁₆	***	2.841	2 ₋₁₆	***	7.990	2 ₋₁₆	***	8.608	2 ₋₁₆	***	1.000	2 ₋₁₆	***
8	3.000	2 ₋₁₆	***	2.956	2 ₋₁₆	***	2.961	2 ₋₁₆	***	8.282	2 ₋₁₆	***	8.292	2 ₋₁₆	***	8.122	2 ₋₁₆	***
9	1.000	2 ₋₁₆	***	1.000	2 ₋₁₆	***	2.223	2 ₋₁₆	***	7.710	2 ₋₁₆	***	6.510	2 ₋₁₆	***	6.549	2 ₋₁₆	***
10	2.991	2 ₋₁₆	***	2.924	2 ₋₁₆	***	3.000	2 ₋₁₆	***	1.000	2 ₋₁₆	***	1.000	2 ₋₁₆	***	1.000	2 ₋₁₆	***
11	2.587	2 ₋₁₆	***	2.922	2 ₋₁₆	***	2.889	2 ₋₁₆	***	6.535	2 ₋₁₆	***	7.014	2 ₋₁₆	***	5.672	2 ₋₁₆	***
12	2.645	2 ₋₁₆	***	1.874	2 ₋₁₆	***	1.000	2 ₋₁₆	***	7.235	2 ₋₁₆	***	7.284	2 ₋₁₆	***	8.346	2 ₋₁₆	***
13	2.244	2 ₋₁₆	***	2.425	2 ₋₁₆	***	1.000	2 ₋₁₆	***	2.372	2 ₋₁₆	***	2.531	2 ₋₁₆	***	1.000	2 ₋₁₆	***
14	1.000	2 ₋₁₆	***	1.000	2 ₋₁₆	***	1.000	2 ₋₁₆	***	1.000	2 ₋₁₆	***	1.000	2 ₋₁₆	***	1.000	2 ₋₁₆	***
15	3.000	2 ₋₁₆	***	1.000	2 ₋₁₆	***	2.285	2 ₋₁₆	***	5.430	2 ₋₁₆	***	5.640	2 ₋₁₆	***	4.437	2 ₋₁₆	***
16	1.000	2 ₋₁₆	***	1.000	2 ₋₁₆	***	2.783	2 ₋₁₆	***	1.000	2 ₋₁₆	***	1.000	2 ₋₁₆	***	1.000	2 ₋₁₆	***
17	2.344	2 ₋₁₆	***	1.670	2 ₋₁₆	***	1.646	2 ₋₁₆	***	3.886	2 ₋₁₆	***	1.610	2 ₋₁₆	***	1.624	2 ₋₁₆	***
18	3.000	2 ₋₁₆	***	3.000	2 ₋₁₆	***	3.000	2 ₋₁₆	***	8.751	2 ₋₁₆	***	8.620	1.4 ₋₅	***	5.367	6.9 ₋₅	***
19	1.000	2 ₋₁₆	***	1.000	2 ₋₁₆	***	1.000	2 ₋₁₆	***	1.000	2 ₋₁₆	***	1.000	2 ₋₁₆	***	1.000	2 ₋₁₆	***
20	1.497	2 ₋₁₆	***	1.501	2 ₋₁₆	***	2.148	2 ₋₁₆	***	1.754	2 ₋₁₆	***	1.000	2 ₋₁₆	***	3.141	8.1 ₋₁₆	***
21	1.441	2 ₋₁₆	***	1.000	2 ₋₁₆	***	1.000	2 ₋₁₆	***	1.000	2 ₋₁₆	***	1.000	2 ₋₁₆	***	1.000	2 ₋₁₆	***
22	1.770	2 ₋₁₆	***	2.192	2 ₋₁₆	***	1.400	2 ₋₁₆	***	1.000	2 ₋₁₆	***	1.000	2 ₋₁₆	***	3.985	1.9 ₋₉	***
23	2.395	2 ₋₁₆	***	2.746	2 ₋₁₆	***	2.911	2 ₋₁₆	***	2.057	2 ₋₁₆	***	1.428	2 ₋₁₆	***	2.663	2 ₋₁₆	***
24	1.000	2 ₋₁₆	***	1.000	2 ₋₁₆	***	1.000	2 ₋₁₆	***	2.964	2 ₋₁₆	***	1.000	3.3 ₋₁₃	***	1.000	1.1 ₋₁₃	***
25	1.000	2 ₋₁₆	***	1.000	2 ₋₁₆	***	1.000	2 ₋₁₆	***	1.000	2 ₋₁₆	***	1.000	2 ₋₁₆	***	1.000	2 ₋₁₆	***
26	1.000	2 ₋₁₆	***	1.485	2 ₋₁₆	***	1.000	2 ₋₁₆	***	1.000	2 ₋₁₆	***	1.000	2 ₋₁₆	***	1.000	2 ₋₁₆	***
27	1.000	2 ₋₁₆	***	1.000	2 ₋₁₆	***	1.000	2.2 ₋₁₀	***	1.000	2 ₋₁₆	***	1.000	2 ₋₁₆	***	1.000	1.6 ₋₁₀	***
28	1.000	2 ₋₁₆	***	2.607	2 ₋₁₆	***	1.839	2 ₋₁₆	***	1.000	2 ₋₁₆	***	2.780	2 ₋₁₆	***	1.914	2 ₋₁₆	***
29	1.000	2 ₋₁₆	***	1.000	2 ₋₁₆	***	1.809	2 ₋₁₆	***	1.000	2 ₋₁₆	***	1.000	2 ₋₁₆	***	1.000	2 ₋₁₆	***
30	1.000	2 ₋₁₆	***	1.000	2 ₋₁₆	***	1.000	2 ₋₁₆	***	6.740	2 ₋₁₆	***	6.416	2 ₋₁₆	***	6.508	2 ₋₁₆	***
31	1.000	2 ₋₁₆	***	1.000	2 ₋₁₆	***	1.000	2.4 ₋₁₆	***	1.000	2 ₋₁₆	***	1.000	2 ₋₁₆	***	1.000	2 ₋₁₆	***
32	1.000	2 ₋₁₆	***	1.000	2 ₋₁₆	***	1.000	2 ₋₁₆	***	1.000	2 ₋₁₆	***	1.000	2 ₋₁₆	***	1.000	2 ₋₁₆	***
33	1.000	2 ₋₁₆	***	2.055	4.9 ₋₁₅	***	1.893	2.2 ₋₁₅	***	7.111	2 ₋₁₆	***	7.175	6.3 ₋₁₂	***	6.728	2 ₋₁₆	***
34	1.000	3.2 ₋₁₆	***	1.000	2.9 ₋₁₆	***	1.000	8.7 ₋₁₁	***	1.000	2 ₋₁₆	***	1.213	2 ₋₁₆	***	1.635	4.9 ₋₁₆	***
35	3.000	2 ₋₁₆	***	1.000	2 ₋₁₆	***	1.000	2.5 ₋₁₆	***	4.780	2 ₋₁₆	***	4.013	2 ₋₁₆	***	4.224	2 ₋₁₆	***
36	1.000	2 ₋₁₆	***	1.000	2 ₋₁₆	***	1.000	2 ₋₁₆	***	7.825	4.8 ₋₁₆	***	7.867	1.1 ₋₁₅	***	7.738	2.3 ₋₃	***
37	1.000	2 ₋₁₆	***	1.000	2 ₋₁₆	***	1.000	2 ₋₁₆	***	1.000	4.6 ₋₁₆	***	1.000	7.5 ₋₁₆	***	1.000	2 ₋₁₆	***
38	2.512	1.1 ₋₁₄	***	2.303	2 ₋₁₆	***	2.057	2 ₋₁₆	***	1.233	2 ₋₁₆	***	1.000	2 ₋₁₆	***	1.000	1.1 ₋₄	***
39	1.000	2.7 ₋₁₂	***	1.000	1.2 ₋₁₃	***	1.000	1.9 ₋₁₃	***	1.000	1.1 ₋₁₅	***	1.000	2.6 ₋₁₆	***	1.000	1.2 ₋₁₄	***
40	1.826	6.4 ₋₁₁	***	1.000	2 ₋₁₆	***	1.915	3.6 ₋₁₅	***	1.000	1.2 ₋₁₃	***	1.514	2 ₋₁₆	***	1.000	2 ₋₁₆	***
41	2.668	7.5 ₋₁₆	***	2.701	5.3 ₋₁₅	***	1.787	9.8 ₋₇	***	1.823	8.1 ₋₁₂	***	1.319	9.4 ₋₁₅	***	1.000	2 ₋₁₆	***
42	1.000	1.1 ₋₁₅	***	1.000	2 ₋₁₆	***	1.000	2 ₋₁₅	***	1.000	2.9 ₋₁₂	***	1.000	8 ₋₁₂	***	5.275	3.8 ₋₄	***
43	1.000	3.8 ₋₁₀	***	1.000	9.5 ₋₁₀	***	1.000	2 ₋₉	***	1.000	3.3 ₋₁₀	***	1.000	7.7 ₋₁₁	***	1.000	1.1 ₋₁₀	***
44	1.713	1.3 ₋₈	***	1.887	8.2 ₋₉	***	1.892	6.2 ₋₉	***	2.109	6 ₋₈	***	1.779	5.3 ₋₈	***	2.061	3.4 ₋₈	***
45	1.000	5.7 ₋₉	***	1.000	6.4 ₋₉	***	1.000	1.9 ₋₈	***	1.000	8 ₋₉	***	1.000	2.1 ₋₈	***	1.000	8.8 ₋₉	***
46	1.917	3.5 ₋₉	***	1.000	2 ₋₁₆	***	1.000	1.3 ₋₁₅	***	1.305	1.9 ₋₆	***	1.610	1.1 ₋₆	***	1.000	8.7 ₋₈	***
47	1.451	1.2 ₋₆	***	1.507	5.8 ₋₇	***	1.234	1 ₋₆	***	1.000	7.7 ₋₁₃	***	1.000	5.5 ₋₁₃	***	1.000	7.4 ₋₁₂	***
48	2.753	3.2 ₋₇	***	2.863	6.5 ₋₈	***	2.804	2.1 ₋₈	***	1.000	2.4 ₋₈	***	1.000	7.8 ₋₈	***	1.000	2.9 ₋₆	***
49	1.000	5.5 ₋₇	***	1.000	4.7 ₋₁₄	***	1.000	1.6 ₋₁₁	***	1.000	6.9 ₋₇	***	1.000	9.6 ₋₁₂	***	1.000	1.6 ₋₁₂	***
50	1.000	9.2 ₋₇	***	1.372	8.3 ₋₁₁	***	1.000	1.1 ₋₁₂	***	1.000	1.1 ₋₆	***	1.000	2 ₋₁₀	***	1.000	2 ₋₁₁	***
51				1.004	2 ₋₁₆	***	1.000	2 ₋₁₆	***				1.000	1.1 ₋₆	***	1.000	1.3 ₋₆	***
52				2.839	2 ₋₁₆	***	1.334	2 ₋₁₆	***				1.000	4.3 ₋₁₃	***	1.000	3 ₋₁₃	***
53				2.640	2 ₋₁₆	***	2.421	2 ₋₁₆	***				1.000	4.7 ₋₁₀	***	1.000	7.1 ₋₁₁	***
54				2.664	2 ₋₁₆	***	1.000	2 ₋₁₆	***				3.237	2.8 ₋₆	***	3.168	4.9 ₋₆	***
55				1.000	9.2 ₋₉	***	1.000	3.1 ₋₆	***				3.906	5.8 ₋₈	***	3.493	1 ₋₉	***
56				1.000	2.8 ₋₉	***	2.376	2.3 ₋₈	***				1.098	3.5 ₋₅	***	3.513	2 ₋₁₆	***
57				1.000	3.3 ₋₁₅	***	1.000	2.8 ₋₁₃	***				5.574	5.1 ₋₃	**	5.019	6.7 ₋₂	*
58				1.000	2 ₋₁₆	***	1.000	2 ₋₁₆	***				1.000	7.3 ₋₅	***	1.000	1 ₋₅	***
59				1.000	1.2 ₋₁₁	***	1.000	2 ₋₁₁	***				1.000	1.8 ₋₆	***	1.000	8.8 ₋₈	***
60				1.000	2 ₋₁₆	***	1.000	2 ₋₁₆	***				3.717	5.2 ₋₄	***	3.286	5.6 ₋₃	**
61				1.000	7.5 ₋₁₁	***	1.000	7.1 ₋₁₁	***				1.000	6.7 ₋₅	***	1.000	1.5 ₋₅	***
62				2.613	4.2 ₋₄	***	2.868	2 ₋₁₆	***				1.000	1.1 ₋₅	***	1.000	4.6 ₋₆	***
63				1.000	7.9 ₋₁₅	***	1.867	1.6 ₋₁₄	***				4.210	6.6 ₋₃	**	3.543	7.3 ₋₄	***
64				1.000	2.4 ₋₆	***	1.000	1.2 ₋₆	***				1.000	1.7 ₋₄	***	1.000	3.4 ₋₄	***
65				2.960	2.3 ₋₁₃	***	2.976	2 ₋₁₆	***				2.799	7.1 ₋₃	**	2.861	3 ₋₃	**
66				1.904	2 ₋₁₆	***	2.1											

Table A16. Cont.

k	J = 4, k = 50			J = 4, k = 100			J = 4, k = 150			J = 10, k = 50			J = 10, k = 100			J = 10, k = 150		
	df	p-val	sign	df	p-val	sign	df	p-val	sign	df	p-val	sign	df	p-val	sign	df	p-val	sign
76				1.000	4.4 ₋₁₃	***	2.334	3.8 ₋₁₄	***				2.469	1 ₋₁		2.077	1.8 ₋₁	
77				1.353	4 ₋₉	***	1.411	8.8 ₋₉	***				1.000	2.5 ₋₂	*	1.000	1.1 ₋₂	*
78				1.000	1.5 ₋₅	***	1.000	6.5 ₋₆	***				1.000	2 ₋₁₆	***	1.000	1.6 ₋₄	***
79				1.000	3 ₋₅	***	1.000	1.5 ₋₅	***				5.186	1.5 ₋₆	***	1.000	2 ₋₁₆	***
80				1.000	1 ₋₇	***	1.000	7.8 ₋₈	***				1.892	2.2 ₋₂	*	1.795	1.9 ₋₂	*
81				2.725	1.3 ₋₄	***	2.739	7.1 ₋₅	***				1.000	5.2 ₋₆	***	1.000	5.8 ₋₁	
82				1.000	7.6 ₋₅	***	2.175	1.4 ₋₅	***				1.000	1.8 ₋₃	**	1.000	5.1 ₋₁	
83				2.240	1.3 ₋₃	**	2.075	9 ₋₄	***				7.020	2 ₋₁₆	***	4.809	2.9 ₋₃	**
84				1.000	6.8 ₋₅	***	2.902	1.5 ₋₅	***				4.003	1.5 ₋₁		4.722	9.8 ₋₃	**
85				1.000	7.5 ₋₅	***	1.000	4 ₋₆	***				1.000	1 ₋₉	***	1.000	1.8 ₋₄	***
86				1.000	3.7 ₋₄	***	1.000	7.7 ₋₄	***				3.115	1.2 ₋₁		2.748	1.2 ₋₁	
87				1.000	3.4 ₋₄	***	1.000	9.1 ₋₅	***				5.294	1.4 ₋₁		5.598	1.3 ₋₁	
88				1.000	1.9 ₋₄	***	1.000	9.6 ₋₅	***				2.263	1.5 ₋₁		1.788	2.5 ₋₁	
89				2.828	2.1 ₋₃	**	3.000	6 ₋₅	***				1.000	3.4 ₋₄	***	1.000	3.3 ₋₄	***
90				1.000	7.8 ₋₄	***	1.000	5.6 ₋₄	***				1.000	3.7 ₋₂	*	1.000	3.8 ₋₂	*
91				1.000	2.5 ₋₃	**	1.000	2.9 ₋₃	**				1.000	1.8 ₋₃	**	1.000	1.2 ₋₃	**
92				1.000	3.8 ₋₃	**	1.000	3.5 ₋₃	**				1.000	1.7 ₋₂	*	1.000	1.2 ₋₂	*
93				1.000	1.8 ₋₃	**	1.000	1.1 ₋₃	**				1.000	3.8 ₋₂	*	1.000	2.8 ₋₂	*
94				2.776	3.6 ₋₅	***	1.000	1.8 ₋₇	***				5.921	4.2 ₋₃	**	3.962	2 ₋₁₆	***
95				2.103	4.9 ₋₂	*	1.974	1.3 ₋₁	*				8.154	2 ₋₁₆	***	2.290	2 ₋₁₆	***
96				2.023	1.2 ₋₄	***	1.000	4.6 ₋₁₀	***				1.000	2.8 ₋₁₂	***	1.000	1.6 ₋₅	***
97				2.811	1.5 ₋₂	*	2.873	5.9 ₋₃	**				3.748	7.1 ₋₄	***	1.000	1.2 ₋₆	***
98				1.000	7.1 ₋₃	**	1.000	1.1 ₋₂	*				1.000	3.9 ₋₆	***	7.349	2.8 ₋₁	**
99				1.000	1.4 ₋₂	*	1.000	1.9 ₋₂	*				2.149	1.2 ₋₃	**	1.000	2.8 ₋₈	***
100				2.764	2.9 ₋₂	*	2.321	9 ₋₂	.				1.000	3.1 ₋₃	**	1.000	2.1 ₋₁	.
101							1.000	1.1 ₋₄	***							1.000	8.2 ₋₁₀	***
102							1.000	7.7 ₋₂	.							1.000	1.6 ₋₂	*
103							1.000	2.9 ₋₃	**							4.084	5.8 ₋₄	***
104							1.000	6.8 ₋₅	***							1.000	3.2 ₋₂	*
105							1.000	9.3 ₋₃	**							1.000	6.8 ₋₂	.
106							1.000	2.1 ₋₉	***							1.000	5.2 ₋₃	**
107							1.000	1.9 ₋₂	*							3.397	1 ₋₁	*
108							2.187	9.6 ₋₂	.							1.248	3.4 ₋₁	.
109							1.000	2.1 ₋₃	**							3.079	3.9 ₋₁	.
110							1.000	4.6 ₋₂	*							1.000	3.9 ₋₄	***
111							1.000	2 ₋₁₆	***							0.979	4.3 ₋₈	***
112							1.000	2.9 ₋₂	*							8.555	2 ₋₁₆	***
113							1.000	9.5 ₋₁	.							8.952	1.7 ₋₁₂	***
114							1.644	9.6 ₋₂	.							1.000	2 ₋₁₆	***
115							1.000	2 ₋₂	*							1.000	2 ₋₁₆	***
116							1.000	1.8 ₋₂	*							1.000	1.7 ₋₁₃	***
117							1.000	4.8 ₋₃	**							2.988	3.4 ₋₁₃	***
118							1.000	2.4 ₋₂	*							8.401	1.2 ₋₁₀	***
119							2.704	8.3 ₋₂	.							2.493	4.7 ₋₅	***
120							1.000	1.8 ₋₂	*							1.000	4.1 ₋₇	***
121							1.413	6.7 ₋₁	.							1.000	9 ₋₅	***
122							1.886	6.2 ₋₁	.							2.745	1.2 ₋₃	**
123							1.000	1.4 ₋₅	***							1.000	3.4 ₋₃	**
124							2.499	1.8 ₋₁	.							1.000	1.5 ₋₂	*
125							1.000	3.6 ₋₂	*							1.000	1.4 ₋₂	*
126							2.416	1 ₋₁	.							1.000	5.8 ₋₃	**
127							1.000	5.1 ₋₅	***							3.120	5.7 ₋₂	.
128							1.000	3.8 ₋₂	*							1.000	9.2 ₋₄	***
129							1.000	1.3 ₋₃	**							1.000	3.9 ₋₃	**
130							1.000	5.7 ₋₂	.							3.778	1.7 ₋₁	.
131							1.000	1.3 ₋₂	*							2.752	2.7 ₋₂	*
132							1.000	1.2 ₋₂	*							1.000	6.9 ₋₃	**
133							1.970	2.5 ₋₁	.							1.000	4.8 ₋₃	**
134							1.000	3.5 ₋₂	*							1.000	5.5 ₋₂	.
135							1.000	5.9 ₋₄	***							1.000	3.8 ₋₂	*
136							1.176	7.1 ₋₃	**							5.289	1.4 ₋₁	.
137							2.357	3.4 ₋₁	.							1.000	3.7 ₋₂	*
138							1.000	6.7 ₋₂	.							1.000	2 ₋₄	***
139							1.000	7.9 ₋₂	.							1.000	5.1 ₋₃	**
140							1.000	6.9 ₋₂	.							1.000	1.6 ₋₁	.
141							1.000	4.7 ₋₂	*							8.453	2.5 ₋₃	**
142							1.000	1.3 ₋₃	**							1.000	4 ₋₂	*
143							2.602	4.1 ₋₂	*							3.975	1.4 ₋₁	.
144							1.631	4.6 ₋₁	.							1.000	4.2 ₋₄	***
145							1.000	8.3 ₋₂	.							1.000	3.7 ₋₃	**
146							1.000	1 ₋₂	*							2.147	1.9 ₋₁	.
147							1.000	3.6 ₋₂	*							1.000	5 ₋₂	.
148							1.251	1.6 ₋₁	.							1.000	4.1 ₋₂	*
149							2.376	2.1 ₋₁	.							1.000	5.4 ₋₂	.
150							1.482	2 ₋₁	.							1.000	6.3 ₋₂	.

Table A17. Out-of-sample validation figures of selected GAMs of BEL with varying spline function type and fixed spline function number of 5 per dimension under 100–443 after each tenth and the finally selected smooth function.

<i>k</i>	<i>K</i> _{max}	v.mae	v.mae ^a	v.res	v.mae ⁰	v.res ⁰	ns.mae	ns.mae ^a	ns.res	ns.mae ⁰	ns.res ⁰	cr.mae	cr.mae ^a	cr.res	cr.mae ⁰	cr.res ⁰
5 Thin plate regression splines under gaussian with identity link																
0	100	4.557	4.357	−238	100.000	38	3.231	3.121	0	100.000	261	4.027	3.942	106	100.000	367
10	100	0.643	0.615	27	23.278	125	0.344	0.332	−6	15.238	78	0.493	0.483	69	23.151	153
20	100	0.387	0.370	1	10.371	35	0.364	0.352	−40	7.855	−20	0.335	0.328	−6	7.454	14
30	100	0.382	0.366	−10	11.235	50	0.454	0.439	−60	6.247	−14	0.317	0.310	−28	5.603	18
40	100	0.368	0.352	−11	10.931	48	0.463	0.447	−61	6.266	−16	0.337	0.329	−33	5.343	12
50	100	0.355	0.339	−11	10.086	40	0.481	0.465	−64	7.752	−28	0.351	0.344	−37	5.481	0
60	100	0.344	0.329	−9	10.015	40	0.490	0.474	−66	8.152	−30	0.364	0.356	−38	5.593	−3
70	100	0.339	0.324	−6	10.035	45	0.476	0.460	−64	7.578	−27	0.345	0.337	−37	5.078	0
80	100	0.295	0.282	−11	9.397	49	0.404	0.390	−51	5.513	−6	0.241	0.236	−11	5.820	34
90	100	0.296	0.283	−12	9.694	52	0.393	0.380	−49	5.155	0	0.206	0.202	−7	6.605	41
100	100	0.287	0.274	−11	9.431	48	0.397	0.383	−50	5.402	−5	0.202	0.198	−9	5.945	36
5 Cubic regression splines under gaussian with identity link																
0	100	4.557	4.357	−238	100.000	38	3.231	3.121	0	100.000	261	4.027	3.942	106	100.000	367
10	100	0.637	0.609	28	22.739	122	0.337	0.326	−4	14.733	75	0.505	0.494	71	22.781	150
20	100	0.388	0.371	2	10.094	32	0.358	0.346	−40	8.256	−25	0.319	0.313	−5	7.161	10
30	100	0.389	0.372	−6	11.426	50	0.436	0.421	−55	6.652	−14	0.289	0.283	−19	5.849	22
40	100	0.359	0.343	−9	10.508	41	0.448	0.433	−59	7.171	−23	0.310	0.303	−29	5.175	6
50	100	0.345	0.330	−9	9.906	35	0.476	0.460	−63	8.736	−34	0.328	0.321	−34	5.373	−5
60	100	0.338	0.323	−7	9.817	34	0.475	0.459	−63	9.192	−37	0.330	0.324	−34	5.491	−8
70	100	0.307	0.294	−8	9.341	47	0.430	0.416	−58	6.081	−18	0.234	0.229	−26	3.871	15
80	100	0.289	0.277	−13	10.157	55	0.410	0.396	−53	5.106	0	0.237	0.232	−11	6.939	43
90	100	0.283	0.271	−13	10.307	56	0.407	0.394	−53	5.067	1	0.229	0.224	−10	7.035	44
100	100	0.268	0.256	−12	9.903	52	0.399	0.386	−51	5.182	−2	0.226	0.221	−9	6.533	40
5 Duchon splines under gaussian with identity link																
0	100	4.557	4.357	−238	100.000	38	3.231	3.121	0	100.000	261	4.027	3.942	106	100.000	367
10	100	0.753	0.720	−4	20.570	98	0.428	0.413	−39	11.806	49	0.408	0.399	6	15.241	93
20	100	0.704	0.673	−22	17.488	74	0.441	0.426	−51	8.606	31	0.380	0.372	−16	11.600	66
30	100	0.661	0.632	−32	19.699	95	0.376	0.363	−40	14.235	73	0.319	0.312	11	19.168	124
40	100	0.663	0.634	−21	18.426	84	0.292	0.282	−18	14.138	73	0.377	0.370	33	19.007	123
50	100	0.666	0.636	−17	18.534	86	0.287	0.277	−12	14.785	76	0.410	0.402	41	19.896	130
56	100	0.666	0.636	−18	18.532	86	0.288	0.279	−14	14.643	75	0.406	0.397	40	19.757	129
5 Eilers and Marx style P-splines under gaussian with identity link																
0	100	4.557	4.357	−238	100.000	38	3.231	3.121	0	100.000	261	4.027	3.942	106	100.000	367
10	100	0.643	0.615	29	22.836	123	0.344	0.332	−9	13.951	70	0.471	0.461	65	21.854	144
20	100	0.389	0.372	1	10.496	37	0.365	0.353	−41	7.778	−20	0.336	0.329	−8	7.402	13
30	100	0.384	0.367	−9	11.377	53	0.459	0.444	−60	6.138	−13	0.320	0.313	−30	5.512	17
40	100	0.371	0.354	−10	10.977	49	0.454	0.439	−60	6.095	−16	0.327	0.320	−34	5.092	11
50	100	0.357	0.341	−9	10.459	45	0.467	0.451	−62	6.909	−22	0.335	0.328	−34	5.059	6
60	100	0.339	0.324	−10	9.932	43	0.492	0.476	−66	7.640	−28	0.365	0.357	−40	5.155	−2
70	100	0.343	0.328	−10	10.523	52	0.546	0.527	−75	7.681	−27	0.366	0.358	−46	4.576	2
80	100	0.334	0.319	−7	9.920	45	0.520	0.503	−67	8.655	−29	0.346	0.339	−36	5.036	1
90	100	0.228	0.218	−10	6.973	35	0.279	0.269	−31	4.299	0	0.208	0.204	3	5.810	34
100	100	0.225	0.215	−11	6.897	34	0.256	0.248	−30	3.716	2	0.164	0.161	1	5.212	32

Table A18. Out-of-sample validation figures of selected GAMs of BEL with varying spline function type and fixed spline function number of 10 per dimension under between 100–443 and 150–443 after each tenth and the finally selected smooth function.

<i>k</i>	<i>K_{max}</i>	v.mae	v.mae ^a	v.res	v.mae ⁰	v.res ⁰	ns.mae	ns.mae ^a	ns.res	ns.mae ⁰	ns.res ⁰	cr.mae	cr.mae ^a	cr.res	cr.mae ⁰	cr.res ⁰
10 Thin plate regression splines under gaussian with identity link																
0	150	4.557	4.357	-238	100.000	38	3.231	3.121	0	100.000	261	4.027	3.942	106	100.000	367
10	150	0.642	0.614	27	23.354	126	0.344	0.332	-5	15.463	80	0.509	0.499	71	23.654	156
20	150	0.382	0.365	2	10.101	33	0.341	0.329	-34	7.780	-18	0.338	0.331	1	7.728	18
30	150	0.370	0.354	-7	10.922	45	0.416	0.402	-52	6.497	-14	0.305	0.299	-20	6.103	18
40	150	0.354	0.338	-7	10.412	39	0.404	0.391	-51	6.747	-20	0.308	0.301	-24	5.600	8
50	150	0.347	0.331	-7	10.119	38	0.426	0.412	-54	7.258	-24	0.310	0.304	-27	5.467	4
60	150	0.342	0.327	-4	9.766	34	0.400	0.387	-50	7.600	-26	0.298	0.292	-23	5.615	0
70	150	0.334	0.319	-4	9.601	35	0.428	0.414	-55	8.158	-30	0.318	0.311	-29	5.618	-5
80	150	0.315	0.301	-5	9.093	35	0.432	0.418	-55	8.113	-29	0.334	0.327	-29	6.087	-3
90	150	0.323	0.309	-5	9.436	38	0.388	0.375	-49	6.558	-20	0.297	0.291	-26	5.194	2
100	150	0.309	0.296	-6	8.722	27	0.409	0.395	-54	8.780	-36	0.261	0.255	-27	4.994	-9
110	150	0.309	0.295	-6	8.542	26	0.411	0.397	-54	8.711	-37	0.284	0.278	-33	4.768	-15
120	150	0.206	0.197	-9	5.768	25	0.216	0.209	-23	3.806	-4	0.164	0.161	5	4.519	24
130	150	0.205	0.196	-10	5.759	24	0.226	0.218	-24	3.952	-5	0.175	0.172	4	4.579	24
140	150	0.214	0.205	-10	6.761	34	0.228	0.220	-25	3.363	5	0.167	0.163	6	5.762	36
150	150	0.212	0.203	-10	7.070	37	0.230	0.223	-24	3.575	8	0.173	0.170	8	6.337	40
10 Cubic regression splines under gaussian with identity link																
0	125	4.557	4.357	-238	100.000	38	3.231	3.121	0	100.000	261	4.027	3.942	106	100.000	367
10	125	0.638	0.610	27	23.397	127	0.341	0.329	-3	15.829	82	0.519	0.509	73	23.960	158
20	125	0.380	0.364	2	10.038	34	0.339	0.328	-34	7.650	-16	0.345	0.338	0	7.865	18
30	125	0.377	0.360	-6	11.458	53	0.411	0.397	-50	6.035	-5	0.309	0.302	-14	6.976	30
40	125	0.364	0.348	-10	10.929	47	0.421	0.407	-53	5.791	-10	0.315	0.308	-25	5.824	18
50	125	0.348	0.333	-11	10.437	44	0.436	0.421	-56	6.263	-15	0.319	0.312	-27	5.636	13
60	125	0.342	0.327	-5	9.791	36	0.403	0.389	-50	7.282	-23	0.308	0.302	-23	5.789	4
70	125	0.355	0.340	-3	10.502	48	0.442	0.427	-56	7.001	-20	0.327	0.320	-30	5.570	6
80	125	0.349	0.334	-2	10.275	46	0.434	0.419	-55	7.159	-22	0.326	0.319	-29	5.592	4
90	125	0.282	0.269	-5	7.978	37	0.275	0.266	-30	4.426	-3	0.215	0.210	-2	5.088	25
100	125	0.263	0.251	-5	7.109	29	0.301	0.291	-37	5.637	-17	0.200	0.196	-8	3.969	12
110	125	0.255	0.244	-7	6.999	30	0.303	0.292	-37	5.435	-15	0.202	0.198	-6	4.230	16
120	125	0.257	0.246	-7	7.052	30	0.304	0.294	-37	5.371	-14	0.200	0.196	-6	4.232	17
125	125	0.254	0.243	-7	7.139	31	0.299	0.289	-36	5.189	-13	0.197	0.192	-6	4.228	17
10 Duchon splines under gaussian with identity link																
0	100	4.557	4.357	-238	100.000	38	3.231	3.121	0	100.000	261	4.027	3.942	106	100.000	367
10	100	0.786	0.752	-5	22.143	110	0.445	0.430	-44	12.588	57	0.406	0.397	1	16.238	102
20	100	0.783	0.749	-32	20.489	101	0.494	0.477	-62	11.319	58	0.357	0.350	-21	15.316	98
30	100	0.782	0.748	-39	21.134	98	0.538	0.520	-59	12.715	64	0.422	0.413	-3	18.621	121
40	100	0.816	0.780	-45	22.125	98	0.559	0.540	-63	13.071	65	0.450	0.440	-10	18.616	119
50	100	0.823	0.787	-45	21.473	96	0.555	0.536	-63	12.672	63	0.451	0.441	-10	18.114	116
53	100	0.821	0.785	-44	21.348	94	0.545	0.526	-61	12.593	62	0.446	0.437	-8	18.091	116
10 Eilers and Marx style P-splines under gaussian with identity link in stagewise selection of length 5																
0	150	4.557	4.357	-238	100.000	38	3.231	3.121	0	100.000	261	4.027	3.942	106	100.000	367
10	150	0.648	0.619	27	23.688	128	0.349	0.337	-7	15.566	80	0.506	0.495	71	23.889	158
20	150	0.398	0.380	1	10.946	45	0.358	0.346	-37	7.063	-7	0.338	0.331	1	8.102	31
30	150	0.393	0.376	-9	11.983	59	0.435	0.421	-55	5.575	-2	0.299	0.293	-17	6.928	36
40	150	0.371	0.355	-8	11.374	55	0.449	0.434	-57	5.738	-9	0.314	0.308	-26	5.770	23
50	150	0.363	0.347	-9	10.956	50	0.460	0.444	-60	6.249	-14	0.315	0.308	-28	5.492	17
60	150	0.349	0.334	-8	10.479	46	0.443	0.428	-56	6.526	-17	0.305	0.298	-26	5.427	14
70	150	0.349	0.333	-6	10.629	51	0.464	0.449	-60	6.687	-17	0.325	0.318	-29	5.501	13
80	150	0.350	0.335	-7	10.465	48	0.468	0.452	-60	7.036	-19	0.335	0.328	-29	5.563	11
90	150	0.350	0.335	-7	10.639	51	0.470	0.454	-60	6.683	-17	0.330	0.323	-29	5.453	14
100	150	0.334	0.319	-8	9.960	46	0.468	0.452	-60	7.170	-20	0.339	0.332	-29	5.835	11
110	150	0.337	0.323	-9	10.249	48	0.450	0.435	-58	6.171	-15	0.329	0.322	-31	5.267	12
120	150	0.339	0.324	-7	10.283	45	0.433	0.419	-55	6.420	-17	0.320	0.313	-28	5.340	10
130	150	0.269	0.257	-13	8.912	43	0.365	0.352	-46	4.891	-4	0.244	0.238	-12	5.503	30
140	150	0.255	0.244	-12	8.157	36	0.356	0.344	-44	5.415	-10	0.246	0.241	-10	5.196	24
150	150	0.261	0.250	-12	8.514	39	0.368	0.355	-46	5.267	-9	0.245	0.240	-12	5.162	25

Table A19. Out-of-sample validation figures of selected GAMs of BEL with varying random component link function combination and fixed spline function number of 4 per dimension under between 40–443 and 150–443 after each tenth and the finally selected smooth function.

<i>k</i>	<i>K</i> _{max}	v.mae	v.mae ^a	v.res	v.mae ⁰	v.res ⁰	ns.mae	ns.mae ^a	ns.res	ns.mae ⁰	ns.res ⁰	cr.mae	cr.mae ^a	cr.res	cr.mae ⁰	cr.res ⁰
4 Thin plate regression splines under gaussian with identity link in stagewise selection of length 5																
0	150	4.557	4.357	-238	100.000	38	3.231	3.121	0	100.000	261	4.027	3.942	106	100.000	367
10	150	0.632	0.604	28	22.019	116	0.345	0.334	-8	13.247	65	0.479	0.469	66	21.072	139
20	150	0.406	0.388	0	11.330	44	0.375	0.362	-42	7.254	-12	0.341	0.334	-6	7.709	24
30	150	0.399	0.382	-11	12.268	59	0.465	0.449	-61	5.744	-6	0.314	0.307	-26	6.116	29
40	150	0.371	0.355	-8	11.415	53	0.480	0.463	-64	6.380	-16	0.340	0.332	-34	5.283	13
50	150	0.392	0.375	-13	12.079	59	0.520	0.503	-70	5.961	-12	0.365	0.358	-39	5.368	19
60	150	0.306	0.292	-15	9.833	48	0.405	0.391	-51	5.283	-2	0.273	0.267	-10	6.484	39
70	150	0.272	0.260	-15	9.896	56	0.321	0.310	-35	5.227	22	0.232	0.228	12	10.460	69
80	150	0.249	0.238	-17	8.627	49	0.308	0.297	-36	4.588	16	0.205	0.201	9	9.100	60
90	150	0.261	0.250	-17	9.262	54	0.325	0.314	-39	4.639	18	0.195	0.191	5	9.340	62
100	150	0.254	0.243	-18	9.593	55	0.340	0.328	-42	4.626	17	0.196	0.192	3	9.312	62
110	150	0.255	0.244	-18	9.407	54	0.336	0.324	-40	4.640	18	0.207	0.203	4	9.325	62
120	150	0.243	0.233	-16	8.474	48	0.307	0.296	-38	4.023	13	0.186	0.182	1	7.819	51
130	150	0.241	0.230	-16	8.481	49	0.308	0.298	-37	4.108	13	0.183	0.179	2	8.075	53
140	150	0.235	0.225	-15	8.018	45	0.295	0.285	-35	3.865	10	0.173	0.169	2	7.182	47
150	150	0.240	0.229	-15	8.192	46	0.291	0.281	-35	3.907	13	0.176	0.172	3	7.641	50
4 Thin plate regression splines under gaussian with log link in stagewise selection of length 5																
0	40	4.557	4.357	-238	100.000	38	3.231	3.121	0	100.000	261	4.027	3.942	106	100.000	367
10	40	0.788	0.754	8	23.011	114	0.423	0.408	26	22.471	118	0.700	0.685	94	28.248	186
20	40	0.452	0.432	-4	12.761	50	0.421	0.406	-48	7.626	-9	0.360	0.352	-11	8.166	29
30	40	0.462	0.442	-10	14.180	72	0.527	0.509	-68	6.209	-1	0.368	0.360	-32	7.116	26
40	40	0.438	0.419	-7	13.382	66	0.524	0.506	-69	6.189	-10	0.373	0.365	-39	5.913	30
4 Thin plate regression splines under gamma with identity link in stagewise selection of length 5																
0	70	4.557	4.357	-238	100.000	38	3.231	3.121	0	100.000	261	4.027	3.942	106	100.000	367
10	70	0.625	0.598	31	21.068	110	0.332	0.321	-5	12.421	60	0.486	0.475	68	19.997	132
20	70	0.394	0.377	1	10.887	41	0.357	0.345	-39	7.283	-15	0.340	0.333	-6	7.641	19
30	70	0.383	0.367	-10	11.985	56	0.467	0.451	-62	5.853	-10	0.331	0.324	-30	5.742	22
40	70	0.289	0.277	-11	9.447	45	0.346	0.335	-41	5.159	0	0.256	0.250	-2	6.682	39
50	70	0.307	0.293	-11	10.339	53	0.389	0.376	-50	4.922	0	0.252	0.247	-11	6.294	38
60	70	0.308	0.295	-14	10.455	56	0.372	0.360	-49	4.377	7	0.222	0.218	-9	7.143	46
70	70	0.270	0.259	-16	9.999	57	0.325	0.314	-36	5.280	23	0.245	0.240	10	10.416	69
4 Thin plate regression splines under gamma with log link in stagewise selection of length 5																
0	120	4.557	4.357	-238	100.000	38	3.231	3.121	0	100.000	261	4.027	3.942	106	100.000	367
10	120	0.780	0.745	12	22.104	101	0.436	0.421	35	21.150	110	0.736	0.720	101	26.692	175
20	120	0.497	0.475	-1	14.721	71	0.457	0.442	-55	6.794	2	0.360	0.352	-16	8.605	41
30	120	0.437	0.418	-7	13.581	66	0.483	0.467	-61	6.042	-3	0.364	0.357	-28	7.018	31
40	120	0.418	0.400	-7	12.575	58	0.505	0.488	-67	6.530	-16	0.382	0.374	-40	5.844	11
50	120	0.416	0.397	-11	12.456	58	0.522	0.505	-70	6.310	-15	0.392	0.384	-42	5.536	12
60	120	0.407	0.390	-11	12.201	59	0.547	0.529	-74	6.706	-19	0.411	0.403	-47	5.476	8
70	120	0.407	0.390	-7	12.104	59	0.480	0.464	-64	5.741	-13	0.356	0.349	-39	5.173	12
80	120	0.274	0.262	-9	10.461	60	0.319	0.309	-31	5.409	23	0.257	0.251	16	10.636	70
90	120	0.252	0.241	-10	9.362	52	0.289	0.279	-31	4.594	17	0.195	0.191	9	8.753	58
100	120	0.239	0.229	-13	8.404	46	0.254	0.245	-26	4.423	18	0.182	0.178	13	8.710	57
110	120	0.251	0.240	-15	8.307	46	0.256	0.248	-28	4.442	19	0.174	0.171	11	8.708	57
120	120	0.252	0.241	-16	8.368	47	0.263	0.254	-29	4.585	20	0.171	0.167	9	8.830	58
4 Thin plate regression splines under inverse gaussian with identity link in stagewise selection of length 5																
0	85	4.557	4.357	-238	100.000	38	3.231	3.121	0	100.000	261	4.027	3.942	106	100.000	367
10	85	0.622	0.595	33	20.643	108	0.328	0.317	-3	12.034	57	0.488	0.478	68	19.473	129
20	85	0.443	0.423	0	13.176	63	0.412	0.398	-49	6.644	-1	0.336	0.329	-11	8.149	37
30	85	0.390	0.373	-10	12.087	60	0.481	0.465	-65	5.771	-9	0.334	0.327	-33	5.777	23
40	85	0.280	0.268	-9	9.655	48	0.339	0.327	-39	5.079	4	0.255	0.250	1	7.154	44
50	85	0.296	0.283	-10	9.742	48	0.374	0.362	-48	4.933	-3	0.242	0.237	-10	5.768	34
60	85	0.310	0.297	-14	10.405	54	0.367	0.354	-48	4.592	6	0.232	0.227	-8	7.165	46
70	85	0.272	0.260	-12	10.279	58	0.313	0.303	-34	5.205	22	0.249	0.244	12	10.286	67
80	85	0.247	0.236	-14	8.583	48	0.293	0.283	-33	4.594	15	0.217	0.213	10	8.776	58
85	85	0.250	0.239	-17	8.739	50	0.325	0.314	-38	4.585	14	0.218	0.213	6	8.871	58
4 Thin plate regression splines under inverse gaussian with log link in stagewise selection of length 5																
0	75	4.557	4.357	-238	100.000	38	3.231	3.121	0	100.000	261	4.027	3.942	106	100.000	367
10	75	0.778	0.744	14	21.780	95	0.446	0.431	40	20.520	106	0.756	0.740	104	25.969	170
20	75	0.491	0.470	-1	14.542	69	0.452	0.437	-55	6.759	0	0.362	0.355	-17	8.423	38
30	75	0.425	0.407	-7	13.142	62	0.472	0.456	-60	6.123	-5	0.366	0.358	-27	6.854	27
40	75	0.406	0.388	-7	12.151	54	0.499	0.482	-66	6.757	-19	0.389	0.381	-41	5.920	7
50	75	0.412	0.394	-11	12.543	56	0.513	0.495	-69	6.309	-16	0.396	0.388	-42	5.655	10
60	75	0.298	0.285	-12	9.519	47	0.392	0.379	-50	5.298	-4	0.265	0.260	-10	6.172	36
70	75	0.263	0.251	-13	9.789	56	0.298	0.288	-31	5.406	23	0.227	0.222	16	10.673	70
75	75	0.258	0.246	-14	9.181	52	0.300	0.290	-33	5.049	19	0.223	0.219	13	9.837	65
4 Thin plate regression splines under inverse gaussian with $\frac{1}{\mu^2}$ link in stagewise selection of length 5																
0	55	4.557	4.357	-238	100.000	38	3.231	3.121	0	100.000	261	4.027	3.942	106	100.000	367
10	55	0.803	0.768	2	23.425	117	0.383	0.370	-24	15.197	76	0.435	0.426	27	19.713	127
20	55	0.448	0.428	8	12.645	61	0.331	0.320	-29	7.088	10	0.330	0.323	18	9.983	56
30	55	0.387	0.370	1	12.458	64	0.331	0.320	-29	6.701	20	0.311	0.304	22	11.099	70
40	55	0.341	0.326	-5	11.661	61	0.339	0.328	-35	5.920	17	0.271	0.266	11	9.851	63
45	55	0.343	0.328	-9	10.928	55	0.361	0.349	-38	6.111	12	0.300	0.294	9	9.451	59
50	55	0.336	0.321	-7	10.645	55	0.355	0.343	-40	5.319	8	0.250	0.245	7	8.525	54
55	55	0.328	0.314	-9	10.595	56	0.328	0.317	-35	5.325	15	0.241	0.236	16	10.249	67

Table A20. Out-of-sample validation figures of selected GAMs of BEL with varying random component link function combination and fixed spline function number of 8 per dimension under between 50–443 and 150–443 after each tenth and the finally selected smooth function.

<i>k</i>	<i>K</i> _{max}	v.mae ⁰	v.mae ^a	v.res	v.mae ⁰	v.res ⁰	ns.mae	ns.mae ^a	ns.res	ns.mae ⁰	ns.res ⁰	cr.mae	cr.mae ^a	cr.res	cr.mae ⁰	cr.res ⁰
8 Thin plate regression splines under gaussian with identity link																
0	150	4.557	4.357	-238	100.000	38	3.231	3.121	0	100.000	261	4.027	3.942	106	100.000	367
10	150	0.639	0.611	27	23.176	125	0.340	0.329	-3	15.517	80	0.516	0.505	73	23.627	156
20	150	0.375	0.359	3	9.604	26	0.334	0.322	-33	8.378	-24	0.341	0.333	1	7.711	10
30	150	0.361	0.345	-7	10.444	41	0.415	0.401	-52	6.961	-19	0.304	0.297	-21	5.871	13
40	150	0.356	0.340	-5	10.098	36	0.425	0.410	-54	7.920	-28	0.311	0.304	-27	5.647	-1
50	150	0.339	0.324	-7	9.712	33	0.418	0.404	-53	7.746	-27	0.311	0.304	-26	5.596	0
60	150	0.325	0.311	-6	9.037	26	0.411	0.397	-52	8.706	-34	0.310	0.304	-26	5.850	-8
70	150	0.325	0.311	-4	9.180	31	0.429	0.414	-55	8.773	-34	0.326	0.319	-30	5.912	-9
80	150	0.309	0.296	-5	8.618	29	0.430	0.415	-55	8.984	-35	0.336	0.329	-29	6.382	-9
90	150	0.313	0.299	-5	8.981	32	0.384	0.371	-48	7.390	-26	0.300	0.293	-26	5.430	-4
100	150	0.328	0.313	-6	9.910	47	0.400	0.387	-51	5.572	-12	0.291	0.285	-25	5.064	13
110	150	0.256	0.245	-10	7.985	38	0.326	0.315	-40	4.655	-6	0.201	0.197	-6	5.002	28
120	150	0.253	0.242	-9	7.340	30	0.321	0.310	-39	5.542	-14	0.209	0.204	-5	4.541	20
130	150	0.252	0.241	-9	7.767	34	0.326	0.315	-40	5.197	-11	0.205	0.201	-5	4.770	24
140	150	0.245	0.234	-8	7.592	33	0.322	0.311	-41	5.315	-15	0.197	0.193	-7	4.317	20
150	150	0.217	0.208	-11	6.477	32	0.239	0.231	-26	3.652	2	0.179	0.175	6	5.578	34
8 Thin plate regression splines under gaussian with log link in stagewise selection of length 5																
0	50	4.557	4.357	-238	100.000	38	3.231	3.121	0	100.000	261	4.027	3.942	106	100.000	367
10	50	0.757	0.724	10	21.570	101	0.444	0.429	39	22.141	116	0.755	0.739	106	27.693	182
20	50	0.401	0.383	1	10.278	23	0.359	0.347	-35	9.154	-28	0.362	0.354	-1	8.110	7
30	50	0.396	0.379	-5	11.249	43	0.438	0.424	-53	7.692	-20	0.339	0.332	-19	6.803	14
40	50	0.382	0.365	-5	11.036	45	0.470	0.454	-60	7.846	-25	0.351	0.344	-31	6.234	4
50	50	0.370	0.353	-8	10.487	39	0.464	0.448	-60	8.000	-28	0.340	0.333	-32	5.901	0
8 Thin plate regression splines under gamma with identity link in stagewise selection of length 5																
0	100	4.557	4.357	-238	100.000	38	3.231	3.121	0	100.000	261	4.027	3.942	106	100.000	367
10	100	0.637	0.609	29	22.743	123	0.334	0.323	-3	14.941	77	0.510	0.500	72	22.871	151
20	100	0.370	0.354	4	9.537	27	0.324	0.313	-31	8.076	-22	0.340	0.333	1	7.725	10
30	100	0.359	0.344	-8	10.558	44	0.414	0.400	-52	6.415	-15	0.305	0.298	-22	5.909	16
40	100	0.329	0.314	-9	9.643	37	0.402	0.388	-51	6.673	-21	0.321	0.314	-26	5.702	4
50	100	0.342	0.327	-7	9.631	33	0.409	0.395	-52	7.553	-27	0.326	0.320	-28	5.863	-3
60	100	0.324	0.310	-6	9.114	28	0.409	0.395	-52	8.421	-32	0.327	0.320	-28	6.067	-9
70	100	0.328	0.314	-6	9.617	41	0.451	0.435	-59	7.631	-26	0.349	0.342	-35	5.796	-2
80	100	0.270	0.258	-9	7.944	37	0.324	0.313	-38	5.068	-7	0.221	0.217	-2	5.461	29
90	100	0.279	0.267	-10	8.926	47	0.341	0.329	-40	4.595	2	0.224	0.219	-2	6.713	41
100	100	0.272	0.260	-11	8.654	44	0.335	0.324	-40	4.532	0	0.216	0.211	-2	6.397	38
8 Thin plate regression splines under gamma with log link in stagewise selection of length 5																
0	110	4.557	4.357	-238	100.000	38	3.231	3.121	0	100.000	261	4.027	3.942	106	100.000	367
10	110	0.762	0.729	13	21.360	95	0.458	0.443	45	21.527	112	0.773	0.756	108	26.743	176
20	110	0.442	0.422	2	12.416	49	0.396	0.382	-44	7.515	-12	0.349	0.342	-8	8.083	24
30	110	0.387	0.370	-3	11.147	45	0.414	0.400	-49	7.058	-16	0.338	0.331	-18	6.847	16
40	110	0.372	0.356	-6	10.826	43	0.458	0.442	-59	7.546	-24	0.360	0.352	-34	6.225	1
50	110	0.357	0.342	-9	10.240	36	0.458	0.443	-60	7.977	-29	0.357	0.349	-36	6.073	-5
60	110	0.351	0.336	-5	9.866	30	0.439	0.424	-56	9.066	-36	0.353	0.346	-35	6.537	-15
70	110	0.354	0.339	-5	10.130	37	0.458	0.442	-59	8.442	-31	0.364	0.356	-37	6.271	-9
80	110	0.359	0.344	-6	10.122	37	0.463	0.447	-60	8.529	-32	0.371	0.363	-37	6.412	-9
90	110	0.282	0.270	-10	9.017	47	0.364	0.352	-44	4.991	-2	0.249	0.244	-6	6.286	36
100	110	0.268	0.256	-11	7.807	37	0.320	0.309	-38	4.748	-5	0.209	0.204	-1	5.604	32
110	110	0.259	0.247	-11	7.373	34	0.312	0.302	-37	4.801	-7	0.201	0.197	0	5.354	31

Table A21. Out-of-sample validation figures of selected GAMs of BEL in adaptive forward stepwise and stagewise selection of length 5 under between 25–443 and 100–443 after each tenth and the finally selected smooth function.

<i>k</i>	<i>K</i> _{max}	v.mae	v.mae ^a	v.res	v.mae ⁰	v.res ⁰	ns.mae	ns.mae ^a	ns.res	ns.mae ⁰	ns.res ⁰	cr.mae	cr.mae ^a	cr.res	cr.mae ⁰	cr.res ⁰
8 Thin plate regression splines under gaussian with log link																
0	25	4.557	4.357	−238	100.000	38	3.231	3.121	0	100.000	261	4.027	3.942	106	100.000	367
10	25	0.663	0.634	26	23.298	123	0.341	0.330	1	16.218	84	0.547	0.536	78	24.370	161
20	25	0.398	0.381	2	10.221	23	0.361	0.349	−35	9.380	−28	0.375	0.367	−1	8.460	6
25	25	0.411	0.393	2	11.892	47	0.410	0.397	−47	7.709	−17	0.324	0.317	−11	7.120	19
8 Thin plate regression splines under gaussian with log link in stagewise selection of length 5																
0	50	4.557	4.357	−238	100.000	38	3.231	3.121	0	100.000	261	4.027	3.942	106	100.000	367
10	50	0.757	0.724	10	21.570	101	0.444	0.429	39	22.141	116	0.755	0.739	106	27.693	182
20	50	0.401	0.383	1	10.278	23	0.359	0.347	−35	9.154	−28	0.362	0.354	−1	8.110	7
30	50	0.396	0.379	−5	11.249	43	0.438	0.424	−53	7.692	−20	0.339	0.332	−19	6.803	14
40	50	0.382	0.365	−5	11.036	45	0.470	0.454	−60	7.846	−25	0.351	0.344	−31	6.234	4
50	50	0.370	0.353	−8	10.487	39	0.464	0.448	−60	8.000	−28	0.340	0.333	−32	5.901	0
8 Thin plate regression splines under gamma with identity link																
0	71	4.557	4.357	−238	100.000	38	3.231	3.121	0	100.000	261	4.027	3.942	106	100.000	367
10	71	0.637	0.609	29	22.743	123	0.334	0.323	−3	14.941	77	0.510	0.500	72	22.871	151
20	71	0.386	0.369	8	10.141	31	0.310	0.299	−26	7.904	−18	0.358	0.350	8	8.140	16
30	71	0.359	0.344	−8	10.558	44	0.414	0.400	−52	6.415	−15	0.305	0.298	−22	5.909	16
40	71	0.329	0.314	−9	9.643	37	0.402	0.388	−51	6.673	−21	0.321	0.314	−26	5.702	4
50	71	0.338	0.324	−7	9.543	32	0.412	0.399	−53	7.748	−28	0.324	0.318	−29	5.805	−4
60	71	0.324	0.310	−6	9.114	28	0.409	0.395	−52	8.421	−32	0.327	0.320	−28	6.067	−9
70	71	0.327	0.313	−5	9.417	36	0.434	0.419	−56	8.017	−29	0.342	0.335	−32	5.967	−5
71	71	0.291	0.278	−4	8.639	41	0.341	0.329	−43	5.205	−12	0.196	0.192	−17	3.898	14
8 Thin plate regression splines under gamma with identity link in stagewise selection of length 5																
0	100	4.557	4.357	−238	100.000	38	3.231	3.121	0	100.000	261	4.027	3.942	106	100.000	367
10	100	0.637	0.609	29	22.743	123	0.334	0.323	−3	14.941	77	0.510	0.500	72	22.871	151
20	100	0.370	0.354	4	9.537	27	0.324	0.313	−31	8.076	−22	0.340	0.333	1	7.725	10
30	100	0.359	0.344	−8	10.558	44	0.414	0.400	−52	6.415	−15	0.305	0.298	−22	5.909	16
40	100	0.329	0.314	−9	9.643	37	0.402	0.388	−51	6.673	−21	0.321	0.314	−26	5.702	4
50	100	0.342	0.327	−7	9.631	33	0.409	0.395	−52	7.553	−27	0.326	0.320	−28	5.863	−3
60	100	0.324	0.310	−6	9.114	28	0.409	0.395	−52	8.421	−32	0.327	0.320	−28	6.067	−9
70	100	0.328	0.314	−6	9.617	41	0.451	0.435	−59	7.631	−26	0.349	0.342	−35	5.796	−2
80	100	0.270	0.258	−9	7.944	37	0.324	0.313	−38	5.068	−7	0.221	0.217	−2	5.461	29
90	100	0.279	0.267	−10	8.926	47	0.341	0.329	−40	4.595	2	0.224	0.219	−2	6.713	41
100	100	0.272	0.260	−11	8.654	44	0.335	0.324	−40	4.532	0	0.216	0.211	−2	6.397	38

Table A22. Out-of-sample validation figures of selected GAMs of BEL with varying spline function number per dimension and fixed spline function type under between 91–443 and 150–443 after each tenth and the finally selected smooth function or after each dynamically stagewise selected smooth function block. Thereby furthermore a variation in the random component link function combination.

<i>k</i>	<i>K</i> _{max}	v.mae	v.mae ^a	v.res	v.mae ⁰	v.res ⁰	ns.mae	ns.mae ^a	ns.res	ns.mae ⁰	ns.res ⁰	cr.mae	cr.mae ^a	cr.res	cr.mae ⁰	cr.res ⁰
5 Eilers and Marx style P-splines under gaussian with identity link																
0	100	4.557	4.357	-238	100.000	38	3.231	3.121	0	100.000	261	4.027	3.942	106	100.000	367
10	100	0.643	0.615	29	22.836	123	0.344	0.332	-9	13.951	70	0.471	0.461	65	21.854	144
20	100	0.389	0.372	1	10.496	37	0.365	0.353	-41	7.778	-20	0.336	0.329	-8	7.402	13
30	100	0.384	0.367	-9	11.377	53	0.459	0.444	-60	6.138	-13	0.320	0.313	-30	5.512	17
40	100	0.371	0.354	-10	10.977	49	0.454	0.439	-60	6.095	-16	0.327	0.320	-34	5.092	11
50	100	0.357	0.341	-9	10.459	45	0.467	0.451	-62	6.909	-22	0.335	0.328	-34	5.059	6
60	100	0.339	0.324	-10	9.932	43	0.492	0.476	-66	7.640	-28	0.365	0.357	-40	5.155	-2
70	100	0.343	0.328	-10	10.523	52	0.546	0.527	-75	7.681	-27	0.366	0.358	-46	4.576	2
80	100	0.334	0.319	-7	9.920	45	0.520	0.503	-67	8.655	-29	0.346	0.339	-36	5.036	1
90	100	0.228	0.218	-10	6.973	35	0.279	0.269	-31	4.299	0	0.208	0.204	3	5.810	34
100	100	0.225	0.215	-11	6.897	34	0.256	0.248	-30	3.716	2	0.164	0.161	1	5.212	32
8 Eilers and Marx style P-splines under inverse gaussian with $\frac{1}{\mu^2}$ link in dynamically stagewise selection of proportion 0.25																
0	91	4.557	4.357	-238	100.000	38	3.231	3.121	0	100.000	261	4.027	3.942	106	100.000	367
5	91	1.574	1.505	-18	41.688	233	0.732	0.708	-75	30.201	161	0.384	0.376	42	42.135	278
11	91	0.817	0.781	-3	22.381	113	0.396	0.383	-34	13.475	68	0.412	0.404	23	19.322	124
21	91	0.679	0.650	-9	24.203	138	0.763	0.738	-102	8.222	31	0.424	0.415	-44	13.548	89
37	91	0.525	0.502	1	15.485	79	0.521	0.504	-63	6.154	0	0.397	0.389	-30	7.461	33
62	91	0.505	0.482	-1	14.208	64	0.507	0.490	-61	6.842	-10	0.418	0.410	-33	7.405	18
91	91	0.309	0.296	-11	9.688	45	0.335	0.324	-36	5.239	6	0.279	0.273	2	7.420	43
10 Eilers and Marx style P-splines under gaussian with identity link in stagewise selection of length 5																
0	150	4.557	4.357	-238	100.000	38	3.231	3.121	0	100.000	261	4.027	3.942	106	100.000	367
10	150	0.648	0.619	27	23.688	128	0.349	0.337	-7	15.566	80	0.506	0.495	71	23.889	158
20	150	0.398	0.380	1	10.946	45	0.358	0.346	-37	7.063	-7	0.338	0.331	1	8.102	31
30	150	0.393	0.376	-9	11.983	59	0.435	0.421	-55	5.575	-2	0.299	0.293	-17	6.928	36
40	150	0.371	0.355	-8	11.374	55	0.449	0.434	-57	5.738	-9	0.314	0.308	-26	5.770	23
50	150	0.363	0.347	-9	10.956	50	0.460	0.444	-60	6.249	-14	0.315	0.308	-28	5.492	17
60	150	0.349	0.334	-8	10.479	46	0.443	0.428	-56	6.526	-17	0.305	0.298	-26	5.427	14
70	150	0.349	0.333	-6	10.629	51	0.464	0.449	-60	6.687	-17	0.325	0.318	-29	5.501	13
80	150	0.350	0.335	-7	10.465	48	0.468	0.452	-60	7.036	-19	0.335	0.328	-29	5.563	11
90	150	0.350	0.335	-7	10.639	51	0.470	0.454	-60	6.683	-17	0.330	0.323	-29	5.453	14
100	150	0.334	0.319	-8	9.960	46	0.468	0.452	-60	7.170	-20	0.339	0.332	-29	5.835	11
110	150	0.337	0.323	-9	10.249	48	0.450	0.435	-58	6.171	-15	0.329	0.322	-31	5.267	12
120	150	0.339	0.324	-7	10.283	45	0.433	0.419	-55	6.420	-17	0.320	0.313	-28	5.340	10
130	150	0.269	0.257	-13	8.912	43	0.365	0.352	-46	4.891	-4	0.244	0.238	-12	5.503	30
140	150	0.255	0.244	-12	8.157	36	0.356	0.344	-44	5.415	-10	0.246	0.241	-10	5.196	24
150	150	0.261	0.250	-12	8.514	39	0.368	0.355	-46	5.267	-9	0.245	0.240	-12	5.162	25

Table A23. Maximum allowed numbers of smooth functions and out-of-sample validation figures of all derived GAMs of BEL under between 25–443 and 150–443 after the final iteration. Highlighted in green and red respectively the best and worst validation figures.

<i>k</i>	<i>K</i> _{max}	v.mae	v.mae ^a	v.res	v.mae ⁰	v.res ⁰	ns.mae	ns.mae ^a	ns.res	ns.mae ⁰	ns.res ⁰	cr.mae	cr.mae ^a	cr.res	cr.mae ⁰	cr.res ⁰
4 Thin plate regression splines under gaussian with identity link																
150	150	0.240	0.229	−15	8.192	46	0.291	0.281	−35	3.907	13	0.176	0.172	3	7.641	50
5 Thin plate regression splines under gaussian with identity link																
100	100	0.287	0.274	−11	9.431	48	0.397	0.383	−50	5.402	−5	0.202	0.198	−9	5.945	36
8 Thin plate regression splines under gaussian with identity link																
150	150	0.217	0.208	−11	6.477	32	0.239	0.231	−26	3.652	2	0.179	0.175	6	5.578	34
10 Thin plate regression splines under gaussian with identity link																
150	150	0.212	0.203	−10	7.070	37	0.230	0.223	−24	3.575	8	0.173	0.170	8	6.337	40
5 Cubic regression splines under gaussian with identity link																
100	100	0.268	0.256	−12	9.903	52	0.399	0.386	−51	5.182	−2	0.226	0.221	−9	6.533	40
5 Duchon splines under gaussian with identity link																
56	100	0.666	0.636	−18	18.532	86	0.288	0.279	−14	14.643	75	0.406	0.397	40	19.757	129
5 Eilers and Marx style P-splines under gaussian with identity link																
100	100	0.225	0.215	−11	6.897	34	0.256	0.248	−30	3.716	2	0.164	0.161	1	5.212	32
10 Cubic regression splines under gaussian with identity link																
125	125	0.254	0.243	−7	7.139	31	0.299	0.289	−36	5.189	−13	0.197	0.192	−6	4.228	17
10 Duchon splines under gaussian with identity link																
53	100	0.821	0.785	−44	21.348	94	0.545	0.526	−61	12.593	62	0.446	0.437	−8	18.091	116
10 Eilers and Marx style P-splines under gaussian with identity link in stagewise selection of length 5																
150	150	0.261	0.250	−12	8.514	−39	0.368	0.355	−46	5.267	9	0.245	0.240	−12	5.162	−25
8 Thin plate regression splines under gaussian with log link																
25	25	0.411	0.393	2	11.892	47	0.410	0.397	−47	7.709	−17	0.324	0.317	−11	7.120	19
8 Thin plate regression splines under gaussian with log link in stagewise selection of length 5																
50	50	0.370	0.353	−8	10.487	39	0.464	0.448	−60	8.000	−28	0.340	0.333	−32	5.901	0
8 Thin plate regression splines under gamma with identity link																
71	71	0.291	0.278	−4	8.639	41	0.341	0.329	−43	5.205	−12	0.196	0.192	−17	3.898	14
8 Thin plate regression splines under gamma with identity link in stagewise selection of length 5																
100	100	0.272	0.260	−11	8.654	44	0.335	0.324	−40	4.532	0	0.216	0.211	−2	6.397	38
4 Thin plate regression splines under gaussian with identity link in stagewise selection of length 5																
150	150	0.240	0.229	−15	8.192	46	0.291	0.281	−35	3.907	13	0.176	0.172	3	7.641	50
4 Thin plate regression splines under gaussian with log link in stagewise selection of length 5																
40	40	0.438	0.419	−7	13.382	66	0.524	0.506	−69	6.189	−10	0.373	0.365	−39	5.913	20
4 Thin plate regression splines under gamma with identity link in stagewise selection of length 5																
70	70	0.270	0.259	−16	9.999	57	0.325	0.314	−36	5.280	23	0.245	0.240	10	10.416	69
4 Thin plate regression splines under gaussian with log link in stagewise selection of length 5																
120	120	0.252	0.241	−16	8.368	47	0.263	0.254	−29	4.585	20	0.171	0.167	9	8.830	58
4 Thin plate regression splines under inverse gaussian with identity link in stagewise selection of length 5																
85	85	0.250	0.239	−17	8.739	50	0.325	0.314	−38	4.585	14	0.218	0.213	6	8.871	58
4 Thin plate regression splines under inverse gaussian with log link in stagewise selection of length 5																
75	75	0.258	0.246	−14	9.181	52	0.300	0.290	−33	5.049	19	0.223	0.219	13	9.837	65
4 Thin plate regression splines under inverse gaussian with $\frac{1}{\mu^2}$ link in stagewise selection of length 5																
55	55	0.328	0.314	−9	10.595	56	0.328	0.317	−35	5.325	15	0.241	0.236	16	10.249	67
8 Thin plate regression splines under gamma with log link in stagewise selection of length 5																
110	110	0.259	0.247	−11	7.373	34	0.312	0.302	−37	4.801	−7	0.201	0.197	0	5.354	31
8 Eilers and Marx style P-splines under inverse gaussian with $\frac{1}{\mu^2}$ link in dynamic stagewise selection of proportion 0.25																
91	91	0.309	0.296	−11	9.688	45	0.335	0.324	−36	5.239	6	0.279	0.273	2	7.420	43

Table A24. Feasible generalized least-squares (FGLS) variance models of BEL corresponding to $M_{\max} \in \{2, 6, 10, 14, 18, 22\}$ derived by adaptive selection from the set of basis functions of the 150–443 OLS proxy function given in Table A1 with exponents summing up to at max two. Furthermore, p -values of Breusch-Pagan test, AIC scores and out-of-sample MAEs in % after each iteration.

m	r_m^1	r_m^2	r_m^3	r_m^4	r_m^5	r_m^6	r_m^7	r_m^8	r_m^9	r_m^{10}	r_m^{11}	r_m^{12}	r_m^{13}	r_m^{14}	r_m^{15}	BP,p-val	AIC	v.mae	ns.mae	cr.mae
0	0	0	0	0	0	0	0	0	0	0	0	0	0	0	0	1–20	325,850	0.238	0.252	0.154
1	1	0	0	0	0	0	0	0	0	0	0	0	0	0	0	1–20	322,452	0.238	0.246	0.122
2	0	0	0	0	0	0	0	1	0	0	0	0	0	0	0	1–20	315,980	0.239	0.255	0.153
3	0	0	0	1	0	0	0	0	0	0	0	0	0	0	0	1–20	314,077	0.237	0.226	0.165
4	0	0	0	0	0	0	0	0	0	0	0	0	0	0	1	1–20	312,280	0.231	0.206	0.184
5	0	0	0	0	0	0	0	0	1	0	0	0	0	0	0	1–20	312,114	0.231	0.205	0.185
6	0	0	0	0	1	0	0	0	0	0	0	0	0	0	0	1–20	311,949	0.231	0.203	0.186
7	0	1	0	0	0	0	0	0	0	0	0	0	0	0	0	1–20	311,794	0.232	0.202	0.187
8	0	0	0	0	0	0	0	0	0	0	0	1	0	0	0	1–20	311,700	0.235	0.200	0.190
9	1	0	0	0	0	0	0	1	0	0	0	0	0	0	0	1–20	311,610	0.233	0.198	0.190
10	0	0	0	0	0	0	0	2	0	0	0	0	0	0	0	1–20	311,363	0.227	0.194	0.195
11	0	0	0	0	0	1	0	0	0	0	0	0	0	0	0	1–20	311,293	0.229	0.194	0.197
12	0	0	0	0	2	0	0	0	0	0	0	0	0	0	0	1–20	311,237	0.228	0.193	0.198
13	0	0	0	0	0	1	0	1	0	0	0	0	0	0	0	1–20	311,196	0.230	0.193	0.198
14	0	0	0	0	0	0	1	0	0	0	0	0	0	0	0	1.5–20	311,161	0.231	0.193	0.200
15	1	0	0	0	0	0	0	0	0	0	0	0	0	0	1	7.1–19	311,136	0.231	0.191	0.202
16	0	0	0	0	0	0	0	1	0	0	0	0	0	0	1	5–15	311,091	0.228	0.189	0.201
17	0	0	1	0	0	0	0	0	0	0	0	0	0	0	0	5.8–13	311,067	0.228	0.188	0.203
18	0	0	0	0	0	0	2	0	0	0	0	0	0	0	0	8.3–13	311,048	0.228	0.187	0.204
19	0	0	0	0	1	0	0	1	0	0	0	0	0	0	0	3.2–12	311,030	0.228	0.188	0.204
20	1	0	0	0	1	0	0	0	0	0	0	0	0	0	0	2.7–12	311,003	0.230	0.188	0.205
21	0	0	0	0	0	1	1	0	0	0	0	0	0	0	0	1.3–11	310,988	0.230	0.188	0.206
22	0	0	0	1	0	0	0	1	0	0	0	0	0	0	0	9.4–11	310,974	0.230	0.187	0.207

Table A25. FGLS variance models of BEL corresponding to $M_{\max} \in \{2, 6, 10, 14, 18, 22\}$ derived by adaptive selection from the set of basis functions of the 300–886 OLS proxy function given in Table A3 with exponents summing up to at max two. Furthermore, p -values of Breusch-Pagan test, AIC scores and out-of-sample MAEs in % after each iteration.

m	r_m^1	r_m^2	r_m^3	r_m^4	r_m^5	r_m^6	r_m^7	r_m^8	r_m^9	r_m^{10}	r_m^{11}	r_m^{12}	r_m^{13}	r_m^{14}	r_m^{15}	BP,p-val	AIC	v.mae	ns.mae	cr.mae
0	0	0	0	0	0	0	0	0	0	0	0	0	0	0	0	1–20	325,459	0.195	0.275	0.175
1	1	0	0	0	0	0	0	0	0	0	0	0	0	0	0	1–20	322,077	0.199	0.273	0.166
2	0	0	0	0	0	0	0	1	0	0	0	0	0	0	0	1–20	315,615	0.196	0.275	0.175
3	0	0	0	1	0	0	0	0	0	0	0	0	0	0	0	1–20	313,659	0.195	0.255	0.175
4	0	0	0	0	0	0	0	0	0	0	0	0	0	0	1	1–20	311,864	0.198	0.239	0.182
5	0	0	0	0	0	0	0	0	1	0	0	0	0	0	0	1–20	311,704	0.198	0.236	0.182
6	0	1	0	0	0	0	0	0	0	0	0	0	0	0	0	1–20	311,554	0.200	0.240	0.183
7	2	0	0	0	0	0	0	0	0	0	0	0	0	0	0	1–20	311,454	0.199	0.241	0.183
8	0	0	0	0	0	0	0	0	0	0	0	1	0	0	0	1–20	311,360	0.199	0.238	0.186
9	0	0	0	0	0	1	0	0	0	0	0	0	0	0	0	1–20	311,318	0.201	0.236	0.188
10	0	0	0	0	0	0	1	0	0	0	0	0	0	0	0	1–20	311,287	0.203	0.234	0.189
11	0	0	0	0	0	1	0	1	0	0	0	0	0	0	0	1–20	311,260	0.203	0.233	0.189
12	0	0	0	0	0	0	0	2	0	0	0	0	0	0	0	1–20	311,237	0.203	0.232	0.189
13	1	0	0	0	0	0	0	1	0	0	0	0	0	0	0	3.7–17	311,001	0.200	0.223	0.192
14	1	0	0	0	0	0	0	0	0	0	0	0	0	0	1	1.7–16	310,980	0.200	0.222	0.194
15	0	0	0	0	0	0	0	1	0	0	0	0	0	0	1	7.6–13	310,934	0.200	0.220	0.196
16	0	0	1	0	0	0	0	0	0	0	0	0	0	0	0	4.2–11	310,912	0.200	0.218	0.197
17	0	0	0	0	0	0	2	0	0	0	0	0	0	0	0	1.3–10	310,895	0.200	0.219	0.198
18	0	0	0	0	0	1	1	0	0	0	0	0	0	0	0	2.3–10	310,881	0.200	0.217	0.198
19	0	0	0	0	0	0	0	0	0	0	0	0	0	2	0	7.6–10	310,867	0.200	0.218	0.197
20	0	0	0	0	0	0	0	1	0	0	1	0	0	0	0	3.4–9	310,854	0.200	0.218	0.196
21	0	0	0	0	0	0	0	0	0	0	0	0	0	1	0	9.9–9	310,843	0.200	0.218	0.196
22	1	0	0	0	0	0	0	0	0	0	1	0	0	0	0	3.1–8	310,832	0.200	0.217	0.196

Table A26. Iteration-wise out-of-sample validation figures in adaptive variance model selection of BEL corresponding to $M_{\max} \in \{2, 6, 10, 14, 18, 22\}$ based on the 150–443 OLS proxy function given in Table A1 with exponents summing up to at max two. Simultaneously type I FGLS regression results.

m	v.mae	v.mae ^a	v.res	v.mae ⁰	v.res ⁰	ns.mae	ns.mae ^a	ns.res	ns.mae ⁰	ns.res ⁰	cr.mae	cr.mae ^a	cr.res	cr.mae ⁰	cr.res ⁰
0	0.238	0.228	−15	8.103	45	0.252	0.243	−30	3.984	16	0.154	0.151	3	7.379	49
1	0.238	0.228	−15	8.668	49	0.246	0.238	−30	4.120	19	0.122	0.120	3	7.873	52
2	0.239	0.229	−16	8.147	46	0.255	0.246	−30	4.032	17	0.153	0.149	2	7.489	49
3	0.237	0.226	−15	7.789	43	0.226	0.218	−24	4.423	20	0.165	0.162	10	8.117	54
4	0.231	0.221	−13	7.684	42	0.206	0.199	−18	4.817	22	0.184	0.180	17	8.756	58
5	0.231	0.221	−13	7.666	42	0.205	0.198	−18	4.803	22	0.185	0.181	17	8.740	58
6	0.231	0.221	−13	7.577	41	0.203	0.196	−18	4.762	22	0.186	0.183	17	8.637	57
7	0.232	0.222	−12	7.661	42	0.202	0.195	−17	4.787	22	0.187	0.183	18	8.691	57
8	0.235	0.225	−12	7.774	42	0.200	0.193	−17	4.914	23	0.190	0.186	19	8.912	59
9	0.233	0.223	−11	7.692	42	0.198	0.191	−16	4.838	23	0.190	0.186	19	8.763	58
10	0.227	0.217	−10	7.460	40	0.194	0.188	−15	4.708	21	0.195	0.191	20	8.537	56
11	0.229	0.219	−10	7.447	40	0.194	0.187	−15	4.686	21	0.197	0.193	20	8.455	56
12	0.228	0.218	−10	7.426	40	0.193	0.186	−14	4.687	21	0.198	0.194	20	8.444	56
13	0.230	0.220	−9	7.513	41	0.193	0.187	−14	4.696	21	0.198	0.194	21	8.491	56
14	0.231	0.221	−9	7.527	41	0.193	0.186	−14	4.701	21	0.200	0.195	21	8.497	56
15	0.231	0.221	−9	7.523	41	0.191	0.185	−13	4.742	21	0.202	0.197	22	8.569	57
16	0.228	0.218	−9	7.437	40	0.189	0.182	−13	4.730	21	0.201	0.197	22	8.557	56
17	0.228	0.218	−9	7.421	40	0.188	0.182	−13	4.747	21	0.203	0.199	22	8.568	56
18	0.228	0.218	−9	7.433	40	0.187	0.181	−13	4.780	22	0.204	0.200	22	8.621	57
19	0.228	0.218	−9	7.435	40	0.188	0.182	−13	4.786	22	0.204	0.200	22	8.628	57
20	0.230	0.219	−9	7.442	40	0.188	0.182	−13	4.796	22	0.205	0.201	22	8.650	57
21	0.230	0.220	−9	7.466	40	0.188	0.181	−13	4.800	22	0.206	0.201	23	8.648	57
22	0.230	0.220	−8	7.436	40	0.187	0.180	−12	4.802	22	0.207	0.203	23	8.639	57

Table A27. Iteration-wise out-of-sample validation figures in adaptive variance model selection of BEL corresponding to $M_{\max} \in \{2, 6, 10, 14, 18, 22\}$ based on the 300–886 OLS proxy function given in Table A3 with exponents summing up to at max two. Simultaneously type I FGLS regression results.

m	v.mae	v.mae ^a	v.res	v.mae ⁰	v.res ⁰	ns.mae	ns.mae ^a	ns.res	ns.mae ⁰	ns.res ⁰	cr.mae	cr.mae ^a	cr.res	cr.mae ⁰	cr.res ⁰
0	0.195	0.186	−9	6.468	33	0.275	0.266	−30	4.601	−3	0.175	0.171	5	5.315	32
1	0.199	0.190	−9	6.648	34	0.273	0.263	−31	4.272	−3	0.166	0.162	1	5.005	30
2	0.196	0.187	−9	6.527	33	0.275	0.266	−30	4.564	−3	0.175	0.171	5	5.401	32
3	0.195	0.186	−9	6.487	33	0.255	0.247	−27	4.350	1	0.175	0.171	9	5.916	37
4	0.198	0.189	−9	6.305	32	0.239	0.231	−23	4.262	4	0.182	0.178	13	6.303	40
5	0.198	0.190	−9	6.298	32	0.236	0.228	−22	4.252	4	0.182	0.178	14	6.336	40
6	0.200	0.191	−9	6.399	33	0.240	0.232	−23	4.292	4	0.183	0.179	13	6.389	40
7	0.199	0.190	−9	6.364	32	0.241	0.233	−23	4.304	4	0.183	0.179	13	6.324	40
8	0.199	0.190	−8	6.381	32	0.238	0.230	−22	4.313	4	0.186	0.182	14	6.407	40
9	0.201	0.193	−8	6.432	33	0.236	0.228	−22	4.313	5	0.188	0.184	15	6.521	41
10	0.203	0.194	−8	6.473	33	0.234	0.226	−21	4.310	5	0.189	0.185	16	6.621	42
11	0.203	0.195	−8	6.492	33	0.233	0.225	−21	4.303	5	0.189	0.185	16	6.628	42
12	0.203	0.194	−8	6.476	33	0.232	0.224	−21	4.294	5	0.189	0.186	16	6.641	42
13	0.200	0.191	−7	6.254	32	0.223	0.216	−19	4.252	5	0.192	0.188	17	6.615	42
14	0.200	0.191	−7	6.246	31	0.222	0.214	−19	4.257	6	0.194	0.190	18	6.697	42
15	0.200	0.191	−7	6.216	31	0.220	0.213	−18	4.243	6	0.196	0.192	19	6.773	43
16	0.200	0.191	−7	6.180	31	0.218	0.211	−18	4.239	6	0.197	0.193	19	6.753	43
17	0.200	0.192	−7	6.197	31	0.219	0.211	−18	4.249	6	0.198	0.194	19	6.804	43
18	0.200	0.191	−7	6.194	31	0.217	0.210	−18	4.250	6	0.198	0.194	19	6.801	43
19	0.200	0.191	−7	6.207	31	0.218	0.210	−18	4.238	6	0.197	0.193	19	6.787	43
20	0.200	0.191	−7	6.229	32	0.218	0.211	−18	4.226	6	0.196	0.192	19	6.793	43
21	0.200	0.192	−7	6.240	32	0.218	0.211	−18	4.224	7	0.196	0.192	19	6.814	43
22	0.200	0.192	−7	6.256	32	0.217	0.210	−18	4.223	7	0.196	0.192	19	6.844	44

Table A28. AIC scores and out-of-sample validation figures of type II FGLS proxy functions of BEL under 150–443 with variance models of varying complexity M_{\max} after each tenth iteration.

k	AIC	v.mae	v.mae ^a	v.res	v.mae ⁰	v.res ⁰	ns.mae	ns.mae ^a	ns.res	ns.mae ⁰	ns.res ⁰	cr.mae	cr.mae ^a	cr.res	cr.mae ⁰	cr.res ⁰
$M_{\max} = 2$ in variance model selection																
0	437,251	4.557	4.357	−238	100.000	38	3.231	3.121	0	100.000	261	4.027	3.942	106	100.000	367
10	336,390	1.786	1.708	184	44.082	198	1.402	1.354	209	39.152	209	2.290	2.242	344	52.033	344
20	323,883	0.826	0.790	25	22.007	111	0.424	0.409	−28	10.764	44	0.437	0.428	28	16.424	99
30	319,958	0.465	0.445	3	12.876	55	0.288	0.278	2	9.650	40	0.467	0.457	57	15.234	96
40	318,945	0.401	0.384	−16	11.036	51	0.357	0.345	−37	7.158	16	0.330	0.323	3	10.127	55
50	318,206	0.355	0.339	−24	9.270	35	0.336	0.324	−36	6.611	8	0.339	0.332	−8	8.602	36
60	317,485	0.323	0.309	−25	8.407	36	0.309	0.298	−36	5.548	11	0.279	0.273	−11	7.244	36
70	317,197	0.306	0.293	−28	7.631	28	0.345	0.334	−43	5.405	−1	0.272	0.266	−17	5.899	25
80	316,263	0.272	0.260	−24	6.946	32	0.320	0.310	−42	4.051	0	0.227	0.222	−17	4.898	25
90	316,021	0.260	0.249	−23	7.143	39	0.298	0.288	−37	3.854	10	0.173	0.169	−5	6.461	42
100	315,871	0.256	0.245	−23	7.424	41	0.294	0.284	−35	4.078	14	0.186	0.182	0	7.443	49
110	315,784	0.256	0.245	−22	7.396	41	0.302	0.292	−37	3.962	12	0.189	0.185	−3	7.013	46
120	315,719	0.257	0.245	−23	6.923	38	0.296	0.286	−36	3.870	11	0.181	0.177	−2	6.872	45
130	315,675	0.258	0.247	−25	6.506	35	0.295	0.285	−36	3.760	9	0.188	0.184	−3	6.461	42
140	315,649	0.252	0.241	−23	6.424	34	0.283	0.274	−34	3.749	9	0.184	0.180	−1	6.399	42
150	315,629	0.239	0.229	−21	6.467	34	0.261	0.252	−30	3.796	10	0.177	0.173	3	6.654	44
$M_{\max} = 6$ in variance model selection																
0	437,251	4.557	4.357	−238	100.000	38	3.231	3.121	0	100.000	261	4.027	3.942	106	100.000	367
10	332,479	2.014	1.926	259	49.098	213	2.000	1.933	298	44.745	238	2.964	2.901	445	58.341	385
20	320,873	0.881	0.842	51	22.821	115	0.341	0.329	16	13.428	66	0.622	0.609	84	20.790	134
30	316,187	0.429	0.410	19	10.875	32	0.308	0.297	29	8.537	28	0.561	0.549	73	12.633	72
40	315,132	0.366	0.350	6	10.243	45	0.254	0.246	1	7.853	25	0.401	0.393	36	11.221	61
50	314,473	0.303	0.289	3	9.346	46	0.229	0.222	0	7.543	28	0.361	0.353	34	10.776	62
60	313,643	0.307	0.293	−18	7.567	28	0.251	0.242	−21	5.808	11	0.266	0.261	9	7.676	41
70	313,301	0.280	0.268	−17	7.768	30	0.222	0.214	−12	6.229	21	0.268	0.262	23	9.315	56
80	313,060	0.270	0.258	−20	7.092	28	0.230	0.222	−13	6.273	22	0.280	0.274	25	9.554	59
90	312,883	0.262	0.251	−22	6.754	29	0.239	0.231	−17	5.977	20	0.253	0.248	19	9.077	56
100	312,100	0.246	0.235	−19	6.177	29	0.202	0.195	−14	4.814	18	0.221	0.216	21	8.305	54
110	311,656	0.231	0.221	−16	6.446	33	0.189	0.182	−12	4.827	22	0.211	0.206	25	8.964	59
120	311,574	0.236	0.225	−16	6.545	34	0.209	0.202	−16	4.594	19	0.207	0.202	22	8.637	57
130	311,511	0.238	0.227	−17	6.551	35	0.207	0.200	−16	4.797	21	0.204	0.200	23	9.104	60
140	311,461	0.231	0.221	−16	6.026	31	0.189	0.183	−12	4.726	21	0.216	0.212	25	8.853	58
150	311,426	0.224	0.215	−14	5.904	31	0.177	0.171	−9	4.756	22	0.226	0.221	29	9.005	59
$M_{\max} = 10$ in variance model selection																
0	437,251	4.557	4.357	−238	100.000	38	3.231	3.121	0	100.000	261	4.027	3.942	106	100.000	367
10	328,519	2.120	2.027	288	50.524	221	2.206	2.132	329	46.563	248	3.194	3.127	480	60.396	399
20	319,481	0.971	0.928	95	24.185	105	0.439	0.424	53	11.839	49	0.821	0.803	117	18.086	112
30	316,529	0.655	0.627	56	16.560	74	0.420	0.406	57	12.301	61	0.780	0.764	113	18.285	117
40	314,460	0.379	0.362	19	10.089	42	0.268	0.259	19	8.120	28	0.473	0.463	54	11.608	63
50	313,842	0.324	0.310	2	8.422	33	0.229	0.221	−4	6.420	12	0.339	0.331	20	8.600	36
60	313,022	0.297	0.284	−13	7.619	31	0.223	0.215	−13	6.123	17	0.277	0.271	14	8.292	43
70	312,692	0.282	0.269	−17	7.494	26	0.221	0.213	−5	6.762	24	0.326	0.319	35	10.467	64
80	312,443	0.271	0.259	−19	7.171	27	0.218	0.211	−7	6.625	25	0.303	0.297	33	10.306	65
90	312,264	0.261	0.249	−21	6.610	27	0.222	0.215	−11	6.300	23	0.278	0.272	28	9.806	62
100	312,187	0.262	0.250	−21	6.568	26	0.216	0.208	−10	6.265	23	0.272	0.266	28	9.707	61
110	312,108	0.256	0.244	−21	6.031	23	0.203	0.196	−5	6.324	25	0.288	0.282	31	9.754	61
120	312,043	0.261	0.250	−23	5.989	20	0.200	0.194	−4	6.287	25	0.293	0.287	33	9.857	62
130	311,078	0.226	0.216	−18	5.466	25	0.160	0.155	−4	5.115	24	0.244	0.239	32	9.192	60
140	310,918	0.220	0.210	−16	5.451	25	0.153	0.148	−4	4.820	23	0.233	0.228	31	8.859	58
150	310,868	0.212	0.203	−14	5.375	25	0.148	0.143	0	5.098	25	0.256	0.250	36	9.296	61

Table A28. Cont.

<i>k</i>	AIC	v.mae	v.mae ^a	v.res	v.mae ⁰	v.res ⁰	ns.mae	ns.mae ^a	ns.res	ns.mae ⁰	ns.res ⁰	cr.mae	cr.mae ^a	cr.res	cr.mae ⁰	cr.res ⁰
<i>M</i>_{max} = 14 in variance model selection																
0	437,251	4.557	4.357	-238	100.000	38	3.231	3.121	0	100.000	261	4.027	3.942	106	100.000	367
10	326,308	2.120	2.027	290	50.306	220	2.215	2.141	331	46.129	246	3.197	3.130	480	59.909	396
20	319,199	1.024	0.979	100	26.049	137	0.527	0.509	75	18.639	98	1.044	1.022	155	27.142	178
30	316,093	0.702	0.671	67	17.574	79	0.503	0.486	73	13.745	70	0.901	0.882	133	20.208	131
40	314,155	0.393	0.376	24	10.363	44	0.282	0.273	25	8.426	31	0.505	0.494	62	12.131	68
50	313,562	0.327	0.313	6	8.561	34	0.225	0.217	1	6.535	15	0.352	0.345	27	8.936	41
60	312,811	0.298	0.285	-10	7.608	29	0.203	0.196	4	7.086	29	0.336	0.329	37	10.283	62
70	312,455	0.289	0.276	-15	7.409	26	0.219	0.211	-2	6.863	25	0.343	0.335	38	10.612	65
80	312,235	0.273	0.261	-17	7.222	28	0.215	0.208	-4	6.738	26	0.322	0.316	37	10.662	67
90	312,057	0.264	0.253	-22	6.680	27	0.222	0.214	-10	6.406	24	0.283	0.277	28	9.981	63
100	311,953	0.255	0.244	-21	6.117	24	0.201	0.194	-5	6.381	25	0.290	0.284	31	9.780	61
110	311,898	0.252	0.241	-20	5.929	22	0.200	0.193	-4	6.236	24	0.293	0.287	32	9.583	60
120	311,832	0.263	0.251	-23	5.962	19	0.198	0.192	-3	6.300	25	0.303	0.296	34	9.878	62
130	310,916	0.223	0.213	-17	5.363	23	0.154	0.149	-1	5.233	25	0.263	0.257	36	9.305	61
140	310,757	0.215	0.206	-15	5.339	24	0.147	0.142	0	4.954	24	0.251	0.246	35	8.972	59
150	310,714	0.214	0.205	-14	5.368	25	0.146	0.141	-1	4.857	23	0.244	0.239	34	8.906	59
<i>M</i>_{max} = 18 in variance model selection																
0	437,251	4.557	4.357	-238	100.000	38	3.231	3.121	0	100.000	261	4.027	3.942	106	100.000	367
10	326,125	2.127	2.034	292	50.425	220	2.226	2.151	332	46.222	246	3.209	3.142	482	60.019	396
20	318,762	1.036	0.991	111	25.668	113	0.538	0.520	75	13.429	64	0.983	0.962	144	20.708	133
30	315,995	0.710	0.679	69	17.741	80	0.523	0.505	76	13.963	72	0.925	0.906	137	20.465	133
40	314,060	0.401	0.383	27	10.529	45	0.292	0.282	28	8.560	33	0.521	0.510	66	12.341	70
50	313,483	0.329	0.315	9	8.687	35	0.225	0.217	4	6.620	16	0.362	0.354	31	9.120	43
60	312,938	0.316	0.302	-5	7.840	30	0.209	0.202	5	6.855	26	0.347	0.340	41	10.297	62
70	312,363	0.270	0.258	-10	6.960	21	0.215	0.207	11	7.089	28	0.389	0.381	48	10.795	65
80	312,166	0.259	0.248	-12	6.558	22	0.204	0.198	9	7.008	29	0.369	0.361	47	10.718	67
90	311,963	0.234	0.223	-15	6.141	24	0.196	0.189	1	6.432	26	0.313	0.306	37	9.844	61
100	311,883	0.241	0.231	-18	6.031	24	0.194	0.187	-1	6.449	26	0.299	0.293	34	9.777	61
110	311,830	0.239	0.229	-18	5.836	22	0.193	0.187	0	6.298	25	0.303	0.296	35	9.610	60
120	311,766	0.244	0.234	-19	5.713	18	0.191	0.184	3	6.340	26	0.321	0.314	39	9.866	62
130	311,045	0.225	0.215	-15	5.396	23	0.148	0.143	0	5.061	24	0.259	0.254	35	8.950	59
140	310,694	0.213	0.204	-13	5.314	24	0.139	0.134	1	4.855	24	0.245	0.240	34	8.672	57
150	310,644	0.211	0.202	-14	5.131	23	0.139	0.135	1	4.816	23	0.250	0.245	35	8.618	57
<i>M</i>_{max} = 22 in variance model selection																
0	437,251	4.557	4.357	-238	100.000	38	3.231	3.121	0	100.000	261	4.027	3.942	106	100.000	367
10	325,988	2.127	2.034	292	50.414	220	2.226	2.151	332	46.259	246	3.210	3.143	482	60.061	397
20	318,926	1.034	0.988	105	26.160	137	0.569	0.550	83	19.043	101	1.098	1.075	163	27.621	181
30	315,805	0.712	0.681	71	17.763	79	0.537	0.519	78	14.063	72	0.943	0.923	140	20.603	134
40	313,973	0.409	0.391	29	10.730	46	0.301	0.291	31	8.709	34	0.539	0.527	70	12.589	72
50	313,411	0.349	0.334	7	8.950	34	0.223	0.216	3	6.618	16	0.357	0.349	30	9.081	42
60	312,873	0.308	0.295	-2	8.205	37	0.203	0.196	8	7.490	33	0.350	0.343	43	10.853	67
70	312,286	0.271	0.260	-9	6.950	21	0.217	0.210	12	7.124	28	0.398	0.389	50	10.856	66
80	312,091	0.261	0.249	-11	6.557	22	0.207	0.200	10	7.051	29	0.377	0.369	48	10.793	68
90	311,893	0.235	0.225	-15	6.043	23	0.196	0.189	1	6.367	25	0.314	0.307	36	9.683	60
100	311,815	0.238	0.228	-17	5.970	23	0.194	0.187	1	6.462	26	0.311	0.304	37	9.829	61
110	311,761	0.237	0.227	-17	5.780	21	0.194	0.188	2	6.364	25	0.313	0.307	37	9.694	60
120	311,697	0.243	0.232	-19	5.818	18	0.191	0.185	2	6.325	25	0.320	0.313	39	9.885	62
130	311,655	0.232	0.222	-17	5.688	18	0.195	0.188	8	6.714	29	0.353	0.346	46	10.509	67
140	310,748	0.215	0.206	-14	5.206	23	0.148	0.143	5	5.578	27	0.293	0.287	42	9.788	64
150	310,590	0.208	0.199	-13	5.209	23	0.139	0.134	5	5.193	26	0.275	0.270	40	9.256	61

Table A29. AIC scores and out-of-sample validation figures of type II FGLS proxy functions of BEL under 300–886 with variance models of varying complexity M_{\max} after each tenth and the final iteration.

<i>k</i>	AIC	v.mae	v.mae ^a	v.res	v.mae ⁰	v.res ⁰	ns.mae	ns.mae ^a	ns.res	ns.mae ⁰	ns.res ⁰	cr.mae	cr.mae ^a	cr.res	cr.mae ⁰	cr.res ⁰
$M_{\max} = 2$ in variance model selection																
0	437,251	4.557	4.357	-238	100.000	38	3.231	3.121	0	100.000	261	4.027	3.942	106	100.000	367
10	336,390	1.786	1.708	184	44.082	198	1.402	1.354	209	39.152	209	2.290	2.242	344	52.033	344
20	323,883	0.826	0.790	25	22.007	111	0.424	0.409	-28	10.764	44	0.437	0.428	28	16.424	99
30	319,958	0.465	0.445	3	12.876	55	0.288	0.278	2	9.650	40	0.467	0.457	57	15.234	96
40	318,945	0.401	0.384	-16	11.036	51	0.357	0.345	-37	7.158	16	0.330	0.323	3	10.127	55
50	318,206	0.355	0.339	-24	9.270	35	0.336	0.324	-36	6.611	8	0.339	0.332	-8	8.602	36
60	317,485	0.323	0.309	-25	8.407	36	0.309	0.298	-36	5.548	11	0.279	0.273	-11	7.244	36
70	317,197	0.306	0.293	-28	7.631	28	0.345	0.334	-43	5.405	-1	0.272	0.266	-17	5.899	25
80	316,263	0.272	0.260	-24	6.946	32	0.320	0.310	-42	4.051	0	0.227	0.222	-17	4.898	25
90	316,021	0.260	0.249	-23	7.143	39	0.298	0.288	-37	3.854	10	0.173	0.169	-5	6.461	42
100	315,871	0.256	0.245	-23	7.424	41	0.294	0.284	-35	4.078	14	0.186	0.182	0	7.443	49
110	315,784	0.256	0.245	-22	7.396	41	0.302	0.292	-37	3.962	12	0.189	0.185	-3	7.013	46
120	315,719	0.257	0.245	-23	6.923	38	0.296	0.286	-36	3.870	11	0.181	0.177	-2	6.872	45
130	315,675	0.258	0.247	-25	6.506	35	0.295	0.285	-36	3.760	9	0.188	0.184	-3	6.461	42
140	315,641	0.250	0.239	-23	6.441	34	0.284	0.275	-34	3.741	9	0.182	0.178	-2	6.338	41
150	315,622	0.238	0.228	-20	6.433	34	0.258	0.250	-29	3.821	11	0.177	0.174	4	6.740	44
160	315,599	0.233	0.223	-20	6.578	35	0.256	0.247	-28	3.920	12	0.183	0.179	6	6.988	46
170	315,573	0.232	0.222	-19	6.616	35	0.254	0.246	-28	3.880	12	0.181	0.178	5	6.927	45
180	315,535	0.225	0.215	-19	6.502	35	0.252	0.243	-28	3.773	11	0.172	0.169	5	6.797	44
190	315,523	0.229	0.219	-19	6.809	37	0.244	0.236	-26	4.020	15	0.164	0.161	9	7.607	50
200	315,507	0.215	0.206	-18	6.738	36	0.243	0.235	-26	3.969	14	0.164	0.161	9	7.387	49
210	315,500	0.214	0.205	-18	6.704	35	0.234	0.226	-24	3.989	14	0.162	0.159	10	7.323	48
220	315,492	0.217	0.207	-18	6.769	35	0.239	0.231	-26	3.930	14	0.159	0.155	9	7.277	48
224	315,491	0.209	0.199	-17	6.584	34	0.226	0.219	-22	3.999	14	0.165	0.161	12	7.290	48
$M_{\max} = 6$ in variance model selection																
0	437,251	4.557	4.357	-238	100.000	38	3.231	3.121	0	100.000	261	4.027	3.942	106	100.000	367
10	332,479	2.014	1.926	259	49.098	213	2.000	1.933	298	44.745	238	2.964	2.901	445	58.341	385
20	320,873	0.881	0.842	51	22.821	115	0.341	0.329	16	13.428	66	0.622	0.609	84	20.790	134
30	316,187	0.429	0.410	19	10.875	32	0.308	0.297	29	8.537	28	0.561	0.549	73	12.633	72
40	315,132	0.366	0.350	6	10.243	45	0.254	0.246	1	7.853	25	0.401	0.393	36	11.221	61
50	314,473	0.303	0.289	3	9.346	46	0.229	0.222	0	7.543	28	0.361	0.353	34	10.776	62
60	313,643	0.307	0.293	-18	7.567	28	0.251	0.242	-21	5.808	11	0.266	0.261	9	7.676	41
70	313,301	0.280	0.268	-17	7.768	30	0.222	0.214	-12	6.229	21	0.268	0.262	23	9.315	56
80	313,060	0.270	0.258	-20	7.092	28	0.230	0.222	-13	6.273	22	0.280	0.274	25	9.554	59
90	312,883	0.262	0.251	-22	6.754	29	0.239	0.231	-17	5.977	20	0.253	0.248	19	9.077	56
100	312,100	0.246	0.235	-19	6.177	29	0.202	0.195	-14	4.814	18	0.221	0.216	21	8.305	54
110	311,656	0.231	0.221	-16	6.446	33	0.189	0.182	-12	4.827	22	0.211	0.206	25	8.964	59
120	311,574	0.236	0.225	-16	6.545	34	0.209	0.202	-16	4.594	19	0.207	0.202	22	8.637	57
130	311,507	0.234	0.223	-16	6.706	36	0.206	0.199	-16	4.801	21	0.204	0.200	23	9.094	60
140	311,456	0.226	0.216	-16	6.102	32	0.189	0.182	-12	4.717	21	0.215	0.211	25	8.827	58
150	311,419	0.224	0.214	-15	5.899	31	0.178	0.172	-10	4.712	22	0.213	0.209	27	8.971	59
160	311,355	0.217	0.207	-15	5.536	29	0.160	0.154	-4	5.013	25	0.246	0.241	33	9.420	62
170	311,308	0.198	0.189	-13	5.090	23	0.141	0.137	-4	4.144	19	0.221	0.216	27	7.491	49
180	311,266	0.202	0.193	-14	5.112	24	0.132	0.127	-3	4.433	22	0.218	0.213	27	7.868	52
190	311,248	0.208	0.198	-16	5.287	23	0.143	0.138	-5	4.163	19	0.213	0.208	25	7.630	50
200	311,228	0.202	0.193	-14	5.269	24	0.137	0.133	-4	4.148	20	0.213	0.209	27	7.639	50
210	311,196	0.192	0.184	-14	5.032	20	0.125	0.121	4	4.655	23	0.253	0.248	32	7.919	52
220	311,164	0.195	0.187	-15	5.079	21	0.122	0.118	1	4.620	23	0.237	0.232	31	8.070	53
230	311,148	0.194	0.185	-15	5.146	22	0.122	0.118	1	4.571	23	0.236	0.231	29	7.949	52
237	311,144	0.196	0.188	-15	5.342	23	0.125	0.121	0	4.765	24	0.235	0.230	30	8.243	54
$M_{\max} = 10$ in variance model selection																
0	437,251	4.557	4.357	-238	100.000	38	3.231	3.121	0	100.000	261	4.027	3.942	106	100.000	367
10	331,056	2.073	1.982	273	50.085	216	2.113	2.041	315	45.714	244	3.090	3.025	464	59.451	393
20	320,199	0.924	0.884	76	23.133	101	0.375	0.362	25	10.921	35	0.655	0.641	82	15.999	92
30	316,044	0.543	0.519	31	14.068	56	0.372	0.359	45	11.729	56	0.742	0.727	107	18.450	118
40	314,821	0.385	0.368	11	10.626	47	0.256	0.248	6	8.118	28	0.424	0.415	43	11.685	65
50	314,201	0.327	0.313	2	9.206	41	0.240	0.232	-8	6.713	17	0.336	0.329	21	9.103	45
60	313,386	0.269	0.257	-5	7.831	34	0.220	0.213	6	7.506	31	0.365	0.357	46	11.223	71
70	312,986	0.290	0.278	-17	7.316	26	0.210	0.203	-4	6.646	25	0.310	0.304	33	9.955	61
80	312,722	0.280	0.268	-18	7.425	31	0.223	0.215	-8	6.792	27	0.300	0.293	33	10.652	68
90	312,545	0.270	0.259	-22	7.110	32	0.233	0.225	-13	6.634	26	0.273	0.267	27	10.450	67
100	312,469	0.265	0.253	-21	6.800	29	0.224	0.217	-11	6.420	25	0.274	0.268	29	10.128	64
110	312,397	0.254	0.243	-19	6.136	25	0.202	0.195	-4	6.360	25	0.290	0.284	33	9.940	63
120	312,346	0.247	0.236	-19	5.940	22	0.193	0.187	1	6.468	27	0.307	0.301	38	10.078	64
130	312,299	0.240	0.230	-17	5.784	21	0.192	0.185	4	6.563	28	0.329	0.322	43	10.369	66
140	312,274	0.247	0.236	-18	5.811	22	0.193	0.186	5	6.870	31	0.338	0.331	45	10.944	71
150	312,243	0.249	0.238	-19	5.950	24	0.193	0.186	3	6.872	31	0.324	0.317	43	10.984	71
160	312,222	0.255	0.244	-19	6.162	25	0.198	0.191	1	6.859	30	0.324	0.318	42	11.092	72
170	311,204	0.228	0.218	-14	5.957	31	0.161	0.156	-1	5.874	30	0.276	0.270	40	10.703	71
180	311,040	0.223	0.213	-13	6.021	31	0.154	0.149	-1	5.594	29	0.265	0.259	39	10.356	68
190	310,996	0.222	0.213	-13	6.152	32	0.154	0.149	-2	5.584	28	0.258	0.253	38	10.311	68
200	310,968	0.206	0.197	-10	6.163	32	0.144	0.139	3	5.924	31	0.285	0.279	42	10.568	70
210	310,953	0.211	0.202	-10	5.930	30	0.143	0.138	3	5.615	29	0.276	0.270	41	10.153	67
220	310,927	0.208	0.199	-11	6.353	33	0.147	0.142	-1	5.602	29	0.252	0.247	37	10.225	67
230	310,919	0.211	0.202	-11	6.454	34	0.149	0.144	-1	5.702	29	0.259	0.253	38	10.376	69
240	310,908	0.210	0.201	-11	6.559	35	0.152	0.147	-3	5.570	28	0.251	0.245	36	10.218	67
244	310,905	0.208	0.199	-11	6.577	35	0.153	0.147	-2	5.617	29	0.252	0.247	37	10.259	68

Table A29. Cont.

k	AIC	v.mae	v.mae ^a	v.res	v.mae ⁰	v.res ⁰	ns.mae	ns.mae ^a	ns.res	ns.mae ⁰	ns.res ⁰	cr.mae	cr.mae ^a	cr.res	cr.mae ⁰	cr.res ⁰
M_{max} = 14 in variance model selection																
0	437,251	4.557	4.357	-238	100.000	38	3.231	3.121	0	100.000	261	4.027	3.942	106	100.000	367
10	327,049	2.133	2.039	292	50.561	222	2.233	2.157	333	46.686	249	3.222	3.154	484	60.524	400
20	318,965	1.020	0.976	108	25.288	111	0.507	0.490	69	12.759	57	0.931	0.912	136	19.634	124
30	316,262	0.694	0.663	65	17.386	78	0.484	0.468	69	13.341	68	0.872	0.853	128	19.643	127
40	314,272	0.392	0.375	23	10.373	44	0.277	0.268	23	8.322	30	0.493	0.483	59	11.941	66
50	313,691	0.349	0.333	1	8.772	32	0.228	0.220	-5	6.440	12	0.335	0.328	19	8.633	36
60	312,860	0.289	0.276	-10	7.475	30	0.204	0.197	-2	6.583	24	0.302	0.295	28	9.218	53
70	312,542	0.286	0.273	-16	7.501	26	0.219	0.211	-3	6.802	24	0.334	0.327	37	10.548	64
80	312,337	0.281	0.269	-18	7.254	27	0.215	0.207	-4	6.834	27	0.323	0.316	37	10.655	67
90	312,126	0.261	0.250	-21	6.672	27	0.221	0.213	-10	6.384	23	0.286	0.280	29	9.942	62
100	312,046	0.268	0.256	-22	6.695	27	0.222	0.215	-12	6.317	24	0.270	0.265	26	9.779	61
110	311,961	0.257	0.245	-22	5.979	23	0.200	0.193	-5	6.316	25	0.284	0.278	31	9.695	61
120	311,903	0.252	0.241	-21	5.892	19	0.193	0.186	1	6.411	26	0.311	0.304	37	9.977	63
130	311,860	0.244	0.233	-19	5.886	20	0.190	0.184	3	6.562	28	0.322	0.315	41	10.344	66
140	311,824	0.243	0.232	-20	5.880	19	0.190	0.183	5	6.758	30	0.335	0.328	44	10.696	69
150	311,800	0.247	0.236	-21	6.011	20	0.185	0.179	2	6.452	28	0.309	0.303	40	10.365	66
160	310,806	0.218	0.208	-16	5.451	25	0.140	0.135	0	5.234	27	0.255	0.249	37	9.596	63
170	310,710	0.210	0.201	-15	5.473	25	0.137	0.132	0	5.077	26	0.249	0.244	36	9.359	62
180	310,682	0.206	0.197	-14	5.303	24	0.136	0.131	2	5.064	26	0.266	0.260	39	9.492	63
190	310,661	0.200	0.191	-13	5.285	23	0.144	0.139	5	5.163	26	0.298	0.292	44	9.843	65
200	310,639	0.201	0.192	-13	5.413	22	0.143	0.138	4	5.088	25	0.293	0.287	44	9.726	64
210	310,606	0.203	0.194	-13	5.599	23	0.145	0.141	6	5.459	27	0.314	0.307	47	10.294	68
220	310,525	0.183	0.174	-13	4.672	12	0.148	0.143	-3	3.744	7	0.221	0.217	30	6.238	40
230	310,513	0.179	0.171	-14	4.668	13	0.153	0.148	-6	3.729	7	0.206	0.202	27	6.113	40
240	310,475	0.172	0.164	-14	4.347	10	0.130	0.126	-1	3.523	9	0.219	0.214	30	6.154	39
250	310,462	0.171	0.163	-14	4.307	10	0.134	0.130	-2	3.480	8	0.211	0.206	28	5.958	38
258	310,443	0.172	0.165	-14	4.371	10	0.134	0.129	-2	3.504	8	0.214	0.210	28	6.063	39
M_{max} = 18 in variance model selection																
0	437,251	4.557	4.357	-238	100.000	38	3.231	3.121	0	100.000	261	4.027	3.942	106	100.000	367
10	325,846	2.112	2.020	290	50.142	221	2.201	2.127	328	46.153	246	3.183	3.116	478	59.925	396
20	318,985	1.027	0.982	104	25.991	136	0.566	0.547	82	18.748	99	1.089	1.066	162	27.261	179
30	315,896	0.705	0.674	69	17.595	79	0.526	0.508	76	13.871	71	0.928	0.908	137	20.356	132
40	314,044	0.404	0.386	28	10.602	45	0.296	0.286	30	8.630	34	0.531	0.519	68	12.462	71
50	313,483	0.330	0.316	9	8.715	35	0.225	0.217	5	6.643	17	0.365	0.358	32	9.177	44
60	312,939	0.316	0.302	-5	7.833	31	0.210	0.203	5	6.895	26	0.352	0.345	42	10.382	63
70	312,359	0.270	0.258	-10	6.927	21	0.216	0.208	11	7.084	27	0.393	0.385	49	10.781	65
80	312,165	0.260	0.248	-12	6.555	22	0.206	0.199	10	7.018	29	0.373	0.365	48	10.721	67
90	311,964	0.233	0.223	-15	6.130	24	0.196	0.189	1	6.433	26	0.313	0.307	37	9.889	61
100	311,882	0.237	0.227	-17	5.756	20	0.190	0.183	2	6.218	24	0.305	0.298	36	9.431	58
110	311,827	0.239	0.229	-18	5.733	21	0.190	0.184	1	6.305	25	0.303	0.296	36	9.588	60
120	311,769	0.245	0.234	-20	5.762	18	0.189	0.183	3	6.425	27	0.319	0.313	39	9.924	62
130	311,716	0.224	0.214	-16	5.502	15	0.190	0.183	10	6.403	27	0.350	0.342	46	9.993	63
140	311,005	0.216	0.206	-13	5.222	21	0.142	0.137	6	5.361	26	0.291	0.285	42	9.416	62
150	310,660	0.203	0.194	-12	5.094	21	0.133	0.129	7	5.158	26	0.284	0.278	42	9.129	60
160	310,611	0.201	0.192	-12	5.033	21	0.137	0.133	8	5.360	27	0.303	0.297	45	9.568	63
170	310,586	0.196	0.187	-11	4.994	21	0.136	0.132	10	5.548	28	0.316	0.310	47	9.821	65
180	310,550	0.193	0.184	-12	4.987	21	0.135	0.130	1	4.264	20	0.241	0.236	35	8.200	54
190	310,535	0.196	0.187	-14	5.087	21	0.139	0.135	-3	4.049	18	0.217	0.212	31	7.884	52
200	310,511	0.182	0.174	-11	4.965	21	0.131	0.127	0	3.992	18	0.231	0.226	34	7.810	52
210	310,467	0.185	0.177	-12	5.011	20	0.131	0.127	0	3.967	17	0.231	0.226	34	7.741	51
220	310,463	0.181	0.173	-12	5.059	20	0.130	0.125	2	4.181	19	0.246	0.241	36	8.110	54
230	310,454	0.181	0.173	-11	5.409	23	0.138	0.133	1	4.405	20	0.246	0.241	36	8.436	56
240	310,440	0.182	0.174	-11	5.398	23	0.138	0.133	1	4.457	21	0.250	0.245	37	8.559	57
250	310,431	0.181	0.173	-11	5.509	23	0.138	0.133	1	4.525	21	0.251	0.246	37	8.638	57
252	310,425	0.185	0.176	-11	5.515	23	0.138	0.133	1	4.548	22	0.253	0.248	37	8.700	57
M_{max} = 22 in variance model selection																
0	437,251	4.557	4.357	-238	100.000	38	3.231	3.121	0	100.000	261	4.027	3.942	106	100.000	367
10	325,796	2.115	2.023	290	50.203	222	2.206	2.131	329	46.238	246	3.189	3.121	479	60.021	396
20	318,940	1.026	0.981	112	25.965	135	0.666	0.644	98	20.243	107	1.199	1.174	179	28.606	188
30	315,849	0.708	0.677	70	17.681	79	0.532	0.514	77	14.005	72	0.936	0.917	139	20.526	133
40	314,001	0.407	0.389	28	10.712	46	0.299	0.289	31	8.710	34	0.536	0.524	69	12.589	73
50	313,413	0.348	0.332	10	9.025	36	0.223	0.216	5	6.616	17	0.364	0.356	32	9.225	44
60	312,897	0.316	0.302	-4	7.866	31	0.211	0.203	6	6.983	27	0.358	0.351	44	10.549	65
70	312,317	0.271	0.259	-9	6.969	22	0.217	0.210	12	7.185	28	0.399	0.391	50	10.961	67
80	312,120	0.260	0.249	-11	6.565	23	0.207	0.200	10	7.119	30	0.379	0.371	49	10.896	69
90	311,920	0.235	0.224	-15	6.091	24	0.196	0.189	1	6.427	26	0.313	0.306	37	9.791	61
100	311,842	0.238	0.228	-16	6.034	23	0.194	0.187	1	6.531	27	0.311	0.304	37	9.949	63
110	311,784	0.241	0.230	-18	5.900	24	0.192	0.185	1	6.554	28	0.304	0.297	36	10.004	63
120	311,737	0.241	0.230	-18	5.809	21	0.189	0.182	2	6.395	27	0.310	0.303	38	9.924	63
130	311,690	0.227	0.217	-16	5.653	18	0.187	0.181	8	6.468	28	0.339	0.332	45	10.100	64
140	310,925	0.213	0.203	-13	5.206	22	0.140	0.136	7	5.430	27	0.293	0.286	43	9.548	63
150	310,604	0.202	0.193	-11	5.131	22	0.133	0.129	7	5.286	27	0.289	0.283	42	9.321	61
160	310,559	0.200	0.192	-11	5.063	22	0.139	0.134	9	5.507	28	0.310	0.304	46	9.791	65
170	310,532	0.189	0.181	-10	4.999	22	0.134	0.129	8	5.194	26	0.297	0.291	44	9.438	62
180	310,503	0.193	0.185	-12	5.222	24	0.132	0.128	4	5.137	26	0.270	0.264	40	9.462	62
190	310,481	0.194	0.186	-13	5.113	22	0.140	0.136	-2	4.124	19	0.220	0.215	32	8.019	53
200	310,454	0.189	0.181</													

Table A30. AIC scores and out-of-sample validation figures of all derived FGLS proxy functions of BEL under 150–443 and 300–886 after the final iteration. Highlighted in green and red respectively the best and worst AIC scores and validation figures.

<i>k</i>	<i>M</i> _{max}	AIC	v.mae	v.mae ^a	v.res	v.mae ⁰	v.res ⁰	ns.mae	ns.mae ^a	ns.res	ns.mae ⁰	ns.res ⁰	cr.mae	cr.mae ^a	cr.res	cr.mae ⁰	cr.res ⁰
Type I algorithm under 150-443																	
150	2315,980	0.239	0.229	−16	8.147	46	0.255	0.246	−30	4.032	17	0.153	0.149	2	7.489	49	
150	6311,949	0.231	0.221	−13	7.577	41	0.203	0.196	−18	4.762	22	0.186	0.183	17	8.637	57	
150	10311,363	0.227	0.217	−10	7.460	40	0.194	0.188	−15	4.708	21	0.195	0.191	20	8.537	56	
150	14311,161	0.231	0.221	−9	7.527	41	0.193	0.186	−14	4.701	21	0.200	0.195	21	8.497	56	
150	18311,048	0.228	0.218	−9	7.433	40	0.187	0.181	−13	4.780	22	0.204	0.200	22	8.621	57	
150	22310,974	0.230	0.220	−8	7.436	40	0.187	0.180	−12	4.802	22	0.207	0.203	23	8.639	57	
Type I algorithm under 300-886																	
224	2315,615	0.196	0.187	−9	6.527	33	0.275	0.266	−30	4.564	−3	0.175	0.171	5	5.401	32	
224	6311,554	0.200	0.191	−9	6.399	33	0.240	0.232	−23	4.292	4	0.183	0.179	13	6.389	40	
224	10311,287	0.203	0.194	−8	6.473	33	0.234	0.226	−21	4.310	5	0.189	0.185	16	6.621	42	
224	14310,980	0.200	0.191	−7	6.246	31	0.222	0.214	−19	4.257	6	0.194	0.190	18	6.697	42	
224	18310,881	0.200	0.191	−7	6.194	31	0.217	0.210	−18	4.250	6	0.198	0.194	19	6.801	43	
224	22310,832	0.200	0.192	−7	6.256	32	0.217	0.210	−18	4.223	7	0.196	0.192	19	6.844	44	
Type II algorithm under 150-443																	
150	2315,629	0.239	0.229	−21	6.467	34	0.261	0.252	−30	3.796	10	0.177	0.173	3	6.654	44	
150	6311,426	0.224	0.215	−14	5.904	31	0.177	0.171	−9	4.756	22	0.226	0.221	29	9.005	59	
150	10310,868	0.212	0.203	−14	5.375	25	0.148	0.143	0	5.098	25	0.256	0.250	36	9.296	61	
150	14310,714	0.214	0.205	−14	5.368	25	0.146	0.141	−1	4.857	23	0.244	0.239	34	8.906	59	
150	18310,644	0.211	0.202	−14	5.131	23	0.139	0.135	1	4.816	23	0.250	0.245	35	8.618	57	
150	22310,590	0.208	0.199	−13	5.209	23	0.139	0.134	5	5.193	26	0.275	0.270	40	9.256	61	
Type II algorithm under 300-886																	
224	2315,491	0.209	0.199	−17	6.584	34	0.226	0.219	−22	3.999	14	0.165	0.161	12	7.290	48	
237	6311,144	0.196	0.188	−15	5.342	23	0.125	0.121	0	4.765	24	0.235	0.230	30	8.243	54	
244	10310,905	0.208	0.199	−11	6.577	35	0.153	0.147	−2	5.617	29	0.252	0.247	37	10.259	68	
258	14310,443	0.172	0.165	−14	4.371	10	0.134	0.129	−2	3.504	8	0.214	0.210	28	6.063	39	
252	18310,425	0.185	0.176	−11	5.515	23	0.138	0.133	1	4.548	22	0.253	0.248	37	8.700	57	
224	22310,404	0.184	0.176	−12	5.112	20	0.132	0.128	1	4.076	18	0.239	0.234	35	7.934	52	

Table A31. Settings and out-of-sample validation figures of best performing multivariate adaptive regression splines (MARS) models derived in a two-step approach sorted by first and second step validation sets. Highlighted in green and red respectively the best and worst validation figures.

<i>k</i>	<i>K</i> _{max}	<i>t</i> _{min}	<i>o</i>	<i>p</i>	glm	v.mae	v.mae ^a	v.res	v.mae ⁰	v.res ⁰	ns.mae	ns.mae ^a	ns.res	ns.mae ⁰	ns.res ⁰	cr.mae	cr.mae ^a	cr.res	cr.mae ⁰	cr.res ⁰	
Sobol set²																					
148	206	0	6	s	inv.g, id	0.265	0.253	-24	10.317	55	0.575	0.555	-40	16.234	-56	0.822	0.805	80	17.657	64	
49	50	0	3	n	inv.g, log	0.370	0.354	0	9.168	19	0.705	0.681	-12	29.477	-102	0.525	0.514	25	16.891	-65	
60	66	0	4	s	inv.g, id	0.324	0.310	-11	8.517	16	1.712	1.654	151	44.504	132	0.917	0.897	102	19.877	83	
45	50	0	4	b	inv.g, id	0.347	0.332	-2	8.686	11	0.447	0.431	-36	22.702	-125	0.511	0.500	35	15.785	-54	
Sobol set and nested simulations set																					
45	50	0	4	b	inv.g, id	0.347	0.332	-2	8.686	11	0.447	0.431	-36	22.702	-125	0.511	0.500	35	15.785	-54	
17	19	0	4	b	inv.g, id	0.834	0.797	25	24.673	124	0.480	0.464	-4	41.356	-243	0.763	0.747	108	21.398	-132	
70	81	0	4	b	inv.g, id	0.335	0.320	-22	10.872	52	0.554	0.535	-35	14.073	-38	0.875	0.857	102	18.250	99	
33	34	0	3	n	inv.g, id	0.426	0.407	-10	10.871	21	1.565	1.512	108	52.384	1	0.662	0.648	32	20.997	-75	
Sobol set and capital region set																					
45	50	0	3	b	pois, log	0.379	0.362	0	9.556	28	0.480	0.464	-43	24.878	-139	0.510	0.500	28	16.938	-69	
31	34	0	3	b	pois, log	0.476	0.455	-13	12.752	46	0.593	0.573	-54	31.148	-175	0.661	0.647	18	23.088	-103	
45	50	0	4	b	inv.g, id	0.347	0.332	-2	8.686	11	0.447	0.431	-36	22.702	-125	0.511	0.500	35	15.785	-54	
59	66	0	3	b	pois, log	0.428	0.439	40	16.674	98	0.760	0.734	-12	22.511	-41	0.809	0.792	68	18.403	39	
Nested simulations set and Sobol set																					
134	144	1.6	-5	5	n	gaus, log	0.273	0.261	-22	10.255	54	1.025	0.990	-1	28.192	-23	1.515	1.484	179	32.616	157
45	50	0	4	s	inv.g, id	0.347	0.332	-2	8.686	11	0.447	0.431	-36	22.702	-125	0.511	0.500	35	15.785	-54	
60	66	0	4	s	inv.g, id	0.324	0.310	-11	8.517	16	1.712	1.654	151	44.504	132	0.917	0.897	102	19.877	83	
45	50	0	4	b	inv.g, id	0.347	0.332	-2	8.686	11	0.447	0.431	-36	22.702	-125	0.511	0.500	35	15.785	-54	
Nested simulations set²																					
45	50	0	4	b	inv.g, id	0.347	0.332	-2	8.686	11	0.447	0.431	-36	22.702	-125	0.511	0.500	35	15.785	-54	
146	159	9.4	-6	5	n	gaus, log	0.279	0.267	-24	10.008	53	1.025	0.990	0	26.779	-11	1.498	1.467	174	31.702	163
76	97	3.8	-5	4	b	inv.g, log	0.344	0.329	-17	10.676	52	0.538	0.520	-37	11.874	-24	0.804	0.787	88	16.584	100
107	113	0	4	n	gaus, log	0.321	0.307	-20	11.976	63	0.997	0.963	8	25.694	0	1.529	1.496	191	32.148	182	
Nested simulations set and capital region set																					
45	50	0	4	s	pois, id	0.353	0.338	-3	8.891	18	0.449	0.434	-36	23.634	-131	0.504	0.493	36	16.079	-58	
31	34	0	4	s	pois, id	0.437	0.418	-11	11.254	32	0.548	0.530	-45	28.444	-157	0.648	0.634	29	21.374	-84	
72	82	3.1	-5	4	b	inv.g, inv	0.365	0.349	-16	11.181	53	0.579	0.560	-49	14.528	-51	0.700	0.685	65	14.619	64
45	50	0	4	b	inv.g, id	0.347	0.332	-2	8.686	11	0.447	0.431	-36	22.702	-125	0.511	0.500	35	15.785	-54	
Capital region set and Sobol set																					
125	144	0	5	f	inv.g, inv	0.283	0.271	-20	10.336	54	0.630	0.608	-63	17.245	-76	0.675	0.660	45	14.737	32	
45	50	0	4	s	gaus, log	0.382	0.365	-1	9.916	32	0.469	0.453	-41	25.487	-144	0.495	0.485	32	16.868	-71	
114	144	1.9	-5	5	s	inv.g, 1/ μ^2	0.313	0.299	-12	9.414	40	0.708	0.684	-77	20.115	-97	0.626	0.612	36	14.095	17
45	50	0	4	b	gaus, log	0.382	0.365	-1	9.916	32	0.469	0.453	-41	25.487	-144	0.495	0.485	32	16.868	-71	
Capital region set and nested simulations set																					
45	50	0	4	f	gaus, log	0.386	0.369	-1	10.095	34	0.468	0.452	-41	25.709	-145	0.496	0.486	32	17.077	-73	
64	66	0	4	n	inv.g, 1/ μ^2	0.420	0.401	-3	11.506	39	0.840	0.811	3	25.969	-38	1.298	1.271	146	29.110	105	
148	175	0	6	s	inv.g, 1/ μ^2	0.311	0.297	-16	10.447	52	0.576	0.556	-55	14.565	-57	0.611	0.598	30	12.844	27	
77	81	0	4	n	inv.g, 1/ μ^2	0.387	0.370	-11	11.519	52	1.029	0.994	-28	25.831	-32	1.279	1.252	148	26.700	145	
Capital region set²																					
45	50	0	4	s	gaus, log	0.382	0.365	-1	9.916	32	0.469	0.453	-41	25.487	-144	0.495	0.485	32	16.868	-71	
33	34	0	3	n	inv.g, 1/ μ^2	0.564	0.539	-14	15.693	64	0.827	0.800	-54	38.645	-185	0.745	0.729	-2	26.338	-134	
148	175	0	6	s	inv.g, 1/ μ^2	0.311	0.297	-16	10.447	52	0.576	0.556	-55	14.565	-57	0.611	0.598	30	12.844	27	
148	175	4.7	-6	5	f	inv.g, inv	0.296	0.283	-20	10.416	53	0.549	0.530	-54	18.260	-87	0.664	0.650	32	16.307	-1

Table A32. Best MARS model of BEL derived in a two-step approach with the final coefficients.

k	$h_k(X)$	$\hat{\beta}_{\text{MARS},k}$
0	1	15,397.13
1	$h(X_8 - 0.104892)$	7901.89
2	$h(0.104892 - X_8)$	-8165.64
3	$h(0.205577 - X_1) \cdot h(0.104892 - X_8)$	688.83
4	$h(X_6 - 1.17224)$	265.08
5	$h(1.17224 - X_6)$	-280.94
6	$h(X_{15} - 53.8706)$	-2.11
7	$h(53.8706 - X_{15})$	1.16
8	$h(X_7 - -0.147599)$	-60.90
9	$h(-0.147599 - X_7)$	-334.77
10	$h(X_8 - -0.0456197)$	3183.07
11	$h(0.205577 - X_1) \cdot h(0.104892 - X_8) \cdot h(X_{15} - 64.6262)$	-9.48
12	$h(0.205577 - X_1) \cdot h(0.104892 - X_8) \cdot h(64.6262 - X_{15})$	29.85
13	$h(X_1 - 0.945371)$	-64.88
14	$h(0.945371 - X_1)$	124.45
15	$h(X_6 - 1.56058) \cdot h(0.104892 - X_8)$	-815.20
16	$h(1.56058 - X_6) \cdot h(0.104892 - X_8)$	1085.80
17	$h(1.44218 - X_2)$	-60.23
18	$h(X_1 - -1.61447) \cdot h(1.56058 - X_6) \cdot h(0.104892 - X_8)$	-233.14
19	$h(-1.61447 - X_1) \cdot h(1.56058 - X_6) \cdot h(0.104892 - X_8)$	415.92
20	$h(X_8 - 0.0159508) \cdot h(53.8706 - X_{15})$	8.94
21	$h(0.0159508 - X_8) \cdot h(53.8706 - X_{15})$	47.99
22	$h(X_9 - 0.247192)$	47.72
23	$h(0.247192 - X_9)$	-82.58
24	$h(0.993896 - X_{12})$	-63.61
25	$h(X_1 - 0.0195594) \cdot h(0.0159508 - X_8) \cdot h(53.8706 - X_{15})$	-12.58
26	$h(0.0195594 - X_1) \cdot h(0.0159508 - X_8) \cdot h(53.8706 - X_{15})$	-42.25
27	$h(X_7 - -0.147599) \cdot h(X_8 - -0.191689)$	2124.93
28	$h(X_7 - -0.147599) \cdot h(-0.191689 - X_8)$	1510.41
29	$h(X_3 - 0.323352) \cdot h(0.104892 - X_8)$	948.86
30	$h(0.323352 - X_3) \cdot h(0.104892 - X_8)$	-577.61
31	$h(X_1 - -1.26627) \cdot h(X_7 - -0.147599)$	101.15
32	$h(-1.26627 - X_1) \cdot h(X_7 - -0.147599)$	-10.00
33	$h(X_{14} - 0.684998)$	109.76
34	$h(0.684998 - X_{14})$	-37.89
35	$h(1.17224 - X_6) \cdot h(X_8 - -0.12538)$	216.62
36	$h(1.17224 - X_6) \cdot h(-0.12538 - X_8)$	2076.18
37	$h(0.945371 - X_1) \cdot h(X_8 - 0.0019988)$	-156.79
38	$h(0.945371 - X_1) \cdot h(0.0019988 - X_8)$	1262.56
39	$h(X_1 - -1.58818) \cdot h(X_6 - 1.56058) \cdot h(0.104892 - X_8)$	137.60
40	$h(1.56058 - X_6) \cdot h(0.104892 - X_8) \cdot h(X_{15} - 76.9327)$	-4.87
41	$h(1.56058 - X_6) \cdot h(0.104892 - X_8) \cdot h(76.9327 - X_{15})$	2.11
42	$h(0.205577 - X_1) \cdot h(X_2 - 1.43028) \cdot h(0.104892 - X_8)$	24,003.07
43	$h(0.205577 - X_1) \cdot h(1.43028 - X_2) \cdot h(0.104892 - X_8)$	-161.88
44	$h(X_1 - 0.945371) \cdot h(X_8 - -0.0165546)$	-224.18
45	$h(X_1 - 0.945371) \cdot h(-0.0165546 - X_8)$	-987.47

Table A35. Settings and out-of-sample validation figures of LC and LL proxy functions of BEL using basis function sets from Tables A33 and A34. Highlighted in green and red respectively the best and worst validation figures.

k	bw	o	v.mae	v.mae ^a	v.res	v.mae ⁰	v.res ⁰	ns.maens.mae ^a	ns.res	ns.mae ⁰	ns.res ⁰	cr.maecr.mae ^a	cr.res	cr.mae ⁰	cr.res ⁰		
LC regression with gaussian kernel and LOO-CV																	
16	0.1	2	0.55	0.52	-44	13	50	0.70	0.68	-86	12	-7	0.55	0.54	-35	12	45
16	0.2	2	0.40	0.38	-26	11	47	0.52	0.50	-51	11	7	0.44	0.43	5	13	63
16	0.3	2	0.37	0.35	-25	11	45	0.45	0.44	-37	11	19	0.44	0.43	5	12	60
27	0.2	2	0.39	0.38	-26	11	43	0.51	0.49	-51	11	3	0.43	0.43	4	12	58
16	0.1	4	2.80	2.68	-155	84	-407	8.05	7.78	-558	247	-825	5.04	4.94	-96	128	-363
LL regression with gaussian kernel and LOO-CV																	
16	0.1	2	0.38	0.36	-11	12	57	0.57	0.55	-68	10	-15	0.41	0.40	-22	9	31
16	0.2	2	0.34	0.33	-6	11	59	0.45	0.43	-49	8	2	0.37	0.36	5	10	55
27	0.1	2	210.30	201.06	-30,682	5209	-30,589	131.04	126.61	-18,981	3670	-18,902	4.09	4.00	-82	92	-3
27	0.2	2	22726.472606.74	400,25467,487	400,3063502.24	3383.85	422,443	98,081	422,481	1.85	1.81	-25	41	13			
LC regression with gaussian kernel and AIC																	
16	0.1	2	0.57	0.55	-43	14	55	0.65	0.62	-72	12	12	0.50	0.49	-12	14	72
16	0.2	2	1.63	1.55	38	41	73	1.94	1.88	266	57	286	2.57	2.51	384	61	404
27	0.1	2	0.56	0.54	-42	14	56	0.64	0.62	-72	12	12	0.50	0.49	-12	14	72
LC regression with Epanechnikov kernel and LOO-CV																	
15	0.1	2	0.53	0.50	-36	13	41	1.05	1.02	-38	22	24	0.51	0.50	-29	11	33
15	0.2	2	0.41	0.39	-31	10	33	1.14	1.10	3	26	53	1.18	1.16	97	27	146
15	0.3	2	0.40	0.38	-30	9	23	0.96	0.93	16	23	54	0.46	0.45	-6	11	33
15	0.4	2	0.35	0.33	-22	9	18	1.11	1.08	12	28	39	0.47	0.46	-2	11	25
15	0.5	2	0.34	0.33	-18	9	37	1.24	1.20	6	30	46	0.51	0.50	-22	11	18
15	0.6	2	0.33	0.32	-17	10	50	1.16	1.12	21	27	74	0.46	0.45	-2	11	50
15	0.7	2	0.33	0.32	-16	10	41	1.17	1.13	18	28	61	0.44	0.43	-14	9	28
15	0.8	2	0.33	0.31	-16	10	45	1.21	1.17	29	29	76	1.16	1.13	101	26	148
15	0.9	2	0.32	0.30	-20	12	61	1.14	1.10	40	27	107	1.14	1.11	111	29	178
15	1.0	2	0.32	0.31	-22	10	49	1.19	1.15	52	29	109	1.13	1.11	106	27	163
16	0.1	2	0.53	0.50	-40	13	43	1.20	1.16	2	28	71	0.51	0.50	-20	12	49
16	0.2	2	0.41	0.39	-26	11	50	1.16	1.12	27	28	88	0.44	0.43	2	12	64
16	0.3	2	0.36	0.34	-27	9	29	1.07	1.03	41	27	83	0.44	0.43	1	11	43
16	0.4	2	0.33	0.32	-19	8	22	1.16	1.12	27	30	53	0.45	0.44	4	10	30
16	0.5	2	0.32	0.31	-16	9	36	1.34	1.30	30	33	67	1.22	1.19	101	27	138
16	0.1	4	0.45	0.43	-26	13	34	0.74	0.71	-68	16	-23	0.59	0.57	5	15	51
16	0.2	4	3.29	3.15	-104	160	891	7.50	7.24	-14	329	966	8.06	7.89	176	295	1157
16	0.1	6	3.31	3.16	-32	84	68	5.74	5.55	-96	158	-10	6.62	6.48	-53	148	32
16	0.2	6	3.32	3.18	-71	85	-217	9.37	9.06	73	268	-87	13.18	12.90	246	304	86
16	0.1	8	3.94	3.77	146	105	-119	10.71	10.35	-191	308	-470	8.84	8.65	-312	205	-591
16	0.2	8	8.53	8.16	397	286	-639	7.79	7.52	70	347	-980	12.37	12.11	1365	390	315
22	0.1	2	0.50	0.48	-37	12	44	1.07	1.03	-41	22	25	0.52	0.50	-30	11	37
22	0.2	2	0.42	0.40	-28	10	39	1.07	1.03	-3	25	50	1.20	1.17	106	29	159
22	0.3	2	0.39	0.37	-29	9	23	0.89	0.86	6	22	43	0.45	0.44	-3	11	34
22	0.4	2	0.35	0.33	-21	8	16	1.05	1.02	3	27	26	0.49	0.48	-4	11	19
22	0.5	2	0.33	0.31	-14	9	32	1.17	1.13	-2	28	29	0.47	0.46	-15	10	16
22	0.6	2	0.33	0.32	-17	10	46	1.09	1.06	11	25	60	0.45	0.44	-1	11	48
22	0.7	2	0.32	0.31	-15	9	39	1.23	1.18	26	29	66	1.17	1.14	99	26	139
22	0.8	2	0.32	0.30	-15	10	46	1.19	1.15	32	28	78	1.12	1.10	106	26	152
22	0.9	2	0.31	0.30	-19	11	58	1.15	1.11	39	27	102	1.12	1.10	111	28	174
22	1.0	2	0.31	0.30	-21	10	48	1.13	1.09	41	27	96	1.12	1.10	107	27	162
27	0.2	2	0.40	0.38	-26	11	45	1.15	1.12	26	28	83	0.44	0.43	1	12	58
27	0.3	2	0.38	0.36	-28	9	24	0.90	0.87	7	22	45	0.46	0.45	-2	11	36
27	0.4	2	0.35	0.33	-21	9	17	1.05	1.02	2	27	26	0.48	0.47	-4	11	11
LL regression with Epanechnikov kernel and LOO-CV																	
15	0.1	2	0.45	0.43	-49	10	40	1.22	1.18	-100	22	-26	0.78	0.77	-104	11	-30
15	0.2	2	0.36	0.34	-34	8	13	1.59	1.53	-145	40	-112	0.60	0.58	-54	11	-21
15	0.3	2	0.32	0.31	-36	7	17	1.91	1.85	134	48	173	0.60	0.58	-36	11	3
15	0.4	2	0.34	0.33	-40	8	33	1.83	1.76	-164	42	-106	0.43	0.42	-49	6	9
15	0.5	2	0.33	0.31	-40	8	34	2.20	2.12	-219	53	-160	0.41	0.41	-45	6	15
15	0.6	2	0.30	0.29	-33	7	29	0.94	0.91	8	19	56	0.33	0.32	-28	5	21
15	0.7	2	0.31	0.30	-40	7	23	0.94	0.91	-13	19	36	0.36	0.35	-40	5	8
15	0.8	2	0.29	0.28	-38	5	8	0.86	0.83	4	19	36	0.32	0.32	-29	5	3
22	0.1	2	731.51	699.39	273885,172	479,6121564.87	1511.98	-111,628	127,410	365,231	492.49	482.11	-19,404	76,575457,455			
22	0.2	2	0.34	0.33	-34	8	0	0.83	0.80	-15	21	4	0.42	0.41	-25	8	-5
22	0.3	2	98.03	93.73	14,396	148	-250	101.69	98.25	15,174	147	513	100.00	97.89	15,028	100	367
22	0.4	2	98.05	93.75	14,399	147	-248	113.99	110.14	13,158	495	-1503	100.00	97.89	15,028	100	367
22	0.5	2	100.00	95.61	14,685	100	38	118.95	114.93	14,984	651	323	100.00	97.89	15,028	100	367
22	0.6	2	99.72	95.34	14,644	106	-3	100.59	97.19	15,004	120	343	100.00	97.89	15,028	100	367
22	0.7	2	100.00	95.61	14,685	100	38	100.00	96.62	14,922	100	261	100.00	97.89	15,028	100	367
22	0.8	2	0.29	0.28	-39	5	9	152.43	147.27	22,622	4264	22,655	0.31	0.30	-35	5	-2
LC regression with uniform kernel and LOO-CV																	
16	0.1	2	0.75	0.71	-56	18	46	1.53	1.48	-52	32	36	0.73	0.72	-59	15	29
16	0.5	2	1.22	1.17	-78	29	16	2.60	2.51	301	82	381	10.45	10.23	1419	242	1498
27	0.1	2	0.64	0.61	-38	16	31	1.30	1.26	13	32	68	0.59	0.58	-2	15	53
27	0.5	2	0.35	0.34	-16	12	53	1.34	1.30	25	33	79	1.40	1.37	117	32	171
16	0.1	4	0.71	0.68	-33	17	47	1.27	1.23	-1	31	65	0.67	0.65	-23	15	43
16	0.5	4	1.85	1.76	-139	39	50	2.29	2.22	18	51	193	7.09	6.94	769	157	943
27	0.1	4	0.66	0.63	-38	15	32	1.32	1.27	7	32	63	0.58	0.57	-15	14	40
27	0.5	4	0.39	0.37	-13	13	67	1.26	1.21	16	31	82	0.52	0.51	-10	13	56
16	0.1	6	1.83	1.75	-165	38	100	1.95	1.88	-178	29	72	1.55	1.51	-190	24	60
16	0.5	6	1.83	1.75	-6	56	271	1.08	1.04	80	65	344	1.66	1.63	225	74	488

References

- Akaike, Hirotogu. 1973. Information theory and an extension of the maximum likelihood principle. In *International Symposium on Information Theory*, 2nd ed. Budapest: Akadémiai Kiadó.
- Bauer, Daniel, and Hongjun Ha. 2015. A least-squares Monte Carlo approach to the calculation of capital requirements. Paper presented at the World Risk and Insurance Economics Congress, Munich, Germany, August 2–6. Available online: https://danielbaueracademic.files.wordpress.com/2018/02/habauer_lsm.pdf (accessed on 10 June 2018).
- Bauer, Daniel, Andreas Reuss, and Daniela Singer. 2012. On the calculation of the solvency capital requirement based on nested simulations. *The Journal of the International Actuarial Association* 42: 453–99.
- Bettels, Christian, Johannes Fabrega, and Christian Weiß. 2014. Anwendung von Least Squares Monte Carlo (LSMC) im Solvency-II-Kontext-Teil 1. *Der Aktuar* 2: 85–91.
- Born, Rudolf. 2018. Künstliche Neuronale Netze im Risikomanagement. Master's thesis, Universität zu Köln, Köln, Germany.
- Breusch, Trevor S., and Adrian R. Pagan. 1979. A simple test for heteroscedasticity and random coefficient variation. *Econometrica* 47: 1287–94. [\[CrossRef\]](#)
- Burnham, Kenneth P., and David R. Anderson. 2002. *Model Selection and Multimodel Inference: A Practical Information-Theoretic Approach*, 2nd ed. New York: Springer-Verlag.
- Castellani, Gilberto, Ugo Fiore, Zelda Marino, Luca Passalacqua, Francesca Perla, Salvatore Scognamiglio, and Paolo Zanetti. 2018. An Investigation of Machine Learning Approaches in the Solvency II Valuation Framework. Available online: <http://dx.doi.org/10.2139/ssrn.3303296> (accessed on 14 August 2019).
- Craven, Peter, and Grace Wahba. 1979. Smoothing noisy data with spline functions. *Numerische Mathematik* 31: 377–403. [\[CrossRef\]](#)
- Dahlquist, Germund, and Åke Björck. 1974. *Numerical Methods*. Englewood Cliffs: Prentice-Hall.
- Dobson, Annette J. 2002. *An Introduction to Statistical Modelling*, 2nd ed. Boca Raton, London, New York, and Washington: Chapman & Hall/CRC.
- Drucker, Harris, Chris J.C. Burges, Linda Kaufman, Alex Smola, and Vladimir Vapnik. 1997. Support vector regression machines. In *Advances in Neural Information Processing Systems* 9. Denver: MIT Press, pp. 155–61.
- Duchon, Jean. 1977. Splines minimizing rotation-invariant semi-norms in Sobolev spaces. In *Constructive Theory of Functions of Several Variables*. Edited by W. Schempp, and K. Zeller. Berlin: Springer, pp. 85–100.
- Dutang, Christophe. 2017. *Some Explanations about the IWLS Algorithm to Fit Generalized Linear Models*. hal-01577698. France: HAL.
- Eilers, Paul H.C., and Brian D. Marx. 1996. Flexible smoothing with b-splines and penalties. *Statistical Science* 11: 89–121. [\[CrossRef\]](#)
- European Parliament, and European Council. 2009. *Directive 2009/138/EC on the Taking-Up and Pursuit of the Business of Insurance and Reinsurance (Solvency II)*. Directive. Brussels: European Council. pp. 112–127.
- Friedman, Jerome H. 1991. Multivariate adaptive regression splines (with discussion). *The Annals of Statistics* 19: 1–141. [\[CrossRef\]](#)
- Friedman, Jerome H. 1993. Fast MARS. In *Technical Report 110*. Stanford: Stanford University Department of Statistics.
- Friedman, Jerome H., and Werner Stuetzle. 1981. Projection pursuit regression. *Journal of the American Statistical Association* 76: 817–23. [\[CrossRef\]](#)
- Gay, David M. 1990. Usage summary for selected optimization routines. In *Computing Science Technical Report 153*. Murray Hill: AT&T Bell Laboratories.
- Gordy, Michael B., and Sandeep Juneja. 2010. Nested simulations in portfolio risk measurement. *Management Science* 56: 1833–48. [\[CrossRef\]](#)
- Green, P. J. 1984. Iteratively reweighted least squares for maximum likelihood estimation, and some robust and resistant alternatives. *Journal of the Royal Statistical Society, Series B* 46: 149–92. [\[CrossRef\]](#)
- Hartmann, Stefanie. 2015. Verallgemeinerte lineare Modelle im Kontext des Least Squares Monte Carlo Verfahrens. Master's thesis, Katholische Universität Eichstätt-Ingolstadt, Eichstätt, Germany.
- Harvey, Andrew C. 1976. Estimating regression models with multiplicative heteroscedasticity. *Econometrica* 44: 461–65. [\[CrossRef\]](#)

- Hastie, Trevor, and Daryl Pregibon. 1992. Chapter 6 'Generalized Linear Models' in *Statistical Models* in S. Boca Raton, London, New York, and Washington: Wadsworth & Brooks/Cole.
- Hastie, Trevor, and Robert Tibshirani. 1986. Generalized additive models. *Statistical Science* 1: 297–318. [CrossRef]
- Hastie, Trevor, and Robert Tibshirani. 1990. *Generalized Additive Models*. London: Chapman & Hall.
- Hastie, Trevor, Robert Tibshirani, and Jerome H. Friedman. 2017. *The Elements of Statistical Learning*, 2nd ed. New York: Springer Series in Statistics.
- Hayashi, Fumio. 2000. *Econometrics*. Princeton: Princeton University Press.
- Hejazi, Seyed A., and Kenneth R. Jackson. 2017. Efficient valuation of scr via a neural network approach. *Journal of Computational and Applied Mathematics* 313: 427–39. [CrossRef]
- Hocking, R. R. 1976. The analysis and selection of variables in linear regression. *Biometrics* 32: 1–49. [CrossRef]
- Hurvich, Clifford M., Jeffrey S. Simonoff, and Chih-Ling Tsai. 1998. Smoothing parameter selection in nonparametric regression using an improved Akaike information criterion. *Journal of the Royal Statistical Society, Series B* 60: 271–93. [CrossRef]
- Kandasamy, Kirthevasan, and Yaoliang Yu. 2016. Additive approximations in high dimensional nonparametric regression via the SALSA. Paper presented at the 33rd International Conference on Machine Learning, New York, NY, USA, June 19–24. pp. 69–78.
- Kazimov, Nurlan. 2018. Least Squares Monte Carlo modeling based on radial basis functions. Master's thesis, Universität Ulm, Ulm, Germany.
- Kopczyk, Dawid. 2018. Proxy Modeling in Life Insurance Companies With the Use of Machine Learning Algorithms. Working Paper. Available online: <http://dx.doi.org/10.2139/ssrn.3396481> (accessed on 29 July 2019).
- Krah, Anne-Sophie. 2015. Suitable information criteria and regression methods for the polynomial fitting process in the lsmc model. Master's thesis, Julius-Maximilians-Universität Würzburg, Würzburg, Germany.
- Krah, Anne-Sophie, Zoran Nikolić, and Ralf Korn. 2018. A least-squares Monte Carlo framework in proxy modeling of life insurance companies. *Risks* 6: 62. [CrossRef]
- Li, Qi, and Jeff Racine. 2004. Cross-validated local linear nonparametric regression. *Statistica Sinica* 14: 485–512.
- Magnus, Jan R. 1978. Maximum likelihood estimation of the GLS model with unknown parameters in the disturbance covariance matrix. *Journal of Econometrics* 7: 281–312. [CrossRef]
- Marra, Giampiero, and Simon N. Wood. 2012. Coverage properties of confidence intervals for generalized additive model components. *Scandinavian Journal of Statistics* 39: 53–74. [CrossRef]
- Marx, Brian D., and Paul H.C. Eilers. 1998. Direct generalized additive modeling with penalized likelihood. *Computational Statistics & Data Analysis* 28: 193–209.
- McCullagh, Peter, and John A. Nelder. 1989. *Generalized Linear Models*, 2nd ed. London and New York: Chapman & Hall.
- McLean, Douglas. 2014. *Orthogonality in Proxy Generator*. Presentation, Insurance-ERS. Legendre Polynomial/QR Decomposition Equivalence in Multiple Polynomial Regression. New York City: Moody's Analytics.
- Milborrow, Stephen. 2018. *Earth: Multivariate Adaptive Regression Splines*. Derived from mda:mars by Trevor Hastie and Rob Tibshirani. Uses Alan Miller's Fortran Utilities with Thomas Lumley's Leaps Wrapper. R Package Version 4.6.3. Available online: <https://mran.microsoft.com/snapshot/2018-06-07/web/packages/earth/index.html> (accessed on 29 June 2018).
- Mourik, Teus. 2003. Market risk of insurance companies. In Discussion Paper IAA Insurer Solvency Assessment Working Party. Amsterdam, The Netherlands. Available online: <http://www.actuaires.org/AFIR/colloquia/Maastricht/Mourik.pdf> (accessed on 12 August 2019).
- Nadaraya, Elizbar A. 1964. On estimating regression. *Theory of Probability and Its Applications* 9: 141–42. [CrossRef]
- Nelder, John A., and Robert W. M. Wedderburn. 1972. Generalized linear models. *Journal of the Royal Statistical Society, Series A* 135: 370–84. [CrossRef]
- Nikolić, Zoran, Christian Jonen, and Chengjia Zhu. 2017. Robust regression technique in lsmc proxy modeling. *Der Aktuar* 1: 8–16.
- Nychka, Douglas. 1988. Bayesian confidence intervals for smoothing splines. *Journal of the American Statistical Association* 83: 1134–43. [CrossRef]
- Pindyck, Robert S., and Daniel L. Rubinfeld. 1998. *Econometric Models and Economic Forecasts*. Ann Arbor: University of Michigan. Irwin: McGraw-Hill.

- R Core Team. 2018. *stats: R Statistical Functions*. R package version 3.2.0. Vienna: R Foundation for Statistical Computing.
- Racine, Jeffrey S., and Tristen Hayfield. 2018. *np: Nonparametric Kernel Smoothing Methods for Mixed Data Types*. R package version 0.60-8. Available online: <https://github.com/JeffreyRacine/R-Package-np> (accessed on 29 June 2018).
- Runge, Carl. 1901. Über empirische Funktionen und die Interpolation zwischen äquidistanten Ordinaten. *Zeitschrift für Mathematik und Physik* 46: 224–43.
- Schelthoff, Tom. 2019. Machine Learning Methods as Alternatives to the Least Squares Monte Carlo Model for Calculating the Solvency Capital Requirement of Life and Health Insurance Companies. Master's thesis, Universität zu Köln, Cologne, Germany.
- Schoenenwald, Johannes J. 2019. Modelli Proxy per la Determinazione dei Requisiti di Capitale Secondo Solvency II. Master's thesis, Università degli Studi di Trieste, Trieste, Italy.
- Sell, Robin. 2019. Nicht-Parametrische Regression im Risikomanagement. Bachelor's thesis, Universität zu Köln, Cologne, Germany.
- Suykens, Johan A.K., and Joos Vandewalle. 1999. Least squares support vector machine classifiers. *Neural Processing Letters* 9: 293–300. [CrossRef]
- Teuguia, Oberlain N., Jiaen Ren, and Frédéric Planchet. 2014. *Internal Model in Life Insurance: Application of Least Squares Monte Carlo in Risk Assessment*. Technical Report. Lyon: Laboratoire de Sciences Actuarielle et Financière.
- Tibshirani, Robert. 1996. Regression shrinkage and selection via the lasso. *Journal of the Royal Statistical Society, Series B* 58: 267–88. [CrossRef]
- Watson, Geoffrey S. 1964. On estimating regression. *Sankhya: The Indian Journal of Statistics, Series A* 26: 359–72.
- Weiß, Christian, and Zoran Nikolić. 2019. An aspect of optimal regression design for LSMC. *Monte Carlo Methods and Applications* 25: 283–90. [CrossRef]
- Wood, Simon N. 2000. Modelling and smoothing parameter estimation with multiple quadratic penalties. *Journal of the Royal Statistical Society, Series B* 62: 413–28. [CrossRef]
- Wood, Simon N. 2003. Thin plate regression splines. *Journal of the Royal Statistical Society, Series B* 65: 95–114. [CrossRef]
- Wood, Simon N. 2006. Generalized additive models. In *Lecture Notes, School of Mathematics*. Bristol: University of Bristol.
- Wood, Simon N. 2017. *Generalized Additive Models: An Introduction with R*, 2nd ed. Boca Raton: CRC Press.
- Wood, Simon N. 2018. *mgcv: Mixed GAM Computation Vehicle with Automatic Smoothness Estimation*. R package version 1.8–24. Available online: <https://rdrr.io/cran/mgcv/> (accessed on 29 June 2018).
- Wood, Simon N., Yannig Goude, and Simon Shaw. 2015. Generalized additive models for large data sets. *Journal of the Royal Statistical Society, Series C* 64: 139–55. [CrossRef]
- Wood, Simon N., Zheyuan Li, Gavin Shaddick, and Nicole H. Augustin. 2017. Generalized additive models for gigadata: Modeling the u.k. black smoke network daily data. *Journal of the American Statistical Association* 112: 1199–210. [CrossRef]
- Zuur, Alain F., Elena N. Ieno, Neil J. Walker, Anatoly A. Saveliev, and Graham M. Smith. 2009. *Mixed Effects Models and Extensions in Ecology with R*. Chapter GLM and GAM for Count Data. New York: Springer, pp. 209–43.

