

Berniell, Maria Ines et al.

Working Paper

Motherhood, Pregnancy or Marriage Effects?

IZA Discussion Papers, No. 14841

Provided in Cooperation with:

IZA – Institute of Labor Economics

Suggested Citation: Berniell, Maria Ines et al. (2021) : Motherhood, Pregnancy or Marriage Effects?, IZA Discussion Papers, No. 14841, Institute of Labor Economics (IZA), Bonn

This Version is available at:

<https://hdl.handle.net/10419/250502>

Standard-Nutzungsbedingungen:

Die Dokumente auf EconStor dürfen zu eigenen wissenschaftlichen Zwecken und zum Privatgebrauch gespeichert und kopiert werden.

Sie dürfen die Dokumente nicht für öffentliche oder kommerzielle Zwecke vervielfältigen, öffentlich ausstellen, öffentlich zugänglich machen, vertreiben oder anderweitig nutzen.

Sofern die Verfasser die Dokumente unter Open-Content-Lizenzen (insbesondere CC-Lizenzen) zur Verfügung gestellt haben sollten, gelten abweichend von diesen Nutzungsbedingungen die in der dort genannten Lizenz gewährten Nutzungsrechte.

Terms of use:

Documents in EconStor may be saved and copied for your personal and scholarly purposes.

You are not to copy documents for public or commercial purposes, to exhibit the documents publicly, to make them publicly available on the internet, or to distribute or otherwise use the documents in public.

If the documents have been made available under an Open Content Licence (especially Creative Commons Licences), you may exercise further usage rights as specified in the indicated licence.

DISCUSSION PAPER SERIES

IZA DP No. 14841

**Motherhood, Pregnancy or Marriage
Effects?**

Inés Berniell
Lucila Berniell
Dolores de la Mata
María Edo
Yarine Fawaz
Matilde P. Machado
Mariana Marchionni

NOVEMBER 2021

DISCUSSION PAPER SERIES

IZA DP No. 14841

Motherhood, Pregnancy or Marriage Effects?

Inés Berniell

CEDLAS and Universidad Nacional de La Plata

Lucila Berniell

CAF-Development Bank of Latin America

Dolores de la Mata

CAF-Development Bank of Latin America

María Edo

Universidad de San Andrés

Yarine Fawaz

CEMFI and IZA

Matilde P. Machado

Universidad Carlos III de Madrid

Mariana Marchionni

CEDLAS, Universidad Nacional de La Plata and CONICET

NOVEMBER 2021

Any opinions expressed in this paper are those of the author(s) and not those of IZA. Research published in this series may include views on policy, but IZA takes no institutional policy positions. The IZA research network is committed to the IZA Guiding Principles of Research Integrity.

The IZA Institute of Labor Economics is an independent economic research institute that conducts research in labor economics and offers evidence-based policy advice on labor market issues. Supported by the Deutsche Post Foundation, IZA runs the world's largest network of economists, whose research aims to provide answers to the global labor market challenges of our time. Our key objective is to build bridges between academic research, policymakers and society.

IZA Discussion Papers often represent preliminary work and are circulated to encourage discussion. Citation of such a paper should account for its provisional character. A revised version may be available directly from the author.

ABSTRACT

Motherhood, Pregnancy or Marriage Effects?*

The existence of large child penalties has been documented for multiple countries and time periods. In this paper, we assess to what extent marriage decisions and pregnancies (rather than live births), which tend to occur around the birth of the first child, explain part of the so-called motherhood effect in labor market outcomes. Using data for 29 countries drawn from SHARE, we show that although marriage has a negative effect on women's employment (3.3%), its magnitude is much smaller compared with the negative effect of a first child (23%). Moreover, we find that pregnancies that end in non-live births have non-statistically significant effects in employment in the following years, supporting the exogeneity assumption underlying identification in child penalty studies. These new results lend support to the hypothesis that childcare, rather than marriage or pregnancy, is responsible for women exiting the labor force upon motherhood.

JEL Classification: J13, J16, J24

Keywords: pregnancy, non-live births, marriage, child penalty, motherhood, SHARE data

Corresponding author:

Yarine Fawaz
CEMFI
Casado del Alisal, 5
28014 Madrid
Spain
E-mail: awaz@cemfi.es

* Views expressed here do not necessarily correspond to those of our aliations.

1 Introduction

A number of recent papers have documented the existence of large child penalties on women’s earnings and employment status in different countries and for different time periods. Using harmonized data from 29 countries, Berniell et al. (2020) show that there is a 25% drop in women’s labor force participation after the birth of the first child. Similar effects were found for other countries and periods, for example Kleven et al. (2019b,a, 2021), de Quinto et al. (2020), Cortés and Pan (2020), Kuziemko et al. (2018), and Berniell et al. (2021), among others.

Most of these studies use an event study approach following Kleven et al. (2019b). Under this approach, identification of first child effects on labor market outcomes is achieved under the assumption that timing of birth is exogenous to individual labor market performance, conditional on being a mother within the sample period and on a number of controls. The validity of this assumption, however, is often questioned. Kleven et al. (2019b), for example, address this concern by showing the results from the event study approach in identifying both short- and long-run effects of children on women’s earnings and labor force participation are similar to those obtained from widely used alternative approaches, such as instrumental variables and differences-in-differences.

In this paper, we provide evidence supporting the identification assumptions by showing that events that typically occur close to the birth of the first child and, hence, could bias the estimated impacts of the first-childbirth, such as marriage, pregnancies that end in non-live births, and other factors that correlate with pregnancies, have either much smaller or non-statistically significant effects on employment compared to the birth of the first child.

Thus, the first challenge we address in this paper is to disentangle the effect of the birth of a first child on labor market outcomes from that of an event that often occurs right before or right after birth, i.e., marriage. Could the estimated motherhood effects be associated with the marriage or cohabitation decisions instead? Although for some women marriage/cohabitation effects may be no more than anticipated motherhood effects, for other women marriage/cohabitation may have an effect on its own.¹ Its direction, however, is a priori unclear. If upon marriage women start looking for a job or hold on to their

¹From this point on, we refer to “marriage” as including marriage and cohabitation.

previous job to help support the new household, and choose to delay motherhood, then marriage and motherhood would have opposite effects on employment. Alternatively, if upon marriage women discontinue working due to moving, or because they “do not need” to contribute pecuniary to the household, or because of the gendered division of household chores, then marriage and motherhood would have similar effects on employment although their magnitudes might differ. Our aim here is therefore twofold: a) assess whether the estimated motherhood effects on employment reported in the literature are not stemming from marriage effects; b) assess whether there is a marriage effect on employment.

Another threat to the identification of the effects of the first child is that there may be factors that affect the future performance of women in the labor market and at the same time their fertility. If that were the case, we should find effects on labor outcomes for women having their first child but also for women who lost pregnancies. In addition, pregnancy by itself may produce effects on labor market outcomes, separately from the impact produced by the birth of the child. This could be due to biological changes and even to work interruptions due to health complications during pregnancy. If this were the case, part of the so called child penalty may be attributed to pregnancy and correlated factors and not specifically to the care required by children once they are born.

As in Berniell et al. (2020), we use harmonized data for 29 countries from the Survey of Health, Ageing and Retirement in Europe (SHARE) and follow an event study approach to identify separately the effects of marriage, pregnancy and children in labor market participation of women. In the first place, in order to disentangle marriage from childbirth effects, we split the sample of women between those that become mothers for the first time within two years after marriage (*early mothers*) and those that become mothers after two years of marriage (*late mothers*). Using an event study approach, we then estimate what we call the marriage effect for both groups. Over the first two years, the latter group suffers a 3.3% decrease in the probability of working, which is relatively small when compared to the almost 23% decrease for early mothers. Because all women in our sample become mothers at some point, their trajectories eventually converge, becoming not statistically different. This exercise reveals a small negative marriage effect, which may be an anticipation of the motherhood effect, but more importantly, it makes clear that it is the birth of the first child that has the largest impact on women’s labor market outcomes.

Secondly, to assess to what extent pregnancy by itself or other factors that correlate with pregnancies may have an effect on women’s labor market outcomes, we restrict our sample to women who become mothers at some point but whose first pregnancy ends in a not-alive birth. We then compare employment trajectories of those that do not have a child in the years following the pregnancy that ended in a not-alive birth to those that do become mothers shortly after. Our results show no statistically significant effect on employment for the former group, compared to a drop of over 30% for the latter, indicating that pregnancy by itself does not seem to play a relevant role in motherhood effects. More importantly, the absence of impact on employment for women whose pregnancy ended in a not-alive child and did not have a child after provides evidence in favor of the usual identification assumption in the child penalties literature, i.e., that the discontinuity observed at childbirth is not caused by labor outcomes contemporaneously affecting fertility. In line with the exercise carried out by Lundborg et al. (2017), our exercise provides evidence using a more suitable control group for mothers than the usual comparison group of all childless women, i.e., other women who do become pregnant at some point in their life and lost their first pregnancy.

In the remainder of the paper we start by describing the data and the empirical strategy in Section 2. In Sections 3 and 4 we compare the marriage, pregnancy and motherhood effects on employment, and in Section 5 we present our main conclusions.

2 Empirical Strategy

2.1 Event Study Specification

We estimate the impact of (1) marriage, (2) first pregnancy ending with a not-alive child and (3) the birth of the first child (commonly known as motherhood effects or child penalties) on women’s employment using an event study approach similar to Kleven et al. (2019b) and Berniell et al. (2020). The description in this section follows closely that in Section 2.1 in Berniell et al. (2020). In this short paper, however, the same model is used to estimate the effects of three different events separately: marriage, pregnancy and motherhood. Accordingly, we refer to them simply as *the event*.

Consider a panel of $i = 1, \dots, N$ individuals observed for all or some $t = 1, \dots, T$ calendar

periods (years). Individual i marries or becomes pregnant for the first time or a parent for the first time in calendar period E_i , and positive (negative) $e_{it} = t - E_i$ represent the number of years since (before) the event. Let τ be the relative time index, such that $\tau = 0$ denotes the year of the event for all individuals. The relative time index allow us to compare individuals with the same accumulated exposure to the event even when the event occurred in different calendar years. We model outcome Y for individual i in country c and calendar time t as:

$$Y_{itc} = \sum_{\tau \neq -1} \beta_{\tau} I(\tau = e_{itc}) + \sum_j \gamma_j I(j = age_{itc}) + \sum_y \delta_y I(y = t) + \sum_s \lambda_s I(s = c) + \varepsilon_{itc}. \quad (1)$$

The first term in the right hand side includes event time dummies. The event time coefficients β_{τ} for $\tau \geq 0$ capture either the post-marriage, the post pregnancy or the post-child effects.² We set $\tau = -1$ as the omitted category, thus all β_{τ} are measured relative to the year before the event. The following terms include a full set of age-in-years dummies, calendar year dummies, and country dummies. In Section 3, we report the percentage effects relative to the counterfactual outcome without marriage/children i.e. $P_{\tau} = \frac{\hat{\beta}_{\tau}}{E[\tilde{Y}_{itc}|\tau]}$, where \tilde{Y}_{itc} is the predicted outcome at event time τ from model (1) when subtracting the event time terms.

The dependent variable Y represents a dummy variable that takes value one whenever the individual is working at time t and zero otherwise.

2.2 Data and sample

The data is built from waves 3 and 7 of the Survey of Health, Ageing and Retirement in Europe (SHARE).³ SHARE surveys individuals aged 50 and over in 28 European countries and Israel.⁴ In waves 3 and 7 of SHARE respondents also answer a retrospective questionnaire which includes working life and fertility history.

²Long-term effects will also capture the impact of children born after the first child.

³Specifically, we use the Job Episodes Panel release 7.1.0 (DOI: 10.6103/SHARE.jep.710). For further details regarding data please refer to Berniell et al. (2020) .

⁴The 28 countries that are part of the sample in wave 7 are: Austria, Belgium, Switzerland, Germany, Denmark, Spain, France, Greece, Italy, Netherlands, Sweden, Czech Republic, Poland, Hungary, Bulgaria, Croatia, Cyprus, Estonia, Finland, Israel, Latvia, Lithuania, Luxembourg, Malta, Portugal, Romania, Slovakia and Slovenia. The first 13 countries of the list plus Ireland were the ones included in wave 3.

For each respondent, the dataset includes their whole history and hence for each respondent there are as many observations as years since his/her birth up to the time of interview. The dataset contains yearly information on employment status, our outcome of interest, which takes the value 1 if the respondent in a given year was working and 0 otherwise. The fertility history includes the dates of birth of all live children and, for wave 3, also the year in which the pregnancy that ended with a not-alive child occurred.⁵ Both waves, also have information on the year the individual married or started cohabiting with his/her partner.

Our sample is made of cohorts born mostly between the 1920s and the 1960s, with an emphasis on early baby-boomers. Most individuals in our sample married and gave birth to their first children between the 1950s and the 1980s. In this paper, we pool all countries together, which results in a working sample of 45,326 mothers.

3 Motherhood or Marriage Effects?

To assess whether the large labor market effects observed can be attributed to marriage instead of first-childbirth, we split our sample of women in two groups: i) those who become mothers for the first time within two years of marriage (*early mothers*); and ii) those who become mothers after two years of marriage (*late mothers*). For this exercise, the event occurring at $\tau = 0$ is marriage. We interpret the difference between the trajectories of both groups, up to two years, as the motherhood effect.⁶

Figure 1 shows the estimation results. We find that although marriage triggers a drop in employment for both groups of women, it is clear from the slopes of the two curves that the marriage effect is much smaller than the motherhood effect. Over the first two years of marriage, late mothers—i.e., women who do not have children in the first two years of marriage— see their probability of working decreased only by 3.3%, compared to almost 23% for early mothers—i.e., women who have children in the first two years of marriage. Even though it is plausible that both groups represent different types of women, in the

⁵Information on pregnancies ending with a not-alive child is only reported in wave 3.

⁶The sample does not include married women who never had children because this group of women may differ from the rest in terms of labor market outcomes for other factors different from being mothers.

long run their trends eventually become parallel, stabilizing at around -22% for one group, and -26% for the other, being the difference not statistically significant. This exercise reveals a small negative marriage effect, which may also be in part an anticipation of the motherhood effect. More importantly, it makes clear that it is the birth of the first child that has the largest impact on women’s labor market outcomes.⁷

Figure 1: Short- and Long-Run Marriage Effects on Employment

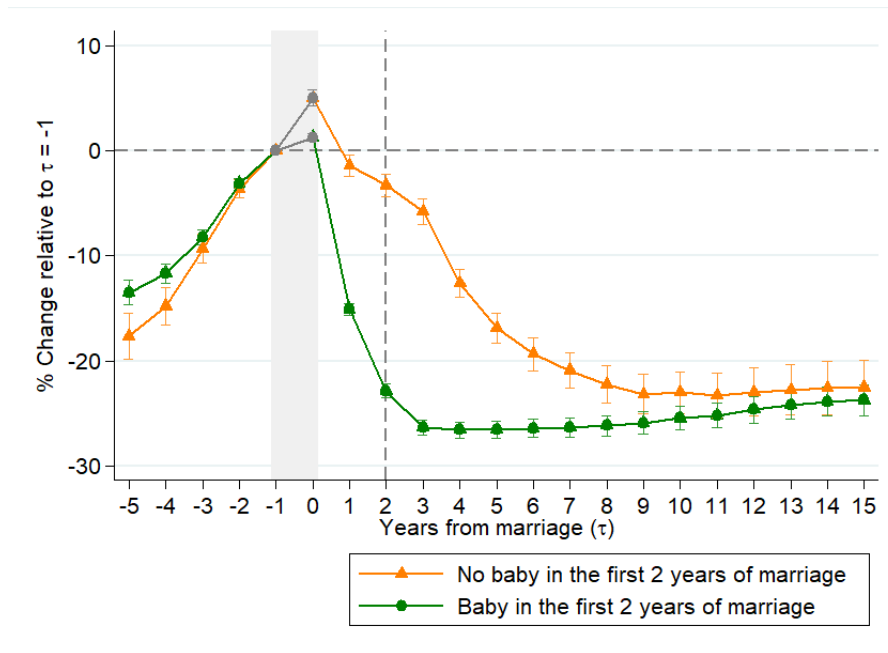

Notes: The graph shows the estimated values of $P_\tau = \frac{\hat{\beta}_\tau}{Y}$ from equation (1) based on separate regressions for females who became mothers within two years after marriage (*early mothers*) and those who did so after the first two years of marriage (*late mothers*) on the pool sample of all 29 countries when the event at time $\tau = 0$ is defined as “marriage” and the dependent variable is “employed”. Although not shown in the graph, the estimation includes leads and lags of up to 20 periods. The standard errors were computed using (clustered by individual) bootstraps.

An alternative way to disentangle motherhood effects from potential marriage effects is to estimate the effect of motherhood on employment by controlling for marital status and marriage duration in the long run where the event occurring at $\tau = 0$ is now the birth of the first child as follows:

⁷Juhn and McCue (2017) using a different empirical approach and data for the US compare earnings of childless married women with married women with children under 6 and children between 6-17 and find a much smaller marriage penalty among the childless women which turns into a premium for the most recent cohorts. We do not compare mothers with childless women and, hence, our results are not directly comparable.

$$Y_{itc} = \sum_{\tau \neq -1} \beta_{\tau} I(e_{it} = \tau) + \sum_a \gamma_a + \sum_t \delta_t + \sum_c \lambda_c + \eta \cdot \text{married} + \pi \cdot \text{married} \cdot (\text{years since marriage}) + \varepsilon_{it}. \quad (2)$$

A comparison between results with and without the marital controls (see Figure 2) reveals virtually no change in the estimated motherhood effect. In both cases employment of mothers drops substantially (around 25%) after their first child is born.

The evidence shown leads us to conclude that it is the arrival of the first child, and not marriage or cohabitation, that causes the largest changes in women’s employment.

Figure 2: Parenthood effects on employment



Notes: The graph shows the estimated values of $P_{\tau} = \frac{\hat{\beta}_{\tau}}{Y}$ from equation (2) on the pool sample of all 29 countries in the dataset for women when the event at time $\tau = 0$ is defined as “birth of the first child” and the dependent variable is “employed”. Regressions are run separately with and without including “years since marriage” as control variables. Although not shown in the graph, the estimation includes leads and lags of up to 20 periods. The standard errors were computed using (clustered by individual) bootstraps.

4 Motherhood or Pregnancy?

To disentangle the effect of pregnancy, and the factors that correlate with pregnancies, from first-childbirth we restrict the sample to women who become mothers at some point but whose first pregnancy ended in a not-alive child. We then compare employment rates of those that (i) did not have children in the four years following the pregnancy that ended

in a not-alive child; (ii) those that did have a child within the following four years.⁸ We define the event ($\tau = 0$) differently for each group: for the former, it represents the period in which the first pregnancy ended; for the latter it identifies the period in which the first alive birth occurred. Using SHARE data and the event study approach as in Berniell et al. (2020), we compare employment outcomes for both groups of women before and after these events.

Figure 3 shows employment rates of women whose first pregnancy ended in a non-live birth and did not have children within the following four years (left panel) or did have a child shortly after (right panel). For the latter group, employment rates fall by more than 30% one year after the birth of the first child. In contrast, for the former group the point estimates are much lower (around 5% one year after the pregnancy ended) and not statistically significant — although the standard errors are large due to the small sample size. These results suggest that it is the first live birth that affects women’s employment and not pregnancy by itself or other factors that correlate with pregnancies.

⁸Given that information on non-alive births is only available in SHARELIFE wave 3, we are not able to carry out this analysis for women in wave 7.

Figure 3: Pregnancies with not alive children and first-childbirth effects on employment

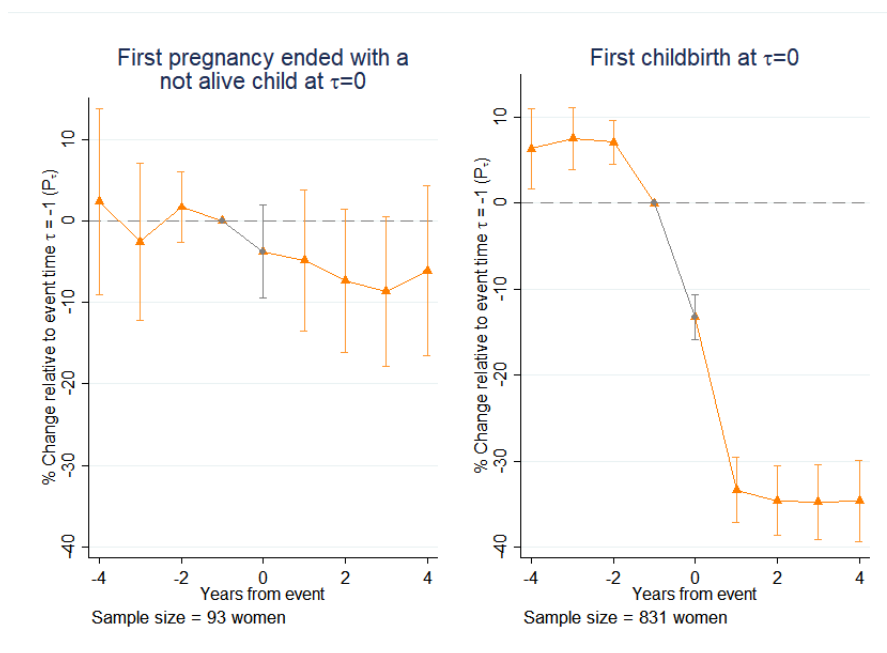

Notes: The graph shows the estimated values of $P_\tau = \frac{\hat{\beta}_\tau}{Y}$ from equation (1) based on separate regressions for mothers whose first pregnancy ended in a non-alive child and (i) did not have a child in the following 4 years; (ii) did have a child in the following four years. Estimations are based on the pool sample of all 14 countries from wave 3 when the event at time $\tau = 0$ is defined as “end of first pregnancy ending in an non-alive child” for the former group and “birth of the first child” for the latter. The dependent variable is “employed”. Although not shown in the graph, the estimation includes leads and lags of up to 20 periods. The standard errors were computed using (clustered by individual) bootstraps.

Moreover, this exercise provides evidence in favor of the identification assumptions made in the child penalties literature. In the first place, we contribute to validating the exogeneity assumption by comparing the effects of the first child on employment for a group of very similar women, given that all of them become mothers eventually and underwent a first pregnancy that ended in a non-alive birth. This is in line with Lundborg et al. (2017) who use in-vitro fertilization treatment success as an instrumental variable to estimate the effect of having children on labour market outcomes. and helps in addressing the possibility of reverse causality. That is, that the discontinuity observed at childbirth in the employment trajectory of women could be the consequence of labor outcomes contemporaneously affecting fertility, and not the other way around. For instance, if women decide to have children after a shock that negatively affects employment prospects, the direction of the causality is reversed (i.e. near future employment outcome affects the timing of pregnancy). Given that we do not find decreases in employment rates of women when

pregnancy ends in a not-alive child, this mechanism does not seem to be operating. One potential threat to this analysis remains: pregnancies ending in not-alive births may be the result of intended abortions. However, the end of these pregnancies are probably miscarriages, given that 73% of them ended after the third month (Figure 4a). Furthermore, few European countries had legalized abortions in the years such pregnancies ended (Figure 4b), and although it is clear that this does not prevent intentional abortions entirely it may reduce them.

The results, therefore, point to the demands triggered by childcare rather than pregnancy as the mechanism behind the large drop in employment rates upon motherhood.

Figure 4: Pregnancies with not alive children

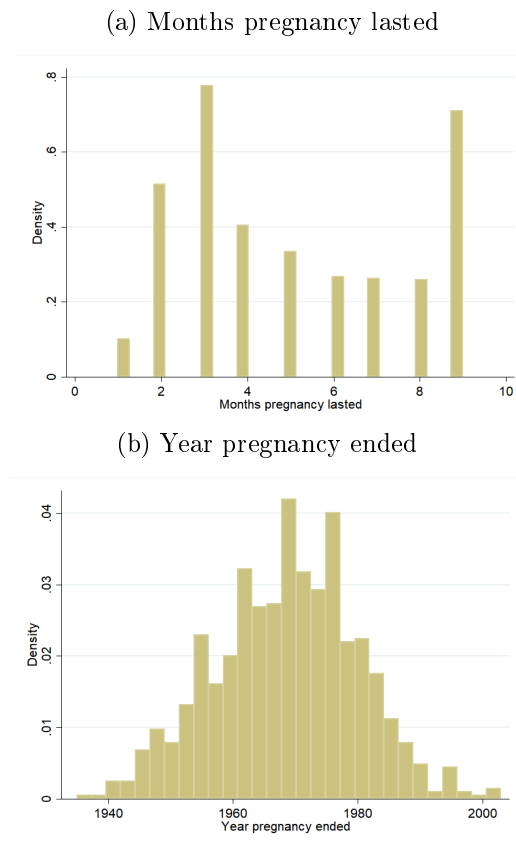

5 Conclusions

Large motherhood effects have been documented recently in the literature for different countries and periods. The birth of the first child implies a sharp drop in women's labor

market outcomes opening a gender gap that does not close even in the long run. These papers usually follow an event study approach relying on the identification assumption that the timing of the first birth is exogenous to individual labor market performance, conditional on becoming a parent in the time period observed as well as on a number of controls. Using data from SHARE, a survey of individuals aged 50 and over in 28 European countries and Israel, and based on an event study methodology we explore whether two events that occur around the birth of the first child explain part of the motherhood effect: marriage and pregnancy. The former could imply changes in women's labor market participation, by either increasing (or decreasing) their participation given the need to contribute peculiarly to the household or because of discontinuities due to moving or due to the gendered distribution of household chores within the couple. Pregnancy, on the other hand, could imply a changes in the labor market participation of women due to biological changes or due work interruptions caused by health complications, but more importantly pregnancy could be correlated with other factors that may have an effect on women's labor market outcomes.

Our aim is to disentangle the effects of these events from the birth of the first child, assessing whether marriage and pregnancy have an effect of their own on women's labor market outcomes. Regarding the former, we find that two years after marriage *early mothers* (i.e., women that have their first child within two years of marriage) suffer a very large drop (24%) in employment rates compared to a small effect (3.3%) for *late mothers* (i.e., women that have their first child 2 to 4 years after getting married) -which in turn could also be interpreted as an anticipation of motherhood. Over time, once *late mothers* have their child, their trends eventually converge, becoming not statistically different 15 years after marriage.

To assess whether pregnancy and, more importantly, other factors that correlate with pregnancies explain the so-called motherhood effect in labor market outcomes, we restrict the sample to women who eventually become mothers but whose first pregnancy ended in a non-alive birth. On the one hand, when we estimate the effect of the first pregnancy – which ended in a non-alive child-- on the labor force participation of women, we do not find a statistically significant effect. However, we do find a drop of over 30% in the probability of being employed after the birth of the first alive child.

These results imply that neither marriage nor pregnancy or other factor that correlates to pregnancies by themselves are able to explain the sharp drops that occur in the participation of women in the labor market after becoming mothers and provide evidence supporting the identification assumptions in which papers establishing the motherhood effects are based. Following our results we conclude that it is the arrival of the first child and the care needs associated to it that trigger the most significant changes in women's decisions regarding their participation in the labor market.

References

- Berniell, I., Berniell, L., de la Mata, D., Edo, M., Fawaz, Y., Machado, M., Marchionni, M., 2020. Motherhood and the allocation of talent: Harmonized evidence on 29 countries. CEDLAS Working Paper 270. Center for Distributive, Labor, and Social Studies.
- Berniell, I., Berniell, L., de la Mata, D., Edo, M., Marchionni, M., 2021. Gender gaps in labor informality: The motherhood effect. *Journal of Development Economics* 150, 102599.
- Cortés, P., Pan, J., 2020. Children and the remaining gender gaps in the labor market. NBER Working Paper No. 27980.
- Juhn, C., McCue, K., 2017. Specialization then and now: Marriage, children, and the gender earnings gap across cohorts. *Journal of Economic Perspectives* 31, 183–204.
- Kleven, H., Landais, C., Posch, J., Steinhauer, A., Zweimüller, J., 2019a. Child penalties across countries: Evidence and explanations. *AEA Papers and Proceedings* 109, 122–26.
- Kleven, H., Landais, C., Sjøgaard, J.E., 2021. Does biology drive child penalties? evidence from biological and adoptive families. *American Economic Review: Insights* 3, 183–98. doi:10.1257/aeri.20200260.
- Kleven, H., Landais, C., Sjøgaard, J.E., 2019b. Children and gender inequality: Evidence from Denmark. *American Economic Journal: Applied Economics* 11, 181–209.
- Kuziemko, I., Pan, J., Shen, J., Washington, E., 2018. The mommy effect: Do women anticipate the employment effects of motherhood? NBER No. 24740.

Lundborg, P., Plug, E., Rasmussen, A.W., 2017. Can women have children and a career? iv evidence from ivf treatments. *American Economic Review* 107, 1611–37.

de Quinto, A., Hospido, L., Sanz, C., 2020. The child penalty in spain. Banco de Espana Occasional Paper .