

Dalla, Violetta; Giraitis, Liudas; Phillips, Peter C. B.

Working Paper

Robust tests for white noise and cross-correlation

Working Paper, No. 906

Provided in Cooperation with:

School of Economics and Finance, Queen Mary University of London

Suggested Citation: Dalla, Violetta; Giraitis, Liudas; Phillips, Peter C. B. (2020) : Robust tests for white noise and cross-correlation, Working Paper, No. 906, Queen Mary University of London, School of Economics and Finance, London

This Version is available at:

<https://hdl.handle.net/10419/247175>

Standard-Nutzungsbedingungen:

Die Dokumente auf EconStor dürfen zu eigenen wissenschaftlichen Zwecken und zum Privatgebrauch gespeichert und kopiert werden.

Sie dürfen die Dokumente nicht für öffentliche oder kommerzielle Zwecke vervielfältigen, öffentlich ausstellen, öffentlich zugänglich machen, vertreiben oder anderweitig nutzen.

Sofern die Verfasser die Dokumente unter Open-Content-Lizenzen (insbesondere CC-Lizenzen) zur Verfügung gestellt haben sollten, gelten abweichend von diesen Nutzungsbedingungen die in der dort genannten Lizenz gewährten Nutzungsrechte.

Terms of use:

Documents in EconStor may be saved and copied for your personal and scholarly purposes.

You are not to copy documents for public or commercial purposes, to exhibit the documents publicly, to make them publicly available on the internet, or to distribute or otherwise use the documents in public.

If the documents have been made available under an Open Content Licence (especially Creative Commons Licences), you may exercise further usage rights as specified in the indicated licence.

Robust Tests for White Noise and Cross-Correlation

Violetta Dalla, Liudas Giraitis and Peter C. B. Phillips

Working Paper No. 906

June 2020

ISSN 1473-0278

Ù&@ [|Á ÀÒ&[} [{ æ• Áæ åÁŌā æ &^



Queen Mary
University of London



Robust Tests for White Noise and Cross-Correlation*

Violetta Dalla¹, Liudas Giraitis² and Peter C. B. Phillips³

¹National and Kapodistrian University of Athens, ²Queen Mary University of London,

³Yale University, University of Auckland, University of Southampton, Singapore Management University

March 27, 2020

Abstract

Commonly used tests to assess evidence for the absence of autocorrelation in a univariate time series or serial cross-correlation between time series rely on procedures whose validity holds for i.i.d. data. When the series are not i.i.d., the size of correlogram and cumulative Ljung-Box tests can be significantly distorted. This paper adapts standard correlogram and portmanteau tests to accommodate hidden dependence and non-stationarities involving heteroskedasticity, thereby uncoupling these tests from limiting assumptions that reduce their applicability in empirical work. To enhance the Ljung-Box test for non-i.i.d. data a new cumulative test is introduced. Asymptotic size of these tests is unaffected by hidden dependence and heteroskedasticity in the series. Related extensions are provided for testing cross-correlation at various lags in bivariate time series. Tests for the i.i.d. property of a time series are also developed. An extensive Monte Carlo study confirms good performance in both size and power for the new tests. Applications to real data reveal that standard tests frequently produce spurious evidence of serial correlation.

JEL Classification: C12

Keywords: Serial correlation, cross-correlation, heteroskedasticity, martingale differences.

*Dalla acknowledges financial support from ELKE-EKPA. Phillips acknowledges support from the Kelly Fund at the University of Auckland, a KLC Fellowship at Singapore Management University, and the NSF under Grant No. SES 18-50860

1 Introduction

Temporal dependence is one of the primary characteristics of economic and financial data that are measured sequentially over time. In studying such data, estimation of and inference on the serial correlation $\rho_k = \text{corr}(x_t, x_{t-k})$ is a common first step in the analysis of time series data $\{x_t\}$ or regression residuals. For a sample x_1, \dots, x_n , estimation of ρ_k by the sample serial correlation $\hat{\rho}_k$ for various lags $k = 1, 2, \dots$ and testing whether it is significant dates back to the early years of the twentieth century, primarily to Yule (1926) who introduced the terminology serial correlation. Yule highlighted the need to understand the degree of time persistence in the data prior to applying correlation/regression analysis and characterized this phenomenon as the ‘time correlation problem’ in his earlier Royal Society address (Yule, 1921). To aid analysis, Yule introduced the sample serial correlation $\hat{\rho}_k$ along with the standard confidence band $\pm z_{\alpha/2}/\sqrt{n}$ for testing its significance, $H_0 : \rho_k = 0$ under the simplifying assumption that the data are identically and independently distributed (i.i.d.), bringing the problem into the existing framework of the Pearson correlation coefficient.

Bartlett (1946) provided a major step forward in a more general analysis by deriving an asymptotic formula, now known as Bartlett’s formula, for $\text{cov}(\hat{\rho}_j, \hat{\rho}_k)$ for a stationary linear process $\{x_t\}$ driven by i.i.d. errors. The joint asymptotic distribution of $\hat{\rho} = (\hat{\rho}_1, \dots, \hat{\rho}_m)'$ was given by Anderson and Walker (1964) and was found to be normal with variance-covariance matrix $n^{-1}W$ where the elements of W are given by Bartlett’s formula. An important aspect of this formula is that the asymptotic variance matrix depends only on the autocorrelations ρ_k themselves and not fourth moments, as is the case for sample autocovariances.¹ Hannan and Hyde (1972) relaxed the i.i.d. assumption on the errors and showed that asymptotic normality remains valid under some additional regularity assumptions on the noise.

Besides testing for significant serial correlation at one lag k , it is common to test the cumulative hypothesis $H_0 : \rho_1 = \dots = \rho_m = 0$ using the portmanteau statistics of Box and Pierce (1970) and Ljung and Box (1978). The Box-Pierce statistic is based on the observation that the matrix W in the asymptotic distribution of $\hat{\rho}$ reduces to the identity matrix under the i.i.d. assumption² on x_t , while the Ljung-Box statistic entails a slightly better performance in finite samples. They find that for i.i.d and normally distributed data, the cumulative statistics have a χ_m^2 limit distribution when

¹The asymptotic variance of $\hat{\rho}_h$, for instance, is $n^{-1} \sum_{j=1}^{\infty} (\rho_{h+j} + \rho_{h-j} - 2\rho_h \rho_j)^2$, a simple derivation of which is given in Phillips and Solo (1992).

²In this case $\text{var}(\hat{\rho}_h) = n^{-1} \sum_{j=1}^{\infty} (\rho_{h+j} + \rho_{h-j} - 2\rho_h \rho_j)^2 = n^{-1}$ as the only non-zero element in the sum occurs when $j = h$.

applied to raw data and a χ_{m-p-q}^2 limit distribution when used for residuals of fitted ARMA(p, q) models. They indicated that the normality assumption is not essential for these results.

Concern that these standard tests of $H_0 : \rho_k = 0$ and $H_0 : \rho_1 = \dots = \rho_m = 0$ are not suitable under heteroskedasticity or non-independence of uncorrelated noise x_t was highlighted by Granger and Andersen (1978) and by Taylor (1984). The first paper warned against the use of standard tests in bilinear data and the second raised concerns for testing in models where the $\{x_t\}$ are heteroskedastic. Taylor (1984) provided a modified standard error for $\hat{\rho}_k$, resulting in a robust confidence band and a robust t -statistic \tilde{t}_k , given in (4) below, as well as a robust cumulative statistic, given in (12).

Since then, various authors have modified the statistic $t_k = \sqrt{n}\hat{\rho}_k$ and/or its cumulative portmanteau versions in similar ways to Taylor (1984) so that they are applicable for testing uncorrelated non-i.i.d. noise in which the covariance matrix W is diagonal but not the identity – among others, see Diebold (1986), Lo and MacKinlay (1989), Robinson (1991), Francq and Zakoïan (2009), Kokoszka and Politis (2011).

However, the matrix W is not always diagonal. Practical settings involving economic and financial uncorrelated data x_t for which a non-diagonal W is relevant appear in Cumby and Huizinga (1992), Guo and Phillips (2001), Lobato, Nankervis and Savin (2002) and Francq, Roy and Zakoïan (2005). These papers typically assume that $\{x_t\}$ is stationary and has a martingale difference structure or is strongly mixing. Guo and Phillips (2001) estimated the covariance matrix W by its empirical counterpart, while the other papers used nonparametric procedures. Taking a different approach Romano and Thombs (1996) and Horowitz, Lobato and Savin (2006) used bootstrap methods to obtain suitable critical values for standard test procedures under the null assumption that the uncorrelated data $\{x_t\}$ are strongly mixing.

Similar issues arise in testing cross correlation in bivariate time series $\{x_t, y_t\}$, where interest and early attempts date back over a century, for instance to Hooker (1901). Unsurprisingly, the original work on estimation and testing for zero cross-correlation $\rho_{xy,k} = \text{corr}(x_t, y_{t-k})$ relied again on sample cross-correlations based on the theory of the Pearson correlation coefficient. Later studies such as Haugh (1976) and Haugh and Box (1977) examined testing for zero cross-correlation at an individual lag and using cumulative versions of the statistics. For the same reason as in the univariate case, tests for the absence of cross-correlation may be invalidated when the time series are not i.i.d. Corrected versions of the statistics have been examined (e.g., Kyriazidou, 1998, that extend to the bivariate case the univariate results of Cumby and Huizinga, 1992). However, the assumptions used are restrictive, imposing additional technical

conditions and excluding unconditional heteroskedasticity.

Test statistics based on the correlogram either with the standard confidence band $\pm z_{\alpha/2}/\sqrt{n}$ suggested by Yule (1926) or that based on Bartlett's (1946) formula or the cumulative statistics of Box and Pierce (1970) and Ljung and Box (1978) are all still in extensive use today and are present in most statistical packages. Despite the literature addressing the complications of departures from i.i.d. noise, problems with finite sample performance and complexity of implementation seem to have prevented replacement of these methods with procedures that extend applicability to more general settings. Similarly, cross-correlogram tests are usually implemented with standard confidence bands and the cumulative Haugh-Box test for cross-correlation is rarely reported in applications.

The goal of the present paper is to develop a formulation and method of implementation that will enable testing with both univariate and bivariate time series that is robust to multiple forms of heteroskedastic and dependence departures from i.i.d noise. Our approach is based on extending the original robust test by Taylor (1984) for the absence of correlation at an individual lag and a corresponding cumulative portman-teau test, together with analogous testing procedures for the bivariate case. Taylor's test for correlation at a specific lag and our cumulative test are both easy to apply and demonstrate good size control for a large class of uncorrelated data covering martingale difference noise of unspecified form with time varying unconditional variance.

The rest of the paper is organized as follows. Section 2 outlines the model, introduces the tests and presents limit theory for the case of univariate time series testing. Section 3 develops corresponding tests for zero cross-correlation in the bivariate case, a problem that has attracted much less attention in the literature in spite of its links to Granger causality testing. Section 4 considers direct testing of the hypothesis that a time series is i.i.d. Various tests of this hypothesis have been used in the literature and often relate to testing the random walk hypothesis using variate differences. Standard tests based on the squared time series have been proposed by McLeod and Li (1983) and Campbell, Lo and MacKinlay (1997, Chapter 2) provide for a brief summary. We suggest testing procedures (both cumulative and individual lag tests) that combine the tests on correlation of the data in levels with absolutes or squared values. Wong and Ling (2005) and Zhu (2013) used similar methods to test for absence of autocorrelation in residuals and absolute (squared) residuals in a general linear model, in particular, of a fitted ARMA-GARCH model. Different from our tests, those tests do not require demeaning of residuals and their asymptotic distributions depend on the parameters of a fitted model. An extensive Monte Carlo study was conducted and the results are

presented in Section 5 with recommended guidelines for practical implementation of the various tests. Section 6 reports an empirical application of the test procedures to financial data. The paper is accompanied by an Online Supplement (Dalla et al., 2019) consisting of two documents. The first (I) contains proofs of all the results in the paper. The second (II) reports the findings of the full Monte Carlo study.

An *R* package and an EViews add-in (named *testcorr*) have been created by the authors and are now available to implement all the testing procedures developed in the paper.

2 Tests for zero correlation

While stationarity is commonly assumed, it is not necessary for testing absence of correlation in a time series. Indeed, for a series $\{x_t\}$ of uncorrelated random variables the condition that the autocorrelation function (ACF) $\rho_k = \text{corr}(x_t, x_{t-k}) = 0$ at lag $k = 1, 2, \dots$ is well defined for all t with or without an assumption of stationarity. Its empirical version, the sample autocorrelation $\hat{\rho}_k$ at the lag $k \neq 0$, based on observed data x_1, \dots, x_n ,

$$\hat{\rho}_k = \frac{\sum_{t=k+1}^n (x_t - \bar{x})(x_{t-k} - \bar{x})}{\sum_{t=1}^n (x_t - \bar{x})^2}, \quad \bar{x} = \frac{1}{n} \sum_{t=1}^n x_t \quad (1)$$

remains a valid tool for testing for zero correlation at lag k . Such testing does not require assumptions of independence or stationarity of $\{x_t\}$, thereby enabling a more general approach to testing for white noise uncorrelatedness in data.

There is, of course, a large literature on estimation of the autocorrelation function ρ_k by $\hat{\rho}_k$ for stationary times series $\{x_t\}$. The asymptotic distribution of the sample autocorrelations $(\hat{\rho}_1, \dots, \hat{\rho}_m)'$ for a stationary linear process was given by Anderson and Walker (1964) and Hannan and Hyde (1972) and has the form

$$\sqrt{n}(\hat{\rho}_1 - \rho_1, \dots, \hat{\rho}_m - \rho_m) \rightarrow_D \mathcal{N}(0, W) \quad (2)$$

where W is a matrix whose elements are given by Bartlett's formula. If the $\{x_t\}$ are i.i.d. random variables, the matrix W reverts to the identity matrix I_m and (2) reduces to the standard asymptotic result

$$\sqrt{n}(\hat{\rho}_1, \dots, \hat{\rho}_m) \rightarrow_D \mathcal{N}(0, I_m) \quad (3)$$

used for testing $H_0 : \rho_k = 0$ at lag k , just as in Yule (1926), with the confidence band

$\pm z_{\alpha/2}/\sqrt{n}$ for zero correlation at significance level α . Methods based on this procedure are still heavily used and came into prominence following the influential work of Box and Jenkins (1970).

When $\{x_t\}$ is uncorrelated but not i.i.d. the standard method for testing zero serial correlation based on the asymptotic distribution in (3) generally fails. This was first noted by Granger and Andersen (1978) and Taylor (1984). Taylor (1984) suggested correcting the standard error of $\hat{\rho}_k$, leading to the robust t -statistic

$$\tilde{t}_k = \frac{\sum_{t=k+1}^n e_{tk}}{(\sum_{t=k+1}^n e_{tk}^2)^{1/2}}, \quad e_{tk} = (x_t - \bar{x})(x_{t-k} - \bar{x}), \quad (4)$$

so that in testing H_0 the sample autocorrelation $\hat{\rho}_k$ should be corrected for its variance

$$\tilde{t}_k = \hat{\rho}_k \hat{c}_k \rightarrow_D \mathcal{N}(0, 1), \quad \hat{c}_k = \frac{\tilde{t}_k}{\hat{\rho}_k}. \quad (5)$$

This correction leads to a $\pm z_{\alpha/2}/\hat{c}_k$ confidence band for zero correlation at lag k .

Taylor showed that \hat{c}_k^{-2} is an unbiased estimate of the variance of $\hat{\rho}_k$ when x_t has symmetric density but he did not prove the asymptotic normality given in (5). He also suggested a corrected cumulative test, as given in (12) below.

The t -statistic \tilde{t}_k takes the form of a self-normalizing sum. Our aim is to establish asymptotic normality for \tilde{t}_k as well as corresponding cumulative tests in a general setting where the observed data sample x_1, \dots, x_n is a series of uncorrelated random variables that may be dependent and non-stationary. We seek an approach that does not require verification of additional technical assumptions and allows the applied researcher to be somewhat agnostic about the structure and generating mechanism of the uncorrelated data x_t .

In this paper we assume that x_t satisfies

$$x_t = \mu + h_t \varepsilon_t, \quad (6)$$

where $\{\varepsilon_t\}$ is a stationary ergodic martingale difference (m.d.) sequence with respect to some σ -field filtration \mathcal{F}_t that includes the natural filtration with $\mathbb{E}[\varepsilon_t | \mathcal{F}_{t-1}] = 0$, $\mathbb{E}\varepsilon_t^4 < \infty$, $\mu = \mathbb{E}x_t$ and a deterministic scaling factor $h_t \equiv h_{tn}$ is a sequence of real numbers for which, as $n \rightarrow \infty$,

$$\max_{1 \leq t \leq n} h_t^4 = o\left(\sum_{t=1}^n h_t^4\right), \quad \sum_{t=2}^n (h_t - h_{t-1})^4 = o\left(\sum_{t=1}^n h_t^4\right). \quad (7)$$

Then, ε_t allows for conditional heteroskedasticity via $\mathbb{E}[\varepsilon_t^2 | \mathcal{F}_{t-1}]$ and h_t introduces unconditional heterogeneity over t . For any $k \neq 0$, we have

$$\text{corr}(x_t, x_{t-k}) = \text{corr}(\varepsilon_t, \varepsilon_{t-k}) = 0 \quad \text{for all } t.$$

Since m.d. variables ε_t are uncorrelated, the variables x_t are also uncorrelated. In simulations involving h_t we use the examples $h_t = (t/n)$ and $h_t = 1 + aI(\tau_1 < t/n \leq \tau_2)$ where $0 \leq \tau_1 < \tau_2 \leq 1$, $a \neq 0$ and I is the indicator function. In general, it is easy to see that the (weak trend) scaling factor $h_t = v(t/n)$ satisfies (7) if $v(x)$, $0 \leq x \leq 1$, is a piecewise bounded differentiable function with a bounded derivative. Our main example for an ergodic m.d. sequence $\{\varepsilon_t\}$ is a stationary GARCH noise. More generally, if $\{\eta_t\}$ is an i.i.d. noise and f is a measurable function then $\varepsilon_t = \eta_t f(\eta_{t-1}, \eta_{t-2}, \dots)$ is a stationary ergodic m.d. sequence (e.g. Stout (1974, Th. 3.5.8), an example being $\varepsilon_t = \eta_t \eta_{t-1}$).

The statistics $t_k = \sqrt{n} \hat{\rho}_k$, \tilde{t}_k and their cumulative versions have been examined by various authors either for raw data or for residuals from some estimated model. In either case, it is common to assume that $\{x_t\}$ is as in (6) but stronger assumptions on (h_t, ε_t) are imposed. Most authors assume that $h_t = 1$ and ε_t is an m.d. noise of a specific type. A few authors allow h_t to be deterministic and to vary with t , but require $\{\varepsilon_t\}$ to be i.i.d. so that the x_t remain independent. An exception is Lo and MacKinlay (1989) where h_t is permitted to be time varying and mixing conditions are imposed on $\{\varepsilon_t\}$ but with restrictive moment conditions that exclude, for example, GARCH data with skewed innovations.

The following result establishes the asymptotic distribution of the t -statistic \tilde{t}_k given in (4).

Theorem 2.1. *Suppose that x_1, \dots, x_n is a sample from a sequence given in (6) and the h_t satisfy (7). Then for any fixed integer $k \neq 0$, as $n \rightarrow \infty$,*

$$\tilde{t}_k \rightarrow_D \mathcal{N}(0, 1). \tag{8}$$

Moreover, for $m = 1, 2, \dots$,

$$(\tilde{t}_1, \dots, \tilde{t}_m) \rightarrow_D \mathcal{N}(0, R) \tag{9}$$

where $R = (r_{jk})$ is an $m \times m$ matrix with elements

$$r_{jk} = \text{corr}(\varepsilon_1 \varepsilon_{1-j}, \varepsilon_1 \varepsilon_{1-k}), \quad j, k = 1, \dots, m.$$

By virtue of (8), $\widehat{c}_k \widehat{\rho}_k \rightarrow_D \mathcal{N}(0, 1)$ where

$$\widehat{c}_k = c_k(1 + o_p(1)), \quad c_k := \frac{\sum_{t=1}^n h_t^2}{(\sum_{t=1}^n h_t^4)^{1/2}} \frac{\mathbb{E}\varepsilon_1^2}{(\mathbb{E}\varepsilon_1^2 \varepsilon_{1-k}^2)^{1/2}} \rightarrow \infty, \quad (10)$$

which leads to a $\pm z_{\alpha/2}/\widehat{c}_k$ confidence band for zero correlation at lag k .

Box and Pierce (1970) and Ljung and Box (1978) suggested the well-known cumulative statistics

$$BP_m = n \sum_{k=1}^m \widehat{\rho}_k^2, \quad LB_m = (n+2)n \sum_{k=1}^m \frac{\widehat{\rho}_k^2}{n-k} \quad (11)$$

for portmanteau testing of the joint null hypothesis $H_0 : \rho_1 = \dots = \rho_m = 0$. These tests are based on the property (3) of the sample ACF $\widehat{\rho}_k$'s showing that under H_0 the tests are asymptotically χ_m^2 distributed.

When $\{x_t\}$ is uncorrelated but not i.i.d. and (3) fails these cumulative tests produce size distortions in testing. In turn, Taylor (1984) suggested the corrected-for-variance cumulative statistic

$$\sum_{k=1}^m \widetilde{t}_k^2 \quad (12)$$

for testing $H_0 : \rho_1 = \dots = \rho_m = 0$. This formulation corresponds to the diagonal matrix $R = I$ in (9) which holds only when the variables $\omega_j = \varepsilon_1 \varepsilon_{1-j}$ are uncorrelated. Setting $\widetilde{t} = (\widetilde{t}_1, \dots, \widetilde{t}_m)'$, result (9) of Theorem 2.1 implies that

$$\widetilde{t}' R^{-1} \widetilde{t} \rightarrow_D \chi_m^2, \quad \widetilde{t}' \widehat{R}^{-1} \widetilde{t} \rightarrow_D \chi_m^2, \quad (13)$$

for any consistent estimate $\widehat{R} \rightarrow_p R$ of R . The matrix R is positive definite and R^{-1} exists if $\varepsilon_1 \neq 0$ *a.s.*, see Lemma 3.1 below.

As discussed in the Introduction, various authors have examined statistics (4) and (12). However, as noted by Guo and Phillips (2001) (see also Cumby and Huizinga (1992), Lobato *et al.* (2002) and Francq *et al.* (2005)) who arrived at (13) under different assumptions on the data generating process $\{x_t\}$, there are sequences $\{x_t\}$ that are uncorrelated but not independent for which the matrix R is not diagonal and therefore the cumulative statistic (12) is invalid. Guo and Phillips (2001) use a similar estimate \widehat{R} of R to our estimate given in (14) below. Cumby and Huizinga (1992) and Lobato *et al.* (2002) use kernel nonparametric methods and Francq *et al.* (2005) introduce an autoregressive approximation method to estimate W and R . These authors all assume stationarity of $\{x_t\}$, thereby excluding unconditional heterogeneity.

We will estimate R by $\widehat{R} = (\widehat{r}_{jk})$ where \widehat{r}_{jk} are sample cross-correlations of the variables $(e_{tj}, t = 1, \dots, n)$ and $(e_{tk}, t = 1, \dots, n)$:

$$\widehat{r}_{jk} = \frac{\sum_{t=\max(j,k)+1}^n e_{tj}e_{tk}}{(\sum_{t=\max(j,k)+1}^n e_{tj}^2)^{1/2}(\sum_{t=\max(j,k)+1}^n e_{tk}^2)^{1/2}}. \quad (14)$$

To improve the finite sample performance of the cumulative test, we use the thresholded version $\widehat{R}^* = (\widehat{r}_{jk}^*)$ of \widehat{R} where

$$\widehat{r}_{jk}^* = \widehat{r}_{jk} I(|\tau_{jk}| > \lambda) \quad \text{with } \lambda = 2.576 \quad (15)$$

where τ_{jk} is a self-normalized t -type statistic

$$\tau_{jk} = \frac{\sum_{t=\max(j,k)+1}^n e_{tj}e_{tk}}{(\sum_{t=\max(j,k)+1}^n e_{tj}^2 e_{tk}^2)^{1/2}}. \quad (16)$$

Notice that \widehat{R}^* is the sample analogue of the variance-covariance matrix of \widetilde{t} for which we threshold the off-diagonal elements by checking at the 1% significance level whether they are significant. This is a simpler approach to that undertaken by Cumby and Huizinga (1992), Lobato *et al.* (2002) or Francq *et al.* (2005).

The next theorem establishes the asymptotic properties for the cumulative tests

$$Q_m = \widetilde{t}' \widehat{R}^{-1} \widetilde{t}, \quad \widetilde{Q}_m = \widetilde{t}' \widehat{R}^*{}^{-1} \widetilde{t} \quad (17)$$

for the joint hypothesis $H_0 : \rho_1 = \dots = \rho_m = 0$. In the empirical applications and Monte Carlo study described later in the paper we use the cumulative statistic \widetilde{Q}_m with the suggested threshold setting $\lambda = 2.576$.

Theorem 2.2. *Under the assumptions of Theorem 2.1, for any $m = 1, 2, \dots$ and with any threshold $\lambda > 0$, as $n \rightarrow \infty$,*

$$\widehat{R} \rightarrow_p R, \quad \widehat{R}^* \rightarrow_p R, \quad (18)$$

$$Q_m \rightarrow_D \chi_m^2, \quad \widetilde{Q}_m \rightarrow_D \chi_m^2. \quad (19)$$

The assumptions of Theorems 2.1 and 2.2 are minimal and less restrictive than those used so far in the literature. They allow for both non-stationarity (unconditional heteroskedasticity) and dependent martingale difference type uncorrelated noise including GARCH type conditional heteroskedasticity.

The test Q_m without thresholding based on property $\widehat{R} \rightarrow_p R$ suffers some size

distortion in finite samples for moderate and large m and moderate samples sizes n . We will show that thresholding has no impact on consistency asymptotically, i.e. for any $\lambda > 0$, $\widehat{R}^* \rightarrow_p R$, but it will improve finite sample performance in many cases where the off-diagonal elements are either very small or zero, in particular when R is sparse (see Online Supplement II). The following simple arguments show consistency $\widehat{r}_{jk}^* = \widehat{r}_{jk} I(\tau_{jk} \geq \lambda) \rightarrow_p r_{jk}$. Indeed, $\widehat{r}_{jk} \rightarrow_p r_{jk}$, and $I(\tau_{jk} \geq \lambda) \rightarrow_p 1$ if $r_{jk} \neq 0$. The objective of thresholding is to improve estimation of r_{jk} when taking zero values. Here λ plays the role of a critical level in testing the null hypothesis that r_{jk} (or its numerator) is zero. We recommend using it as a preselected tuning parameter λ which does not depend on n . If $\tau_{jk} \rightarrow_D \mathcal{N}(0, 1)$, thresholding with $\lambda = 2.576$ can be interpreted as testing for $r_{jk} = 0$ at a 1% significance level. Use of thresholding has negligible impact on power, which is shown in the Online Supplement II.

As will be apparent in the next section, the assumptions of Theorems 3.1 and 3.2 in the bivariate case render the above methods of analysis valid for a univariate series in a straightforward way. In particular, since any measurable function $y_t = f(x_t, x_{t-1}, \dots, x_{t-k})$ of a stationary ergodic process $\{x_t\}$ is also a stationary ergodic process (e.g., Stout (1974, Cor. 3.5.2)), if $\mathbb{E}|y_t| < \infty$ it follows that

$$\mathbb{E} \left| n^{-1} \sum_{t=1}^n y_t - \mathbb{E}y_1 \right| \rightarrow 0, \quad n \rightarrow \infty.$$

Thus the bivariate series $\{x_t, y_t\}$ with $y_t = x_t$ satisfies the conditions of Theorems 3.1 and 3.2 in the following section, which imply the results of Theorems 2.1 and 2.2, and Corollary 3.1 implies (10) above.

3 Tests for zero cross-correlation

For bivariate time series $\{x_t, y_t\}$ we observe data x_1, \dots, x_n and y_1, \dots, y_n and are interested in testing possible cross-correlation between these time series at various lags. Denote by $\widehat{\rho}_{xy,k}$ the k -th sample cross-correlation estimate of the k -th cross-correlation $\rho_{xy,k} = \text{corr}(x_t, y_{t-k})$ for $k = 0, 1, \dots$

$$\widehat{\rho}_{xy,k} = \frac{\sum_{t=k+1}^n (x_t - \bar{x})(y_{t-k} - \bar{y})}{(\sum_{t=1}^n (x_t - \bar{x})^2 \sum_{t=1}^n (y_t - \bar{y})^2)^{1/2}}, \quad \bar{x} = \frac{1}{n} \sum_{t=1}^n x_t, \quad \bar{y} = \frac{1}{n} \sum_{t=1}^n y_t.$$

The asymptotic theory for such sample cross-correlations was given in Hannan (1970). Haugh and Box (1977) developed a test for cross-correlation under the as-

sumption of independent series $\{x_t\}$ and $\{y_t\}$. But there is little literature on testing cross-correlation using the sample statistic $\widehat{\rho}_{xy,k}$ when the series are not independent or when they are heteroskedastic. Although in regression analysis the issue of heteroskedasticity has been addressed, graphs of the sample cross-correlations typically display confidence bands based on $\pm z_{\alpha/2}/\sqrt{n}$, corresponding to the t -statistic

$$t_{xy,k} = \sqrt{n}\widehat{\rho}_{xy,k} \quad (20)$$

for testing $H_0 : \rho_{xy,k} = 0$ under independence conditions. Further, bivariate analogues of cumulative standard statistics are rarely analyzed and often involve additional tests for the significance of the univariate autocorrelations of $\{x_t\}$ and $\{y_t\}$, as in Tsay (2010) for example. In what follows, we examine the Haugh (1976) and Haugh and Box (1977) test for cross-correlation

$$HB_{xy,m} = n^2 \sum_{k=0}^m \frac{\widehat{\rho}_{xy,k}^2}{n-k} \quad (21)$$

for testing $H_0 : \rho_{xy,0} = \rho_{xy,1} = \dots = \rho_{xy,m} = 0$ which assumes independence of the time series $\{x_t\}$ and $\{y_t\}$.

Similar arguments to those of the univariate case in Section 2 show that standard normal and χ_m^2 approximations for the statistics in (20) and (21) are not always valid for bivariate times series $\{x_t, y_t\}$ which are not uncorrelated and stationary, independent noises. To provide a more general framework, we assume in this paper that $\{x_t, y_t\}$ satisfy

$$x_t = \mu_x + h_t \varepsilon_t, \quad y_t = \mu_y + g_t \eta_t, \quad (22)$$

where $\{\varepsilon_t\}, \{\eta_t\}$ are stationary sequences, $\mathbb{E}\varepsilon_t = \mathbb{E}\eta_t = 0$, $\mathbb{E}\varepsilon_t^4 < \infty$, $\mathbb{E}\eta_t^4 < \infty$ and h_t, g_t are real numbers that satisfy conditions made explicit in Assumption A and Theorem 3.1 below.

Notice that $\rho_{xy,k} = \text{corr}(x_t, y_{t-k}) = \text{corr}(\varepsilon_t, \eta_{t-k})$. However, when $\rho_{xy,k} = 0$, the standard normal approximation for $t_{xy,k}$ may not hold because of the presence of heteroskedasticity in $\{x_t\}$ and $\{y_t\}$ or dependence between the two uncorrelated series. For that reason, in order to develop a robust test of $H_0 : \rho_{xy,k} = 0$, $k \geq 0$, we define the following robust t -statistic

$$\widetilde{t}_{xy,k} = \frac{\sum_{t=k+1}^n e_{xy,tk}}{(\sum_{t=k+1}^n e_{xy,tk}^2)^{1/2}}, \quad e_{xy,tk} = (x_t - \bar{x})(y_{t-k} - \bar{y}). \quad (23)$$

Our objective is to establish the asymptotic normality

$$\tilde{t}_{xy,k} = \hat{\rho}_{xy,k} \hat{c}_{xy,k} \rightarrow_D \mathcal{N}(0, 1), \quad \hat{c}_{xy,k} = \frac{\tilde{t}_{xy,k}}{\hat{\rho}_{xy,k}} \quad (24)$$

for $k \geq 0$ such that $\text{corr}(\varepsilon_t, \eta_{t-k}) = 0$. This correction leads to a $\pm z_{\alpha/2} / \hat{c}_{xy,k}$ confidence band for zero cross-correlation $\rho_{xy,k}$ at lag k .

As we see below, (24) requires the first series $\{x_t\}$ to be an uncorrelated noise or, more specifically, an m.d. sequence. In what follows, we first allow the uncorrelated series $\{x_t\}$ and $\{y_t\}$ to be mutually dependent, and subsequently examine the case where they are mutually independent. Test consistency is considered last.

Clearly, for (24) to hold, we need additional assumptions on $\{\varepsilon_t, \eta_t\}$. The conditions below are formulated in terms of the product series $\omega_{tk} := \varepsilon_t \eta_{t-k}$, $k \geq 0$.

Assumption A. For $j, k \geq 0$, $\{\omega_{tk}\}$, $\{\omega_{tj}\omega_{tk}\}$ are stationary sequences, $\mathbb{E}\omega_{tk}^2 < \infty$, and

$$\mathbb{E}\left|n^{-1} \sum_{t=1}^n \omega_{tj}\omega_{tk} - \mathbb{E}[\omega_{1j}\omega_{1k}]\right| \rightarrow 0, \quad n \rightarrow \infty. \quad (25)$$

The weights h_t, g_t satisfy the following conditions: setting $q_n = \sum_{t=1}^n h_t^2 g_t^2$,

$$\begin{aligned} \max_{t=1, \dots, n} h_t^4 = o(q_n), \quad & \left(\sum_{t=1}^n h_t^4\right)^{1/2} \left(\sum_{t=2}^n (g_t - g_{t-1})^4\right)^{1/2} = o(q_n), \\ \max_{t=1, \dots, n} g_t^4 = o(q_n), \quad & \left(\sum_{t=1}^n g_t^4\right)^{1/2} \left(\sum_{t=2}^n (h_t - h_{t-1})^4\right)^{1/2} = o(q_n). \end{aligned} \quad (26)$$

These conditions lead to a transparent asymptotic theory. It can be shown that robust testing procedures remain valid for a large class of non-smooth scaling factors h_t and g_t that meet these conditions.

I: The case of mutually dependent series $\{x_t\}$ and $\{y_t\}$.

First, we assume that x_t and the lagged variables y_{t-k} are uncorrelated but not mutually independent. For example, suppose that in (22) $\{\varepsilon_t\}$ is an m.d. sequence with respect to some σ -field \mathcal{F}_t , and η_{t-k} is \mathcal{F}_{t-1} measurable. Then $\varepsilon_t \eta_{t-k}$ is also an m.d. sequence so that $\mathbb{E}[\varepsilon_t \eta_{t-k} | \mathcal{F}_{t-1}] = 0$, and thus $\text{corr}(x_t, y_{t-k}) = 0$.

Bivariate series x_t and y_{t-k} can be uncorrelated at some lags, say $k = m_0, \dots, m$ where $0 \leq m_0 \leq m$, and correlated at other lags, say $k = 0$. The next theorem establishes the multivariate limit distribution of the vector $(\tilde{t}_{xy, m_0}, \dots, \tilde{t}_{xy, m})$ when

$\text{corr}(x_t, y_{t-k}) = 0$ for $k = m_0, \dots, m$. Subsequently, we use this vector to test the hypothesis $\text{corr}(x_t, y_{t-k}) = 0$, $k = m_0, \dots, m$. To show asymptotic normality for the statistic $\tilde{t}_{xy,k}$ based on the centered variables $x_t - \bar{x}$ and $y_t - \bar{y}$ we make the following assumption.

Assumption B. *The autocovariance functions $\text{cov}(\varepsilon_t, \varepsilon_{t-k}) = \gamma_{\varepsilon,k}$, $\text{cov}(\eta_t, \eta_{t-k}) = \gamma_{\eta,k}$ of the stationary sequences $\{\varepsilon_t\}$ and $\{\eta_t\}$ satisfy the following covariance summability conditions*

$$\sum_k |\gamma_{\varepsilon,k}| < \infty, \quad \sum_k |\gamma_{\eta,k}| < \infty. \quad (27)$$

These conditions are clearly satisfied by white noise/m.d. sequences $\{\varepsilon_t\}$ or $\{\eta_t\}$.

Theorem 3.1. *Suppose that $\{x_t, y_t\}$ in (22) satisfy Assumptions A, B and (26).*

If $\{\varepsilon_t \eta_{t-k}\}$, $k = m_0, \dots, m$ ($0 \leq m_0 \leq m$) are m.d. sequences with respect to the same σ -field \mathcal{F}_t , with $\mathbb{E}[\varepsilon_t \eta_{t-k} | \mathcal{F}_{t-1}] = 0$, then, as $n \rightarrow \infty$,

$$(\tilde{t}_{xy,m_0}, \dots, \tilde{t}_{xy,m}) \rightarrow_D \mathcal{N}(0, R_{xy}) \quad (28)$$

where $R_{xy} = (r_{xy,jk})_{j,k=m_0,\dots,m}$ is a matrix with elements

$$r_{xy,jk} = \text{corr}(\varepsilon_1 \eta_{1-j}, \varepsilon_1 \eta_{1-k}).$$

In particular, $\tilde{t}_{xy,k} \rightarrow_D \mathcal{N}(0, 1)$ for $k = m_0, \dots, m$.

Simulations confirm that the test for zero cross-correlation at individual lag $k = 0, 1, 2, \dots$ based on $\tilde{t}_{xy,k}$ is well sized in finite samples for numerous lags when $\{x_t\}$ is serially uncorrelated and $\{y_t\}$ is serially uncorrelated or series of dependent random variables.

Theorem 3.1 implies that $\hat{c}_{xy,k} \hat{\rho}_{xy,k} \rightarrow_D \mathcal{N}(0, 1)$ for $k = m_0, \dots, m$. The Corollary below shows that the “standard error” $\hat{c}_{xy,k}^{-1} = \hat{\rho}_{xy,k} / \tilde{t}_{xy,k}$ has a deterministic asymptotic form. This implies that the robust non-rejection region $\pm z_{\alpha/2} / \hat{c}_{xy,k}$ of the null hypothesis of a lag k zero correlation at the α significance level can be interpreted as a $1 - \alpha$ confidence interval for zero correlation. For this result we employ some additional assumptions on the scaling factors $\{h_t, g_t\}$ and the autocovariograms of the stationary sequences $\{\varepsilon_t^2\}$ and $\{\eta_t^2\}$:

$$\begin{aligned} \max_{t=1,\dots,n} h_t^2 &= o(\sum_{t=1}^n h_t^2), \quad \max_{t=1,\dots,n} g_t^2 = o(\sum_{t=1}^n g_t^2), \\ \text{cov}(\varepsilon_k^2, \varepsilon_0^2) &\rightarrow 0, \quad \text{cov}(\eta_k^2, \eta_0^2) \rightarrow 0 \text{ as } k \rightarrow \infty. \end{aligned} \quad (29)$$

Corollary 3.1. *Let (29) and the assumptions of Theorem 3.1 hold. Then,*

$$\widehat{c}_{xy,k} = \left(\frac{\sum_{t=1}^n h_t^2 \sum_{t=1}^n g_t^2 \mathbb{E}\varepsilon_1^2 \mathbb{E}\eta_1^2}{\sum_{t=1}^n h_t^2 g_t^2 \mathbb{E}[\varepsilon_1^2 \eta_{1-k}^2]} \right)^{1/2} (1 + o_p(1)) \quad (30)$$

We next consider cumulative tests. First, note that the matrix R_{xy} in (28) is positive definite and R_{xy}^{-1} exists if $\varepsilon_1 \neq 0$ *a.s.*; see Lemma 3.1 below. The convergence (28) implies

$$\widetilde{t}'_{xy} R_{xy}^{-1} \widetilde{t}_{xy} \rightarrow_D \chi_{m-m_0+1}^2 \quad \text{where} \quad \widetilde{t}_{xy} = (\widetilde{t}_{xy,m_0}, \dots, \widetilde{t}_{xy,m})'. \quad (31)$$

For testing the cumulative hypothesis $H_0 : \rho_{xy,m_0} = \dots = \rho_{xy,m} = 0$, we suggest the following standardized statistics

$$Q_{xy,m} = \widetilde{t}'_{xy} \widehat{R}_{xy}^{-1} \widetilde{t}_{xy}, \quad \widetilde{Q}_{xy,m} = \widetilde{t}'_{xy} \widehat{R}_{xy}^{*-1} \widetilde{t}_{xy}, \quad (32)$$

where $\widehat{R}_{xy} = (\widehat{r}_{xy,jk})_{j,k=m_0,\dots,m}$ and \widehat{R}_{xy}^* are consistent estimates of the matrix R_{xy} . We define

$$\widehat{r}_{xy,jk} = \frac{\sum_{t=\max(j,k)+1}^n e_{xy,tj} e_{xy,tk}}{(\sum_{t=\max(j,k)+1}^n e_{xy,tj}^2)^{1/2} (\sum_{t=\max(j,k)+1}^n e_{xy,tk}^2)^{1/2}}, \quad j, k = i, \dots, m. \quad (33)$$

To improve the finite sample performance of the cumulative test, we suggest the thresholded version $\widehat{R}_{xy}^* = (\widehat{r}_{xy,jk}^*)_{j,k=i,\dots,m}$ of \widehat{R}_{xy} where

$$\widehat{r}_{xy,jk}^* = \widehat{r}_{xy,jk} I(|\tau_{xy,jk}| > \lambda) \quad \text{with} \quad \lambda = 2.576 \quad (34)$$

and $\tau_{xy,jk}$ is a t -statistic constructed as

$$\tau_{xy,jk} = \frac{\sum_{t=\max(j,k)+1}^n e_{xy,tj} e_{xy,tk}}{(\sum_{t=\max(j,k)+1}^n e_{xy,tj}^2 e_{xy,tk}^2)^{1/2}}. \quad (35)$$

Just as in the univariate case, \widehat{R}_{xy}^* is the sample analogue of the variance-covariance matrix of \widetilde{t}_{xy} where we threshold its off-diagonal elements by checking at the 1% level whether they are significant. In our simulations and applications we set $\lambda = 2.576$, but in theory other threshold values $\lambda > 0$ can be used.

The limit theory of these statistics for testing cross-correlation between two serially uncorrelated time series at cumulative lags is given in the following result.

Theorem 3.2. *Under the assumptions of Theorem 3.1, for any $\lambda > 0$, as $n \rightarrow \infty$,*

$$\widehat{R}_{xy} \rightarrow_p R_{xy}, \quad \widehat{R}_{xy}^* \rightarrow_p R_{xy}, \quad (36)$$

$$Q_{xy,m} \rightarrow_D \chi_{m-m_0+1}^2, \quad \widetilde{Q}_{xy,m} \rightarrow_D \chi_{m-m_0+1}^2. \quad (37)$$

Simulations show that if both $\{x_t\}$ and $\{y_t\}$ are serially uncorrelated the robust cumulative test $\widetilde{Q}_{xy,m}$ based on the thresholded estimate \widehat{R}_{xy}^* with parameter $\lambda = 2.576$ in most cases corrects adequately for size, whereas for large m the cumulative test based on $Q_{xy,m}$ suffers some size distortion. We note that in simulations for large values of m the statistic $\widetilde{Q}_{xy,m}$ may sometimes be negative since the matrix \widehat{R}_{xy}^* is not necessarily positive definite.

Different from the univariate case, Assumption A is employed to avoid assuming ergodicity of the stationary sequence $\{\varepsilon_t^2 \eta_{t-j} \eta_{t-k}\}$, which implies (25), see Stout (1974, Corollary 3.5.2). In general, ergodicity of the separate sequences $\{\varepsilon_t\}$ and $\{\eta_t\}$ does not necessarily imply ergodicity of $\{\varepsilon_t^2 \eta_{t-j} \eta_{t-k}\}$ and thus (25). Property (25) alone is sufficient for the proofs to hold.

Theorem 3.1 assumes $\{\varepsilon_t \eta_{t-k}\}$ to be an m.d. sequence. This is a weak assumption and allows for various types of dependence between the sequences $\{\varepsilon_t\}$ and $\{\eta_t\}$. For example, if $\{\varepsilon_t\}$ is an m.d. sequence with $\mathbb{E}[\varepsilon_t | \mathcal{F}_{t-1}] = 0$ and $\eta_t = g(\varepsilon_t, \varepsilon_{t-1}, \dots)$ is a measurable function of ε_s , $s \leq t$, then $\{\varepsilon_t \eta_{t-k}\}$ is an m.d. sequence with respect to \mathcal{F}_t for $k \geq 1$, so that

$$\mathbb{E}[\varepsilon_t \eta_{t-k} | \mathcal{F}_{t-1}] = \eta_{t-k} \mathbb{E}[\varepsilon_t | \mathcal{F}_{t-1}] = 0.$$

Simulations show that both the modified tests $\widetilde{t}_{xy,k}$ and $\widetilde{Q}_{xy,m}$ for zero cross-correlation (at individual and cumulative lags) manifest good size control when $\{x_t\}$ and $\{y_t\}$ are series of uncorrelated variables with time varying variances, and when they are mutually uncorrelated but not necessarily independent. The standard tests $t_{xy,k}$ and $HB_{xy,m}$ require the series $\{x_t\}$ and $\{y_t\}$ to be mutually independent stationary uncorrelated noises. The test $\widetilde{t}_{xy,k}$ at individual lags also achieves good size control when the lagged series is correlated, whereas the standard test $t_{xy,k}$ requires independence of $\{x_t\}$ and $\{y_t\}$ for good performance.

The next result verifies the existence of R_{xy}^{-1} . For $z = (z_1, \dots, z_m)$, $m \geq 1$ define $\text{Cov}(z) = (\text{cov}(z_j, z_k))$ and $\text{Corr}(z) = (\text{corr}(z_j, z_k))$.

Lemma 3.1. *Let $\{\eta_t\}$ be a stationary sequence with $\mathbb{E}\eta_t = 0$, $0 < \mathbb{E}\eta_t^2 < \infty$, autocovariance sequence $\gamma_\eta(h) = \mathbb{E}(\eta_t \eta_{t-h})$, and spectral density $f_\eta(x)$, $x \in [-\pi, \pi]$. Then:*

- (i) $\text{Cov}(\eta)$ and $\text{Corr}(\eta)$ are positive definite for any $\eta = (\eta_1, \dots, \eta_m)$; and
- (ii) if $z_j = \varepsilon_1 \eta_{1-j}$, $\mathbb{E}z_j = 0$, $\mathbb{E}z_j^2 < \infty$ for $j \geq 1$ and $\varepsilon_1 \neq 0$ a.s. then $\text{Cov}(z)$ and $\text{Corr}(z)$ are positive definite for any $z = (z_1, \dots, z_m)$.

II: The case of mutually independent series $\{x_t\}$ and $\{y_t\}$.

If $\{x_t\}$ and $\{y_t\}$ are mutually independent, then $\text{corr}(x_t, y_{t-k}) = 0$ and $\text{corr}(y_t, x_{t-k}) = 0$ for $k \geq 0$. Properties (28) and (37) of the test statistic $\tilde{t}_{xy,k}$ for an individual lag and the corresponding cumulative test statistic are preserved if the series $\{x_t\}$ is an uncorrelated m.d. sequence while $\{y_t\}$ may be sequence of dependent variables.

Theorem 3.3. *Assume that $\{x_t, y_t\}$ in (22) satisfy Assumptions A, B and (26) and $\{x_t\}$ and $\{y_t\}$ are mutually independent. Suppose $\{\varepsilon_t\}$ in (26) is an m.d. sequence. Then, for any $0 \leq m_0 \leq m$, as $n \rightarrow \infty$,*

$$\begin{aligned}\tilde{t}_{xy} &= (\tilde{t}_{xy,m_0}, \dots, \tilde{t}_{xy,m})' \rightarrow_D \mathcal{N}(0, R_{xy}), \\ \tilde{t}_{yx} &= (\tilde{t}_{yx,m_0}, \dots, \tilde{t}_{yx,m})' \rightarrow_D \mathcal{N}(0, R_{yx}),\end{aligned}\tag{38}$$

where $R_{xy} = R_{yx} = R_y = (r_{y,jk})$ and $r_{y,jk} = \text{corr}(y_j, y_k)$, $j, k = m_0, \dots, m$.

In particular, $\tilde{t}_{xy,k} \rightarrow_D \mathcal{N}(0, 1)$ for any lag $k = \dots - 1, 0, 1, \dots$. Moreover,

$$Q_{xy,m} \rightarrow_D \chi_{m+1}^2, \quad \tilde{Q}_{xy,m} \rightarrow_D \chi_{m+1}^2\tag{39}$$

$$\tilde{t}'_{yx} \hat{R}_{xy}^{-1} \tilde{t}_{yx} \rightarrow_D \chi_{m-m_0+1}^2, \quad \tilde{t}'_{yx} \hat{R}_{xy}^{*-1} \tilde{t}_{yx} \rightarrow_D \chi_{m-m_0+1}^2\tag{40}$$

where \hat{R}_{xy} and \hat{R}_{xy}^* are defined as above in (33) and (34) with $m_0 = 0$.

Consistent estimates \hat{R}_{xy} and \hat{R}_{xy}^* of $R_{xy} = R_y$ require the first variable $\{x_t\}$ to be an uncorrelated m.d. sequence. Notice that $\hat{R}_{yx} \rightarrow_p I \neq R_{yx} = R_y$. Hence, applying the test $\tilde{Q}_{yx,m}$ instead of $\tilde{t}'_{yx} \hat{R}_{xy}^{*-1} \tilde{t}_{yx}$ in (40) when the lead series $\{y_t\}$ is dependent may lead to significant size distortions.

Remark 3.1. Testing for cross-correlations, the robust cumulative test $\tilde{Q}_{xy,m}$ is well sized in simulations when both $\{x_t\}$ and $\{y_t\}$ are serially uncorrelated but suffers size distortions after a few lags when one of the series is serially correlated. Clearly, thresholding does not improve the estimate of $R_{xy,m}$ sufficiently in finite samples when $R_{xy,m}$ is not sparse as in Theorem 3.3 and the robust test $\tilde{Q}_{xy,m}$ produces correct size only for a few low lags (see Figure 3(c)). Size can be distorted for all lags when the lead series is dependent (see Theorem 3.3). Hence, in applied work we recommend using the robust cumulative test $\tilde{Q}_{xy,k}$ in cases when both series are serially uncorrelated.

Finally, if the time series $\{x_t\}$ and $\{y_t\}$ are mutually independent but neither $\{x_t\}$ nor $\{y_t\}$ is white noise, the standard normal approximation for $\tilde{t}_{xy,k}$ does not generally hold. In such cases, even if

$$\tilde{t}_{xy,k} \rightarrow_D \mathcal{N}(0, \sigma_{xy}^2)$$

the variance $\sigma_{xy}^2 = \sum_{j=-\infty}^{\infty} \text{corr}(\varepsilon_0, \varepsilon_j) \text{corr}(\eta_0, \eta_j)$ is not unity, as shown in the following result.

Proposition 3.1. *Assume that $\{x_t, y_t\}$ in (22) satisfy Assumptions A, B and (26). Suppose that sequences $\{x_t\}$ and $\{y_t\}$ are mutually independent. Then, for any $k \geq 0$,*

$$\tilde{t}_{xy,k} = s_{nk} + o_p(1), \quad n \rightarrow \infty, \quad (41)$$

where $\mathbb{E}s_{nk} = 0$, $\text{var}(s_{nk}) \rightarrow \sigma_{xy}^2 = \sum_{j=-\infty}^{\infty} \text{corr}(\varepsilon_0, \varepsilon_j) \text{corr}(\eta_0, \eta_j)$. For the definition of s_{nk} see (23) in the proof in Online Supplement I.

III: Test consistency.

To conclude this section we show that the test for correlation at lag k based on $\tilde{t}_{xy,k}$, is consistent when $\text{corr}(x_t, y_{t-k}) \neq 0$. To do so, we make some further assumptions on the components $\omega_{tk} = \varepsilon_t \eta_{t-k}$ and (h_t, g_t) of $\{x_t, y_t\}$ in (22).

Assumption C. $\{\omega_{tk}\}$ is a stationary sequence whose covariances satisfy the summability condition

$$\sum_{j=-\infty}^{\infty} |\text{cov}(\omega_{1k}, \omega_{jk})| < \infty, \quad (42)$$

and (h_t, g_t) are such that

$$\sum_{t=k+1}^n |h_t(g_t - g_{t-k})| = o(\sum_{t=1}^n h_t g_t), \quad q_n^{-1/2} \sum_{t=1}^n h_t g_t \rightarrow \infty, \quad (43)$$

where $q_n = \sum_{t=1}^n h_t^2 g_t^2$, as defined earlier.

Condition (42) is a standard weak dependence condition on the covariances of the sequence $\{\omega_{tk}\}$, and condition (43) is satisfied by many weight sequences (h_t, g_t) that induce unconditional heterogeneity in the series over time, such as linear time trends.

Theorem 3.4. *Let $\{x_t, y_t\}$ be as in (22) and Assumptions A, B, C and (26) hold. Suppose that for some $k \geq 0$, $\text{corr}(x_t, y_{t-k}) \neq 0$. Then, as $n \rightarrow \infty$,*

$$\tilde{t}_{xy,k} = \frac{(\sum_{t=1}^n h_t g_t)}{(\sum_{t=1}^n h_t^2 g_t^2)^{1/2}} \frac{\text{cov}(\varepsilon_1, \eta_{1-k})}{(\mathbb{E}[\varepsilon_1^2 \eta_{1-k}^2])^{1/2}} (1 + o_p(1)). \quad (44)$$

Consistency of the tests follow directly from (44) in view of (43).

Remark 3.2. Our results cover as a special case the test for zero Pearson correlation r between two variables x and y , which is the cross-correlation $\rho_{xy,0}$ at lag $k = 0$ between x and y . When samples of x and y are selected randomly and do not have the same variance, the test for $r = 0$ based on the standard test statistic $\widehat{t}_{xy,0}$ is susceptible to size distortions whereas the robust test $\widetilde{t}_{xy,0}$ remains well-sized.

4 Tests for the i.i.d. property

In this section we examine a simple test for the i.i.d. property of a time series $\{x_t\}$ based on a sample x_1, \dots, x_n . Campbell et al. (1997, Chapter 2) provide a brief exposition of this approach for use in financial econometrics. We assume that

$$x_t = \mu + \varepsilon_t \quad (45)$$

where $\{\varepsilon_t\}$ is a sequence of i.i.d. random variables with $\mathbb{E}\varepsilon_t = 0$, $\mathbb{E}\varepsilon_t^2 < \infty$. Denote $\rho_{x,k} = \text{corr}(x_t, x_{t-k})$ and define

$$\rho_{|x|,k} = \text{corr}(|x_t - \mu|, |x_{t-k} - \mu|), \quad \rho_{x^2,k} = \text{corr}((x_t - \mu)^2, (x_{t-k} - \mu)^2).$$

Clearly, if $\{x_t\}$ is i.i.d., then $\rho_{x,k} = \rho_{|x|,k} = \rho_{x^2,k} = 0$ for $k \neq 0$. With this approach, the problem of testing the i.i.d. property of the time series $\{x_t\}$ is reduced to testing for the absence of correlation in $\{x_t\}$ and $\{|x_t - \mathbb{E}x_t|\}$, or alternatively in $\{x_t\}$ and $\{(x_t - \mathbb{E}x_t)^2\}$. Other tests involving nonparametric density estimation (e.g., Gretton and Györfi, 2010) are available but are considerably more complex in their implementation. The present approach has the benefit of simplicity and makes use of the test machinery developed earlier.

Our test statistics combine the levels of the data $\{x_t\}$ and either absolute $\{|x_t - \bar{x}|\}$ or squared $\{(x_t - \bar{x})^2\}$ deviations from the sample mean \bar{x} . We denote by $\widehat{\rho}_{x,k}$, $\widehat{\rho}_{|x|,k}$ and $\widehat{\rho}_{x^2,k}$ the sample correlation (1) computed using the data x_t , $|x_t - \bar{x}|$ and $(x_t - \bar{x})^2$, respectively. Define

$$\tau_{x,k} = \frac{n}{(n-k)^{1/2}} \widehat{\rho}_{x,k}, \quad \tau_{|x|,k} = \frac{n}{(n-k)^{1/2}} \widehat{\rho}_{|x|,k}, \quad \tau_{x^2,k} = \frac{n}{(n-k)^{1/2}} \widehat{\rho}_{x^2,k}.$$

Denote $r_{\varepsilon,|\varepsilon|} = \text{corr}(\varepsilon_1, |\varepsilon_1|)$, $r_{\varepsilon,\varepsilon^2} = \text{corr}(\varepsilon_1, \varepsilon_1^2)$, and set

$$V_{x,|x|} = \begin{pmatrix} 1 & r_{\varepsilon,|\varepsilon|}^2 \\ r_{\varepsilon,|\varepsilon|}^2 & 1 \end{pmatrix}, \quad V_{x,x^2} = \begin{pmatrix} 1 & r_{\varepsilon,\varepsilon^2}^2 \\ r_{\varepsilon,\varepsilon^2}^2 & 1 \end{pmatrix}.$$

The next theorem establishes the joint distribution for the statistics $(\tau_{x,k}, \tau_{|x|,k})$ and $(\tau_{x,k}, \tau_{x^2,k})$.

Theorem 4.1. *Let x_1, \dots, x_n be a sample from an i.i.d. sequence (45). If $\tau_{x^2,k}$ is employed, assume in addition that $\mathbb{E}\varepsilon_1^4 < \infty$. Then for $m \geq 1$,*

$$(\tau_{x,1}, \tau_{|x|,1}, \dots, \tau_{x,m}, \tau_{|x|,m}) \rightarrow_D \mathcal{N}(0, V_{x,|x|,2m}), \quad (46)$$

$$(\tau_{x,1}, \tau_{x^2,1}, \dots, \tau_{x,m}, \tau_{x^2,m}) \rightarrow_D \mathcal{N}(0, V_{x,x^2,2m}) \quad (47)$$

where $V_{x,|x|,2m} = \text{diag}(V_{x,|x|}, \dots, V_{x,|x|})$ and $V_{x,x^2,2m} = \text{diag}(V_{x,x^2}, \dots, V_{x,x^2})$ are $2m \times 2m$ block-diagonal matrices. In particular, for $k \geq 1$,

$$(\tau_{x,k}, \tau_{|x|,k}) \rightarrow_D \mathcal{N}(0, V_{x,|x|}), \quad (\tau_{x,k}, \tau_{x^2,k}) \rightarrow_D \mathcal{N}(0, V_{x,x^2}). \quad (48)$$

Observe that $V_{x,|x|,2m} = I$, $V_{x,x^2,2m} = I$ are identity matrices if the $\{\varepsilon_t\}$ have a symmetric distribution, since then $r_{\varepsilon,|\varepsilon|} = r_{\varepsilon,\varepsilon^2} = 0$. In general, the non-diagonal elements $r_{\varepsilon,|\varepsilon|}^2$ and $r_{\varepsilon,\varepsilon^2}^2$ in the matrices $V_{x,|x|,2m}$ and $V_{x,x^2,2m}$ are likely to be small. Hence, the standard normal limit $\mathcal{N}(0, I)$ may be a good approximation in (46) and (47) in finite samples. This suggests the following approximation

$$\sum_{k=1}^m (\tau_{x,k}^2 + \tau_{|x|,k}^2) \sim \chi_{2m}^2, \quad \sum_{k=1}^m (\tau_{x,k}^2 + \tau_{x^2,k}^2) \sim \chi_{2m}^2, \quad (49)$$

which is easy to use in applied work. Good performance of the latter statistics is confirmed by simulations in the Monte Carlo study.

To verify the i.i.d. property of $\{x_t\}$, we test at individual lags and cumulatively for the absence of correlation in levels $\{x_t\}$ and absolute values $\{|x_t - \mathbb{E}x_t|\}$ via the following null hypotheses

$$H_0: \rho_{x,k} = 0, \rho_{|x|,k} = 0 \text{ at individual lag } k \geq 1,$$

$$H_0: \rho_{x,k} = 0, \rho_{|x|,k} = 0 \text{ for } k = 1, \dots, m \text{ for } m \geq 1 \text{ (cumulative)}$$

using respectively the statistics

$$J_{x,|x|,k} = \frac{n^2}{n-k} (\widehat{\rho}_{x,k}^2 + \widehat{\rho}_{|x|,k}^2), \quad C_{x,|x|,m} = \sum_{k=1}^m J_{x,|x|,k}. \quad (50)$$

Alternatively, we may test for the absence of correlation in levels $\{x_t\}$ and squares

$\{(x_t - \mathbb{E}x_t)^2\}$ via the hypotheses

$$H_0: \rho_{x,k} = 0, \rho_{x^2,k} = 0 \text{ at individual lag } k \geq 1,$$

$$H_0: \rho_{x,k} = 0, \rho_{x^2,k} = 0 \text{ for } k = 1, \dots, m \text{ (cumulative)}$$

using respectively the statistics

$$J_{x,x^2,k} = \frac{n^2}{n-k} (\widehat{\rho}_{x,k}^2 + \widehat{\rho}_{x^2,k}^2), \quad C_{x,x^2,m} = \sum_{k=1}^m J_{x,x^2,k}. \quad (51)$$

If an i.i.d. time series $\{x_t\}$ has a symmetric distribution, then Theorem 4.1 shows that, as $n \rightarrow \infty$,

$$J_{x,|x|,k}, J_{x,x^2,k} \rightarrow_D \chi_2^2, \quad C_{x,|x|,m}, C_{x,x^2,m} \rightarrow_D \chi_{2m}^2. \quad (52)$$

Simulations confirm that the χ_{2m}^2 distribution provides a good approximation also for i.i.d. time series x_t with non-symmetric distributions that do not exhibit severe skewness. Simulations show that these tests have good power in the presence of dependence, conditional heteroskedasticity or non-stationarity when $\mathbb{E}x_t$ or $\text{Var}(x_t)$ varies with time.

Related to these results, we recall that some standard tests are already in the literature as mentioned in the Introduction. Notably, convergence for the cumulative test statistic

$$\sum_{k=1}^m \frac{n^2}{n-k} \widehat{\rho}_{x^2,k}^2 \rightarrow_D \chi_m^2$$

based on squares x_t^2 of an i.i.d. sequence was established by McLeod and Li (1983). The present tests involve both levels and absolute values or both levels and squares. Similar tests for residuals of a fitted ARMA-GARCH model were used by Wong and Ling (2005) and Zhu (2013). Different from our testing procedures, residual based tests do not require demeaning and their asymptotic distribution may depend on the parameters of a fitted model.

5 Monte Carlo experiments

This section presents Monte Carlo findings on the finite sample performance of the standard and robust tests for zero correlation given in Sections 2 and 3 and the tests for the i.i.d. property given in Section 4. We use a variety of models for $\{x_t\}$ and $\{x_t, y_t\}$, sample sizes $n = 100, 300, 1000$ and the experiments each involve 5,000 replications. We evaluate the rejection frequency (in %) of the test statistics at significance level $\alpha = 5\%$ using the asymptotic critical values and power is not size corrected. The

standard test t_k and the robust \tilde{t}_k are based on 1.96 critical values, respectively. Figures 1-5 report rejection frequencies (size and power) for a subset of models for $n = 300$ and $k, m = 0, 1, 2, \dots, 30$ lags. The full findings for $n = 300$ are given in the Online Supplement II of this paper to which readers are referred for complete details and results for $n = 100, 1000$ are available upon request.

Figures 1 and 2 report size and power of the tests for zero correlation based on the statistics $\tilde{t}_k, t_k, \tilde{Q}_m$ with $\lambda = 2.576$ and LB_m . Figure 1 shows that the standard statistic t_k and the cumulative LB_m statistic have distorted size when the data are non-i.i.d., see e.g. models (b)-(d). The accumulation of the t -test size distortion in the LB_m test is evident at all lags. On the other hand, the robust statistics \tilde{t}_k and \tilde{Q}_m achieve the nominal size of $\alpha = 5\%$ for all models in Figure 1. For the i.i.d. data in model (a) the standard and robust methods give similar results as expected. Figure 2 displays test power. The results show some loss in power for the robust test statistics compared to the standard tests. All tests show spurious power when the data x_t is uncorrelated but has time varying mean, see models (c)-(d).

Figures 3 and 4 report test results for zero cross-correlation for bivariate time series $\{x_t\}$ and $\{y_t\}$ based on the statistics $\tilde{t}_{xy,k}, t_{xy,k}, \tilde{Q}_m$ with $\lambda = 2.576$ and HB_m . When series of independent variables $\{x_t\}$ and $\{y_t\}$ are heteroskedastic but jointly independent, as in Figure 3 model (a), the robust statistics produce correct size whereas the standard tests are all oversized. When the time series $\{x_t\}$ and $\{y_t\}$ are uncorrelated but not mutually independent, as in model (b), the robust statistics give correct size whereas the standard ones over-reject. When $\{x_t\}$ and $\{y_t\}$ are mutually independent, but one of the two has either autocorrelation or time varying mean, as in models (c) and (d), then both the standard and robust tests at individual lag give the correct size, but the cumulative tests tend to become oversized. The latter outcome was unexpected, as the theory of Section 3 for model (c) would suggest the cumulative tests would be well-sized. It seems that $\hat{R}_{xy,m}^*$ does not estimate well the non-sparse autocorrelation matrix R_y of y_t for this moderate sample size, especially for bigger lags m . When the time series are cross-correlated, as in Figure 4 models (a)-(b), we observe similar power across the standard and robust statistics, with some loss in power at bigger lags for the robust cumulative statistic. In Figure 4 models (c)-(d), the time series $\{x_t\}$ and $\{y_t\}$ are jointly independent but we observe spurious power, when both of them have autocorrelation, like in (c) and as suggested by theory, or when both of them have time varying mean, as in (d).

Figure 5 reports the test results for the i.i.d. property using the statistics $J_{x,|x|,k}, J_{x,x^2,k}$ and $C_{x,|x|,m}, C_{x,x^2,m}$. The size of the tests at individual lags and the size of the cumu-

lative tests are satisfactory in model (a), and we observe good power in discriminating the non-i.i.d. models (b)-(d). In particular, the statistics based on the absolute values have overall similar or better power properties than those based on the squares.

Some general conclusions from the simulation study are as follows. First, we find that in testing for correlation or for the i.i.d. property, tests at individual lag k perform well at all lags. The cumulative tests with $\lambda = 2.576$ perform overall well at most lags, with tiny distortions at the bigger lags. This conclusion is based on the Monte Carlo size properties of our tests for the models considered in the Online Supplement II. Second, we note that one needs to test for a constant mean prior to applying the univariate (both standard and robust) tests for absence of correlation. Third, for bivariate tests it is useful to check for constant mean (e.g. using the Bai and Perron (1998) test for multiple structural breaks) as well as for serial correlation in each time series prior to applying the tests. Fourth, the findings indicate that our tests for the i.i.d. property based on the χ_{2m}^2 approximation perform well unless the distributions are extremely skewed.

Remark 5.1. The theory and Monte Carlo study suggest the following:

- (i) In testing for autocorrelation the series needs to have constant mean.
- (ii) In testing for cross-correlation each of the series needs to have constant mean and to be serially uncorrelated when applying the portmanteau type statistics or at least one when applying the t -type tests.
- (iii) The values $\lambda = 1.96, 2.576$ are good candidates for the threshold in the robust portmanteau statistics, with $\lambda = 2.576$ performing better at relatively large lags.

Figure 1: Size. Rejection frequencies (in %) at $\alpha = 5\%$ of robust (red line) \tilde{t}_k and standard (grey line) t_k tests (left) and robust (red line) \tilde{Q}_m and standard (grey line) LB_m cumulative tests (right) at lags $k, m = 1, 2, \dots, 30$. $\varepsilon_t \sim \text{iid } \mathcal{N}(0, 1)$.

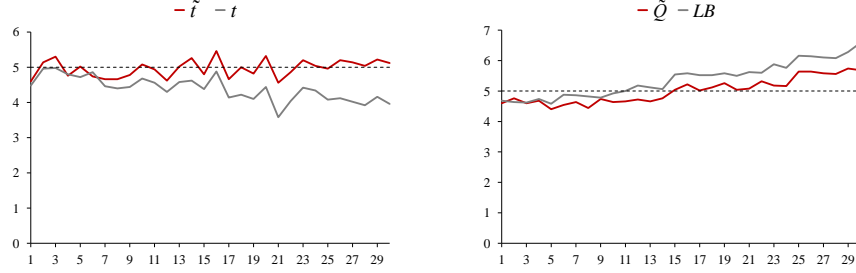

(a) $x_t = \varepsilon_t$

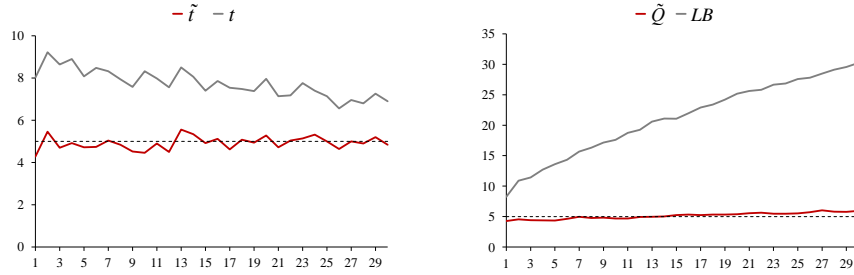

(b) $x_t = (1 + I(t/n > 0.5))\varepsilon_t$

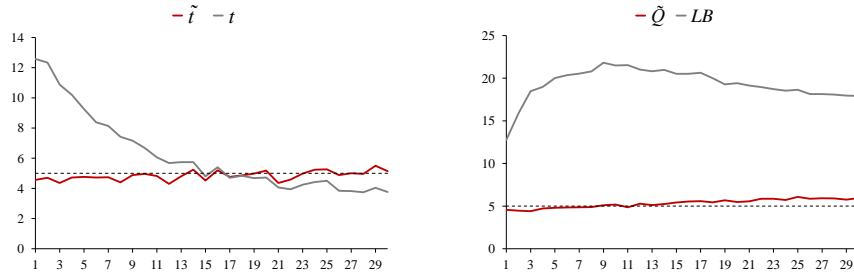

(c) $x_t = r_t, r_t = \sigma_t \varepsilon_t, \sigma_t^2 = 1 + 0.2r_{t-1}^2 + 0.7\sigma_{t-1}^2$

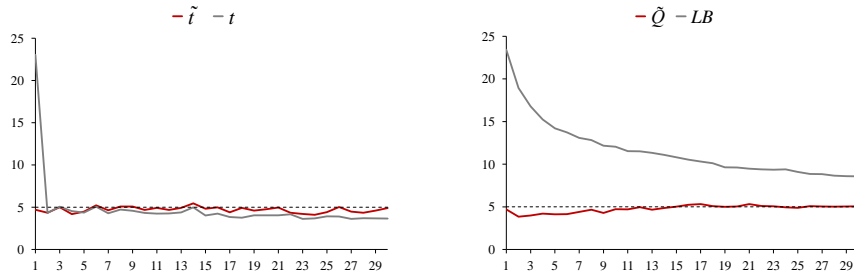

(d) $x_t = \varepsilon_t \varepsilon_{t-1}$

Figure 2: Power. Rejection frequencies (in %) at $\alpha = 5\%$ of robust (red line) \tilde{t}_k and standard (grey line) t_k tests (left) and robust (red line) \tilde{Q}_m and standard (grey line) LB_m cumulative tests (right) at lags $k, m = 1, 2, \dots, 30$. $\varepsilon_t \sim \text{iid } \mathcal{N}(0, 1)$.

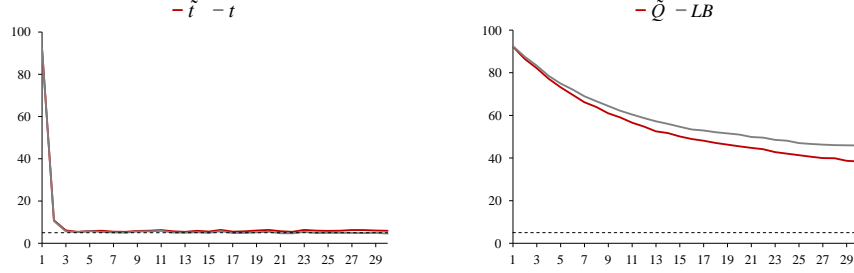

(a) $x_t = 0.2x_{t-1} + \varepsilon_t$

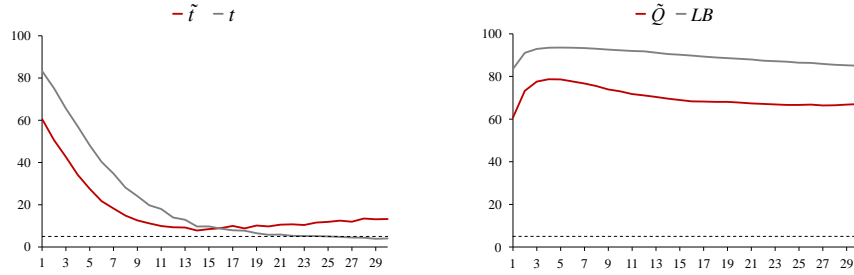

(b) $x_t = r_t^2, r_t = \sigma_t \varepsilon_t, \sigma_t^2 = 1 + 0.2r_{t-1}^2 + 0.7\sigma_{t-1}^2$

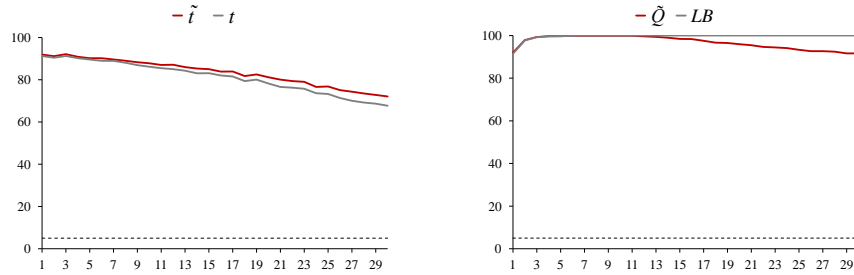

(c) $x_t = I(t/n > 0.5) + \varepsilon_t$

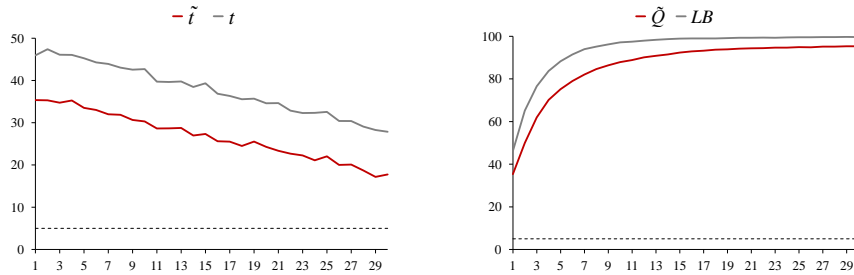

(d) $x_t = (h_t \varepsilon_t)^2, h_t = 1 + I(t/n > 0.5)$

Figure 3: Size. Rejection frequencies (in %) at $\alpha = 5\%$ of robust (red line) $\tilde{t}_{xy,k}$ and standard (grey line) $t_{xy,k}$ tests (left) and robust (red line) $\tilde{Q}_{xy,m}$ and standard (grey line) $HB_{xy,m}$ cumulative tests (right) at lags $k, m = 0, 1, \dots, 30$. $\varepsilon_t, \eta_t \sim \text{iid } \mathcal{N}(0, 1)$, $\{\varepsilon_t\}, \{\eta_t\}$ independent.

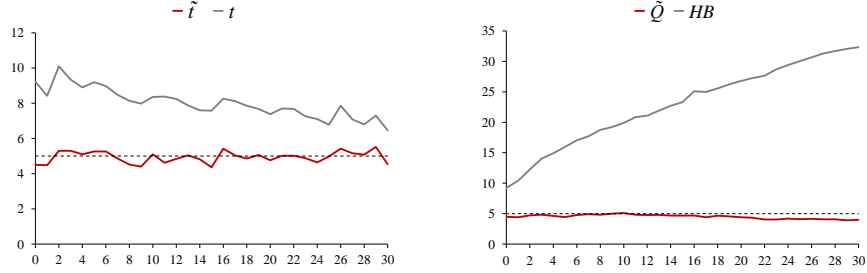

(a) $x_t = h_t \varepsilon_t, y_t = h_t \eta_t, h_t = 1 + I(t/n > 0.5)$

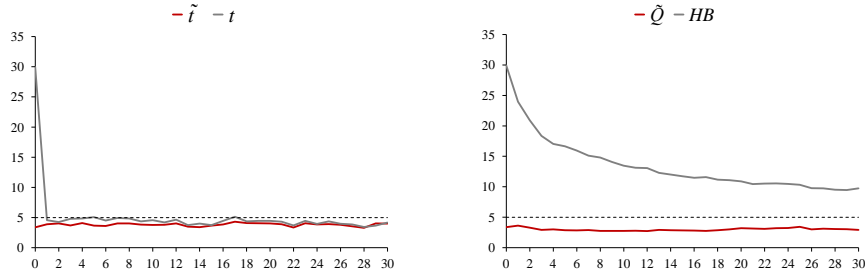

(b) $x_t = \varepsilon_t, y_t = \exp(z_t) \eta_t, z_t = 0.7z_{t-1} + \varepsilon_t$

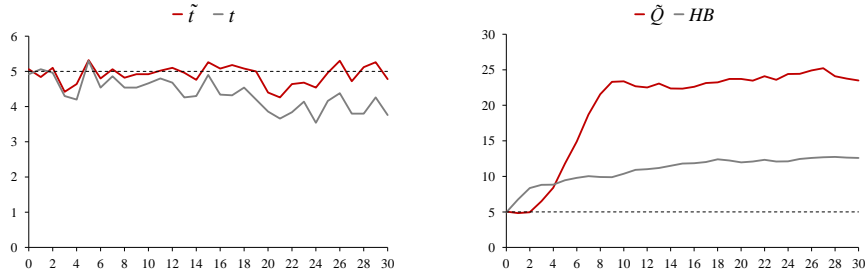

(c) $x_t = \varepsilon_t, y_t = 0.7y_{t-1} + \eta_t$

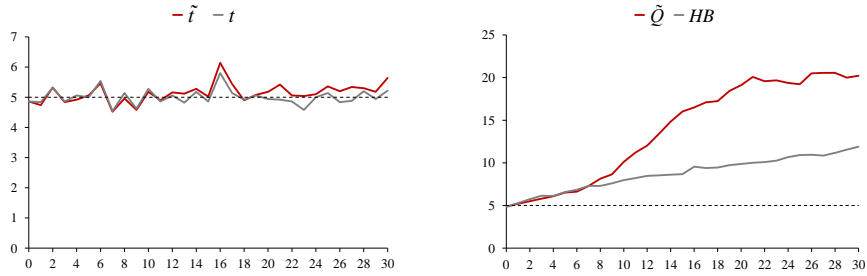

(d) $x_t = m_t + \varepsilon_t, y_t = h_t \eta_t, m_t = I(t/n > 0.5), h_t = 1 + I(t/n > 0.5)$

Figure 4: Power. Rejection frequencies (in %) at $\alpha = 5\%$ of robust (red line) $\tilde{t}_{xy,k}$ and standard (grey line) $t_{xy,k}$ tests (left) and robust (red line) $\tilde{Q}_{xy,m}$ and standard (grey line) $HB_{xy,m}$ cumulative tests (right) at lags $k, m = 0, 1, \dots, 30$. $\varepsilon_t, \eta_t \sim \text{iid } \mathcal{N}(0, 1)$, $\{\varepsilon_t\}, \{\eta_t\}$ independent.

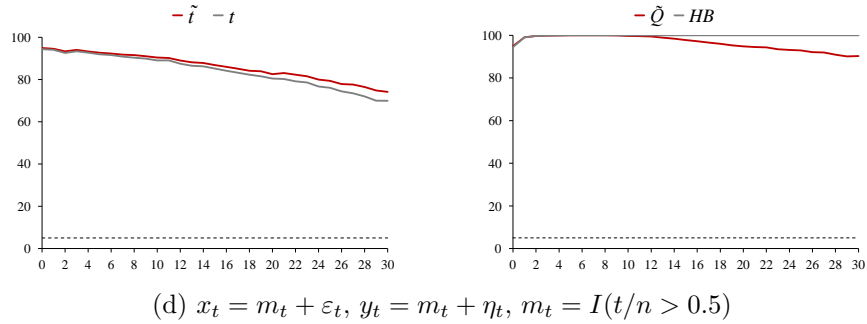
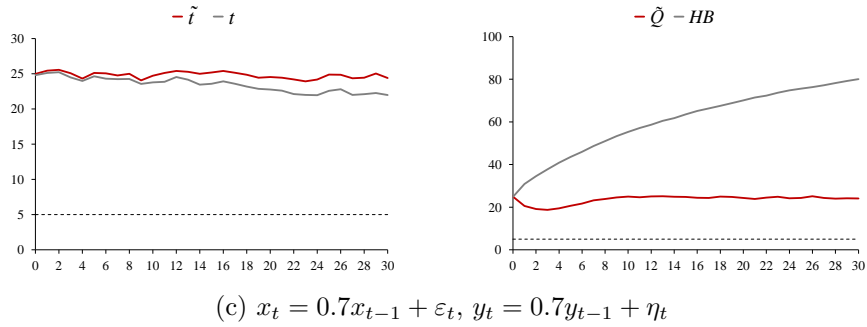
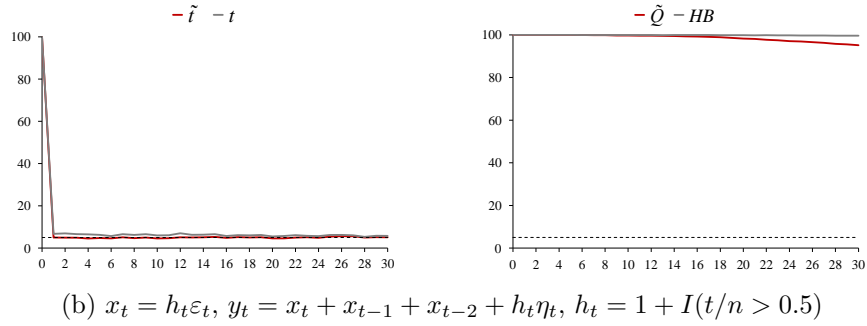
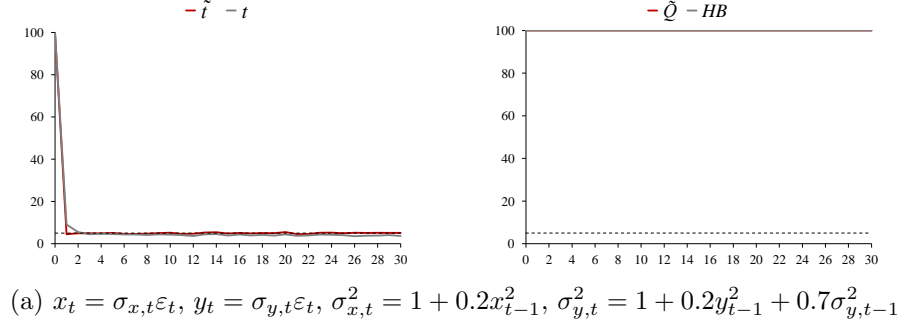
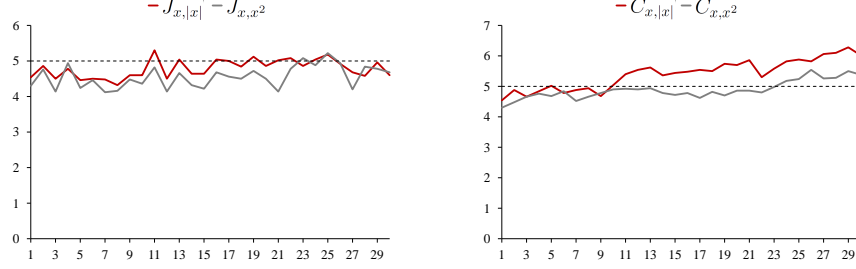
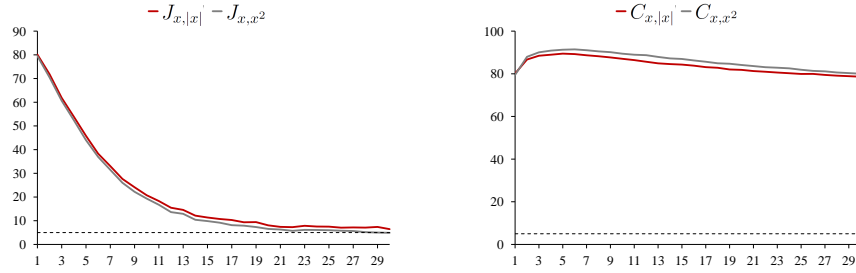

Figure 5: Size and power. Rejection frequencies (in %) at $\alpha = 5\%$ of $J_{x,|x|,k}$ (red line) and $J_{x,x^2,k}$ (grey line) tests (left) and $C_{x,|x|,m}$ (red line) and $C_{x,x^2,m}$ (grey line) cumulative tests (right) at lags $k, m = 1, 2, \dots, 30$. $\varepsilon_t \sim \text{iid } \mathcal{N}(0, 1)$.



(a) $x_t = \varepsilon_t$



(b) $x_t = r_t, r_t = \sigma_t \varepsilon_t, \sigma_t^2 = 1 + 0.2r_{t-1}^2 + 0.7\sigma_{t-1}^2$

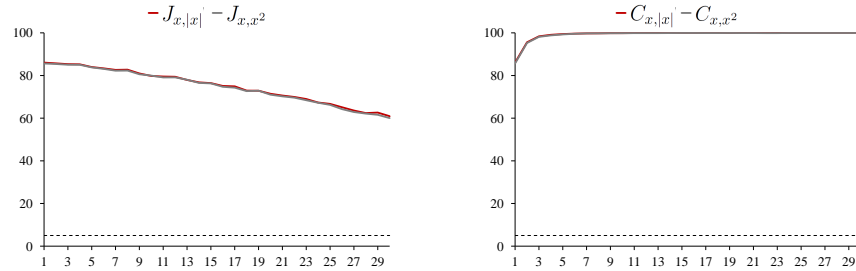

(c) $x_t = I(t/n > 0.5) + \varepsilon_t$

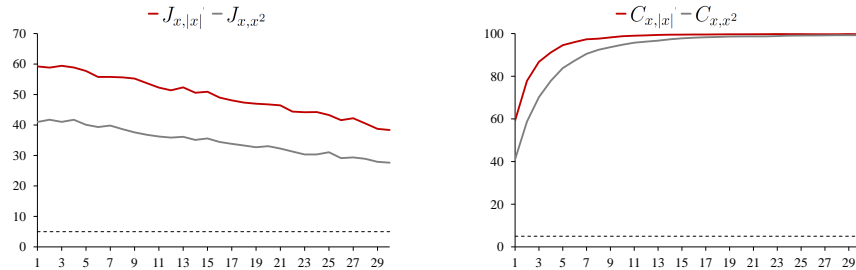

(d) $x_t = (1 + I(t/n > 0.5))\varepsilon_t$

6 Empirical application

We report an application of these methods to financial market data covering the period 2008-18. Both the standard and robust tests for absence of correlation are used. We analyze univariate time series of daily returns $\{x_t\}$ of the FTSE100 index and the bivariate series $\{x_t, y_t\}$ of the daily returns of the FTSE100 index and gold price.³ Graphical inspection of the data suggests that the means of both the FTSE100 and gold returns are likely constant.

The results of the univariate analyses are shown in Figures 6 and 7. Panel (a) of Figure 6 contains the correlogram $\hat{\rho}_k$ (AC) for lags $k = 1, 2, \dots, 10$ along with 95% and 99% confidence bands (CBs) for insignificant correlation, the standard CBs are based on $\pm z_{\alpha/2}/\sqrt{n}$ and the robust on $\pm z_{\alpha/2}(\hat{\rho}_k/\tilde{t}_k)$ at significance levels $\alpha = 5\%, 1\%$. Panel (b) reports the values of the standard LB_m and robust \tilde{Q}_m cumulative statistics with threshold $\lambda = 2.576$ for lags $k = 1, 2, \dots, 30$ along with their asymptotic critical values at significance levels $\alpha = 5\%, 1\%$. The CBs of the standard test for correlation at individual lags show evidence of serial correlation at lags $k = 2, 5$ at the 1% and at lags $k = 3, 4$ at the 5%. The latter is magnified in the LB_m cumulative test. However, in agreement with the robust CBs, the evidence of serial correlation is insignificant at all individual lags at the 5% level. As such, the cumulative hypothesis of no correlation is not to be rejected by the cumulative test \tilde{Q}_m . To test for the i.i.d. property of x_t , we evaluated the statistics $J_{x,|x|,k}$, $J_{x,x^2,k}$, $C_{x,|x|,m}$ and $C_{x,x^2,m}$, which are shown in Figure 7. Evidently, this hypothesis is strongly rejected. We therefore conclude that the daily returns of the FTSE100 index during 2008-18 are uncorrelated, but strong evidence affirms that the series is not i.i.d.

The results of bivariate testing are shown in Figure 8. Just as the FTSE100 returns were found to be uncorrelated, similar analysis (not reported here) confirms uncorrelatedness of the gold returns. Panels (a) and (c) contain the cross-correlograms $\hat{\rho}_{xy,k}$ and $\hat{\rho}_{yx,k}$ (CC) for lags $k = 0, 1, \dots, 10$ along with the standard 95% and 99% confidence bands, based on $\pm z_{\alpha/2}/\sqrt{n}$ and the robust ones based on $\pm z_{\alpha/2}(\hat{\rho}_{xy,k}/\tilde{t}_{xy,k})$ and $\pm z_{\alpha/2}(\hat{\rho}_{yx,k}/\tilde{t}_{yx,k})$ at significance levels $\alpha = 5\%, 1\%$. In Panels (b) and (d), we report the standard $HB_{xy,m}$, $HB_{yx,m}$ and robust $\tilde{Q}_{xy,m}$, $\tilde{Q}_{yx,m}$ cumulative statistics with threshold $\lambda = 2.576$ for lags $k = 0, 1, \dots, 30$ and their asymptotic critical values at

³The data are sourced from YahooFinance for the FTSE100 index and from the Federal Reserve Bank of St.Louis for the London Bullion Market Association (LBMA) gold price. Both prices are in British pounds. The FTSE100 index is measured at the market closing at 4:30 GMT. The gold price is at 3:00 GMT. Returns are calculated as first differences of log-prices. Missing observations are deleted.

the $\alpha = 5\%, 1\%$. Standard inference suggests evidence of significant contemporaneous cross-correlation $\rho_{xy,0}$ at 1%, as well as cross-correlation $\rho_{xy,k}$ for lags $k = 2, 8$ at 1% and $\rho_{yx,k}$ for leads $k = 5$ at 1% and for $k = 8, 9$ at 5% between FTSE100 and gold returns x_t and y_t . The cumulative hypothesis of zero cross-correlation is rejected at 1% for all m by standard tests $HB_{xy,m}, HB_{yx,m}$. However, the robust CBs do not produce as much evidence of significant cross-correlation. We do find evidence from the robust tests of contemporaneous cross-correlation $\rho_{xy,0}$ for $k = 0$ at 5%, as well as cross-correlation $\rho_{xy,k}$ for lags $k = 2$ at 5% and $k = 8$ at 1% and $\rho_{yx,k}$ for lead $k = 5$ at the 5% between FTSE100 and gold returns x_t and y_t . Subsequently, using modified test statistics the cumulative hypothesis of zero cross correlation is rejected when $m = 0$ at the 5%. Furthermore, when the FTSE100 return x_t is leading the hypothesis of zero cross-correlation is rejected at 5% for some m and when it is lagging the hypothesis of zero cross-correlation is not rejected at 5% for all m . Overall, these results indicate evidence that the daily returns of the FTSE100 index and gold during 2008-18 have contemporaneous cross-correlation at $k = 0$ but not at different leads and lags for $k \geq 1$.

Figure 6: FTSE100 daily returns, 2008-2018. Correlogram

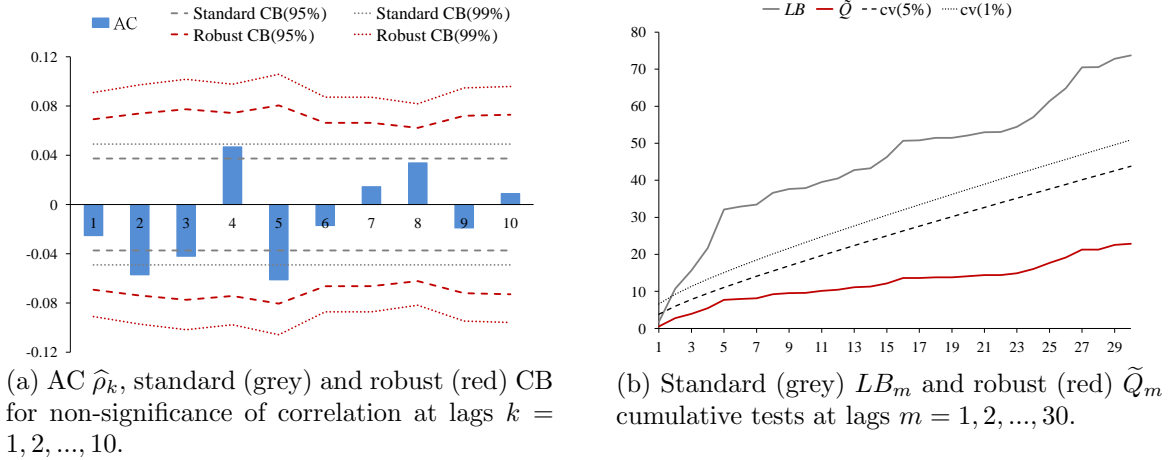

Figure 7: FTSE100 daily returns, 2008-2018. I.i.d. test

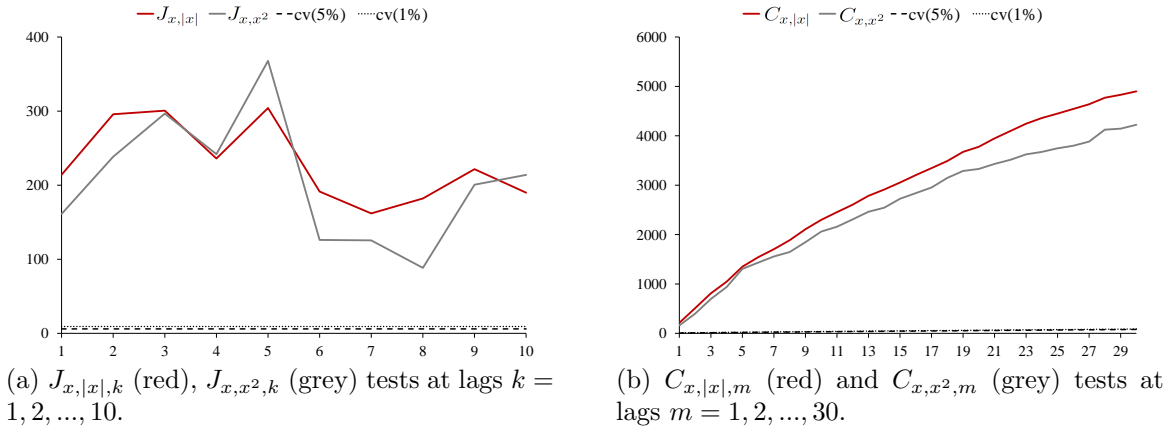
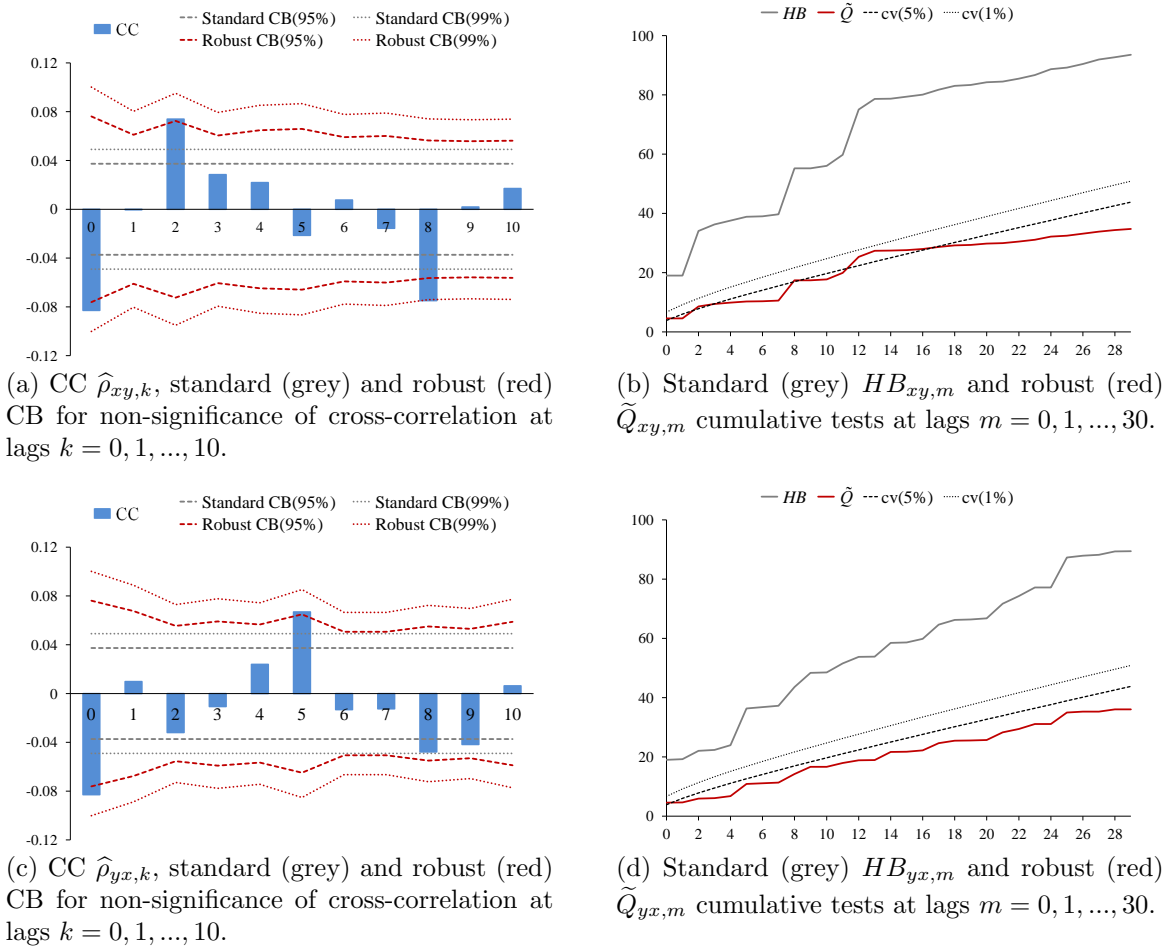

Figure 8: FTSE100 (x) and gold (y) daily returns, 2008-2018. Cross-correlogram



7 Conclusions

The procedures developed in this paper belong to a class of econometric tests that robustify existing procedures to take account of realistic features of economic and financial data. Tests for zero autocorrelation and zero cross-correlation are among the fundamental starting points in analyzing time series and they are methods that have remained in common use since influential work by Box and Jenkins (1970) and others. The validity of standard procedures of testing is fragile to latent dependencies and non-stationarities that are well known to be present in much economic and financial data. The methods and limit theory in the present paper correct for such fragilities and in doing so complement and generalize earlier work to accommodate such dependencies. The Monte Carlo experiments corroborate the validity of the proposed methods and provide guidelines for practitioners in implementing the new procedures. The empirical application to financial return data demonstrates the utility of these methods in taking account of latent dependencies and thereby avoiding potentially spurious inferences about autocorrelation and cross-correlations in such data. In subsequent work, we plan to adapt the test procedures developed in this paper to models that involve an evolving mean function and a stochastic heterogeneity factor h_t . We plan to show that robust testing procedures remain valid for scaling factors h_t that do not satisfy the specific smoothness condition (7). Such results naturally involve a more complex correlation matrix R which depends on $\{h_t\}$.

References

- Anderson, T.W. and Walker, A.M. (1964) On the asymptotic distribution of the autocorrelations of a sample from a linear stochastic process. *The Annals of Mathematical Statistics* 35, 1296-1303.
- Bai, J. and Perron, P. (1998) Estimating and testing linear models with multiple structural changes. *Econometrica* 66, 47–78.
- Bartlett, M.S. (1946) On the theoretical specification and sampling properties of autocorrelated time-series. Supplement to the *Journal of the Royal Statistical Society* 9, 27-41.
- Box, G.E.P. and Jenkins, G.M. (1970) Time Series Analysis: Forecasting and Control. San Francisco: Holden-Day.
- Box, G.E.P. and Pierce, D.A. (1970) Distribution of residual autocorrelations in autore-

- gressive-integrated moving average time series models. *Journal of the American Statistical Association* 65, 1509-1526.
- Campbell, J.Y., Lo, A.W. and MacKinlay, A.C. (1997) *The Econometrics of Financial Markets*. Princeton University Press, New Jersey.
- Cumby, R.E. and Huizinga, J. (1992) Testing the autocorrelation structure of disturbances in ordinary least squares and instrumental variables regressions. *Econometrica* 60, 185-196.
- Dalla, V., Giraitis, L. and Koul, K.L. (2014) Studentizing weighted sums of linear processes. *Journal of Time Series Analysis* 35, 151-172.
- Diebold, F.X. (1986) Testing for serial correlation in the presence of ARCH. Proceedings of the American Statistical Association, Business and Economic Statistics Section, 323-328.
- Francq, C., Roy, R. and Zakoian, J.-M. (2005) Diagnostic checking in ARMA models with uncorrelated errors. *Journal of the American Statistical Association* 100, 532-544.
- Francq, C. and Zakoian, J.-M. (2009) Bartlett's formula for a general class of nonlinear processes. *Journal of Time Series Analysis* 30, 449-465.
- Giraitis, L., Koul, K.L. and Surgailis, D. (2012). *Large sample inference for long memory processes*. Imperial College Press.
- Granger, C.W.J. and Andersen, A.P. (1978) *An introduction to bilinear time series models*. Vandenhoeck and Ruprecht, Göttingen.
- Gretton, A. and Györfi, L., (2010) Consistent nonparametric tests of independence. *Journal of Machine Learning Research*, 11, 1391-1423.
- Guo, B. and Phillips, P.C.B. (2001) Testing for autocorrelation and unit roots in the presence of conditional heteroskedasticity of unknown form. UC Santa Cruz Economics Working Paper 540, 1-55.
- Hall, P. and Heyde, C.C. (1980) *Martingale Limit Theory and Applications*. Academic Press, New York.
- Hannan, E.J. (1970) *Multiple Time Series*. John Wiley & Sons.
- Hannan, E.J. and Hyde, C.C. (1972) On limit theorems for quadratic functions of discrete time series. *The Annals of Mathematic Statistics* 43, 2058-2066.
- Haugh, L.D. (1976) Checking the independence of two covariance-stationary time series: a univariate residual cross-correlation approach. *Journal of the American Statistical Association* 71, 378-385.

- Haugh, L.D. and Box, G.E.P. (1977) Identification of dynamic regression (distributed lag) models connecting two time series. *Journal of the American Statistical Association* 72, 121–130.
- Hooker, R.H. (1901) Correlation of the marriage-rate with trade. *Journal of the Royal Statistical Society* 64, 485-492.
- Horowitz, J.L., Lobato, I.N. and Savin, N.I. (2006) Bootstrapping the Box-Pierce Q test: A robust test of uncorrelatedness. *Journal of Econometrics* 133, 841-862.
- Kokoszka, P.S. and Politis, D.N. (2011) Nonlinearity of ARCH and stochastic volatility models and Bartlett’s formula. *Probability and Mathematical Statistics* 31, 47-59.
- Kyriazidou, E. (1998) Testing for serial correlation in multivariate regression models. *Journal of Econometrics* 86, 193-220.
- Ljung, G.M. and Box, G.E.P. (1978) On a measure of lack of fit in time series models. *Biometrika* 65, 297-303.
- Lo, A.W. and MacKinlay, A.G. (1989) The size and power of the variance ratio test in finite samples. A Monte Carlo investigation. *Journal of Econometrics* 40, 203-238.
- Lobato, I.N., Nankervis, J.C. and Savin, N.E. (2002) Testing for zero autocorrelation in the presence of statistical dependence. *Econometric Theory* 18, 730-743.
- McLeod, A.I. and Li, W.K. (1983) Diagnostic checking ARMA time series models using squared residual autocorrelations. *Journal of Time Series Analysis*, 4, 269-273.
- Phillips, P.C. and Solo, V. (1992) Asymptotics for linear processes. *Annals of Statistics*, 20, 971-1001.
- Robinson, P.M. (1991) Testing for strong serial correlation and dynamic conditional heteroskedasticity in multiple regression. *Journal of Econometrics* 47, 67-84.
- Romano, J.P. and Thombs L.R. (1996) Inference for autocorrelations under weak assumptions. *Journal of the American Statistical Association*, 91, 590-600.
- Stout, W. (1974) *Almost Sure Convergence*. Academic Press, New York.
- Taylor, S.J. (1984) Estimating the variances of autocorrelations calculated from financial time series. *Journal of the Royal Statistical Society, Series C*. 33, 300-308.
- Tsay, R.S. (2010) *Analysis of Financial Time Series*, 3rd edition. Wiley, New Jersey.
- Wong, H. and Ling, S. (2005) Mixed portmanteau tests for time-series models. *Journal of Time Series Analysis* 26, 569-579.
- Yule, G.U. (1921) On the time-correlation problem, with especial reference to the variate-difference correlation method. *Journal of the Royal Statistical Society* 84, 497-537.

Yule, G.U. (1926) Why do we sometimes get nonsense-correlations between time-series? A study in sampling and the nature of time-series. *Journal of the Royal Statistical Society* 89, 1-63.

Zhu, K. (2013) A mixed portmanteau test for ARMA-GARCH models by the quasi-maximum exponential likelihood estimation approach. *Journal of Time Series Analysis* 34, 230237.

Online Supplement to ‘Robust Tests for White Noise and Cross-Correlation’^{*}

Violetta Dalla¹, Liudas Giraitis² and Peter C.B. Phillips³

¹National and Kapodistrian University of Athens, ²Queen Mary University of London,

³Yale University, University of Auckland, University of Southampton, Singapore Management University

March 25, 2020

Preface

This Online Supplement comprises two separate documents (I and II). Supplement I provides proofs of all the results given in the main paper. Supplement II provides details of the full Monte Carlo experiment reported in the text of the main paper. The documents are arranged below in sequence.

^{*}Dalla acknowledges financial support from ELKE-EKPA. Phillips acknowledges support from the Kelly Fund at the University of Auckland, a KLC Fellowship at Singapore Management University, and the NSF under Grant No. SES 18-50860.

Online Supplement I to ‘Robust Tests for White Noise and Cross-Correlation’*

Violetta Dalla¹, Liudas Giraitis² and Peter C. B. Phillips³

¹National and Kapodistrian University of Athens, ²Queen Mary University of London,

³Yale University, University of Auckland, University of Southampton, Singapore Management University

March 25, 2020

1 Introduction

This Supplement I provides proofs of the results given in the text of the main paper. Equation references to the main paper are denoted with the affix M as (#M) and references to theorem and proposition numbers in the main paper are signified as “Theorem #M” and “Proposition #M”. Details of the full Monte Carlo experiment are provided in Supplementary II. References used here are the same as those given in the main paper and are not listed.

2 Proofs of Results in the Main Paper

The univariate tests for the absence of autocorrelation for a time series $\{x_t\}$ in Section 2 form a special case of the bivariate tests given in Section 3 for the absence of cross-correlation between two series $\{x_t\}$ and $\{y_t\}$. Setting $y_t = x_t$ simplifies the assumptions of the bivariate tests. We demonstrate next how the results of Section 3 may be used to imply those of Section 2.

Proof of Theorem 2.1M. We show that under the assumptions of Theorem 2.1M, the bivariate series $\{x_t, y_t\}$ with $y_t = x_t$ satisfies the assumptions of Theorem 3.1M.

*Dalla acknowledges financial support from ELKE-EKPA. Phillips acknowledges support from the Kelly Fund at the University of Auckland, a KLC Fellowship at Singapore Management University, and the NSF under Grant No. SES 18-50860.

First, in such a case, (22M) holds with $\mu_x = \mu_y$, $h_t = g_t$ and $\varepsilon_t = \eta_t$, while $q_n = \sum_{t=1}^n h_t^2 g_t^2 = \sum_{t=1}^n h_t^4$ and assumption (7M) on h_t implies assumption (26M) on (h_t, g_t) . Second, since in Theorem 2.1M, $\{\varepsilon_t\}$ is a stationary ergodic m.d. sequence with respect to some σ -field filtration \mathcal{F}_t that includes the natural filtration then for any $k \geq 1$ the sequence $\omega_{tk} := \varepsilon_t \varepsilon_{t-k}$ is an m.d. sequence with respect to the same σ -field \mathcal{F}_t . Recall that $\mathbb{E}\varepsilon_t^4 < \infty$.

Third, we verify that the ω_{tk} satisfy Assumption A of Theorem 3.1M. Recall, that if $\{\varepsilon_t\}$ is a stationary ergodic sequence and $\phi(\cdot)$ is a measurable function, then the sequence $z_t = \phi(\varepsilon_t, \varepsilon_{t+1}, \dots)$ is also stationary and ergodic (Stout, 1974, Thm. 3.5.8). In addition, by Stout (1974, Cor. 3.5.2.), if $\{z_t\}$ is stationary and ergodic with $\mathbb{E}|z_1| < \infty$ then

$$\mathbb{E}|n^{-1} \sum_{t=1}^n z_t - \mathbb{E}z_1| \rightarrow 0, \quad n \rightarrow \infty. \quad (1)$$

This implies that for any $k, j \geq 0$, $\{\omega_{tk}\}$ and $\{\omega_{tk}\omega_{tj}\}$ are stationary ergodic sequences with $\mathbb{E}|\omega_{tk}\omega_{tj}| < \infty$, and $z_t = \omega_{tk}\omega_{tj} = \varepsilon_t^2 \varepsilon_{t-j} \varepsilon_{t-k}$ has property (1). This verifies Assumption A.

Fourth, $\{\varepsilon_t\}$ satisfies Assumption B of Theorem 3.1M since the ε_t are uncorrelated variables.

Thus, all assumptions of Theorem 3.1 are satisfied and (28M) implies that

$$(\tilde{t}_1, \dots, \tilde{t}_m) = (\tilde{t}_{xx,1}, \dots, \tilde{t}_{xx,m}) \rightarrow_D \mathcal{N}(0, R_{xx}) \quad (2)$$

where $R_{xx} = (r_{xx,jk}, j, k = i, \dots, m)$ is a matrix with elements $r_{xx,jk} = \text{corr}(\varepsilon_1 \varepsilon_{1-j}, \varepsilon_1 \varepsilon_{1-k})$. This proves (9M) and completes the proof of Theorem 2.1M. \square

Proof of Theorem 2.2M. In the bivariate case $\{x_t, y_t\}$ with $y_t = x_t$ and $m_0 = 1$ all test statistics are the same as in the univariate case discussed in Theorem 2.2M. In addition, we showed above that under the assumptions of Theorem 2.1M the assumptions of Theorem 3.1M are satisfied. Hence Theorem 3.2M implies the results of Theorem 2.2M. \square

To prove the results given in Section 3 we use the following theorem establishing the asymptotic normality of self-normalized sums of products $x_t y_{t-k}$, $t = 1, \dots, n$ with lag $k \geq 0$ of the random variables

$$x_t = h_t \varepsilon_t, \quad y_t = g_t \eta_t \quad t = \dots - 1, 0, 1, \dots \quad (3)$$

where $\{\varepsilon_t\}$ and $\{\eta_t\}$ are stationary sequences, $\mathbb{E}\varepsilon_t = \mathbb{E}\eta_t = 0$, $\mathbb{E}\varepsilon_t^4 < \infty$, $\mathbb{E}\eta_t^4 < \infty$ and h_t, g_t are positive real numbers. Define

$$\tilde{t}_{xy,k}^* = \frac{\sum_{t=k+1}^n x_t y_{t-k}}{\left(\sum_{t=k+1}^n x_t^2 y_{t-k}^2\right)^{1/2}}, \quad \tilde{t}_{xy,k} = \frac{\sum_{t=k+1}^n (x_t - \bar{x})(y_{t-k} - \bar{y})}{\left(\sum_{t=k+1}^n (x_t - \bar{x})^2 (y_{t-k} - \bar{y})^2\right)^{1/2}}. \quad (4)$$

Recall Assumption A and B and assumption (26M) on (h_t, g_t) from Section 3 which will be used in what follows.

The theorem below establishes the multivariate limit distribution of the vector $(\tilde{t}_{xy,m_0}^*, \dots, \tilde{t}_{xy,m}^*)$ when $\text{corr}(x_t, y_{t-k}) = 0$ for $k = m_0, \dots, m$ ($0 \leq m_0 \leq m$).

Theorem 2.1. *Let $\{x_t, y_t\}$ be as in (3), and Assumption A and (26M) hold.*

If for some $0 \leq m_0 \leq m$, $\{\varepsilon_t \eta_{t-k}\}$, $k = m_0, \dots, m$ are m.d. sequences with respect to the same σ -field \mathcal{F}_t , then, as $n \rightarrow \infty$,

$$(\tilde{t}_{xy,m_0}^*, \dots, \tilde{t}_{xy,m}^*) \rightarrow_D \mathcal{N}(0, R_{xy}) \quad (5)$$

where $R_{xy} = (r_{xy,jk})$, $j, k = m_0, \dots, m$ is a matrix with elements

$$r_{xy,jk} = \text{CORR}(\varepsilon_1 \eta_{1-j}, \varepsilon_1 \eta_{1-k}).$$

In particular, $\tilde{t}_{xy,k}^* \rightarrow_D \mathcal{N}(0, 1)$ for $k = m_0, \dots, m$.

Corollary 2.1. *Under the assumptions of Theorem 2.1 and Assumption B, as $n \rightarrow \infty$,*

$$\tilde{t}_{xy,k} = \tilde{t}_{xy,k}^* + o_p(1), \quad k = i, \dots, m, \quad (6)$$

$$(\tilde{t}_{xy,i}, \dots, \tilde{t}_{xy,m}) \rightarrow_D \mathcal{N}(0, R_{xy}). \quad (7)$$

Proof of Theorem 2.1. Denote

$$q_{nj,k} = \sum_{t=\max(j,k)+1}^n h_t^2 g_{t-j} g_{t-k}, \quad j, k \geq 0. \quad (8)$$

Write $\tilde{t}_{xy,k}^*$ in (4) as a self-normalized sum

$$\tilde{t}_{xy,k}^* = \frac{\sum_{t=k+1}^n \zeta_{tk}}{\left(\sum_{t=k+1}^n \zeta_{tk}^2\right)^{1/2}} \quad (9)$$

of random variables

$$\zeta_{tk} = (q_n \mathbb{E}[\varepsilon_1^2 \eta_{1-k}^2])^{-1/2} x_t y_{t-k}.$$

We will show that

$$\tilde{t}_{xy,k}^* = \sum_{t=k+1}^n \zeta_{tk} + o_p(1) = s_{nk} + o_p(1), \quad s_{nk} := \sum_{t=k+1}^n \zeta_{tk}. \quad (10)$$

The latter follows from

$$\sum_{t=k+1}^n \zeta_{tk}^2 \rightarrow_p 1, \quad \sum_{t=k+1}^n \zeta_{tk} = O_p(1). \quad (11)$$

The first claim is shown in (42) below. Under the assumptions of the theorem, $\{\zeta_{tk}\}$ is an m.d. sequence. So, $\mathbb{E}\zeta_t = 0$, $\mathbb{E}[\zeta_{tk}\zeta_{sk}] = 0$ for $t \neq s$, and

$$\mathbb{E}\left(\sum_{t=k+1}^n \zeta_{tk}\right)^2 = \sum_{t=k+1}^n \mathbb{E}\zeta_{tk}^2 = q_n^{-1} \sum_{t=k+1}^n h_t^2 g_{t-k}^2 = q_{nk}/q_n \rightarrow 1,$$

by Lemma 2.1. Hence $\sum_{t=k+1}^n \zeta_{tk} = O_p(1)$ which proves the second claim in (11) and completes verification of (10).

Hence, to prove (5), i.e. $(\tilde{t}_{xy,m_0}^*, \dots, \tilde{t}_{xy,m}^*) \rightarrow_D \mathcal{N}(0, R_{xy})$, it suffices to show that

$$(s_{nm_0}, \dots, s_{nm}) \rightarrow_D \mathcal{N}(0, R_{xy}). \quad (12)$$

By the Cramér-Wold device, the latter holds if for any real numbers $a_{m_0}, a_{m_0+1}, \dots, a_m$,

$$S_n = \sum_{k=m_0}^m a_k s_{nk} \rightarrow \mathcal{N}(0, \sigma_m^2), \quad \sigma_m^2 = \sum_{j,k=m_0}^m a_j a_k r_{xy,jk}. \quad (13)$$

Using the definition of s_{nk} , we can write

$$S_n = \sum_{t=1}^n \tilde{\zeta}_t, \quad \tilde{\zeta}_t := \sum_{k=m_0}^m I(t \geq k+1) a_k (q_n \mathbb{E}[\varepsilon_1^2 \eta_{1-k}^2])^{-1/2} x_t y_{t-k}. \quad (14)$$

Under the assumptions of the theorem, $\{\tilde{\zeta}_t\}$ is an m.d. sequence with finite variance $\mathbb{E}\tilde{\zeta}_t^2 < \infty$. Hence, by Theorem 3.2 of Hall and Heyde (1980), to prove (13) it suffices to show that

$$(a) \sum_{t=1}^n \tilde{\zeta}_t^2 \rightarrow_p \sigma_m^2, \quad (b) \max_{t=1, \dots, n} |\tilde{\zeta}_t| \rightarrow_p 0, \quad (c) \mathbb{E}[\max_{t=1, \dots, n} \tilde{\zeta}_t^2] = O(1). \quad (15)$$

Denote $\omega_{tk} = \varepsilon_t \eta_{t-k}$. We have

$$\sum_{t=k+1}^n \tilde{\zeta}_t^2 = \sum_{j,k=m_0}^m a_j a_k (\mathbb{E}\omega_{1j}^2 \mathbb{E}\omega_{1k}^2)^{-1/2} \left(q_n^{-1} \sum_{t=\max(j,k)+1}^n x_t^2 y_{t-k} y_{t-j} \right).$$

Under the assumptions of the theorem, by (42) of Lemma 2.2 below,

$$q_n^{-1} \sum_{t=\max(j,k)+1}^n x_t^2 y_{t-k} y_{t-j} \rightarrow_p \mathbb{E}[\omega_{1j} \omega_{1k}].$$

Hence,

$$\sum_{t=k+1}^n \tilde{\zeta}_t^2 \rightarrow \sum_{j,k=m_0}^m a_j a_k (\mathbb{E}\omega_{1j}^2 \mathbb{E}\omega_{1k}^2)^{-1/2} \mathbb{E}[\omega_{1j} \omega_{1k}] = \sum_{j,k=m_0}^m a_j a_k r_{xy,jk} = \sigma_m^2$$

which proves (15)(a).

To prove (15)(b), notice that

$$|\tilde{\zeta}_t| \leq c_0 \sum_{k=m_0}^m |\zeta_{tk}| I(t \geq k+1), \quad c_0 := \max_{k=i,\dots,m} |a_k|.$$

To show that $P(\max_{t=1,\dots,n} |\tilde{\zeta}_t| \geq \varepsilon) \rightarrow 0$, it suffices to prove that for $k = m_0, \dots, m$ and for any $\varepsilon > 0$,

$$P(\max_{t=k+1,\dots,n} |\zeta_{tk}| \geq \varepsilon) \rightarrow 0.$$

We have

$$P(\max_{t=k+1,\dots,n} |\zeta_{tk}| \geq \varepsilon) \leq \sum_{t=k+1}^n P(|\zeta_{tk}| \geq \varepsilon) \leq \varepsilon^{-2} \sum_{t=k+1}^n \mathbb{E} \zeta_{tk}^2 I(\zeta_{tk}^2 \geq \varepsilon^2). \quad (16)$$

Write $\zeta_{tk}^2 = c_{tk} \omega_{tk}^2$, where $c_{tk} = (q_n \mathbb{E} \omega_{tk}^2)^{-1} h_t^2 g_{t-k}^2$. By (26M),

$$\max_{t=1,\dots,n} c_{tk} \leq C q_n^{-1} \max_{t=1,\dots,n} h_t^2 \max_{t=1,\dots,n} g_t^2 =: \delta_n = o(1).$$

Therefore, $\zeta_{tk}^2 \leq \delta_n \omega_{tk}^2$. By the assumptions of the theorem, $\{\omega_{tk}^2\}$ is a stationary sequence such that $\mathbb{E} \omega_{1k}^2 < \infty$. Hence,

$$P(\max_{t=k+1,\dots,n} |\zeta_{tk}| \geq \varepsilon) \leq \sum_{t=k+1}^n c_{tk} \mathbb{E} \omega_{tk}^2 I(\omega_{tk}^2 \geq \delta_n^{-1} \varepsilon^2) = \left(\sum_{t=k+1}^n c_{tk} \right) \mathbb{E} \omega_{1k}^2 I(\omega_{1k}^2 \geq \delta_n^{-1} \varepsilon^2) = o(1)$$

because $\sum_{t=k+1}^n c_{tk} = (\mathbb{E} \omega_{1k}^2)^{-1} q_{nk} / q_n \rightarrow (\mathbb{E} \omega_{1k}^2)^{-1}$ by (37), and $\mathbb{E} \omega_{1k}^2 I(\omega_{1k}^2 \geq \delta_n^{-1} \varepsilon^2) \rightarrow 0$ since $\mathbb{E} \omega_{1k}^2 < \infty$ and $\delta_n \rightarrow 0$. This proves (b). (15)(c) can be shown using a similar argument. This proves (13) and (5) and completes the proof of the theorem. \square

Proof of Corollary 2.1. Denote $\zeta_{tk}^* = (q_n \mathbb{E} \omega_{tk}^2)^{-1/2} (x_t - \bar{x})(y_{t-k} - \bar{y})$. Then

$$\tilde{t}_{xy,k} = \frac{\sum_{t=k+1}^n \zeta_{tk}^*}{\left(\sum_{t=k+1}^n \zeta_{tk}^{*2}\right)^{1/2}} = \frac{\sum_{t=k+1}^n \zeta_{tk} + R_{n1}}{\left(\sum_{t=k+1}^n \zeta_{tk}^2 + R_{n2}\right)^{1/2}} \quad (17)$$

where ζ_{tk} is defined as in (9) and

$$R_{n1} = \sum_{t=k+1}^n (\zeta_{tk}^* - \zeta_{tk}), \quad R_{n2} = \sum_{t=k+1}^n (\zeta_{tk}^{*2} - \zeta_{tk}^2).$$

In (43) and (44) we show that

$$R_{n1} = o_p(1), \quad R_{n2} = o_p(1). \quad (18)$$

Together with (17) this implies

$$\tilde{t}_{xy,k} = \frac{\sum_{t=k+1}^n \zeta_{tk} + o_p(1)}{\left(\sum_{t=k+1}^n \zeta_{tk}^2 + o_p(1)\right)^{1/2}} = \frac{\sum_{t=k+1}^n \zeta_{tk}}{\left(\sum_{t=k+1}^n \zeta_{tk}^2\right)^{1/2}} + o_p(1) = \tilde{t}_{xy,k}^* + o_p(1). \quad (19)$$

This verifies (6) and together with (5) proves (7). \square

Proof of Theorem 3.1M. The claim of the theorem is shown in Corollary 2.1. \square

Proof of Corollary 3.1M. Set $s_{xn} = \sum_{t=k+1}^n (x_t - \bar{x})^2$, $s_{yn} = \sum_{t=k+1}^n (y_t - \bar{y})^2$. By definition,

$$\hat{c}_{xy,k} = \frac{\tilde{\rho}_{xy,k}}{\hat{\rho}_{xy,k}} = \frac{s_{xn}^{1/2} s_{yn}^{1/2}}{\left(\sum_{t=1}^n e_{xy,tk}^2\right)^{1/2}}.$$

We will show that

$$s_{xn} = \mathbb{E} \varepsilon_1^2 \left(\sum_{t=1}^n h_t^2\right) (1 + o_p(1)), \quad s_{yn} = \mathbb{E} \eta_1^2 \left(\sum_{t=1}^n g_t^2\right) (1 + o_p(1)), \quad (20)$$

$$\sum_{t=1}^n e_{xy,tk}^2 = \mathbb{E}[\varepsilon_1^2 \eta_{1-k}^2] q_n (1 + o_p(1)) \quad (21)$$

which implies (30M):

$$\hat{c}_{xy,k} = \left(\frac{\sum_{t=1}^n h_t^2 \sum_{t=1}^n g_t^2}{\sum_{t=1}^n h_t^2 g_t^2} \frac{\mathbb{E} \varepsilon_1^2 \mathbb{E} \eta_1^2}{\mathbb{E}[\varepsilon_1^2 \eta_{1-k}^2]}\right)^{1/2} (1 + o_p(1)).$$

Proof of (20). We prove the claim for s_{xn} (the claim for s_{yn} follows using a similar

argument). Without restriction of generality, assume that $\mathbb{E}x_t = 0$. Then, $x_t = h_t \varepsilon_t$,

$$s_{xn} = \sum_{t=1}^n x_t^2 - n\bar{x}^2 = \sum_{t=1}^n h_t^2 \varepsilon_t^2 - n\bar{x}^2. \quad (22)$$

We have $\sum_{t=1}^n \mathbb{E}x_t^2 = \mathbb{E}\varepsilon_t^2 \sum_{t=1}^n h_t^2$. We will show that

$$\text{var}\left(\sum_{t=1}^n x_t^2\right) = o_p\left(\left(\sum_{t=1}^n h_t^2\right)^2\right), \quad n\bar{x}^2 = o_p\left(\sum_{t=1}^n h_t^2\right) \quad (23)$$

which together with (22) proves (20) for s_{xn} .

Denote $\nu_{t-s} = \text{cov}(\varepsilon_t^2, \varepsilon_s^2)$. Let $L > 0$. Write

$$\text{var}\left(\sum_{t=1}^n x_t^2\right) = \sum_{t,s=1}^n h_t^2 h_s^2 \nu_{t-s} \leq \sum_{t,s=1:|t-s|\geq L}^n h_t^2 h_s^2 |\nu_{t-s}| + \sum_{t,s=1:|t-s|\leq L}^n h_t^2 h_s^2 |\nu_{t-s}| =: i_{1,n} + i_{2,n}.$$

By assumption of the corollary, $\nu_k \rightarrow 0$ as $k \rightarrow \infty$. Therefore, $\delta_L := \max_{k:|k|\geq L} |\nu_k| \rightarrow 0$ as $L \rightarrow \infty$. Then

$$i_{1,n} \leq \delta_L \sum_{t,s=1}^n h_t^2 h_s^2 = \delta_L \left(\sum_{t=1}^n h_t^2\right)^2.$$

On the other hand, for any fixed L ,

$$i_{2,n} \leq \sum_{t,s=1:|t-s|\leq L}^n h_t^2 h_s^2 |\nu_{t-s}| \leq \nu_0 \left(\max_{1\leq j\leq n} h_j^2\right) \sum_{t=1}^n h_t^2 \left(\sum_{s:|t-s|\leq L} 1\right) = o\left(\left(\sum_{t=1}^n h_t^2\right)^2\right)$$

because $\max_{1\leq s\leq n} h_s^2 = o\left(\sum_{t=1}^n h_t^2\right)$ by assumption of the corollary. This proves $i_{2,n} = o\left(\left(\sum_{t=1}^n h_t^2\right)^2\right)$ which implies the first claim in (23).

To prove the second claim in (23), we use the bound $\mathbb{E}\bar{x}^2 \leq Cn^{-2} \sum_{t=1}^n h_t^2$ established in (54), which yields $n\mathbb{E}\bar{x}^2 \leq C \max_{t=1,\dots,n} h_t^2 = o\left(\sum_{t=1}^n h_t^2\right)$ by assumption of the corollary. Therefore, $n\bar{x}^2 = o_p\left(\sum_{t=1}^n h_t^2\right)$.

Proof of (21). Recall the notation $\zeta_{tk}^* = (q_n \mathbb{E}[\varepsilon_1^2 \eta_{1-k}^2])^{-1/2} (x_t - \bar{x})(y_{t-k} - \bar{y})$ and $\zeta_{tk} = (q_n \mathbb{E}[\varepsilon_1^2 \eta_{1-k}^2])^{-1/2} (x_t - \mathbb{E}x_t)(y_{t-k} - \mathbb{E}y_t)$ used in (17) and (10). Then

$$\sum_{t=k+1}^n e_{xy,tk}^2 = q_n \mathbb{E}[\varepsilon_1^2 \eta_{1-k}^2] \left(\sum_{t=k+1}^n \zeta_{tk}^{*2}\right).$$

By (18) and (11), $\sum_{t=k+1}^n \zeta_{tk}^{*2} = \sum_{t=k+1}^n \zeta_{tk}^2 + o_p(1) = 1 + o_p(1)$, which proves (21) and completes the proof of the corollary. \square

Proof of Theorem 3.2M. Suppose for simplicity that $\mu_x = \mu_y = 0$. First we show that $\widehat{r}_{xy,jk} \rightarrow_p r_{xy,jk}$.

Under the assumptions of the theorem, (42) and (44) of Lemma 2.2 imply that for $j, k = m_0, \dots, m$,

$$q_n^{-1} \sum_{t=\max(j,k)+1}^n e_{xy,tj} e_{xy,tk} \rightarrow \mathbb{E}[(\varepsilon_1 \eta_{1-j})(\varepsilon_1 \eta_{1-k})].$$

This together with definition (33M) implies

$$\widehat{r}_{xy,jk} \rightarrow \frac{\mathbb{E}[(\varepsilon_1 \eta_{1-j})(\varepsilon_1 \eta_{1-k})]}{(\mathbb{E}(\varepsilon_1 \eta_{1-j})^2)^{1/2} (\mathbb{E}(\varepsilon_1 \eta_{1-k})^2)^{1/2}} = \text{corr}(\varepsilon_1 \eta_{1-j}, \varepsilon_1 \eta_{1-k}) = r_{xy,jk}$$

because by assumption $\{\varepsilon_t \eta_{t-k}\}$ is an m.d. sequence and therefore $\mathbb{E}[\varepsilon_1 \eta_{1-k}] = 0$.

Next we show that $\widehat{r}_{xy,jk}^* \rightarrow_p r_{xy,jk}$ for any $\lambda > 0$. Since $\widehat{r}_{xy,jk} \rightarrow_p r_{xy,jk}$, then

$$\widehat{r}_{xy,jk}^* = \widehat{r}_{xy,jk} I(|\tau_{xy,jk}| > \lambda) = (r_{xy,jk} + o_p(1)) I(|\tau_{xy,jk}| > \lambda). \quad (24)$$

If $r_{xy,jk} = 0$, then $|\widehat{r}_{xy,jk}^*| \leq |\widehat{r}_{xy,jk}| \rightarrow |r_{xy,jk}| = 0$.

Let $r_{xy,jk} \neq 0$. To show $\widehat{r}_{xy,jk}^* \rightarrow_p r_{xy,jk}$, in view of (24), it suffices to prove that $I(|\tau_{xy,jk}| > \lambda) \rightarrow_p 1$. To prove the latter we will show that

$$|\tau_{xy,jk}| \rightarrow_p \infty. \quad (25)$$

Write $\tau_{xy,jk} = A_n / B_n^{1/2}$ where

$$A_n = q_n^{-1} \sum_{t=\max(j,k)+1}^n e_{xy,tj} e_{xy,tk}, \quad B_n = q_n^{-2} \sum_{t=\max(j,k)+1}^n e_{xy,tj}^2 e_{xy,tk}^2.$$

We will prove (25) by showing that

$$A_n \rightarrow \mathbb{E}[\varepsilon_1^2 \eta_{1-j} \eta_{t-k}] = \text{cov}(\varepsilon_1 \eta_{1-j}, \varepsilon_1 \eta_{1-k}) \neq 0, \quad B_n = o_p(1). \quad (26)$$

The results (42) and (44) of Lemma 2.2 imply the claim about A_n in (26).

To evaluate B_n , denote $e'_{xy,tk} = x_t y_{t-k}$. Then

$$e_{xy,tj}^2 e_{xy,tk}^2 - e_{xy,tj}'^2 e_{xy,tk}'^2 = (e_{xy,tj}^2 - e_{xy,tj}'^2)(e_{xy,tk}^2 - e_{xy,tk}'^2) + e_{xy,tk}'^2 (e_{xy,tj}^2 - e_{xy,tj}'^2) + e_{xy,tj}'^2 (e_{xy,tk}^2 - e_{xy,tk}'^2).$$

Hence, setting $v_{nk} = \sum_{t=\max(j,k)+1}^n |e_{xy,tk}^2 - e_{xy,tk}'^2|$, $q'_{nkk} = \sum_{t=\max(j,k)+1}^n e_{xy,tk}'^2$, we obtain

$$i_n := \sum_{t=\max(j,k)+1}^n |e_{xy,tj}^2 e_{xy,tk}^2 - e'_{xy,tj}{}^2 e'_{xy,tk}{}^2| \leq v_{nj} v_{nk} + q'_{nkk} v_{nj} + q'_{njj} v_{nk}.$$

Since $v_{nk} = o_p(q_n)$ by (44) of Lemma 2.2, and $q'_{nkk} = O_p(q_n)$ by (59), this implies $i_n = o_p(q_n^2)$. To prove $B_n = o_p(1)$, it remains to show that

$$i'_n := \sum_{t=\max(j,k)+1}^n e'_{xy,tj}{}^2 e'_{xy,tk}{}^2 = o_p(q_n^2). \quad (27)$$

First observe that by (26M),

$$\tilde{\delta}_{nk} := \max_{t=k+1, \dots, n} h_t^2 g_{t-k}^2 \leq \max_{t=1, \dots, n} h_t^2 \max_{t=1, \dots, n} g_t^2 = o(q_n).$$

Therefore, there exists $\nu_n \rightarrow \infty$ such that $\tilde{\delta}_{nk} \nu_n = o(q_n)$.

Recall that $e'_{xy,tk}{}^2 = x_t^2 y_{t-k}^2 = h_t^2 g_{t-k}^2 \omega_{tk}^2$ where $\omega_{tk}^2 = \varepsilon_t^2 \eta_{t-k}^2$. Bound ω_{tk}^2 as $\omega_{tk}^2 \leq \omega_{tk}^2 I(\omega_{tk}^2 \geq \nu_n) + \nu_n$. Setting $z_{ntk} = \omega_{tk}^2 I(\omega_{tk}^2 \geq \nu_n)$, we obtain, $e'_{xy,tk}{}^2 \leq \nu_n \tilde{\delta}_{nk} + h_t^2 g_{t-k}^2 z_{ntk}$. Hence,

$$\begin{aligned} i'_n &\leq \nu_n \tilde{\delta}_n \sum_{t=\max(j,k)+1}^n e'_{xy,tj}{}^2 + \sum_{t=\max(j,k)+1}^n h_t^2 g_{t-k}^2 z_{ntk} e'_{xy,tj}{}^2 \\ &\leq \nu_n \tilde{\delta}_n q'_{njj} + \left(\sum_{t=\max(j,k)+1}^n h_t^2 g_{t-k}^2 z_{ntk} \right) \left(\sum_{t=\max(j,k)+1}^n e'_{xy,tj}{}^2 \right) \\ &= \nu_n \tilde{\delta}_n q'_{njj} + \left(\sum_{t=\max(j,k)+1}^n h_t^2 g_{t-k}^2 z_{ntk} \right) q'_{njj} \\ &= o_p(q_n^2) + \left(\sum_{t=\max(j,k)+1}^n h_t^2 g_{t-k}^2 z_{ntk} \right) O_p(q_n). \end{aligned}$$

Notice that

$$\mathbb{E} \left(\sum_{t=\max(j,k)+1}^n h_t^2 g_{t-k}^2 z_{ntk} \right) = \left(\sum_{t=\max(j,k)+1}^n h_t^2 g_{t-k}^2 \right) \mathbb{E} z_{n1k} = q_{nkk} \mathbb{E}[z_{n1k}] = o(q_n)$$

because $q_{nkk} = O(q_n)$ by Lemma 2.1 and $\mathbb{E} z_{n1k} = \mathbb{E}[\omega_{1k}^2 I(\omega_{1k}^2 \geq \nu_n)] \rightarrow 0$ because $\nu_n \rightarrow \infty$. This implies $i'_n = o_p(q_n^2)$ which proves (27), (26) and $\widehat{r}_{xy,jk}^* \rightarrow_p r_{xy,jk}$ and completes the proof of (36M).

Thus, $\widehat{R}_{xy} \rightarrow_p R_{xy}$ and $\widehat{R}_{xy}^* \rightarrow_p R_{xy}$. This together with (31M) proves (37M) which completes the proof of theorem. \square

Proof of Lemma 3.1M. Suppose that $a' \text{Cov}(\eta) a = 0$ for some $a = (a_1, \dots, a_m)'$ with $\|a\| = 1$. Since the autocovariance sequence $\{\gamma_\eta(h) = \text{Cov}(\eta_j, \eta_{j-h})\}$ is non-negative definite and the spectral density $f_\eta(x)$ exists, $\text{Cov}(\eta_j, \eta_k) = \int_{-\pi}^{\pi} e^{i(j-k)x} f_\eta(x) dx$ by

Herglotz's theorem. It follows that

$$a' \text{Cov}(\eta)a = \sum_{j,k=1}^m a_j a_k \text{Cov}(\eta_j, \eta_k) = \int_{-\pi}^{\pi} \left| \sum_{j=1}^m a_j e^{ijx} \right|^2 f_{\eta}(x) dx = 0.$$

Therefore $\left| \sum_{j=1}^m a_j e^{ijx} \right|^2 f_{\eta}(x) = 0$ *a.e.* with respect to Lebesgue measure. Since $\left| \sum_{j=1}^m a_j e^{ijx} \right|^2$ can have at most a finite number of zeroes on $[-\pi, \pi]$, this implies $f_{\eta}(x) = 0$ *a.e.*. So, $\text{var}(\eta_t) = \int_{-\pi}^{\pi} f_{\eta}(x) dx = 0$ which contradicts the assumption $\mathbb{E}\eta_t^2 > 0$. Since η_t is a stationary series, the same argument implies that $\text{Corr}(\eta)$ is positive definite.

Now let $a' \text{Cov}(z)a = 0$ and $\|a\| = 1$. By assumption, $z_j = \varepsilon_1 \eta_{1-j}$, $\mathbb{E}z_j = 0$ and $\mathbb{E}z_j^2 < \infty$. Thus, $\text{Cov}(z_j, z_k) = \mathbb{E}[z_j z_k] = \mathbb{E}[\varepsilon_1^2 \eta_{1-j} \eta_{1-k}]$, and

$$a' \text{Cov}(z)a = \sum_{j,k=1}^m a_j a_k \text{Cov}(z_j, z_k) = \sum_{j,k=1}^m a_j a_k \mathbb{E}[z_j z_k] = \mathbb{E}[\varepsilon_1^2 (\sum_{j=1}^m a_j \eta_{1-j})^2] = 0.$$

Since by assumption $\varepsilon_1 \neq 0$ *a.s.* this implies $\mathbb{E}(\sum_{j=1}^m a_j \eta_{1-j})^2 = 0$. So,

$$\mathbb{E}(\sum_{j=1}^m a_j \eta_{1-j})^2 = \sum_{j,k=1}^m a_j a_k \text{Cov}(\eta_j, \eta_k) = 0.$$

As shown above, this implies $\mathbb{E}\eta_j^2 = 0$ which leads to a contradiction.

Observe that $\mathbb{E}z_j^2 > 0$ for any $j \geq 1$. Otherwise, the equality $\mathbb{E}z_j^2 = \mathbb{E}[\varepsilon_1^2 \eta_{1-j}^2] = 0$ and the assumption $\varepsilon_1 \neq 0$ *a.s.* would imply $\mathbb{E}\eta_{1-j}^2 = 0$ which leads to a contradiction. Then an argument similar to the above implies that $\text{Corr}(z)$ is a positive definite matrix. \square

Proof of Theorem 3.3M. By assumption $\{\varepsilon_t\}$ is an m.d. sequence with respect to some σ -field \mathcal{F}_t and $\{x_t\}$ and $\{y_t\}$ are mutually independent sequences. Therefore for $k = \dots, -1, 0, 1, \dots$ $\{\varepsilon_t \eta_{t-k}\}$ are m.d. sequences with respect to the σ -field $\mathcal{F}_{nt}^* = \mathcal{F}_t \cup \sigma(\eta_s, s = 1, \dots, n)$, i.e. $\mathbb{E}[\varepsilon_t \eta_{t-k} | \mathcal{F}_{n,t-1}^*] = 0$. Moreover, for any negative or positive integers j, k ,

$$\text{corr}(\varepsilon_t \eta_{t-j}, \varepsilon_t \eta_{t-k}) = \text{corr}(\eta_j, \eta_k).$$

Clearly, Corollary 2.1 implies convergence $\tilde{t}_{xy} = (\tilde{t}_{xy,m_0}, \dots, \tilde{t}_{xy,m}) \rightarrow_D \mathcal{N}(0, R_y)$ in (38M) and together with Theorem 3.2M proves (39M).

The same argument as in the proof of (6) and (10) implies that

$$\tilde{t}_{yx,k}^* = s_{yx,nk} + o_p(1), \quad s_{yx,nk} := \sum_{t=k+1}^n \zeta_{yx,nk} \quad (28)$$

where $\zeta_{yx,nk} = (q_n \mathbb{E}[\eta_1^2 \varepsilon_{1-k}^2])^{-1/2} y_t x_{t-k}$. Rewriting $s_{yx,nk}$ as

$$s_{yx,nk} = (q_n \mathbb{E}[\varepsilon_1^2 \eta_{1-k}^2])^{-1/2} \sum_{t=1}^{n-k} x_t y_{t+k} = s_{n(-k)}$$

we arrive at the sum as in (10) where y_{t+k} appears with a negative lag. Since for any integer k , $\{\varepsilon_t \eta_{t+k}\}$ is an m.d. sequence with respect to σ -field \mathcal{F}_{nt}^* , the same argument as in the proof of Theorem 3.2M implies convergence $\tilde{t}_{yx} = (\tilde{t}_{yx,m_0}, \dots, \tilde{t}_{yx,m}) \rightarrow_D \mathcal{N}(0, R_y)$ in (38M), and the same argument as in the proof of Theorem 3.2M implies (40M). \square

Proof of Proposition 3.1M. Properties (6) and (10) do not require $\{\varepsilon_t\}$ or $\{\eta_t\}$ to be an m.d. sequence and hold under assumptions of the proposition. They imply (41M),

$$\tilde{t}_{xy,k} = s_{nk} + o_p(1). \quad (29)$$

By definition (10), we have $s_{nk} = \sum_{t=k+1}^n \zeta_{tk}$, $\zeta_{tk} = (q_n \mathbb{E}[\varepsilon_1^2 \eta_{1-k}^2])^{-1/2} h_t g_{t-k} \omega_{tk}$, $\omega_{tk} = \varepsilon_t \eta_{t-k}$.

Clearly, $\mathbb{E}s_{nk} = 0$ since $\mathbb{E}\omega_{tk} = 0$. Moreover,

$$\gamma_{\omega,t-s} := \text{cov}(\omega_{tk}, \omega_{sk}) = \text{cov}(\varepsilon_t, \varepsilon_s) \text{cov}(\eta_{t-k}, \eta_{s-k}) = \gamma_{\varepsilon,t-s} \gamma_{\eta,t-s}.$$

By mutual independence of $\{x_t\}$ and $\{y_t\}$,

$$r_j := \gamma_{\omega,j} / \mathbb{E}[\varepsilon_1^2] \mathbb{E}[\eta_1^2] = \text{corr}(\varepsilon_1, \varepsilon_{1-j}) \text{corr}(\eta_1, \eta_{1-j}).$$

Moreover, under Assumption B, $\sum_j |r_j| < \infty$. Hence,

$$\begin{aligned} \mathbb{E}s_{nk}^2 &= \sum_{t,s=k+1}^n \mathbb{E}[\zeta_{tk} \zeta_{sk}] = q_n^{-1} \sum_{t,s=k+1}^n h_t g_{t-k} h_s g_{s-k} r_{t-s} \\ &= q_n^{-1} \sum_{t,s=k+1:|t-s|>L}^n [\dots] + q_n^{-1} \sum_{t,s=k+1:|t-s|\leq L}^n [\dots] =: \nu_{n,1} + \nu_{n,2} \end{aligned} \quad (30)$$

where $L > 0$ is a fixed large number. Bound

$$\nu_{n,1} \leq q_n^{-1} \left(\sum_{t=k+1}^n h_t^2 g_{t-k}^2 \right) \left(\sum_{|j|>L} |r_j| \right) = q_n^{-1} q_{nk} \left(\sum_{|j|>L} |r_j| \right). \quad (31)$$

By (37), $q_n^{-1} q_{nk} \rightarrow 1$ as $n \rightarrow \infty$, while $\sum_{|j|>L} |r_j| \rightarrow 0$ as $L \rightarrow \infty$. Thus, $\nu_{n,1} \rightarrow 0$ as

$n, L \rightarrow \infty$.

Next we will show that for any fixed L , as $n \rightarrow \infty$,

$$\nu_{n,2} \rightarrow \sum_{|j| \leq L} r_j. \quad (32)$$

Let $t - s = \ell$ where $\ell \geq 0$ is fixed. Then, $s = t - \ell$, and

$$q_n^{-1} \sum_{t,s=k+1}^n h_t g_{t-k} h_s g_{s-k} r_{t-s} = q_n^{-1} \left(\sum_{t=k+1}^n h_t g_{t-k} h_{t-\ell} g_{t-\ell-k} \right) r_\ell \rightarrow r_\ell$$

by the first claim in (38) below, which proves (32).

Since $\sum_{|j| \leq L} r_j \rightarrow \sum_{j=-\infty}^{\infty} r_j = \sigma_{xy}^2$ as $L \rightarrow \infty$, this proves $\mathbb{E}s_{nk}^2 \rightarrow \sigma_{xy}^2$ as $n \rightarrow \infty$ which completes the proof of the proposition. \square

Proof of Theorem 3.4M. Denote $\nu_n = \sum_{t=k+1}^n h_t g_{t-k} \omega_{tk}$. By (29),

$$\tilde{t}_{xy,k} = s_{nk} + o_p(1) = (q_n \mathbb{E}[\omega_{1k}^2])^{-1/2} \nu_n + o_p(1).$$

We will show

$$\mathbb{E}\nu_n = \mathbb{E}[\varepsilon_1 \eta_{1-k}] \left(\sum_{t=1}^n h_t g_t \right) (1 + o(1)), \quad \text{var}(\nu_n) = O(q_n). \quad (33)$$

This implies $q_n^{-1/2} \nu_n = q_n^{-1/2} \left(\sum_{t=1}^n h_t g_t \right) \mathbb{E}[\varepsilon_1 \eta_{1-k}] (1 + o_p(1))$ which proves (44M).

Under assumption (43M), $\mathbb{E}\nu_n = \left(\sum_{t=k+1}^n h_t g_{t-k} \right) \mathbb{E}\omega_{1k} = \mathbb{E}\omega_{1k} \left(\sum_{t=1}^n h_t g_t \right) (1 + o(1))$.

Under (42M), the same argument as in the proof $\text{var}(s_{nk}) \rightarrow \sigma_{xy}^2$ in Proposition 3.1M implies that $\text{var}(\nu_n) = O(q_n)$ which completes the proof of (33) and the theorem. \square

Proof of Theorem 4.1M. We will verify (46M). (Proof of (47M) follows using a similar argument). Denote $\xi_{tk} = \varepsilon_t \varepsilon_{t-k}$, $|\xi|_{tk} = (|\varepsilon_t| - \mathbb{E}|\varepsilon_t|)(|\varepsilon_{t-k}| - \mathbb{E}|\varepsilon_{t-k}|)$. By Lemma 2.4,

$$\begin{aligned} \tau_{x,k} &= \tilde{\tau}_{x,k} + o_p(1), \quad \tilde{\tau}_{x,k} := \frac{1}{\sigma_\varepsilon^2 (n-k)^{1/2}} \sum_{t=k+1}^n \xi_{tk} \\ \tau_{|x|,k} &= \tilde{\tau}_{|x|,k} + o_p(1), \quad \tilde{\tau}_{|x|,k} := \frac{1}{\sigma_{|\varepsilon|}^2 (n-k)^{1/2}} \sum_{t=k+1}^n |\xi|_{tk}. \end{aligned}$$

Hence, to prove (46M), it suffices to show that

$$(\tilde{\tau}_{x,1}, \tilde{\tau}_{|x|,1}, \dots, \tilde{\tau}_{x,m}, \tilde{\tau}_{|x|,m}) \rightarrow_D \mathcal{N}(0, V_{x,|x|,2m}). \quad (34)$$

Observe that for any $k \geq 1$, $\{\xi_{tk}\}$, $\{|\xi|_{tk}\}$ are m.d. sequences with respect to the σ -field $\mathcal{F}_t = \sigma(\varepsilon_s, s \leq t)$. Moreover, $\mathbb{E}\xi_{tk}^2 = \mathbb{E}[\varepsilon_t^2 \varepsilon_{t-k}^2] = \sigma_\varepsilon^4$,

$\mathbb{E}|\xi|_{tk}^2 = (\mathbb{E}[(|\varepsilon_t| - \mathbb{E}|\varepsilon_t|)^2])^2 = \sigma_{|\varepsilon|}^4$, $\mathbb{E}[\xi_{tk}|\xi|_{tk}] = (\mathbb{E}[\varepsilon_t(|\varepsilon_t| - \mathbb{E}|\varepsilon_t|)])^2 = \text{cov}^2(\varepsilon_1, |\varepsilon_1|)$. In addition, for $k > j \geq 1$, $\mathbb{E}[\xi_{tk}\xi_{tj}] = 0$, $\mathbb{E}[|\xi|_{tk}|\xi|_{tj}] = 0$, $\mathbb{E}[\xi_{tk}|\xi|_{tj}] = 0$. Finally,

$$\begin{aligned} n^{-1} \sum_{t=k+1}^n \xi_{tk}^2 &\rightarrow \mathbb{E}\xi_{1k}^2 = \sigma_\varepsilon^4, & n^{-1} \sum_{t=k+1}^n |\xi|_{tk}^2 &\rightarrow \mathbb{E}|\xi|_{1k}^2 = \sigma_{|\varepsilon|}^4, \\ n^{-1} \sum_{t=k+1}^n \xi_{tk}|\xi|_{tk} &\rightarrow \mathbb{E}[\xi_{tk}|\xi|_{tk}] = \text{cov}^2(\varepsilon_1, |\varepsilon_1|). \end{aligned} \quad (35)$$

Recall that an i.i.d. sequence $\{\varepsilon_t\}$ is ergodic. Therefore ξ_{tk}^2 , $|\xi|_{tk}^2$ and $\xi_{tk}|\xi|_{tk}$ are also ergodic sequences since they are measurable functions $f(\varepsilon_t, \varepsilon_{t-k})$ of the ergodic sequence $\{\varepsilon_t\}$. The latter implies (35), see Remark 2.1. Hence, (34) follows using the same argument as in the proof of (12). \square

To prove Theorem 2.1 we use the following technical lemma. Recall the definition of q_n and q_{nkj} given in (26M) and (8). Set

$$\begin{aligned} q_{nikj} &= \sum_{t=\max(i,j,k)+1}^n h_t h_{t-i} g_{t-j} g_{t-k}, \\ \Delta_{nj} &= \sum_{t=\max(j,k)+2}^n |h_t^2 g_{t-j} g_{t-k} - h_{t-1}^2 g_{t-1-j} g_{t-1-k}|. \end{aligned} \quad (36)$$

Lemma 2.1. *Let $h_t, g_t, t \geq 1$ satisfy (26M) and $k \geq i, j \geq 1$ be fixed. Then, as $n \rightarrow \infty$,*

$$q_n - q_{nj} = o(q_n), \quad q_{nj}/q_n \rightarrow 1, \quad (37)$$

$$q_n - q_{nikj} = o(q_n), \quad \Delta_{nj} = o(q_n). \quad (38)$$

Proof of Lemma 2.1. We have

$$|q_n - q_{nkj}| \leq \sum_{t=1}^k h_t^2 g_t^2 + \sum_{t=k+1}^n h_t^2 |g_t^2 - g_{t-j} g_{t-k}|. \quad (39)$$

By (26M), $\sum_{t=1}^k h_t^2 g_t^2 \leq k \max_{t=1, \dots, n} h_t^2 \max_{t=1, \dots, n} g_t^2 = o(q_n)$. Next we show that

$$\sum_{t=k+1}^n h_t^2 |g_t^2 - g_{t-j} g_{t-k}| = o(q_n). \quad (40)$$

Assumption (26M) implies that

$$\delta_n := \left(\sum_{t=1}^n h_t^4 \right)^{1/2} \left(\sum_{t=2}^n (g_t - g_{t-1})^4 \right)^{1/2} / \left(\sum_{t=1}^n h_t^2 g_t^2 \right) \rightarrow 0.$$

We have $g_t^2 - g_{t-j}g_{t-k} = g_t(g_t - g_{t-j}) + g_t(g_t - g_{t-k}) + (g_{t-j} - g_t)(g_t - g_{t-k})$. Using the inequalities

$$\begin{aligned} |g_t(g_t - g_{t-k})| &= |\delta_n^{1/4} g_t \delta_n^{-1/4} (g_t - g_{t-k})| \leq \delta_n^{1/2} g_t^2 + \delta_n^{-1/2} (g_t - g_{t-k})^2, \\ |(g_{t-j} - g_t)(g_t - g_{t-k})| &\leq (g_{t-j} - g_t)^2 + (g_t - g_{t-k})^2, \end{aligned}$$

we obtain $|g_t^2 - g_{t-j}g_{t-k}| \leq 2\delta_n^{1/2} g_t^2 + (\delta_n^{-1/2} + 1)[(g_t - g_{t-j})^2 + (g_t - g_{t-k})^2]$. So,

$$\begin{aligned} \sum_{t=k+1}^n h_t^2 |g_t^2 - g_{t-j}g_{t-k}| &\leq 2\delta_n^{1/2} \sum_{t=k+1}^n h_t^2 g_t^2 \\ &\quad + (\delta_n^{-1/2} + 1) \sum_{t=k+1}^n h_t^2 [(g_t - g_{t-j})^2 + (g_t - g_{t-k})^2] \\ &\leq 2\delta_n^{1/2} q_n + (\delta_n^{-1/2} + 1) \left(\sum_{t=k+1}^n h_t^4 \right)^{1/2} \left[\left(\sum_{t=k+1}^n (g_t - g_{t-j})^4 \right)^{1/2} + \left(\sum_{t=k+1}^n (g_t - g_{t-k})^4 \right)^{1/2} \right] \end{aligned}$$

Using the inequality $(a_1 + \dots + a_k)^4 \leq k^3(a_1^4 + \dots + a_k^4)$, we obtain

$$(g_t - g_{t-j})^4 = [(g_t - g_{t-1}) + (g_{t-1} - g_{t-2}) + \dots + (g_{t-j+1} - g_{t-j})]^4 \leq j^3 [(g_t - g_{t-1})^4 + \dots + (g_{t-j+1} - g_{t-j})^4].$$

Hence,

$$\sum_{t=k+1}^n (g_t - g_{t-j})^4 \leq j^4 \sum_{t=2}^n (g_t - g_{t-1})^4$$

which together with definition of δ_n implies

$$\begin{aligned} \sum_{t=k+1}^n h_t^2 |g_t^2 - g_{t-j}g_{t-k}| &\leq 2\delta_n^{1/2} q_n + (\delta_n^{-1/2} + 1)(j^2 + k^2) \left(\sum_{t=1}^n h_t^4 \right)^{1/2} \left(\sum_{t=2}^n (g_t - g_{t-1})^4 \right)^{1/2} \\ &= 2\delta_n^{1/2} q_n + (\delta_n^{-1/2} + 1)(j^2 + k^2) \delta_n q_n = o(q_n) \end{aligned}$$

since $\delta_n \rightarrow 0$.

This proves (40) and together with (39) proves the claim $q_n - q_{nj} = o(q_n)$ of (37). The latter implies $q_{nj}/q_n = 1 - (q_n - q_{nj})/q_n \rightarrow 1$.

Next we show the claim $q_{nij} - q_n = o(q_n)$ in (38). We have $h_t h_{t-i} g_{t-j} g_{t-k} =$

$-h_t^2 g_{t-j}^2 + h_t^2 g_{t-j} g_{t-k} + h_t h_{t-i} g_{t-j}^2 + h_t (h_{t-i} - h_t) g_{t-j} (g_{t-k} - g_{t-j})$. Hence,

$$\begin{aligned} q_{nik} &= \sum_{t=k+1}^n h_t h_{t-i} g_{t-j} g_{t-k} = q_n + (q_n - \sum_{t=k+1}^n h_t^2 g_{t-j}^2) + (\sum_{t=k+1}^n h_t^2 g_{t-j} g_{t-k} - q_n) \\ &\quad + (\sum_{t=k+1}^n h_t h_{t-i} g_{t-j}^2 - q_n) + (\sum_{t=k+1}^n h_t (h_{t-i} - h_t) g_{t-j} (g_{t-k} - g_{t-j})) \\ &=: q_n + v_{n,1} + v_{n,2} + v_{n,3} + v_{n,4} = q_n + o(q_n) + v_{n,4} \end{aligned}$$

because $v_{n,\ell} = o(q_n)$ for $\ell = 1, 2, 3$ by relation $q_{nj\ell} - q_n = o(q_n)$ shown above in (37).

By the Hölder inequality,

$$\begin{aligned} |v_{n,4}| &\leq \left(\sum_{t=k+1}^n h_t^4 \sum_{t=k+1}^n (h_{t-i} - h_t)^4 \sum_{t=k+1}^n g_{t-j}^4 \sum_{t=k+1}^n (g_{t-k} - g_{t-j})^4 \right)^{1/4} \\ &\leq \left(|k-j|^4 \sum_{t=1}^n h_t^4 \sum_{t=2}^n (g_t - g_{t-1})^4 \right)^{1/4} \left(i^4 \sum_{t=1}^n g_t^4 \sum_{t=2}^n (h_t - h_{t-1})^4 \right)^{1/4} = o(q_n) \end{aligned}$$

by (26M) which proves $q_{nik} - q_n = o(q_n)$.

We complete the proof of lemma by showing the last claim in (38), $\Delta_{nj\ell} = o(q_n)$. Since $h_t^2 g_{t-j} g_{t-k} - h_{t-1}^2 g_{t-1-j} g_{t-1-k} = h_t^2 (g_{t-j} g_{t-k} - g_t^2) - h_{t-1}^2 (g_{t-1-j} g_{t-1-k} - g_{t-1}^2) + (h_t^2 g_t^2 - h_{t-1}^2 g_{t-1}^2)$, we can bound

$$\Delta_{nj\ell} \leq \sum_{t=k+2}^n h_t^2 |g_{t-j} g_{t-k} - g_t^2| + \sum_{t=k+2}^n h_{t-1}^2 |g_{t-1-j} g_{t-1-k} - g_{t-1}^2| + \sum_{t=k+2}^n |h_t^2 g_t^2 - h_{t-1}^2 g_{t-1}^2|.$$

By (40) the first and the second sum is $o(q_n)$. We can bound the last sum by

$$\sum_{t=k+2}^n |h_t^2 g_t^2 - h_{t-1}^2 g_{t-1}^2| \leq \sum_{t=k+2}^n h_t^2 |g_t^2 - g_{t-1}^2| + \sum_{t=k+2}^n g_{t-1}^2 |h_t^2 - h_{t-1}^2|.$$

By (40) and under assumption (26M), the latter is $o(q_n)$ which completes the proof. \square

Recall the notation $e'_{tk} = x_t y_{t-k} = h_t g_{t-k} \varepsilon_t \eta_{t-k}$ used in the proof of Theorem 3.2M and $e_{tk} = (x_t - \bar{x})(y_{t-k} - \bar{y})$ in (22M), respectively. We drop the subscript xy in e'_{tk} and e_{tk} for simplicity in what follows.

Lemma 2.2. *Let $h_t, g_t, t \geq 1$ satisfy (26M). Assume that for some $k \geq j \geq 0$, $\{\varepsilon_t^2 \eta_{t-j} \eta_{t-k}\}$ is a stationary sequence, $\mathbb{E}[\varepsilon_1^2 \eta_{1-j} \eta_{1-k}] < \infty$, and as $n \rightarrow \infty$,*

$$\mathbb{E} \left| \left(n^{-1} \sum_{t=k+1}^n \varepsilon_t^2 \eta_{t-j} \eta_{t-k} \right) - \mathbb{E}[\varepsilon_1^2 \eta_{1-j} \eta_{1-k}] \right| \rightarrow 0. \quad (41)$$

Then,

$$q_n^{-1} \sum_{t=k+1}^n e'_{tj} e'_{tk} \rightarrow_p \mathbb{E}[\varepsilon_1^2 \eta_{1-j} \eta_{1-k}]. \quad (42)$$

In addition, if Assumption B holds, then

$$q_n^{-1/2} \sum_{t=k+1}^n e_{tk} - q_n^{-1/2} \sum_{t=k+1}^n e'_{tk} \rightarrow_p 0, \quad (43)$$

$$q_n^{-1} \sum_{t=k+1}^n |e_{tj} e_{tk} - e'_{tj} e'_{tk}| \rightarrow_p 0. \quad (44)$$

In particular, (41) holds if $\{\varepsilon_t^2 \eta_{t-j} \eta_{t-k}\}$ is an ergodic sequence.

To prove Lemma 2.2, we shall use the following result.

Lemma 2.3. (Dalla, Giraitis and Koul (2014), Lemma 10). Let $T_n = \sum_{t=1}^n c_{nt} V_t$, where $\{V_t\}$ is a stationary ergodic sequence, $\mathbb{E}|V_1| < \infty$, and c_{nt} are real numbers such that for some $0 < \alpha_n < \infty$, $n \geq 1$,

$$\sum_{t=1}^n |c_{nt}| = O(\alpha_n), \quad |c_{n1}| + \sum_{t=2}^n |c_{nt} - c_{n,t-1}| = o(\alpha_n). \quad (45)$$

Then $\mathbb{E}|T_n - \mathbb{E}T_n| = o(\alpha_n)$.

Remark 2.1. The proof of Lemma 2.3 in Dalla, Giraitis and Koul (2014) uses the property

$$\mathbb{E}\left|(n^{-1} \sum_{t=1}^n V_t) - \mathbb{E}V_1\right| \rightarrow 0, \quad (46)$$

of ergodic sequence $\{V_t\}$, see Stout (1974, Cor. 3.5.2). Lemma 2.3 remains valid if the assumption of ergodicity of $\{V_t\}$ is replaced by assumption (46).

Proof of Lemma 2.2. The proof is based on Lemma 2.3 and Remark 2.1. Denote the left hand side of (42) by T_n . Write

$$T_n = \sum_{t=k+1}^n c_{nt} V_t, \quad (47)$$

where stationary series $V_t = \varepsilon_t^2 \eta_{t-j} \eta_{t-k}$ satisfies (46) and $c_{nt} = q_n^{-1} h_t^2 g_{t-j} g_{t-k}$. Next we show that c_{nt} satisfies (45) with $\alpha_n = 1$

In particular, we show that as $n \rightarrow \infty$,

$$\sum_{t=k+1}^n c_{nt} \rightarrow 1, \quad c_{n,k+1} + \sum_{t=k+2}^n |c_{nt} - c_{n,t-1}| = o(1). \quad (48)$$

By (37), $\sum_{t=k+1}^n c_{nt} = q_n^{-1} q_{njk} \rightarrow 1$ which proves the first claim in (48). By definition (36) of Δ_{njk} and (38),

$$\sum_{t=k+2}^n |c_{nt} - c_{n,t-1}| \leq q_n^{-1} \Delta_{njk} = o(1).$$

By definition of c_{nt} and (26M),

$$|c_{n,t}| = q_n^{-1} h_t^2 |g_{t-j} g_{t-k}| \leq q_n^{-1} \max_{k=1, \dots, n} h_k^2 \max_{k=1, \dots, n} g_k^2 = o(1).$$

This proves the second claim in (48).

Thus, by Lemma 2.3, $\mathbb{E}|T_n - \mathbb{E}T_n| \rightarrow 0$. Observe that

$$\mathbb{E}T_n = \sum_{t=k+1}^n c_{nt} \mathbb{E}V_t = \mathbb{E}[\varepsilon_1^2 \eta_{1-j} \eta_{1-k}] q_n^{-1} \sum_{t=k+1}^n h_t^2 g_{t-j} g_{t-k} = \mathbb{E}[\varepsilon_1^2 \eta_{1-j} \eta_{1-k}] q_n^{-1} q_{njk}$$

where $q_n^{-1} q_{njk} \rightarrow 1$ by (37). Hence, $T_n = \mathbb{E}T_n + o_p(1) = \mathbb{E}[\varepsilon_1^2 \eta_{1-j} \eta_{1-k}] + o_p(1)$ which proves (42).

Proof of (43). It suffices to show that

$$r_{n1} := \sum_{t=k+1}^n (e_{tk} - e'_{tk}) = o_p(q_n^{1/2}). \quad (49)$$

We have

$$\begin{aligned} e_{tk} - e'_{tk} &= \bar{x}\bar{y} - \bar{y}x_t - \bar{x}y_{t-k}, \\ r_{n1} &= \sum_{t=k+1}^n (\bar{x}\bar{y} - \bar{y}x_t - \bar{x}y_{t-k}) = (n-k)\bar{x}\bar{y} - 2n\bar{x}\bar{y} + \bar{y} \sum_{t=1}^k x_t + \bar{x} \sum_{t=n-k+1}^n y_t. \end{aligned} \quad (50)$$

Hence,

$$|r_{n1}| \leq 3n|\bar{x}\bar{y}| + |\bar{y}| \left| \sum_{t=1}^k x_t \right| + |\bar{x}| \left| \sum_{t=n-k+1}^n y_t \right|. \quad (51)$$

We will show below that for any fixed $k \geq 1$, as $n \rightarrow \infty$,

$$\begin{aligned} \bar{x} &= o_p(n^{-1/2} q_n^{1/4}), & \sum_{t=1}^k x_t &= o_p(q_n^{1/4}), & \sum_{t=1}^n x_t^2 &= o_p(nq_n^{1/2}) \\ \bar{y} &= o_p(n^{-1/2} q_n^{1/4}), & \sum_{t=n-k+1}^n y_t &= o_p(q_n^{1/4}), & \sum_{t=1}^n y_t^2 &= o_p(nq_n^{1/2}). \end{aligned} \quad (52)$$

Together with (51) this implies $r_{n1} = o_p(q_n^{1/2})$ which verifies (49). Observe that

$$\begin{aligned}\mathbb{E}\bar{x}^2 &\leq Cn^{-2} \sum_{t=1}^n h_t^2, & \mathbb{E}\bar{y}^2 &\leq Cn^{-2} \sum_{t=1}^n g_t^2, \\ \mathbb{E}|\sum_{t=1}^k x_t| &\leq \mathbb{E}|\varepsilon_1| \sum_{t=1}^k |h_t|, & \mathbb{E}|\sum_{t=n-k+1}^n y_t| &\leq \mathbb{E}|\eta_1| \sum_{t=n-k+1}^n |g_t|. \\ \mathbb{E}\sum_{t=1}^n x_t^2 &\leq \mathbb{E}\varepsilon_1^2 \sum_{t=1}^n h_t^2, & \mathbb{E}\sum_{t=1}^n y_t^2 &\leq \mathbb{E}\eta_1^2 \sum_{t=1}^n g_t^2.\end{aligned}\tag{53}$$

Indeed, by Assumption B, the stationary sequences $\{\varepsilon_t\}$ and $\{\eta_t\}$ have absolutely summable autocovariance functions $\gamma_{\varepsilon,k}$ and $\gamma_{\eta,k}$. Hence,

$$\begin{aligned}\mathbb{E}\bar{x}^2 &= n^{-2} \sum_{t,s=1}^n h_t h_s \text{cov}(\varepsilon_t, \varepsilon_s) \leq 2n^{-2} \sum_{t=1}^n h_t^2 \sum_{k=-\infty}^{\infty} |\text{cov}(\varepsilon_t, \varepsilon_{t-k})| \\ &= Cn^{-2} \sum_{t=1}^n h_t^2, \quad C = 2 \sum_{k=-\infty}^{\infty} |\gamma_{\varepsilon,k}| < \infty,\end{aligned}\tag{54}$$

which proves the first claim in (53). The claim for $\mathbb{E}\bar{y}^2$ follows using similar arguments, and the remaining bounds in (53) are obvious.

Now we are ready to prove (52). By assumption (25M), $\max_{t=1,\dots,n} h_t^2 = o(q_n^{1/2})$ and $\max_{t=1,\dots,n} g_t^2 = o(q_n^{1/2})$. Hence from (53) we obtain $\mathbb{E}\bar{x}^2 = O(n^{-1}q_n^{1/2})$, $\mathbb{E}|\sum_{t=1}^k x_t| = o(q_n^{1/4})$ and $\mathbb{E}\sum_{t=1}^n x_t^2 = o(nq_n^{1/2})$ which implies the claimed orders for the sums involving the x_t 's in (52). The claimed orders for the sums involving the y_t 's follow using the same argument.

Proof of (44). It suffices to show that

$$r_{n2} := \sum_{t=k+1}^n |e_{tj}e_{tk} - e'_{tj}e'_{tk}| = o_p(q_n).\tag{55}$$

We have, $e_{tj}e_{tk} - e'_{tj}e'_{tk} = (e_{tj} - e'_{tj})(e_{tk} - e'_{tk}) + e'_{tk}(e_{tj} - e'_{tj}) + e'_{tj}(e_{tk} - e'_{tk})$. So, setting $D_{nk} = \sum_{t=k+1}^n (e_{tk} - e'_{tk})^2$,

$$|r_{n2}| \leq D_{nj}^{1/2} D_{nk}^{1/2} + D_{nj}^{1/2} (\sum_{t=k+1}^n e'_{tk}{}^2)^{1/2} + D_{nk}^{1/2} (\sum_{t=k+1}^n e'_{tj}{}^2)^{1/2}.\tag{56}$$

We will show that

$$(a) \quad D_{nk} = o_p(q_n), \quad (b) \quad \sum_{t=k+1}^n e'_{tk}{}^2 = O_p(q_n),\tag{57}$$

which together with (56) implies $r_{n2} = o_p(q_n)$ proving (55).

First we show (a). By (50),

$$\begin{aligned} (e_{tk} - e'_{tk})^2 &= (\bar{x}\bar{y} - \bar{y}x_t - \bar{x}y_{t-k})^2 \leq 3(\bar{x}\bar{y})^2 + 3(\bar{y}^2x_t^2) + 3(\bar{x}^2y_{t-k}^2), \\ D_{nk} &= \sum_{t=k+1}^n (e_{tk} - e'_{tk})^2 \leq 3n(\bar{x}\bar{y})^2 + 3\bar{y}^2 \sum_{t=k+1}^n x_t^2 + 3\bar{x}^2 \sum_{t=k+1}^n y_{t-k}^2. \end{aligned} \quad (58)$$

In view of (52), $\bar{x} = o_p(n^{-1/2}q_n^{1/4})$, $\bar{y} = o_p(n^{-1/2}q_n^{1/4})$, $\sum_{t=k+1}^n x_t^2 = o_p(nq_n^{1/2})$, and $\sum_{t=k+1}^n y_{t-k}^2 = o_p(nq_n^{1/2})$. These orders in conjunction with (58) prove (a):

$$D_{nk} = o_p(q_n) + o_p(q_n^{1/2})n^{-1}o_p(nq_n^{1/2}) = o_p(q_n).$$

(b) follows noting that by the definition of e'_{tk} ,

$$\mathbb{E}\left[\sum_{t=k+1}^n e'_{tk}{}^2\right] = \sum_{t=k+1}^n h_t^2 g_{t-k}^2 \mathbb{E}[\varepsilon_t^2 \eta_{t-k}^2] \leq (\mathbb{E}\varepsilon_1^4 \mathbb{E}\eta_1^4)^{1/2} \sum_{t=k+1}^n h_t^2 g_{t-k}^2 \leq Cq_{nk} = O(q_n) \quad (59)$$

by (37) of Lemma 2.1. This completes the proof of (57) and of the lemma. \square

Lemma 2.4. *Let $x_t = \mu + \varepsilon_t$, where $\{\varepsilon_t\}$ is an i.i.d. sequence with $\mathbb{E}\varepsilon_t = 0$ and $\mathbb{E}\varepsilon_t^2 < \infty$. Assume that $\mathbb{E}\varepsilon_t^4 < \infty$ when $\hat{\rho}_{x^2,k}$ is considered. Then for $k \geq 1$,*

$$\frac{n}{(n-k)^{1/2}} \hat{\rho}_{x,k} = \frac{1}{\sigma_\varepsilon^2 (n-k)^{1/2}} \sum_{t=k+1}^n \varepsilon_t \varepsilon_{t-k} + o_p(1), \quad (60)$$

$$\frac{n}{(n-k)^{1/2}} \hat{\rho}_{|x|,k} = \frac{1}{\sigma_{|\varepsilon|}^2 (n-k)^{1/2}} \sum_{t=k+1}^n (|\varepsilon_t| - \mathbb{E}|\varepsilon_t|)(|\varepsilon_{t-k}| - \mathbb{E}|\varepsilon_{t-k}|) + o_p(1), \quad (61)$$

$$\frac{n}{(n-k)^{1/2}} \hat{\rho}_{x^2,k} = \frac{1}{\sigma_{\varepsilon^2}^2 (n-k)^{1/2}} \sum_{t=k+1}^n (\varepsilon_t^2 - \mathbb{E}\varepsilon_t^2)(\varepsilon_{t-k}^2 - \mathbb{E}\varepsilon_{t-k}^2) + o_p(1), \quad (62)$$

where $\sigma_\varepsilon^2 = \text{var}(\varepsilon_1)$, $\sigma_{|\varepsilon|}^2 = \text{var}(|\varepsilon_1|)$ and $\sigma_{\varepsilon^2}^2 = \text{var}(\varepsilon_1^2)$.

Proof of Lemma 2.4. Without loss of generality, assume that $\mu = 0$. We prove (61). (The proof of (60) and (62) is simpler and follows using similar arguments).

Denote $z_t = |x_t - \bar{x}| - \mathbb{E}|x_t|$, $y_t = |x_t| - \mathbb{E}|x_t|$. Then, by (1M),

$$\begin{aligned} \frac{n}{(n-k)^{1/2}} \hat{\rho}_{|x|,k} &= \frac{(n-k)^{-1/2} \sum_{t=k+1}^n (z_t - \bar{z})(z_{t-k} - \bar{z})}{n^{-1} \sum_{t=1}^n (z_t - \bar{z})^2} \\ &= \frac{(n-k)^{-1/2} (\sum_{t=k+1}^n y_t y_{t-k} + Q_{n1})}{n^{-1} (\sum_{t=1}^n y_t^2 + Q_{n2})} \end{aligned} \quad (63)$$

where

$$Q_{n1} = \sum_{t=k+1}^n ((z_t - \bar{z})(z_{t-k} - \bar{z}) - y_t y_{t-k}), \quad Q_{n2} = \sum_{t=1}^n ((z_t - \bar{z})^2 - y_t^2).$$

We will show that

$$(a) Q_{n1} = o_p(n^{1/2}), \quad (b) Q_{n2} = o_p(n), \quad (c) n^{-1} \sum_{t=1}^n y_t^2 \rightarrow \text{var}(|\varepsilon_1|). \quad (64)$$

Together with (63) this implies (61):

$$\frac{n}{(n-k)^{1/2}} \widehat{\rho}_{|x|,k} = \text{var}(|\varepsilon_1|)^{-1} (n-k)^{-1/2} \sum_{t=k+1}^n y_t y_{t-k} + o_p(1). \quad (65)$$

Proof of (64)(a). To prove $Q_{n1} = o_p(n^{1/2})$, we write $Q_{n1} = q_{n1} + q_{n2}$ with

$$q_{n1} = \sum_{t=k+1}^n ((z_t - \bar{z})(z_{t-k} - \bar{z}) - z_t z_{t-k}), \quad q_{n2} = \sum_{t=k+1}^n (z_t z_{t-k} - y_t y_{t-k}). \quad (66)$$

We will show that

$$q_{n1} = o_p(n^{1/2}), \quad q_{n2} = o_p(n^{1/2}). \quad (67)$$

As in (50), we have

$$(z_t - \bar{z})(z_{t-k} - \bar{z}) - z_t z_{t-k} = \bar{z}^2 - \bar{z} z_t - \bar{z} z_{t-k}, \quad (68)$$

$$q_{n1} = \sum_{t=k+1}^n (\bar{z}^2 - \bar{z} z_t - \bar{z} z_{t-k}) = (n-k)\bar{z}^2 - 2n\bar{z}^2 + \bar{z} \sum_{t=1}^k z_t + \bar{z} \sum_{t=n-k+1}^n z_t.$$

Hence,

$$|q_{n1}| \leq 3n|\bar{z}^2| + |\bar{z}| \left| \sum_{t=1}^k z_t \right| + |\bar{z}| \left| \sum_{t=n-k+1}^n z_t \right|. \quad (69)$$

Write

$$|\bar{z}| = n^{-1} \left| \sum_{t=1}^n z_t \right| \leq n^{-1} \sum_{t=1}^n (|x_t - \bar{x}| + |x_t|) + n^{-1} \sum_{t=1}^n (|x_t| - \mathbb{E}|x_t|) \leq |\bar{x}| + |\bar{y}| = O_p(n^{-1/2})$$

because $||x_t - \bar{x}| - |x_t|| \leq |\bar{x}|$ and $|\bar{x}| = O_p(n^{-1/2})$, $|\bar{y}| = O_p(n^{-1/2})$. The latter holds because $\{x_t\}$ and $\{y_t\}$ are i.i.d random variables, $\mathbb{E}x_t = \mathbb{E}y_t = 0$, $\mathbb{E}x_t^2 < \infty$, $\mathbb{E}y_t^2 < \infty$. Since, $\mathbb{E} \sum_{t=1}^k |z_t| + \mathbb{E} \sum_{t=n-k+1}^n |z_t| \leq 2k\mathbb{E}|z_1|$, this together with (69) implies $q_{n1} = O_p(1) = o_p(n^{1/2})$ which proves the first claim in (67).

To evaluate q_{n2} , write

$$\begin{aligned} z_t z_{t-k} - y_t y_{t-k} &= (|x_t - \bar{x}| - \mathbb{E}|x_t|)(|x_{t-k} - \bar{x}| - \mathbb{E}|x_{t-k}|) - (|x_t| - \mathbb{E}|x_t|)(|x_{t-k}| - \mathbb{E}|x_{t-k}|) \\ &= (|x_t - \bar{x}| - |x_t|)(|x_{t-k} - \bar{x}| - |x_{t-k}|) + (|x_t - \bar{x}| - |x_t|)y_{t-k} + (|x_{t-k} - \bar{x}| - |x_{t-k}|)y_t. \end{aligned} \quad (70)$$

Hence,

$$\begin{aligned} q_{n2} &= \sum_{t=k+1}^n (|x_t - \bar{x}| - |x_t|)(|x_{t-k} - \bar{x}| - |x_{t-k}|) + \sum_{t=k+1}^n (|x_t - \bar{x}| - |x_t|)y_{t-k} \\ &\quad + \sum_{t=k+1}^n (|x_{t-k} - \bar{x}| - |x_{t-k}|)y_t =: q_{n2,1} + q_{n2,2} + q_{n2,3}. \end{aligned}$$

Since $||x_t - \bar{x}| - |x_t|| \leq |\bar{x}|$, we have

$$|q_{n2,1}| \leq n|\bar{x}|^2 = O_p(1).$$

Next we show $q_{n2,2} = o_p(n^{1/2})$. ($q_{n2,3} = o_p(n^{1/2})$ follows using a similar argument). Denote $\bar{x}_{(t-k)} = n^{-1} \sum_{j=1: j \neq t-k}^n x_j$, $\bar{x}_{(t-k, s-k)} = n^{-1} \sum_{j=1: j \neq t-k, s-k}^n x_j$. Hence

$$q_{n2,2} = \sum_{t=k+1}^n (|x_t - \bar{x}| - |x_t - \bar{x}_{(t-k)}|)y_{t-k} + \sum_{t=k+1}^n (|x_t - \bar{x}_{(t-k)}| - |x_t|)y_{t-k} =: v_n + v'_n.$$

We will show that

$$\mathbb{E}|v_n| = o(n^{1/2}), \quad \mathbb{E}v_n'^2 = o(n) \quad (71)$$

which proves $q_{n2,2} = o_p(n^{1/2})$.

Since $||x_t - \bar{x}| - |x_t - \bar{x}_{(t-k)}|| \leq |\bar{x} - \bar{x}_{(t-k)}| = n^{-1}|x_{t-k}|$, we have

$$\mathbb{E}|v_n| \leq \sum_{t=k+1}^n n^{-1} \mathbb{E}|x_{t-k} y_{t-k}| \leq C$$

which implies $v_n = O_p(1)$. On the other hand,

$$\begin{aligned} \mathbb{E}v_n'^2 &= \mathbb{E} \sum_{t, s=k+1}^n (|x_t - \bar{x}_{(t-k)}| - |x_t|)y_{t-k} (|x_s - \bar{x}_{(s-k)}| - |x_s|)y_{s-k} \\ &= \mathbb{E} \sum_{t, s=k+1: |t-s| \leq 2k}^n [\dots] + 2\mathbb{E} \sum_{t, s=k+1: t > s+2k}^n [\dots] =: S_{n1} + 2S_{n2}. \end{aligned}$$

To bound S_{n1} , notice that

$$\begin{aligned} & \mathbb{E} \left| (|x_t - \bar{x}_{(t-k)}| - |x_t|) y_{t-k} (|x_s - \bar{x}_{(s-k)}| - |x_s|) y_{s-k} \right| \\ & \leq \mathbb{E} \left| \bar{x}_{(t-k)} y_{t-k} \bar{x}_{(s-k)} y_{s-k} \right| \leq (\mathbb{E}[\bar{x}_{(t-k)}^2] \mathbb{E}[y_{t-k}^2] \mathbb{E}[\bar{x}_{(s-k)}^2] \mathbb{E}[y_{s-k}^2])^{1/2} \\ & = (\mathbb{E}[\bar{x}_{(t-k)}^2] \mathbb{E}[y_{t-k}^2] \mathbb{E}[\bar{x}_{(s-k)}^2] \mathbb{E}[y_{s-k}^2])^{1/2} \leq C n^{-1} \end{aligned}$$

where C does not depend on t, s . Hence, $|S_{n1}| \leq C n^{-1} \sum_{t,s=k+1:|t-s| \leq 2k}^n 1 \leq C = O(1)$.

To bound S_{n2} , write

$$|x_t - \bar{x}_{(t-k)}| - |x_t| = (|x_t - \bar{x}_{(t-k)}| - |x_t - \bar{x}_{(t-k,s-k)}|) + (|x_t - \bar{x}_{(t-k,s-k)}| - |x_t|). \text{ Then,}$$

$$\begin{aligned} & (|x_t - \bar{x}_{(t-k)}| - |x_t|) y_{t-k} (|x_s - \bar{x}_{(s-k)}| - |x_s|) y_{s-k} \\ & = (|x_t - \bar{x}_{(t-k)}| - |x_t - \bar{x}_{(t-k,s-k)}|) y_{t-k} (|x_s - \bar{x}_{(s-k)}| - |x_t - \bar{x}_{(t-k,s-k)}|) y_{s-k} \\ & \quad + (|x_t - \bar{x}_{(t-k,s-k)}| - |x_t|) y_{t-k} (|x_s - \bar{x}_{(t-k,s-k)}| - |x_s|) y_{s-k} \\ & \quad + (|x_t - \bar{x}_{(t-k)}| - |x_t - \bar{x}_{(t-k,s-k)}|) y_{t-k} (|x_s - \bar{x}_{(t-k,s-k)}| - |x_s|) y_{s-k} \\ & \quad + (|x_t - \bar{x}_{(t-k,s-k)}| - |x_t|) y_{t-k} (|x_s - \bar{x}_{(s-k)}| - |x_s - \bar{x}_{(t-k,s-k)}|) y_{s-k} \\ & =: g_{t1} + g_{t2} + g_{t3} + g_{t4}. \end{aligned}$$

Observe that

$$|g_{t1}| \leq |\bar{x}_{(t-k)} - \bar{x}_{(t-k,s-k)}| |\bar{x}_{(s-k)} - \bar{x}_{(t-k,s-k)}| |y_{t-k} y_{s-k}| \leq (n^{-1} |x_{s-k}|) (n^{-1} |x_{t-k}|) |y_{t-k} y_{s-k}|.$$

Hence,

$$\mathbb{E} \sum_{t,s=k+1:t>s+2k}^n |g_{t1}| \leq C n^{-2} \sum_{t,s=k+1:t>s+2k}^n 1 \leq C.$$

Recall that by assumption $\{x_t\}$ are i.i.d. random variables. Then for $t > s + 2k$ in g_{t2} and g_{t3} only $y_{t-k} = |x_{t-k}| - \mathbb{E}|x_{t-k}|$ depends on x_{t-k} . Since $\mathbb{E}y_{t-k} = 0$, this implies $\mathbb{E}g_{t2} = 0$ and $\mathbb{E}g_{t3} = 0$. In g_{t4} only $y_{s-k} = |x_{s-k}| - \mathbb{E}|x_{s-k}|$ depends on x_{s-k} . Hence, $\mathbb{E}g_{t4} = 0$.

This proves $S_{n2} = O(1)$ which completes the proof of (71) and proves (64)(a) for Q_{n1} .

Proof of (64)(b). Write

$$Q_{n2} = \sum_{t=1}^n ((z_t - \bar{z})^2 - z_t^2) + \sum_{t=1}^n (z_t^2 - y_t^2).$$

By the first claim of (67), $\sum_{t=1}^n ((z_t - \bar{z})^2 - z_t^2) = o_p(n)$. By (70)

$$z_t^2 - y_t^2 = (|x_t - \bar{x}| - |x_t|)^2 + 2(|x_t - \bar{x}| - |x_t|)y_t.$$

Hence, $|z_t^2 - y_t^2| \leq \bar{x}^2 + 2|\bar{x}y_t|$. Then,

$$\begin{aligned} \mathbb{E}|\sum_{t=1}^n (z_t^2 - y_t^2)| &\leq \sum_{t=1}^n (\mathbb{E}\bar{x}^2 + 2(\mathbb{E}\bar{x}^2)^{1/2}(\mathbb{E}y_t^2)^{1/2}) \\ &= n\mathbb{E}\bar{x}^2 + 2(\mathbb{E}\bar{x}^2)^{1/2}\sum_{t=1}^n (\mathbb{E}y_t^2)^{1/2} \leq Cn^{1/2} = o(n). \end{aligned}$$

This proves that $Q_{n2} = o_p(n)$.

Proof of (64)(c). Since an i.i.d. sequence $\{\varepsilon_t\}$ is also an ergodic sequence, then $y_t^2 = (|x_t| - \mathbb{E}|x_t|)^2 = (|\varepsilon_t| - \mathbb{E}|\varepsilon_t|)^2$ is a stationary ergodic sequence with $\mathbb{E}y_t^2 < \infty$. Thus, by Stout (1974, Cor. 3.5.2),

$$n^{-1} \sum_{t=1}^n y_t^2 \rightarrow \mathbb{E}y_1^2 = \text{var}(|\varepsilon_1|). \quad \square$$

Online Supplement II to ‘Robust Tests for White Noise and Cross-Correlation’^{*}

Violetta Dalla¹, Liudas Giraitis² and Peter C. B. Phillips³

¹National and Kapodistrian University of Athens, ²Queen Mary University of London,

³Yale University, University of Auckland, University of Southampton, Singapore Management University

March 25, 2020

1 Introduction

This Supplement II provides details of the full Monte Carlo experiment reported in the text of the main paper. Equation references to the main paper are denoted with the affix M as (#M) and references to theorem and proposition numbers in the main paper are signified as “Theorem #M” and “Proposition #M”. Proofs of the theorems and propositions in the main paper are provided in Supplementary I. References used here are the same as those given in the main paper.

2 Monte Carlo study

We present here the full set of results for the Monte Carlo study on the finite sample performance of the standard and robust tests for zero serial correlation, cross-correlation and tests for the i.i.d. property. We evaluate the rejection frequency (in %) of the tests statistics using 5,000 replications for sample sizes $n = 100, 300, 1000$. Here we present tables for $n = 300$. Results for the other sample sizes are available upon request. We set the significance level at $\alpha = 5\%$. For the univariate standard test t_k, LB_m and the robust tests \tilde{t}_k, \tilde{Q}_m for absence of serial correlation, results on size are reported for lags $k, m = 1, 2, \dots, 40$ and on power for lags $k, m = 1, 2, \dots, 20$ when $n = 100, 300$, while for $n = 1000$ on size for lags $k, m = 1, 4, \dots, 118$ and on power for lags $k, m = 1, 4, \dots, 58$. Same lags are used for the bivariate standard tests $t_{xy,k}, t_{yx,k}, HB_{xy,m}, HB_{yx,m}$ and the robust tests

^{*}Dalla acknowledges financial support from ELKE-EKPA. Phillips acknowledges support from the Kelly Fund at the University of Auckland, a KLC Fellowship at Singapore Management University, and the NSF under Grant No. SES 18-50860.

$\tilde{t}_{xy,k}, \tilde{t}_{yx,k}, \tilde{Q}_{xy,m}, \tilde{Q}_{yx,m}$, including the lag $k, m = 0$, and tests for the i.i.d. property $J_{x,|x|,k}, J_{x,x^2,k}, C_{x,|x|,m}, C_{x,x^2,m}$. We set the threshold $\lambda = 2.576$ in the robust cumulative statistics $\tilde{Q}_m, \tilde{Q}_{xy,m}, \tilde{Q}_{yx,m}$. The models used in the univariate case for $\{x_t\}$ and in the bivariate case for $\{x_t, y_t\}$ are listed later on. First, we summarize our main findings.

- 1 The standard tests for testing zero serial correlation perform well when the data are i.i.d., but may over-reject when the data are non-i.i.d. and this over-rejection increases with sample size. The robust tests achieve the right size. The power of the tests are similar and in few cases the robust tests show some loss in power.
- 2 All the tests for zero serial correlation, standard and robust, produce spurious power when the data do not have constant mean. This spurious power increases with sample size. It is therefore advisable to examine whether the data have constant mean prior to applying the tests.
- 3 The robust tests for testing zero cross-correlation (at individual and cumulative lags) achieve correct size when both series are uncorrelated with constant mean and either constant or time-varying variance. The robust test at individual lag preserves the correct size when the leading series is uncorrelated and the lagged series is serially correlated, but the size of the cumulative test may become distorted.

The standard tests for testing zero cross-correlation (at individual and cumulative lags) perform well when both series are serially uncorrelated, stationary and mutually independent. But these tests over-reject when the series are mutually dependent or when both of them have time varying variance.

The powers of the standard and robust tests are similar and in few cases the robust tests have some loss in power.

- 4 All the tests for zero cross-correlation, standard and robust, produce spurious power when the two series do not have constant mean or both series have serial correlation. This spurious power increases with sample size for the first case and remains approximately constant in the second case. It is again advisable to examine whether each series has constant mean and no serial correlation prior to applying the tests.
- 5 In testing for zero serial correlation or cross-correlation at a fixed lag m using robust cumulative statistics, the need for thresholding increases when the sample size decreases. Thresholding is required even in the i.i.d. case at moderate lags m . The sensitivity of the robust test to the thresholding level depends on the nature of the departure for data from the i.i.d. assumption. The values $\lambda = 1.96, 2.576$ are good candidates for the threshold, with $\lambda = 2.576$ performing better at big lags.

- 6 The tests for the i.i.d. property show satisfactory size and power.
- 7 At individual lag the robust statistics for testing zero correlation or cross-correlation and the tests for the i.i.d. property have satisfactory size performance for all lags k examined here.

Tests for zero serial correlation

Tables 1-6 present testing results for zero serial correlation at individual lag k based on the statistics \tilde{t}_k and t_k , and at cumulative lags $1, \dots, m$ based on the statistics \tilde{Q}_m and LB_m . The results for the size are given in Tables 1-2, for the power in Tables 3-4 and for the spurious power in Tables 5-6.

Tables 1 and 2. Models:

- (a) $x_t = \varepsilon_t$, $\varepsilon_t \sim \text{i.i.d. } N(0,1)$,
- (b) $x_t = \varepsilon_t$, $\varepsilon_t \sim \text{i.i.d. } t(6)$,
- (c) $x_t = \varepsilon_t \varepsilon_{t-1}$, $\varepsilon_t \sim \text{i.i.d. } N(0,1)$,
- (d) $x_t = h_{1t} \varepsilon_t$, $h_{1t} = 1 + I(t/n > 0.5)$, $\varepsilon_t \sim \text{i.i.d. } N(0,1)$,
- (e) $x_t = h_{2t} \varepsilon_t$, $h_{2t} = t/n$, $\varepsilon_t \sim \text{i.i.d. } N(0,1)$,
- (f) $x_t = r_t$, $r_t = \sigma_t \varepsilon_t$, $\sigma_t^2 = 1 + 0.2r_{t-1}^2 + 0.7\sigma_{t-1}^2$, $\varepsilon_t \sim \text{i.i.d. } N(0,1)$,
- (g) $x_t = h_{1t} r_t$, $h_{1t} = 1 + I(t/n > 0.5)$, $r_t = \sigma_t \varepsilon_t$, $\sigma_t^2 = 1 + 0.2r_{t-1}^2 + 0.7\sigma_{t-1}^2$, $\varepsilon_t \sim \text{i.i.d. } N(0,1)$.

In models (a) and (b), the data are i.i.d. Both the standard and robust tests, t_k , LB_m and \tilde{t}_k , \tilde{Q}_m have good size, however, the size of the standard test t_k slightly drops when the lag k increases because of standardization \sqrt{n} in t_k instead of $n/\sqrt{n-k}$ as it is done in the cumulative LB_m test. In model (c), the series is uncorrelated, but not independent. In models (d)-(g), the data have unconditional and/or conditional heteroskedasticity. In models (c)-(g) the robust tests \tilde{t}_k , \tilde{Q}_m produce the appropriate size. On the other hand, the standard test t_k overrejects at lag $k = 1$ in model (c) and at several lags in models (d)-(g), which is magnified in the cumulative test LB_m . Size performance is satisfactory at all k for \tilde{t}_k and in the worst case up to $m \approx 31$ for \tilde{Q}_m .

Tables 3 and 4. Models:

- (a) $x_t = 0.2x_{t-1} + \varepsilon_t$,
- (b) $x_t = \varepsilon_t + 0.2\varepsilon_{t-1}$,
- (c) $x_t = r_{1,t}^2$, $r_{1,t} = \sigma_{1,t} \varepsilon_t$, $\sigma_{1,t}^2 = 1 + 0.2r_{1,t-1}^2$,
- (d) $x_t = |r_{1,t}|$, $r_{1,t} = \sigma_{1,t} \varepsilon_t$, $\sigma_{1,t}^2 = 1 + 0.2r_{1,t-1}^2$,
- (e) $x_t = r_{2,t}^2$, $r_{2,t} = \sigma_{2,t} \varepsilon_t$, $\sigma_{2,t}^2 = 1 + 0.2r_{2,t-1}^2 + 0.7\sigma_{2,t-1}^2$,
- (f) $x_t = |r_{2,t}|$, $r_{2,t} = \sigma_{2,t} \varepsilon_t$, $\sigma_{2,t}^2 = 1 + 0.2r_{2,t-1}^2 + 0.7\sigma_{2,t-1}^2$,
- (g) $x_t = |\varepsilon_t \varepsilon_{t-1}|$,
 $\varepsilon_t \sim \text{i.i.d. } N(0,1)$.

The tables below report the power of the tests for dependent stationary time series models (a)-(g). In (a)-(b), the data follow the AR(1) and MA(1) models. The standard t_k , LB_m and robust \tilde{t}_k , \tilde{Q}_m tests show similar power. In (c)-(f), the data are squared and absolute transformations of ARCH and GARCH series and we observe some loss in power for the robust statistics. In the last model (g), the series is correlated only at lag 1 and the standard and robust statistics have similar power properties.

Tables 5 and 6. Models:

- (a) $x_t = m_{1t} + \varepsilon_t$, $m_{1t} = I(t/n > 0.5)$,
 - (b) $x_t = m_{2t} + \varepsilon_t$, $m_{2t} = I(0.25 < t/n \leq 0.75)$,
 - (c) $x_t = m_{3t} + \varepsilon_t$, $m_{3t} = 0.01t$,
 - (d) $x_t = m_{2t} + h_{1t}\varepsilon_t$, $m_{2t} = I(0.25 < t/n \leq 0.75)$, $h_{1t} = 1 + I(t/n > 0.5)$,
 - (e) $x_t = (h_{1t}\varepsilon_t)^2$, $h_{1t} = 1 + I(t/n > 0.5)$,
 - (f) $x_t = |h_{1t}\varepsilon_t|$, $h_{1t} = 1 + I(t/n > 0.5)$,
 - (g) $x_t = (m_{1t} + \varepsilon_t)^2$, $m_{1t} = I(t/n > 0.5)$,
- $\varepsilon_t \sim \text{i.i.d. } N(0,1)$.

In models (a)-(g), the data are independent over time but have non-constant mean. All tests over-reject and show spurious power. This is especially so in models (a)-(c) where data have either breaking or trending mean and constant variance. The effect is such that the cumulative tests reach 100% rejection frequency at some lags. The changes in variance seems to dampen this effect, as seen in model (d). Absolute values of a series with breaking variance produce higher rejection frequency compared to squared series, see models (e)-(f). When independent data with breaking mean are squared, as in model (g), the distortions of the size are not as severe.

Tests for zero cross-correlation

Tables 7-16 present testing results for zero serial cross-correlation at individual lag k based on the statistics $\tilde{t}_{xy,k}$, $\tilde{t}_{yx,k}$ and $t_{xy,k}$, $t_{yx,k}$, and at cumulative lags $0, 1, \dots, m$ based on the statistics $\tilde{Q}_{xy,m}$, $\tilde{Q}_{yx,m}$ and $HB_{xy,m}$, $HB_{yx,m}$. The results for the size are given in Tables 7-12, for the power in Tables 13-14 and for the spurious power in Tables 15-16.

Tables 7 and 8. Models:

- (a) $x_t = h_{1t}\varepsilon_t$, $y_t = h_{1t}\eta_t$, $h_{1t} = 1 + I(t/n > 0.5)$,
 - (b) $x_t = h_{1t}\varepsilon_t$, $y_t = h_{3t}\eta_t$, $h_{1t} = 1 + I(t/n > 0.5)$, $h_{3t} = 1 + 3I(t/n > 0.5)$,
 - (c) $x_t = r_{1t}$, $y_t = r_{2t}$, $r_{1t} = \sigma_{1t}\varepsilon_t$, $\sigma_{1t}^2 = 1 + 0.2r_{1,t-1}^2$, $r_{2t} = \sigma_{2t}\eta_t$, $\sigma_{2t}^2 = 1 + 0.2r_{2,t-1}^2 + 0.7\sigma_{2,t-1}^2$,
- $\varepsilon_t, \eta_t \sim \text{i.i.d. } N(0,1)$, $\{\varepsilon_t\}$ and $\{\eta_t\}$ mutually independent.

In models (a)-(c), series are independent and thus with zero cross-correlation. In (a)-(b), both series have breaks in the variance. All the robust tests $\tilde{t}_{xy,k}, \tilde{t}_{yx,k}$ have the right size for all lags k , and so do the robust cumulative tests $\tilde{Q}_{xy,m}, \tilde{Q}_{yx,m}$ for all lags m . On the other hand, the standard tests $t_{xy,k}, t_{yx,k}$ show distortions in size at several lags, with the effect accumulating in the standard tests $HB_{xy,m}, HB_{yx,m}$. In (c), when the series follow stationary ARCH(1) and GARCH(1,1) models that are uncorrelated and independent, all tests for cross-correlation, standard and modified, achieve the correct size. However, the standard tests $t_{xy,k}, t_{yx,k}$ become slightly undersized when the individual lag k increases. This size distortion occurs because of the use of normalization \sqrt{n} in $t_{xy,k}, t_{yx,k}$ instead of $n/\sqrt{n-k}$ as it is done in the cumulative $HB_{xy,m}, HB_{yx,m}$ tests.

Tables 9 and 10. Models:

- (a) $x_t = \varepsilon_t, y_t = m_{1t} + h_{1t}\eta_t, m_{1t} = I(t/n > 0.5), h_{1t} = 1 + I(t/n > 0.5),$
- (b) $x_t = h_{1t}\varepsilon_t, y_t = m_{1t} + \eta_t, m_{1t} = I(t/n > 0.5), h_{1t} = 1 + I(t/n > 0.5), \varepsilon_t, \eta_t \sim \text{i.i.d. } N(0,1),$
- (c) $x_t = \varepsilon_t, y_t = 0.7y_{t-1} + \eta_t,$
 $\varepsilon_t, \eta_t \sim \text{i.i.d. } N(0,1), \{\varepsilon_t\}$ and $\{\eta_t\}$ mutually independent.

In models (a)-(c), the two series are independent of each other. One of the two series, x_t , has no serial correlation, while the second series, y_t , has either a break in the mean or is autocorrelated. In all models, the standard $t_{xy,k}, t_{yx,k}$ and robust tests $\tilde{t}_{xy,k}, \tilde{t}_{yx,k}$ for the individual lag k perform well at all lags. However, the cumulative versions of tests, standard $HB_{xy,m}, HB_{yx,m}$ and robust $\tilde{Q}_{xy,m}, \tilde{Q}_{yx,m}$, show distortions in size which increase in magnitude as the lag m increases. In the simulation study, the statistics $\tilde{Q}_{xy,m}, \tilde{Q}_{yx,m}$ use respectively the matrices $\hat{R}_{xy,m}^*, \hat{R}_{yx,m}^*$, rather than using in both cases $\hat{R}_{xy,m}^*$ as theory would suggest for model (c). Moreover, the correlation matrix $R_{xy,m} = (0.7^{|j-k|})_{j,k=1,\dots,m}$ is not sparse and so poor performance of the $\tilde{Q}_{yx,m}$ test is expected in this case.

Tables 11 and 12. Models:

- (a) $x_t = \varepsilon_t, y_t = |\varepsilon_t|\eta_t,$
- (b) $x_t = \varepsilon_t, y_t = \varepsilon_t\varepsilon_{t-1},$
- (c) $x_t = \varepsilon_t, y_t = \exp(z_t)\eta_t, z_t = 0.7z_{t-1} + \varepsilon_t,$
 $\varepsilon_t, \eta_t \sim \text{i.i.d. } N(0,1), \{\varepsilon_t\}$ and $\{\eta_t\}$ mutually independent.

In models (a)-(c), series x_t and y_t are series of uncorrelated random variables. They are not cross-correlated at any lag but they are not independent of each other. The size of the robust tests $\tilde{t}_{xy,k}, \tilde{t}_{yx,k}$ is satisfactory for all lags k and for all lags m for the cumulative tests $\tilde{Q}_{xy,m}, \tilde{Q}_{yx,m}$ albeit being a bit under-sized in model (c). The standard tests $t_{xy,k}, t_{yx,k}$ substantially over-reject at $k = 0$ in all models and also $t_{yx,k}$ over-rejects at $k = 1$ in model (b) and $k = 1, 2$ in model (c). As a consequence their cumulative versions $HB_{xy,m}, HB_{yx,m}$ show size distortions at several lags m .

Tables 13 and 14. Models:

- (a) $x_t = r_{1t}$, $y_t = r_{2t}$, $r_{1t} = \sigma_{1t}\varepsilon_t$, $\sigma_{1t}^2 = 1 + 0.2r_{1,t-1}^2$, $r_{2t} = \sigma_{2t}\varepsilon_t$, $\sigma_{2t}^2 = 1 + 0.2r_{2,t-1}^2 + 0.7\sigma_{2,t-1}^2$,
- (b) $x_t = h_{1t}\varepsilon_t$, $y_t = x_t + x_{t-1} + x_{t-2} + h_{1t}\eta_t$, $h_{1t} = 1 + I(t/n > 0.5)$,
- (c) $x_t = h_{1t}\varepsilon_t$, $y_t = m_{1t} + x_t + x_{t-1} + x_{t-2} + h_{1t}\eta_t$, $m_{1t} = I(t/n > 0.5)$, $h_{1t} = 1 + I(t/n > 0.5)$,
 $\varepsilon_t, \eta_t \sim \text{i.i.d. } N(0,1)$, $\{\varepsilon_t\}$ and $\{\eta_t\}$ mutually independent.

In models (a)-(c), series x_t is serially uncorrelated, and the two series are cross-correlated. In (a), both x_t and y_t are series of uncorrelated variables (ARCH and GARCH). When the two series are only contemporaneously cross-correlated, as in model (a), we observe strong power for both standard $t_{xy,k}, t_{yx,k}$ and robust tests $\tilde{t}_{xy,k}, \tilde{t}_{yx,k}$ at lag $k = 0$, which is transmitted in all the cumulative tests. In models (b)-(c), series y_t is autocorrelated with lag, and y_t depends also on x_{t-1} and x_{t-2} . For individual lags $k = 0, 1, 2$, both $t_{yx,k}$ and $\tilde{t}_{yx,k}$ exhibit strong power, which is further amplified by the cumulative tests $HB_{yx,m}$ and $\tilde{Q}_{yx,m}$. For k such that x_t and y_{t-k} (or y_t and x_{t-k}) are not cross-correlated, the robust tests $\tilde{t}_{xy,k}, \tilde{t}_{yx,k}$ have correct size, while the standard tests $t_{xy,k}, t_{yx,k}$ show size distortions, in model (a), because the two series are not independent at those lags, and in models (b)-(c), because both series have breaks in unconditional variance.

Tables 15 and 16. Models:

- (a) $x_t = m_{1t} + \varepsilon_t$, $y_t = m_{1t} + \eta_t$, $m_{1t} = I(t/n > 0.5)$,
- (b) $x_t = m_{1t} + \varepsilon_t$, $y_t = m_{4t} + \eta_t$, $m_{1t} = I(t/n > 0.5)$, $m_{4t} = I(t/n > 0.25)$,
- (c) $x_t = 0.7x_{t-1} + \varepsilon_t$, $y_t = 0.7y_{t-1} + \eta_t$,
 $\varepsilon_t, \eta_t \sim \text{i.i.d. } N(0,1)$, $\{\varepsilon_t\}$ and $\{\eta_t\}$ mutually independent.

In models (a)-(c), the two series are mutually independent. They either both have a break in the mean or both are dependent $AR(1)$ series. In spite of zero cross-correlation, all the tests, standard and robust, over-reject. When both series have break in the mean, as in models (a)-(b), the over-rejection is stronger when the break is common. The spurious power is even more evident in the cumulative tests.

Tests for i.i.d. property

Tables 17-20 report testing results for the i.i.d. property at individual lag k based on the statistics $J_{x,|x|,k}$ and $J_{x,x^2,k}$, and at cumulative lags $1, \dots, m$ based on the statistics $C_{x,|x|,m}$ and $C_{x,x^2,m}$. The results for the size are given in Tables 17-18 and for the power in Tables 19-20.

Tables 17 and 18. Models:

- (a) $x_t = \varepsilon_t$, $\varepsilon_t \sim \text{i.i.d. } N(0,1)$,
- (b) $x_t = \varepsilon_t$, $\varepsilon_t \sim \text{i.i.d. } t(6)$,

$$(c) x_t = \varepsilon_t, \varepsilon_t \sim \text{i.i.d. } \chi^2(3),$$

$$(d) x_t = \exp(2\varepsilon_t), \varepsilon_t \sim \text{i.i.d. } N(0,1).$$

In models (a)-(d) the data are i.i.d. with different distributions. Both tests $J_{x,|x|,k}$ and $J_{x,x^2,k}$ have good size for all individual lags k . When the data are highly skewed, as in model (d), the tests under-reject which is in line with theory. The cumulative tests $C_{x,|x|,m}$ and $C_{x,x^2,m}$ perform well for lags up to $m \approx 38$, observing though some distortions when the skewness is high. The size performance is overall better for the tests based on levels and absolute deviations from the sample mean, i.e., $J_{x,|x|,k}$ and $C_{x,|x|,m}$.

Tables 19 and 20. Models:

$$(a) x_t = 0.2x_{t-1} + \varepsilon_t,$$

$$(b) x_t = r_t, r_t = \sigma_t \varepsilon_t, \sigma_t^2 = 1 + 0.2r_{t-1}^2,$$

$$(c) x_t = r_t, r_t = \sigma_t \varepsilon_t, \sigma_t^2 = 1 + 0.2r_{t-1}^2 + 0.7\sigma_{t-1}^2,$$

$$(d) x_t = \varepsilon_t \varepsilon_{t-1},$$

$$(e) x_t = m_{1t} + \varepsilon_t, m_{1t} = I(t/n > 0.5),$$

$$(f) x_t = h_{1t} \varepsilon_t, h_{1t} = 1 + I(t/n > 0.5),$$

$$(g) x_t = h_{1t} y_t, h_{1t} = 1 + I(t/n > 0.5), y_t = 0.2y_{t-1} + \varepsilon_t,$$

$$(h) x_t = m_{1t} + h_{1t} \varepsilon_t, m_{1t} = I(t/n > 0.5), h_{1t} = 1 + I(t/n > 0.5),$$

$$\varepsilon_t, \eta_t \sim \text{i.i.d. } N(0,1).$$

In models (a)-(h), the data are not i.i.d. They either have correlation, or non-constant mean or non-constant variance or both. The tests $J_{x,|x|,k}$ and $J_{x,x^2,k}$ for i.i.d. property at individual lag have satisfactory power and there is a boost in power, when the data have combined non-i.i.d features, as in models (g)-(h). The power of the cumulative tests $C_{x,|x|,m}$ and $C_{x,x^2,m}$ is magnified with increasing lag m . The power performance is overall better for the tests based on levels and absolute deviations from the sample mean, that is, $J_{x,|x|,k}$ and $C_{x,|x|,m}$.

Effect of the threshold λ

Tables 21-22 are for the statistics Q_m and \tilde{Q}_m for testing zero serial correlation at lags $1, \dots, m$. Tables 23-24 are for the statistics $Q_{xy,m}$ and $\tilde{Q}_{xy,m}$ for testing zero cross-correlation at lags $1, \dots, m$. Here, we write $\tilde{Q}_m = \tilde{Q}_m(\lambda)$ and $\tilde{Q}_{xy,m} = \tilde{Q}_{xy,m}(\lambda)$ and check the size of the tests for thresholds $\lambda = 1.645, 1.96, 2.576$ at different significance levels $\alpha = 10\%, 5\%, 1\%$. Recall that $Q_m = \tilde{Q}_m(0)$.

Tables 21 and 24. Models:

$$(a) x_t = \varepsilon_t,$$

$$(b) x_t = h_{2t} \varepsilon_t, h_{2t} = t/n,$$

- (c) $x_t = \varepsilon_t, y_t = \eta_t,$
(d) $x_t = h_{1t}\varepsilon_t, y_t = h_{3t}\eta_t, h_{1t} = 1 + I(t/n > 0.5), h_{3t} = 1 + 3I(t/n > 0.5),$
 $\varepsilon_t, \eta_t \sim \text{i.i.d. } N(0,1), \{\varepsilon_t\}$ and $\{\eta_t\}$ mutually independent.

In models (a)-(d), the data are i.i.d. or independent with time varying variance. In all these cases, the univariate Q_m and bivariate $Q_{xy,m}$ cumulative tests with no thresholding suffer size distortions that increase with increasing lag m . Size distortion is observed even for ideal i.i.d. normally distributed data, in models (a) and (c). It is more evident for heteroskedastic data, in models (b) and (d). On the other hand, when thresholding is applied, the size of the tests \tilde{Q}_m and $\tilde{Q}_{xy,m}$ is satisfactory and not as sensitive to the value of the threshold λ for all lags m for i.i.d. data and up to $m \approx 30$ for heteroskedastic data. Overall, the thresholds $\lambda = 1.96, 2.576$ are good choices at all significance levels $\alpha = 10\%, 5\%, 1\%$, with $\lambda = 2.576$ giving better performance at big lags.

Effect of the sample size n

Tests for zero serial correlation

Here we summarize size and power properties of the standard test t_k and robust test \tilde{t}_k at individual lag k and cumulative Ljung-Box test LB_m and robust cumulative test \tilde{Q}_m at lag m for sample sizes $n = 100, 300, 1000$.

The robust \tilde{t}_k test is well sized for all models, samples sizes and lags k , while the size distortions of the standard t_k test increase with sample size. The robust \tilde{Q}_m test is well sized for all models, samples sizes at moderate lags m and shows distortions after some lag that depends on the degree of the departure from i.i.d. (in the worst case, distortions start after lag $m \approx 17$ for $n = 100, m \approx 31$ for $n = 300$ and $m \approx 76$ for $n = 1000$). The size distortions of the standard LB_m test increase with sample size. The power of all tests increases when lags k, m are fixed and the sample size n increases. When the departure from the null is weak, the power of all the tests is not as satisfactory for $n = 100$. At fixed lags k, m spurious power increases with the sample size for all tests.

Tests for zero cross-correlation

We now summarize size and power features of the standard tests $t_{xy,k}, t_{yx,k}$ and robust tests $\tilde{t}_{xy,k}, \tilde{t}_{yx,k}$ at individual lag k and standard cumulative tests $HB_{xy,m}, HB_{yx,m}$ and robust cumulative tests $\tilde{Q}_{xy,m}, \tilde{Q}_{yx,m}$ at lag m for sample sizes $n = 100, 300, 1000$.

We first focus on the ideal case when the series x_t and y_t have constant mean, are serially uncorrelated and mutually independent. If x_t and y_t are stationary, then both standard and robust tests are well-sized at all lags k, m and for all sample sizes. If x_t and y_t are non-stationarity, e.g. their unconditional variance is changing, the robust tests remain well-sized whereas the size of the standard tests may be severely distorted with the size distortion increasing slightly with sample size.

When one series has autocorrelation or non-constant mean, both standard and robust cumulative tests can be badly-sized even at low lags. Then, for fixed lag m , when n increases the size of the standard tests $HB_{xy,m}, HB_{yx,m}$ tends to improve, while the size of the robust $\tilde{Q}_{xy,m}, \tilde{Q}_{yx,m}$ tests may improve or deteriorate depending on the specific model. Nevertheless, in this case the robust tests $\tilde{t}_{xy,k}, \tilde{t}_{yx,k}$ perform well at all lags k .

Next, we consider models of series x_t and y_t that are serially uncorrelated and have constant mean. In addition, x_t and y_t are uncorrelated but dependent on each other. Then the robust tests $\tilde{t}_{xy,k}, \tilde{t}_{yx,k}$ are well-sized for all samples sizes at all lags k for all models. The robust $\tilde{Q}_{xy,m}, \tilde{Q}_{yx,m}$ tests are well sized for samples sizes $n = 300, 1000$ at all lags m for all models; when $n = 100$ tests show size distortions after some lag that depends the nature of the departure from i.i.d. (in the worst case, distortions start after lag $m \approx 20$ for $n = 100$). The size of the standard tests is distorted and remains approximately the same across sample sizes.

The power of all tests increases with sample size when lags k, m is fixed. When the departure from the null is weak, the power of all tests is not as satisfactory for $n = 100$. Spurious power increases with sample size for all tests for fixed k, m except the case when both series x_t and y_t are serially correlated: then spurious power remains approximately constant over n .

Tests for the i.i.d. property

The $J_{x,|x|,k}$ and $J_{x,x^2,k}$ tests are well-sized for all sample sizes and at all lags k for all models. The small distortions due to skewness remain constant with increases in sample size. The $C_{x,|x|,m}$ and $C_{x,x^2,m}$ tests are well-sized for all sample sizes at moderate lags m for all models and distortions due to skewness increase when sample size increases. Size performance is satisfactory for up to lag $m \approx 21$ for $n = 100$, $m \approx 38$ for $n = 300$ and $m \approx 67$ for $n = 1000$ (when considering the $C_{x,|x|,m}$ test) in the cases where the data are symmetric distributed or not heavily skewed. For fixed lags k, m power increases with sample size for all tests. When the departure from the null is weak, the power of all tests is not as satisfactory for $n = 100$.

Effect of the threshold λ

For fixed lag m , the need for thresholding in the univariate \tilde{Q}_m and bivariate $\tilde{Q}_{xy,m}$ robust tests decreases with increases in sample size. For small (relative to sample size) lags m thresholding is hardly needed, but is essential for large (relative to sample size) lags. The values $\lambda = 1.96, 2.576$ are good candidates for the threshold, with $\lambda = 2.576$ performing better at relative big lags m .

Table 1: Tests for zero serial correlation at lag k . Size of tests \tilde{t}_k and t_k .

	x_t iid $N(0,1)$		x_t iid $t(6)$		$x_t = \varepsilon_t \varepsilon_{t-1}$ ε_t iid		$x_t = h_{1t} \varepsilon_t$ ε_t iid		$x_t = h_{2t} \varepsilon_t$ ε_t iid		$x_t = r_t$ r_t GARCH		$x_t = h_{1t} r_t$ r_t GARCH	
k	\tilde{t}_k	t_k	\tilde{t}_k	t_k	\tilde{t}_k	t_k	\tilde{t}_k	t_k	\tilde{t}_k	t_k	\tilde{t}_k	t_k	\tilde{t}_k	t_k
1	4.60	4.48	4.42	4.46	4.70	23.04	4.28	8.02	4.76	13.40	4.56	12.58	4.22	16.36
2	5.14	4.96	5.24	4.92	4.34	4.32	5.46	9.22	5.12	14.22	4.70	12.34	5.10	16.20
3	5.30	4.98	5.06	4.80	5.00	5.06	4.70	8.64	4.60	13.78	4.36	10.88	4.84	15.32
4	4.76	4.80	4.66	4.84	4.18	4.54	4.92	8.90	4.70	13.12	4.72	10.20	5.04	13.80
5	5.02	4.72	4.86	4.60	4.48	4.36	4.72	8.08	4.92	12.96	4.76	9.26	4.86	12.72
6	4.74	4.86	4.74	4.64	5.22	5.06	4.74	8.48	4.70	13.02	4.72	8.38	4.28	11.82
7	4.66	4.46	4.42	4.10	4.64	4.28	5.04	8.32	5.18	13.02	4.74	8.14	4.90	11.76
8	4.66	4.40	4.64	4.20	5.08	4.72	4.84	7.94	5.10	12.34	4.40	7.42	4.58	11.40
9	4.78	4.44	4.78	4.28	5.08	4.58	4.52	7.58	4.46	12.12	4.88	7.16	5.12	10.10
10	5.08	4.68	4.90	4.52	4.68	4.32	4.46	8.32	4.86	12.62	4.96	6.68	4.50	9.70
11	4.94	4.56	4.96	4.44	4.92	4.24	4.90	7.98	4.76	11.66	4.82	6.06	4.66	8.58
12	4.62	4.30	4.48	4.00	4.68	4.26	4.50	7.56	4.60	11.64	4.30	5.68	4.52	8.58
13	5.02	4.58	4.90	4.26	4.92	4.38	5.56	8.50	5.80	12.86	4.80	5.74	5.26	9.28
14	5.26	4.62	5.08	4.44	5.46	4.98	5.34	8.06	5.04	11.88	5.24	5.74	5.14	8.86
15	4.80	4.38	4.84	4.36	4.82	4.02	4.92	7.40	4.84	11.28	4.52	4.80	4.38	7.82
16	5.46	4.88	5.58	4.74	4.98	4.24	5.12	7.86	4.72	11.26	5.20	5.40	5.00	8.50
17	4.66	4.14	4.74	3.98	4.40	3.84	4.62	7.54	5.02	11.30	4.76	4.70	5.02	7.80
18	5.00	4.22	4.84	4.26	4.92	3.76	5.08	7.48	4.74	11.48	4.86	4.84	4.76	7.72
19	4.82	4.10	4.80	4.34	4.60	4.04	4.94	7.38	5.52	11.24	4.98	4.68	5.02	7.30
20	5.32	4.44	5.48	4.66	4.76	4.04	5.28	7.96	5.04	11.42	5.18	4.72	5.04	7.58
21	4.56	3.58	4.72	3.94	4.96	4.04	4.72	7.14	5.32	11.24	4.36	4.06	4.76	7.06
22	4.86	4.04	4.78	3.94	4.34	4.16	5.04	7.18	4.94	10.76	4.58	3.94	4.66	6.62
23	5.20	4.42	5.26	4.68	4.20	3.62	5.14	7.76	5.06	10.46	4.98	4.24	4.98	7.12
24	5.04	4.34	5.22	4.66	4.10	3.68	5.32	7.40	4.96	9.96	5.24	4.42	5.16	6.42
25	4.96	4.08	4.92	3.96	4.42	3.92	5.00	7.14	5.48	11.02	5.26	4.50	5.06	6.86
26	5.20	4.12	5.08	4.00	5.02	3.90	4.64	6.56	5.04	10.10	4.88	3.84	4.92	6.40
27	5.14	4.02	5.04	3.82	4.48	3.62	5.00	6.96	4.84	9.78	5.00	3.82	4.86	6.66
28	5.04	3.92	4.90	3.86	4.34	3.70	4.90	6.80	5.00	9.90	4.96	3.74	4.66	6.14
29	5.22	4.16	5.06	4.28	4.60	3.68	5.20	7.26	5.28	9.94	5.50	4.04	5.18	6.52
30	5.12	3.96	5.14	3.82	4.90	3.66	4.84	6.90	4.68	8.98	5.14	3.76	4.94	5.66
31	5.42	3.94	5.44	3.92	4.70	3.34	4.94	6.38	4.96	9.36	5.46	3.94	4.90	5.66
32	4.82	3.44	4.92	3.36	4.62	3.56	5.44	6.60	5.08	9.08	5.24	3.24	5.28	6.08
33	4.62	3.56	4.60	3.36	4.84	3.80	4.80	6.28	4.70	8.96	4.90	3.20	4.70	5.40
34	5.24	3.98	5.16	3.74	4.60	3.34	5.42	7.54	5.50	10.06	5.38	3.76	5.68	6.50
35	5.16	3.66	4.94	3.48	4.30	3.38	5.12	6.20	4.58	8.28	5.10	3.26	4.92	5.46
36	5.00	3.24	4.98	3.38	5.00	3.96	4.96	6.38	5.38	9.42	4.88	3.24	5.18	5.64
37	5.46	4.04	5.16	3.86	4.56	3.30	5.40	6.38	5.10	8.40	5.00	3.14	5.12	5.30
38	5.44	3.76	5.50	3.70	4.52	3.58	5.24	6.18	4.68	8.30	5.14	3.40	5.04	5.42
39	4.94	3.68	5.02	3.64	5.20	3.50	4.94	6.06	4.82	7.84	5.44	3.26	5.08	5.14
40	5.20	3.38	4.96	3.60	5.02	3.24	5.22	5.86	5.02	7.82	5.08	2.90	5.60	5.12

Rejection frequencies (in %) at the 5% significance level, $n = 300$. In models: $\varepsilon_t \sim$ i.i.d. $N(0,1)$, $h_{1t} = 1 + I(t/n > 0.5)$, $h_{2t} = t/n$, $r_t \sim$ GARCH(1,1), $\alpha = 0.2$, $\beta = 0.7$.

Table 2: Tests for zero serial correlation at lags 1, ..., m. Size of tests \tilde{Q}_m and LB_m .

	x_t iid $N(0,1)$		x_t iid $t(6)$		$x_t = \varepsilon_t \varepsilon_{t-1}$ ε_t iid		$x_t = h_{1t} \varepsilon_t$ ε_t iid		$x_t = h_{2t} \varepsilon_t$ ε_t iid		$x_t = r_t$ r_t GARCH		$x_t = h_{1t} r_t$ r_t GARCH	
m	\tilde{Q}_m	LB_m	\tilde{Q}_m	LB_m	\tilde{Q}_m	LB_m	\tilde{Q}_m	LB_m	\tilde{Q}_m	LB_m	\tilde{Q}_m	LB_m	\tilde{Q}_m	LB_m
1	4.60	4.68	4.42	4.52	4.70	23.42	4.28	8.24	4.76	13.56	4.56	12.76	4.22	16.52
2	4.76	4.64	4.84	5.04	3.84	18.94	4.54	10.90	4.54	18.44	4.46	15.88	4.38	22.14
3	4.60	4.62	4.66	4.66	3.98	16.78	4.40	11.42	4.46	21.28	4.40	18.48	4.18	26.08
4	4.68	4.74	4.32	4.90	4.20	15.24	4.38	12.70	4.36	24.92	4.72	18.98	4.08	29.58
5	4.40	4.58	4.30	4.62	4.12	14.20	4.34	13.60	4.86	27.34	4.80	20.02	4.24	30.92
6	4.54	4.88	4.50	4.70	4.14	13.72	4.64	14.34	4.76	29.26	4.84	20.36	4.76	32.34
7	4.64	4.86	4.40	4.62	4.40	13.08	4.98	15.68	4.94	31.52	4.86	20.54	4.88	33.58
8	4.44	4.82	4.20	4.34	4.66	12.82	4.76	16.32	5.22	33.98	4.88	20.80	4.98	34.48
9	4.74	4.78	4.32	4.52	4.28	12.18	4.82	17.14	4.88	35.70	5.10	21.82	4.90	34.84
10	4.64	4.92	4.42	4.66	4.72	12.06	4.70	17.60	4.68	38.02	5.18	21.50	4.94	35.42
11	4.66	5.00	4.22	4.82	4.70	11.54	4.68	18.74	4.82	39.12	4.86	21.54	5.20	36.32
12	4.72	5.18	4.52	4.90	4.96	11.52	4.94	19.26	4.98	40.80	5.28	21.02	4.94	36.20
13	4.66	5.12	4.52	4.82	4.66	11.34	4.96	20.58	5.34	42.08	5.12	20.82	4.84	37.00
14	4.76	5.06	4.48	4.84	4.86	11.10	5.02	21.08	5.58	43.80	5.24	20.98	5.18	37.74
15	5.04	5.54	4.70	4.94	5.02	10.82	5.26	21.06	5.64	45.00	5.42	20.52	5.30	37.46
16	5.22	5.58	4.82	5.36	5.24	10.54	5.34	21.96	5.52	46.58	5.54	20.52	5.30	38.32
17	5.02	5.52	4.80	5.34	5.32	10.32	5.26	22.92	5.52	47.64	5.58	20.64	5.48	38.24
18	5.12	5.52	4.82	5.34	5.08	10.12	5.32	23.38	5.72	48.60	5.44	20.00	5.50	37.90
19	5.26	5.58	4.92	5.12	5.00	9.64	5.34	24.18	5.96	49.76	5.68	19.28	5.46	38.24
20	5.04	5.50	4.90	5.20	5.04	9.62	5.38	25.18	5.92	50.86	5.48	19.42	5.40	38.74
21	5.08	5.62	5.02	5.16	5.32	9.48	5.56	25.62	6.04	52.02	5.56	19.14	5.54	38.88
22	5.32	5.60	4.98	5.32	5.10	9.40	5.64	25.82	6.00	53.60	5.86	18.96	5.82	39.06
23	5.18	5.88	5.20	5.38	5.06	9.36	5.46	26.66	6.04	54.52	5.86	18.72	6.02	38.86
24	5.16	5.76	5.30	5.56	4.94	9.40	5.46	26.84	6.14	55.68	5.72	18.54	5.94	39.48
25	5.64	6.16	5.36	5.74	4.88	9.10	5.54	27.58	6.32	56.74	6.08	18.64	6.02	39.42
26	5.64	6.14	5.18	5.66	5.08	8.86	5.72	27.80	6.42	57.38	5.86	18.14	6.02	39.34
27	5.58	6.10	5.58	5.60	5.04	8.84	6.02	28.48	6.60	58.22	5.92	18.14	6.30	39.58
28	5.56	6.08	5.36	5.72	5.02	8.66	5.80	29.10	6.60	58.98	5.90	18.08	6.16	39.32
29	5.74	6.28	5.64	5.74	5.04	8.60	5.78	29.56	6.80	59.86	5.76	17.96	6.52	39.74
30	5.68	6.58	5.64	5.96	5.06	8.58	5.96	30.22	6.80	60.22	5.94	17.92	6.56	40.14
31	5.68	6.44	5.78	6.12	4.80	8.48	5.88	30.84	6.94	60.44	6.00	17.86	6.64	40.22
32	5.66	6.40	5.86	6.06	4.76	8.40	6.16	31.10	7.12	60.68	5.88	17.74	6.66	40.38
33	5.70	6.52	5.90	6.20	4.68	8.36	6.30	31.90	7.02	61.72	5.90	17.40	6.54	40.22
34	5.88	6.70	5.76	6.32	4.94	8.36	6.30	32.22	7.28	62.48	6.04	17.40	6.76	40.52
35	5.88	6.82	5.80	6.30	4.88	8.58	6.38	32.86	7.26	62.80	6.38	17.14	6.56	40.88
36	5.70	6.72	5.76	6.44	5.24	8.68	6.52	33.38	7.34	63.74	6.40	17.08	6.52	41.04
37	5.74	6.80	5.82	6.44	5.08	8.52	6.60	33.64	7.36	64.06	6.36	16.96	6.42	40.98
38	6.00	6.96	5.80	6.78	5.24	8.44	6.76	33.80	7.30	64.68	6.48	16.96	6.50	41.16
39	6.22	7.04	6.06	6.78	5.30	8.44	6.74	34.42	7.50	65.44	6.60	16.94	6.60	41.12
40	6.06	7.08	6.16	7.02	5.40	8.44	6.90	34.82	7.60	65.60	6.48	16.88	6.68	41.18

Rejection frequencies (in %) at the 5% significance level, $n = 300$. In models: $\varepsilon_t \sim$ i.i.d. $N(0,1)$, $h_{1t} = 1 + I(t/n > 0.5)$, $h_{2t} = t/n$, $r_t \sim$ GARCH(1,1), $\alpha = 0.2$, $\beta = 0.7$.

Table 3: Tests for zero serial correlation at lag k . Power of tests \tilde{t}_k and t_k .

k	x_t AR(1) $\phi = 0.2$		x_t MA(1) $\theta = 0.2$		$x_t = r_{1t}^2$ r_{1t} ARCH		$x_t = r_{1t} $ r_{1t} ARCH		$x_t = r_{2t}^2$ r_{2t} GARCH		$x_t = r_{2t} $ r_{2t} GARCH		$x_t = \varepsilon_t \varepsilon_{t-1} $ ε_t iid	
	\tilde{t}_k	t_k	\tilde{t}_k	t_k	\tilde{t}_k	t_k	\tilde{t}_k	t_k	\tilde{t}_k	t_k	\tilde{t}_k	t_k	\tilde{t}_k	t_k
1	92.28	92.40	91.02	91.12	46.08	73.86	60.18	70.40	60.66	83.34	77.68	84.06	99.94	100
2	10.88	10.52	6.24	6.32	6.14	10.94	6.82	8.68	50.66	75.20	68.56	76.30	12.46	9.56
3	6.08	5.66	5.90	5.60	7.50	5.30	5.72	5.90	42.66	65.58	59.30	67.66	9.94	7.76
4	5.40	5.28	5.28	5.28	7.26	4.74	5.56	5.42	34.14	57.06	50.76	59.04	10.16	7.24
5	5.82	5.74	5.66	5.56	7.50	4.22	5.36	5.24	27.56	48.16	41.98	50.34	8.94	6.96
6	5.92	5.36	5.66	5.34	7.38	4.12	5.32	4.72	21.70	40.28	35.00	41.88	9.64	6.66
7	5.50	5.14	5.40	5.02	8.08	3.98	5.32	4.80	18.24	34.72	30.16	36.76	9.82	6.96
8	5.40	5.04	5.30	4.96	7.78	4.08	5.88	5.44	14.88	28.12	25.42	30.88	10.34	7.30
9	5.84	5.60	5.84	5.48	7.90	4.32	6.14	5.32	12.60	24.10	21.68	26.76	9.96	7.94
10	5.96	5.62	5.88	5.52	7.40	3.62	5.32	4.80	11.18	19.76	18.20	21.86	9.46	6.84
11	6.24	5.90	6.14	5.64	8.26	4.40	6.08	4.86	9.94	18.00	16.26	19.96	9.90	6.62
12	5.66	5.10	5.44	5.02	8.28	4.26	6.10	5.34	9.34	13.96	13.66	16.54	10.52	7.04
13	5.42	5.00	5.46	4.90	8.36	4.00	5.66	5.10	9.24	12.92	13.10	15.28	10.02	7.22
14	5.90	5.24	5.92	5.10	7.44	3.66	5.88	5.02	7.80	9.72	10.90	12.46	10.06	6.56
15	5.54	4.94	5.50	4.90	8.00	3.96	5.84	5.08	8.48	9.74	10.58	12.04	9.90	6.82
16	6.34	5.76	6.22	5.64	7.74	4.30	5.94	4.66	8.90	8.70	9.98	10.66	9.98	7.16
17	5.50	4.84	5.44	4.68	7.96	3.80	6.06	4.72	9.98	7.90	10.30	10.62	9.76	6.82
18	5.66	4.94	5.64	5.00	7.58	3.86	5.64	4.68	8.80	7.72	9.04	9.42	9.76	7.02
19	6.04	5.18	5.84	5.06	8.16	3.80	6.42	5.10	10.16	6.52	10.16	9.48	10.46	7.08
20	6.32	5.46	6.16	5.24	7.78	3.52	6.02	4.48	9.74	5.80	9.18	8.30	10.84	6.92

Rejection frequencies (in %) at the 5% significance level, $n = 300$. In models: $\varepsilon_t \sim$ i.i.d. $N(0,1)$, $r_{1t} \sim$ ARCH(1), $\alpha = 0.2$, $r_{2t} \sim$ GARCH(1,1), $\alpha = 0.2$, $\beta = 0.7$.

Table 4: Tests for zero serial correlation at lags $1, \dots, m$. Power of tests \tilde{Q}_m and LB_m .

m	x_t AR(1) $\phi = 0.2$		x_t MA(1) $\theta = 0.2$		$x_t = r_{1t}^2$ r_{1t} ARCH		$x_t = r_{1t} $ r_{1t} ARCH		$x_t = r_{2t}^2$ r_{2t} GARCH		$x_t = r_{2t} $ r_{2t} GARCH		$x_t = \varepsilon_t \varepsilon_{t-1} $ ε_t iid	
	\tilde{Q}_m	LB_m	\tilde{Q}_m	LB_m	\tilde{Q}_m	LB_m	\tilde{Q}_m	LB_m	\tilde{Q}_m	LB_m	\tilde{Q}_m	LB_m	\tilde{Q}_m	LB_m
1	92.28	92.50	91.02	91.34	46.08	74.04	60.18	70.64	60.66	83.50	77.68	84.22	99.94	100
2	86.42	87.52	85.60	86.44	33.32	67.72	47.84	62.02	73.28	91.04	84.44	90.22	99.68	100
3	82.16	83.36	80.16	81.58	27.74	63.06	41.04	56.52	77.62	92.94	86.78	91.46	99.30	100
4	77.16	78.58	74.38	76.54	25.42	59.44	35.92	52.52	78.70	93.50	87.10	91.92	98.56	100
5	73.16	74.96	69.58	71.92	23.72	56.82	33.10	49.54	78.66	93.52	86.90	91.92	98.04	100
6	69.72	72.14	66.16	68.42	23.76	54.42	29.96	47.46	77.64	93.44	86.12	91.60	97.38	99.98
7	66.16	68.96	62.34	65.08	23.32	52.08	27.40	44.88	76.74	93.34	85.68	91.26	96.74	100
8	63.90	66.64	59.88	62.72	23.24	50.28	26.30	43.00	75.50	93.02	84.90	91.00	96.10	100
9	61.00	64.42	56.86	60.10	23.08	48.64	25.16	41.70	73.94	92.56	84.38	90.58	95.04	99.96
10	59.06	62.20	54.80	58.10	22.98	47.58	24.08	40.02	73.04	92.26	83.46	90.02	93.94	99.96
11	56.62	60.40	52.88	56.18	23.82	45.92	24.00	39.26	71.76	91.92	82.46	89.60	93.22	99.90
12	54.74	58.74	50.70	54.28	23.48	44.98	23.48	38.46	71.08	91.76	81.84	89.02	92.46	99.88
13	52.52	57.26	49.36	52.28	24.00	44.00	22.68	37.48	70.38	91.12	80.94	88.56	91.60	99.86
14	51.74	56.02	47.56	50.94	24.06	42.70	22.26	37.10	69.64	90.52	80.46	88.52	90.76	99.78
15	50.14	54.70	46.18	49.90	24.18	42.00	21.56	36.30	68.96	90.22	79.76	88.02	90.16	99.70
16	48.96	53.40	45.00	48.92	24.78	41.56	20.94	35.54	68.36	89.78	79.06	87.54	89.22	99.66
17	48.14	52.90	44.20	47.92	24.70	40.88	20.54	34.92	68.28	89.34	78.54	87.20	88.48	99.68
18	47.12	52.12	43.40	47.68	24.82	40.08	20.44	34.02	68.12	88.96	77.94	86.92	87.76	99.58
19	46.32	51.56	42.54	47.10	25.34	39.36	20.18	34.18	68.06	88.60	77.60	86.80	86.78	99.52
20	45.48	51.00	41.92	45.84	25.66	38.52	20.34	33.46	67.80	88.30	77.10	86.46	86.46	99.44

Rejection frequencies (in %) at the 5% significance level, $n = 300$. In models: $\varepsilon_t \sim$ i.i.d. $N(0,1)$, $r_{1t} \sim$ ARCH(1), $\alpha = 0.2$, $r_{2t} \sim$ GARCH(1,1), $\alpha = 0.2$, $\beta = 0.7$.

Table 5: Tests for zero serial correlation at lag k . Spurious power of tests \tilde{t}_k and t_k .

k	$x_t = m_{1t} + \varepsilon_t$ ε_t iid		$x_t = m_{2t} + \varepsilon_t$ ε_t iid		$x_t = m_{3t} + \varepsilon_t$ ε_t iid		$x_t = m_{2t} + h_{1t}\varepsilon_t$ ε_t iid		$x_t = (h_{1t}\varepsilon_t)^2$ ε_t iid		$x_t = h_{1t}\varepsilon_t $ ε_t iid		$x_t = (m_{1t} + \varepsilon_t)^2$ ε_t iid	
	\tilde{t}_k	t_k	\tilde{t}_k	t_k	\tilde{t}_k	t_k	\tilde{t}_k	t_k	\tilde{t}_k	t_k	\tilde{t}_k	t_k	\tilde{t}_k	t_k
1	91.92	91.22	92.12	91.52	100	100	27.66	34.98	35.36	45.94	62.46	67.36	10.42	18.02
2	91.18	90.44	91.04	90.38	100	100	28.28	35.36	35.30	47.40	62.50	67.28	10.42	18.26
3	92.10	91.24	90.72	89.92	100	100	26.72	33.30	34.74	46.10	62.06	66.90	10.22	16.96
4	90.86	90.24	89.16	88.60	100	100	27.38	34.56	35.26	46.06	62.04	66.40	11.12	17.42
5	90.20	89.58	89.06	87.96	100	100	26.84	33.26	33.52	45.26	60.66	65.60	10.48	17.30
6	90.20	88.96	87.60	86.42	100	100	25.02	31.10	33.02	44.28	59.50	64.60	9.98	16.88
7	89.62	88.94	87.46	86.02	100	100	24.08	29.80	32.00	43.92	59.02	63.80	9.80	16.48
8	89.00	88.06	85.76	84.16	100	100	23.70	29.18	31.88	43.04	59.08	62.78	10.58	16.36
9	88.28	86.92	83.76	82.46	100	100	23.06	28.14	30.66	42.56	57.76	62.16	9.02	15.28
10	87.80	86.18	83.44	81.68	100	100	22.38	27.50	30.30	42.70	56.62	61.52	9.72	15.30
11	87.00	85.46	81.70	80.16	100	100	22.14	27.86	28.64	39.72	54.88	58.48	8.86	14.90
12	87.10	85.02	80.24	78.28	100	100	21.02	26.14	28.66	39.64	54.62	58.52	9.12	15.36
13	85.98	84.28	78.88	76.66	100	100	21.30	25.82	28.76	39.76	53.98	58.42	9.02	15.22
14	85.32	83.04	77.84	75.30	100	100	19.66	24.26	26.98	38.46	53.04	57.54	8.16	14.42
15	85.02	83.10	76.78	74.18	100	100	18.84	23.90	27.34	39.34	53.42	57.42	7.82	14.26
16	83.86	82.02	73.66	71.24	100	100	20.20	24.22	25.62	36.86	51.12	54.90	8.30	13.90
17	83.92	81.54	72.22	69.52	100	100	17.70	21.64	25.52	36.34	51.06	54.44	8.36	13.66
18	81.76	79.38	69.50	66.72	100	100	17.24	20.80	24.50	35.56	49.72	52.92	8.28	13.66
19	82.52	80.08	69.04	65.76	100	100	16.74	20.18	25.54	35.70	48.84	52.24	7.50	12.66
20	81.18	78.22	66.88	63.32	100	100	16.72	20.40	24.28	34.60	48.20	51.82	8.14	13.02

Rejection frequencies (in %) at the 5% significance level, $n = 300$. In models: $\varepsilon_t \sim$ i.i.d. $N(0,1)$, $m_{1t} = I(t/n > 0.5)$, $m_{2t} = I(0.25 < t/n \leq 0.75)$, $m_{3t} = 0.01t$, $h_{1t} = 1 + I(t/n > 0.5)$.

Table 6: Tests for zero serial correlation at lags $1, \dots, m$. Spurious power of tests \tilde{Q}_m and LB_m .

m	$x_t = m_{1t} + \varepsilon_t$ ε_t iid		$x_t = m_{2t} + \varepsilon_t$ ε_t iid		$x_t = m_{3t} + \varepsilon_t$ ε_t iid		$x_t = m_{2t} + h_{1t}\varepsilon_t$ ε_t iid		$x_t = (h_{1t}\varepsilon_t)^2$ ε_t iid		$x_t = h_{1t}\varepsilon_t $ ε_t iid		$x_t = (m_{1t} + \varepsilon_t)^2$ ε_t iid	
	\tilde{Q}_m	LB_m	\tilde{Q}_m	LB_m	\tilde{Q}_m	LB_m	\tilde{Q}_m	LB_m	\tilde{Q}_m	LB_m	\tilde{Q}_m	LB_m	\tilde{Q}_m	LB_m
1	91.92	91.40	92.12	91.60	100	100	27.66	35.26	35.36	46.24	62.46	67.66	10.42	18.32
2	97.88	97.74	97.98	97.70	100	100	37.92	48.62	49.94	65.10	79.20	84.22	13.08	24.18
3	99.30	99.22	98.98	98.92	100	100	44.76	56.64	61.92	76.58	87.02	91.18	14.78	28.70
4	99.68	99.66	99.42	99.42	100	100	50.36	63.04	70.14	83.72	91.34	94.68	17.36	32.90
5	99.72	99.70	99.72	99.76	100	100	54.82	68.48	75.20	88.28	94.28	96.84	19.42	36.74
6	99.84	99.84	99.82	99.84	100	100	57.82	71.58	79.06	91.46	95.56	97.82	20.36	39.78
7	99.90	99.92	99.84	99.86	100	100	60.64	74.90	82.06	93.96	96.68	98.60	22.44	41.64
8	99.88	99.92	99.94	99.94	100	100	63.02	77.40	84.60	95.18	97.20	98.88	24.08	44.78
9	99.86	99.92	99.92	99.96	100	100	64.68	79.30	86.36	96.16	97.88	99.20	25.58	46.82
10	99.86	99.94	99.92	99.98	100	100	66.14	80.88	87.88	97.16	98.20	99.38	27.02	48.98
11	99.84	99.96	99.84	99.98	100	100	68.12	82.12	88.88	97.50	98.58	99.56	28.00	50.56
12	99.60	99.98	99.64	99.98	100	100	68.98	82.90	90.10	97.98	98.64	99.62	28.96	51.36
13	99.40	99.98	99.50	99.98	100	100	70.26	84.08	90.84	98.36	98.92	99.66	29.44	52.70
14	98.96	100	99.06	99.98	99.70	100	70.92	84.90	91.44	98.66	99.00	99.74	30.76	54.02
15	98.46	100	98.56	99.98	99.70	100	70.90	85.70	92.36	98.88	99.10	99.74	31.14	55.36
16	98.34	100	98.20	100	99.58	100	71.92	86.16	92.90	98.96	99.18	99.78	31.48	56.52
17	97.56	100	98.02	100	99.36	100	72.30	86.88	93.24	99.02	99.20	99.80	32.06	57.28
18	96.64	100	97.72	100	99.24	100	72.20	87.08	93.70	99.02	99.28	99.84	32.96	58.02
19	96.54	100	96.90	99.98	99.14	100	72.78	87.60	93.86	99.12	99.34	99.86	33.50	58.76
20	95.98	100	96.26	100	99.00	100	72.92	87.98	94.20	99.30	99.36	99.86	33.98	59.40

Rejection frequencies (in %) at the 5% significance level, $n = 300$. In models: $\varepsilon_t \sim$ i.i.d. $N(0,1)$, $m_{1t} = I(t/n > 0.5)$, $m_{2t} = I(0.25 < t/n \leq 0.75)$, $m_{3t} = 0.01t$, $h_{1t} = 1 + I(t/n > 0.5)$.

Table 7: Tests for zero cross-correlation at lag k . $\{x_t\}$ and $\{y_t\}$ independent. Size of tests $\tilde{t}_{xy,k}$, $\tilde{t}_{yx,k}$, $t_{xy,k}$ and $t_{yx,k}$.

k	$x_t = h_{1t}\varepsilon_t, \varepsilon_t$ iid $y_t = h_{1t}\eta_t, \eta_t$ iid				$x_t = h_{1t}\varepsilon_t, \varepsilon_t$ iid $y_t = h_{3t}\eta_t, \eta_t$ iid				$x_t = r_{1t}, r_{1t}$ ARCH $y_t = r_{2t}, r_{2t}$ GARCH			
	$\tilde{t}_{xy,k}$	$\tilde{t}_{yx,k}$	$t_{xy,k}$	$t_{yx,k}$	$\tilde{t}_{xy,k}$	$\tilde{t}_{yx,k}$	$t_{xy,k}$	$t_{yx,k}$	$\tilde{t}_{xy,k}$	$\tilde{t}_{yx,k}$	$t_{xy,k}$	$t_{yx,k}$
0	4.50	4.50	9.22	9.22	4.64	4.64	11.00	11.00	5.08	5.08	5.26	5.26
1	4.48	5.46	8.42	10.18	4.38	5.54	10.08	12.02	5.04	5.20	4.88	5.18
2	5.30	5.02	10.10	8.96	5.26	4.96	11.88	11.12	5.30	5.06	5.02	5.02
3	5.30	5.00	9.34	9.68	5.30	5.20	11.04	12.18	4.52	5.02	4.56	4.98
4	5.10	5.34	8.90	9.50	5.00	5.30	10.68	11.20	4.52	5.20	4.36	5.10
5	5.26	5.12	9.20	9.22	5.24	5.28	11.42	11.10	4.70	4.84	4.76	4.70
6	5.26	4.60	8.98	8.00	5.30	4.70	10.66	9.82	5.32	4.64	4.98	4.66
7	4.86	4.78	8.48	8.34	4.92	4.96	10.24	10.44	4.92	5.34	4.70	4.90
8	4.52	4.68	8.14	8.22	4.58	4.46	10.04	10.04	4.96	5.24	4.64	5.02
9	4.40	5.04	7.98	8.44	4.64	4.76	9.80	9.96	4.82	5.02	4.58	4.66
10	5.10	4.74	8.36	7.96	5.12	4.60	10.04	9.70	4.80	4.50	4.66	4.56
11	4.62	5.12	8.38	8.80	4.68	5.44	9.96	10.84	4.50	5.08	4.02	4.72
12	4.84	4.80	8.24	8.18	4.74	4.66	9.74	9.98	4.80	4.90	4.54	4.54
13	5.04	4.62	7.88	8.38	4.86	4.64	9.66	10.44	4.98	5.10	4.72	4.44
14	4.82	5.12	7.60	8.24	4.88	5.04	9.40	10.64	5.22	5.18	4.36	4.36
15	4.36	4.70	7.58	8.16	4.38	4.60	9.40	10.16	4.56	5.06	4.16	4.88
16	5.42	4.84	8.26	7.82	5.44	4.70	9.64	9.94	5.54	4.86	5.02	4.24
17	5.04	5.00	8.12	8.08	4.96	5.14	9.08	10.06	5.02	4.56	4.36	3.96
18	4.86	4.80	7.86	7.86	5.00	4.92	9.40	9.76	4.54	5.26	4.20	4.54
19	5.06	5.00	7.68	7.74	4.80	4.94	8.84	9.62	5.10	4.78	4.54	4.24
20	4.76	5.30	7.38	7.78	4.54	5.08	8.42	9.90	5.08	5.18	4.46	4.42
21	5.02	4.66	7.70	7.60	5.00	4.96	8.86	9.62	4.74	4.80	4.22	3.88
22	5.02	5.30	7.68	8.12	5.16	5.28	9.42	9.72	4.76	4.88	4.14	4.18
23	4.88	5.48	7.26	8.34	4.68	5.54	8.84	10.20	4.80	5.40	4.38	4.50
24	4.64	5.50	7.10	8.16	4.84	5.46	8.30	9.98	4.38	5.34	3.74	4.28
25	4.98	5.08	6.78	7.40	4.94	5.10	8.04	9.44	4.86	4.60	3.80	3.78
26	5.42	5.78	7.86	8.18	5.36	5.82	8.96	9.84	4.66	5.10	3.92	4.18
27	5.16	4.90	7.08	7.02	4.94	5.10	8.12	8.96	4.96	4.56	4.02	3.54
28	5.08	5.20	6.80	6.64	4.70	5.18	7.90	8.34	4.84	5.64	4.06	4.36
29	5.52	5.28	7.30	7.24	5.30	5.06	8.30	9.32	5.62	5.36	4.50	4.20
30	4.54	4.56	6.46	6.28	4.58	4.50	7.36	8.50	4.66	4.80	3.82	3.72
31	4.20	5.06	6.20	7.00	4.40	4.90	7.12	8.60	4.38	4.90	3.22	3.80
32	4.82	5.04	6.42	6.80	4.72	4.76	7.48	8.34	5.20	5.22	3.92	4.30
33	4.52	4.46	6.56	5.98	4.64	4.64	7.44	7.52	4.52	4.74	3.32	3.76
34	4.92	5.04	6.44	6.92	4.68	5.28	7.32	8.76	5.12	5.04	3.92	4.00
35	4.60	4.72	6.24	6.08	4.68	4.66	7.16	7.62	4.74	5.02	3.90	3.78
36	4.80	4.68	6.20	6.08	4.94	4.72	7.18	8.08	5.14	5.10	3.92	3.72
37	5.50	5.06	6.44	6.20	5.38	5.08	7.22	8.16	4.70	4.72	3.46	3.52
38	4.80	4.46	6.02	5.38	4.70	4.64	6.70	7.00	4.92	4.62	3.44	3.42
39	5.18	4.60	6.06	5.74	5.12	4.60	6.66	7.42	5.42	5.04	3.84	3.64
40	5.04	4.98	5.92	5.88	5.06	5.06	6.70	7.80	4.42	5.30	3.22	3.92

Rejection frequencies (in %) at the 5% significance level, $n = 300$. In models: $h_{1t} = 1 + I(t/n > 0.5)$, $h_{3t} = 1 + 3I(t/n > 0.5)$, $\{\varepsilon_t\}$ and $\{\eta_t\}$ mutually independent i.i.d. $N(0,1)$, $r_{1t} \sim \text{ARCH}(1)$, $\alpha = 0.2$, $r_{2t} \sim \text{GARCH}(1,1)$, $\alpha = 0.2$, $\beta = 0.7$, $\{r_{1t}\}$ and $\{r_{2t}\}$ mutually independent.

Table 8: Tests for zero cross-correlation at lags $0, 1, \dots, m$. $\{x_t\}$ and $\{y_t\}$ independent. Size of tests $\tilde{Q}_{xy,m}$, $\tilde{Q}_{yx,m}$, $HB_{xy,m}$ and $HB_{yx,m}$.

m	$x_t = h_{1t}\varepsilon_t, \varepsilon_t$ iid $y_t = h_{1t}\eta_t, \eta_t$ iid				$x_t = h_{1t}\varepsilon_t, \varepsilon_t$ iid $y_t = h_{3t}\eta_t, \eta_t$ iid				$x_t = r_{1t}, r_{1t}$ ARCH $y_t = r_{2t}, r_{2t}$ GARCH			
	$\tilde{Q}_{xy,m}$	$\tilde{Q}_{yx,m}$	$HB_{xy,m}$	$HB_{yx,m}$	$\tilde{Q}_{xy,m}$	$\tilde{Q}_{yx,m}$	$HB_{xy,m}$	$HB_{yx,m}$	$\tilde{Q}_{xy,m}$	$\tilde{Q}_{yx,m}$	$HB_{xy,m}$	$HB_{yx,m}$
0	4.50	4.50	9.22	9.22	4.64	4.64	11.00	11.00	5.08	5.08	5.26	5.26
1	4.40	4.72	10.40	11.16	4.56	4.46	13.12	14.38	5.10	4.90	5.32	4.96
2	4.72	4.54	12.22	12.78	4.46	4.52	16.30	16.46	5.10	4.80	5.30	4.92
3	4.82	4.88	14.02	13.86	4.84	4.74	18.28	18.34	5.30	5.00	5.40	5.16
4	4.62	4.92	14.92	14.88	4.50	4.76	20.16	20.58	4.58	5.12	4.86	5.30
5	4.44	4.78	15.94	15.72	4.58	4.66	21.62	22.50	4.84	5.20	5.16	5.12
6	4.78	4.30	17.04	16.38	4.82	4.38	23.84	23.96	4.74	5.16	5.14	5.10
7	4.92	4.44	17.70	17.80	5.00	4.54	25.12	25.62	4.78	4.84	4.90	5.10
8	4.82	4.54	18.74	19.04	4.78	4.60	26.96	26.74	4.64	4.96	5.02	5.14
9	5.00	4.72	19.22	19.72	4.80	4.58	27.54	28.88	4.66	4.80	4.88	5.32
10	5.10	4.28	19.90	19.68	4.84	4.40	29.10	29.82	4.70	4.86	4.76	5.14
11	4.82	4.42	20.84	20.98	4.70	4.70	30.30	31.08	4.42	4.90	4.48	5.26
12	4.76	4.50	21.10	21.72	4.88	4.38	31.28	32.18	4.32	4.60	4.88	5.16
13	4.80	4.46	21.90	22.70	4.94	4.22	31.98	33.80	4.40	4.48	4.98	5.14
14	4.68	4.28	22.70	23.08	4.62	4.40	33.06	35.22	4.56	4.46	4.96	5.14
15	4.68	4.44	23.30	23.98	4.44	4.22	34.02	35.86	4.62	4.52	4.92	5.14
16	4.70	4.56	25.10	24.90	4.48	4.48	34.84	38.02	4.66	4.36	5.28	5.26
17	4.42	4.56	24.98	25.64	4.38	4.38	36.46	39.36	4.74	4.56	5.20	4.94
18	4.66	4.46	25.56	26.24	4.40	4.58	37.20	40.12	4.72	4.62	5.36	5.08
19	4.56	4.42	26.22	26.92	4.34	4.42	38.26	40.90	4.86	4.48	5.50	5.20
20	4.40	4.14	26.78	27.58	4.26	4.44	38.72	41.90	4.78	4.56	5.58	5.46
21	4.32	4.38	27.28	28.26	4.12	4.38	40.12	42.50	4.80	4.54	5.56	5.32
22	4.06	4.48	27.64	28.60	3.92	4.42	41.24	44.32	4.62	4.82	5.40	5.20
23	4.06	4.38	28.68	29.62	3.86	4.28	41.82	45.40	4.66	4.92	5.26	5.52
24	4.20	4.20	29.40	30.10	4.08	4.22	42.86	46.80	4.68	4.70	5.36	5.48
25	4.10	4.00	30.02	30.68	4.08	4.28	43.30	47.84	4.76	4.94	5.36	5.52
26	4.16	4.18	30.66	31.66	4.08	4.06	44.72	49.04	4.28	4.70	5.20	5.32
27	4.08	4.34	31.28	32.50	4.02	4.44	44.78	49.88	4.22	4.54	5.18	5.44
28	4.08	4.36	31.68	32.78	4.18	4.48	45.86	50.20	4.50	4.70	5.46	5.44
29	3.92	4.52	32.04	32.86	4.12	4.48	46.86	51.24	4.58	4.58	5.42	5.72
30	3.98	4.82	32.32	34.18	4.24	4.52	47.42	51.86	4.34	4.58	5.32	5.84
31	3.96	4.48	32.56	34.58	4.08	4.34	47.78	52.56	4.28	4.60	4.90	5.70
32	4.18	4.54	32.90	34.88	4.22	4.44	48.12	53.08	4.54	4.42	5.14	5.80
33	4.24	4.34	33.00	34.96	4.08	4.10	48.84	53.82	4.34	4.46	5.20	5.74
34	4.20	4.52	33.44	35.70	4.08	4.48	49.56	54.74	4.44	4.34	4.98	5.70
35	4.32	4.62	34.08	36.24	4.26	4.58	49.66	55.60	4.64	4.68	5.12	5.78
36	4.52	4.52	34.32	36.20	4.32	4.50	50.34	56.54	4.76	4.82	5.30	5.68
37	4.48	4.58	34.62	36.42	4.30	4.48	50.62	56.76	4.60	4.56	5.18	5.80
38	4.42	4.56	35.12	36.94	4.40	4.58	51.22	57.52	4.56	4.48	5.30	5.78
39	4.50	4.48	35.80	37.32	4.70	4.50	51.24	57.82	4.64	4.72	5.20	5.74
40	4.36	4.54	35.80	37.88	4.64	4.68	51.88	58.48	4.38	4.80	5.48	5.90

Rejection frequencies (in %) at the 5% significance level, $n = 300$. In models: $h_{1t} = 1 + I(t/n > 0.5)$, $h_{3t} = 1 + 3I(t/n > 0.5)$, $\{\varepsilon_t\}$ and $\{\eta_t\}$ mutually independent i.i.d. $N(0,1)$, $r_{1t} \sim \text{ARCH}(1)$, $\alpha = 0.2$, $r_{2t} \sim \text{GARCH}(1,1)$, $\alpha = 0.2$, $\beta = 0.7$, $\{r_{1t}\}$ and $\{r_{2t}\}$ mutually independent.

Table 9: Tests for zero cross-correlation at lag k . $\{x_t\}$ and $\{y_t\}$ independent. Size of tests $\tilde{t}_{xy,k}$, $\tilde{t}_{yx,k}$, $t_{xy,k}$ and $t_{yx,k}$.

k	$x_t = \varepsilon_t, \varepsilon_t$ iid $y_t = m_{1t} + h_{1t}\eta_t, \eta_t$ iid				$x_t = h_{1t}\varepsilon_t, \varepsilon_t$ iid $y_t = m_{1t} + \eta_t, \eta_t$ iid				$x_t = \varepsilon_t, \varepsilon_t$ iid y_t AR(1), $\phi = 0.7$			
	$\tilde{t}_{xy,k}$	$\tilde{t}_{yx,k}$	$t_{xy,k}$	$t_{yx,k}$	$\tilde{t}_{xy,k}$	$\tilde{t}_{yx,k}$	$t_{xy,k}$	$t_{yx,k}$	$\tilde{t}_{xy,k}$	$\tilde{t}_{yx,k}$	$t_{xy,k}$	$t_{yx,k}$
0	4.84	4.84	4.96	4.96	4.86	4.86	4.86	4.86	5.06	5.06	4.92	4.92
1	4.94	4.88	4.84	5.16	4.74	5.10	4.84	5.12	4.84	4.88	5.06	4.72
2	5.42	5.62	5.46	5.74	5.32	5.40	5.32	5.50	5.10	5.10	4.96	4.92
3	5.04	5.30	4.66	5.54	4.84	5.34	4.86	5.12	4.42	5.28	4.30	5.16
4	4.72	5.40	4.78	5.42	4.92	4.86	5.06	4.80	4.64	5.06	4.20	5.12
5	5.22	4.98	4.72	5.00	5.06	5.14	5.00	4.62	5.32	5.12	5.30	4.84
6	5.48	4.32	5.24	4.12	5.46	4.44	5.54	3.92	4.80	4.72	4.54	4.40
7	4.90	5.40	4.54	5.30	4.52	5.24	4.54	4.76	5.06	4.94	4.86	4.70
8	4.74	4.76	4.38	4.62	4.96	4.82	5.14	4.48	4.82	4.74	4.54	4.38
9	4.42	5.68	4.10	5.16	4.58	5.42	4.62	5.14	4.92	5.44	4.54	5.36
10	4.98	4.98	4.64	4.88	5.18	4.62	5.28	4.32	4.92	4.72	4.66	4.50
11	4.60	5.04	3.80	4.72	4.90	4.78	4.86	4.10	5.02	4.62	4.80	4.20
12	5.04	4.96	4.14	4.64	5.16	4.70	5.06	4.10	5.10	5.02	4.68	4.44
13	5.20	5.04	4.38	4.72	5.12	5.04	4.82	4.34	4.96	4.94	4.26	4.48
14	5.24	5.16	4.54	4.80	5.28	4.80	5.18	4.04	4.76	4.98	4.30	4.58
15	4.98	5.18	4.34	4.94	5.02	4.82	4.86	4.08	5.26	5.12	4.90	4.68
16	6.04	4.90	5.02	4.50	6.14	5.04	5.80	4.06	5.08	4.58	4.34	4.02
17	5.10	5.16	4.38	4.84	5.44	5.06	5.14	4.20	5.18	4.86	4.32	4.12
18	4.90	4.92	3.76	4.66	4.90	4.52	4.92	3.58	5.08	4.88	4.54	4.28
19	5.18	4.50	4.16	4.38	5.08	4.36	5.06	3.40	5.00	4.64	4.20	4.00
20	4.98	5.58	4.14	5.26	5.18	5.48	4.94	4.34	4.40	5.40	3.86	4.58
21	4.92	4.54	3.62	4.28	5.42	4.72	4.92	3.50	4.26	5.22	3.66	4.28
22	5.02	5.16	3.94	5.28	5.06	4.84	4.86	4.08	4.64	5.32	3.84	4.46
23	4.56	5.42	3.44	5.20	5.04	5.34	4.58	3.60	4.68	5.44	4.14	4.66
24	4.62	5.36	3.54	5.00	5.10	5.04	5.00	3.72	4.54	5.08	3.54	4.02
25	5.06	4.98	3.70	4.90	5.36	4.84	5.14	3.50	4.96	4.90	4.16	4.06
26	5.06	5.40	3.68	5.12	5.20	5.16	4.84	3.50	5.30	4.82	4.38	3.98
27	4.92	4.94	3.64	4.58	5.34	4.94	4.88	3.42	4.72	4.36	3.80	3.68
28	4.80	5.06	3.48	4.60	5.30	5.12	5.20	3.52	5.12	4.96	3.80	3.92
29	5.18	5.24	3.44	4.54	5.18	5.40	4.94	3.54	5.26	4.94	4.26	3.90
30	5.38	4.50	3.56	4.16	5.64	4.10	5.22	2.68	4.78	4.74	3.76	3.82
31	4.36	5.10	2.84	4.68	4.72	4.66	4.32	2.84	5.82	4.94	4.24	3.62
32	4.48	4.96	3.02	4.54	5.06	4.78	4.40	3.12	5.12	4.98	3.66	3.68
33	4.66	4.40	3.10	3.88	4.88	4.32	4.64	2.58	4.98	5.04	3.86	3.74
34	4.84	4.96	3.04	4.66	4.98	4.60	4.50	2.96	5.22	4.96	4.02	3.58
35	4.96	5.00	3.32	4.68	5.16	4.56	4.76	2.58	5.28	5.02	3.84	3.94
36	5.18	4.46	2.94	4.04	5.36	4.22	4.62	2.50	5.02	4.96	3.72	3.58
37	4.68	4.76	2.92	4.24	5.06	4.38	4.58	2.26	5.18	4.42	3.90	3.22
38	4.70	4.72	2.68	4.10	5.44	4.64	4.72	2.64	4.90	4.54	3.72	2.96
39	5.38	4.86	3.02	3.98	5.84	4.46	5.40	2.56	5.04	4.38	3.72	3.34
40	4.72	5.14	3.04	4.52	4.66	4.66	4.28	2.48	4.46	4.72	3.06	3.46

Rejection frequencies (in %) at the 5% significance level, $n = 300$. In models: $\{\varepsilon_t\}$ and $\{\eta_t\}$ mutually independent i.i.d. $N(0,1)$, $m_{1t} = I(t/n > 0.5)$, $h_{1t} = 1 + I(t/n > 0.5)$.

Table 10: Tests for zero cross-correlation at lags 0, 1, ..., m. $\{x_t\}$ and $\{y_t\}$ independent. Size of tests $\tilde{Q}_{xy,m}$, $\tilde{Q}_{yx,m}$, $HB_{xy,m}$ and $HB_{yx,m}$.

m	$x_t = \varepsilon_t, \varepsilon_t$ iid $y_t = m_{1t} + h_{1t}\eta_t, \eta_t$ iid				$x_t = h_{1t}\varepsilon_t, \varepsilon_t$ iid $y_t = m_{1t} + \eta_t, \eta_t$ iid				$x_t = \varepsilon_t, \varepsilon_t$ iid y_t AR(1), $\phi = 0.7$			
	$\tilde{Q}_{xy,m}$	$\tilde{Q}_{yx,m}$	$HB_{xy,m}$	$HB_{yx,m}$	$\tilde{Q}_{xy,m}$	$\tilde{Q}_{yx,m}$	$HB_{xy,m}$	$HB_{yx,m}$	$\tilde{Q}_{xy,m}$	$\tilde{Q}_{yx,m}$	$HB_{xy,m}$	$HB_{yx,m}$
0	4.84	4.84	4.96	4.96	4.86	4.86	4.86	4.86	5.06	5.06	4.92	4.92
1	4.84	4.98	5.16	4.86	5.20	4.74	5.28	5.04	4.84	6.34	6.76	6.48
2	5.24	5.04	5.20	5.14	5.50	5.54	5.74	5.44	4.96	7.50	8.36	7.74
3	5.32	4.98	5.72	5.30	5.80	5.54	6.14	5.74	6.50	8.82	8.80	9.04
4	5.14	5.20	5.14	5.34	6.08	5.88	6.12	5.98	8.40	9.66	8.84	9.78
5	5.14	5.74	5.22	5.68	6.52	6.50	6.58	6.36	11.80	10.16	9.46	10.38
6	4.94	5.50	5.18	5.50	6.62	6.34	6.84	6.50	14.90	10.52	9.78	10.58
7	5.22	5.14	5.26	5.76	7.28	6.18	7.30	6.40	18.70	10.78	10.04	10.82
8	5.08	5.16	5.10	5.74	8.14	6.40	7.30	6.58	21.54	11.46	9.90	11.44
9	4.82	5.48	5.28	5.90	8.66	6.64	7.60	6.72	23.30	11.12	9.88	11.18
10	4.92	5.12	5.54	5.74	10.12	6.94	7.98	6.74	23.38	11.32	10.36	11.58
11	5.22	5.34	5.24	6.00	11.22	7.18	8.22	6.96	22.68	11.64	10.92	11.68
12	5.04	5.52	5.06	6.40	12.04	7.30	8.48	7.48	22.52	11.66	11.02	11.90
13	5.20	5.58	5.40	6.16	13.40	7.54	8.54	7.64	23.06	11.78	11.18	11.90
14	5.24	5.30	5.24	6.22	14.84	7.44	8.62	7.90	22.36	11.62	11.50	11.80
15	5.40	5.56	4.98	6.64	16.02	7.64	8.68	7.72	22.34	11.98	11.80	12.18
16	5.42	5.56	5.40	6.60	16.50	7.80	9.56	8.00	22.60	12.00	11.86	12.12
17	5.48	5.72	5.34	6.64	17.10	7.96	9.40	7.88	23.14	12.26	12.02	12.24
18	5.72	5.70	5.30	6.78	17.24	8.18	9.46	8.14	23.22	12.58	12.40	12.62
19	5.76	5.58	5.16	6.92	18.44	8.28	9.74	8.10	23.70	12.54	12.24	12.82
20	5.82	5.74	5.26	7.14	19.12	8.60	9.88	7.90	23.70	12.58	11.98	12.76
21	6.28	5.94	5.06	7.26	20.08	8.60	10.02	8.16	23.46	12.44	12.08	12.80
22	6.32	6.08	5.08	7.48	19.58	8.64	10.10	8.34	24.10	12.82	12.34	12.96
23	6.34	5.84	5.00	7.38	19.68	8.90	10.26	8.36	23.58	13.08	12.08	13.34
24	6.10	5.98	5.26	7.44	19.38	8.82	10.68	8.28	24.40	13.38	12.12	13.34
25	6.40	6.30	5.26	7.74	19.22	8.76	10.92	8.12	24.42	13.24	12.44	13.50
26	6.56	6.22	5.20	7.80	20.50	8.84	10.96	8.22	24.90	13.16	12.60	13.72
27	6.74	6.10	5.18	7.76	20.56	9.02	10.86	8.20	25.22	13.20	12.70	13.78
28	6.76	6.40	5.00	8.18	20.56	8.88	11.18	8.20	24.10	12.86	12.74	13.50
29	6.96	6.46	4.96	8.22	20.00	8.96	11.56	8.44	23.76	13.12	12.64	13.74
30	7.36	6.54	5.00	8.24	20.22	9.04	11.90	8.22	23.48	13.10	12.60	13.36
31	7.82	6.30	5.04	8.22	20.32	9.04	11.66	8.32	23.64	13.04	13.08	13.34
32	7.90	6.44	5.28	8.44	20.64	9.42	12.06	8.12	23.66	13.52	13.16	13.36
33	7.84	6.58	5.12	8.70	21.24	9.48	12.22	8.34	23.62	13.54	13.30	13.68
34	8.14	6.70	5.02	9.00	21.38	9.66	12.34	8.42	23.74	13.68	13.60	13.76
35	8.22	6.96	5.18	9.12	20.98	9.76	12.50	8.38	23.62	13.78	13.80	13.70
36	8.40	6.92	5.42	9.34	21.16	9.64	12.74	8.46	23.12	13.54	13.72	13.74
37	8.84	6.94	5.26	9.34	20.96	9.50	12.88	8.40	23.34	13.46	13.70	13.64
38	8.88	6.82	5.08	9.24	20.98	9.64	13.32	8.28	22.98	13.22	13.62	13.74
39	8.82	6.76	5.04	9.72	21.22	9.54	13.54	8.34	22.42	13.24	13.80	13.50
40	8.88	6.92	4.98	9.94	21.90	9.76	13.54	8.24	22.52	12.90	13.96	13.34

Rejection frequencies (in %) at the 5% significance level, $n = 300$. In models: $\{\varepsilon_t\}$ and $\{\eta_t\}$ mutually independent i.i.d. $N(0,1)$, $m_{1t} = I(t/n > 0.5)$, $h_{1t} = 1 + I(t/n > 0.5)$.

Table 11: Tests for zero cross-correlation at lag k . $\{x_t\}$ and $\{y_t\}$ uncorrelated (not independent). Size of tests $\tilde{t}_{xy,k}$, $\tilde{t}_{yx,k}$, $t_{xy,k}$ and $t_{yx,k}$.

k	$x_t = \varepsilon_t, \varepsilon_t$ iid $y_t = \varepsilon_t \eta_t, \eta_t$ iid				$x_t = \varepsilon_t, \varepsilon_t$ iid $y_t = \varepsilon_t\varepsilon_{t-1}$				$x_t = \varepsilon_t, \varepsilon_t$ iid $y_t = \exp(z_t)\eta_t, z_t = 0.7z_{t-1} + \varepsilon_t$			
	$\tilde{t}_{xy,k}$	$\tilde{t}_{yx,k}$	$t_{xy,k}$	$t_{yx,k}$	$\tilde{t}_{xy,k}$	$\tilde{t}_{yx,k}$	$t_{xy,k}$	$t_{yx,k}$	$\tilde{t}_{xy,k}$	$\tilde{t}_{yx,k}$	$t_{xy,k}$	$t_{yx,k}$
0	5.14	5.14	24.68	24.68	4.62	4.62	24.36	24.36	3.38	3.38	29.92	29.92
1	4.88	4.92	4.90	5.02	4.84	5.02	4.60	25.74	3.88	3.86	4.56	16.44
2	4.90	4.96	5.02	5.08	4.72	4.84	4.64	4.66	4.02	4.04	4.26	9.80
3	4.28	5.34	4.24	5.22	5.14	5.30	5.10	4.92	3.68	3.50	4.80	6.14
4	4.42	5.12	4.54	5.06	5.28	4.80	5.12	4.68	4.10	3.38	4.86	5.50
5	4.82	4.72	4.82	4.94	5.22	4.88	5.10	4.58	3.66	3.92	5.06	5.16
6	4.36	4.70	4.50	4.62	5.18	5.04	4.66	4.74	3.60	3.34	4.50	4.88
7	4.68	5.48	4.36	4.90	5.34	4.80	4.88	4.62	4.04	3.66	4.94	4.42
8	5.00	4.80	4.24	4.56	4.58	4.90	4.40	4.62	4.04	4.00	4.84	4.82
9	4.70	5.48	4.38	4.88	4.56	5.12	4.18	4.80	3.84	4.08	4.38	4.34
10	4.92	4.94	4.72	4.76	4.60	4.84	4.34	4.58	3.78	4.18	4.56	4.98
11	4.86	5.08	4.20	4.52	4.96	4.86	4.90	4.50	3.80	4.34	4.20	4.58
12	4.86	5.46	4.58	5.14	5.04	4.78	4.80	4.32	4.04	3.52	4.64	4.56
13	4.42	5.12	3.96	4.84	4.88	5.10	4.30	4.48	3.50	4.36	3.74	4.70
14	4.90	4.90	4.76	4.60	4.52	4.60	4.10	4.58	3.42	3.66	4.00	4.54
15	4.96	4.98	4.30	4.52	4.88	4.52	4.46	4.10	3.66	4.06	3.76	4.54
16	5.34	4.92	4.76	4.62	5.34	5.00	4.44	4.72	3.86	3.86	4.44	4.62
17	5.32	4.74	4.96	4.26	4.70	4.54	4.30	4.02	4.32	3.60	5.14	4.10
18	4.80	4.40	4.16	3.98	4.60	5.04	3.98	4.24	4.10	3.80	4.38	4.00
19	5.08	5.22	4.46	4.48	5.22	5.00	4.28	4.44	4.06	4.00	4.44	4.08
20	4.96	4.90	4.36	4.54	5.40	5.20	4.56	4.14	4.02	4.20	4.44	4.26
21	5.02	4.82	4.30	4.36	4.38	5.24	3.74	3.84	3.88	3.72	4.30	4.32
22	4.46	5.08	3.76	4.46	4.78	4.90	4.00	3.88	3.34	4.08	3.70	4.00
23	4.60	5.06	3.94	4.38	5.42	4.66	4.28	4.00	4.06	4.28	4.44	4.62
24	4.76	4.92	4.02	4.28	4.94	4.74	3.84	3.76	3.86	4.22	3.94	4.50
25	5.28	5.00	4.40	4.30	5.24	4.82	4.08	4.02	3.92	3.90	4.38	3.76
26	4.96	5.10	4.28	4.10	4.62	4.58	3.70	3.66	3.80	4.14	3.98	3.72
27	5.04	4.60	4.10	3.76	4.96	5.02	3.84	3.82	3.56	3.86	3.86	3.98
28	5.02	4.90	4.00	3.90	5.30	4.96	3.88	3.94	3.30	4.20	3.44	3.70
29	5.36	5.18	4.08	4.02	4.52	4.78	3.64	3.88	4.02	3.58	3.66	3.96
30	4.48	4.30	3.48	3.54	5.04	4.64	3.94	3.52	4.00	3.62	4.16	3.98
31	4.34	5.14	3.44	3.80	5.00	4.70	3.72	3.56	3.80	3.66	3.84	3.60
32	5.44	5.34	3.80	3.88	4.86	4.68	3.66	3.44	4.40	3.84	3.80	4.16
33	4.44	4.96	3.42	4.06	4.84	4.82	3.26	3.42	3.90	3.48	3.80	4.06
34	5.18	5.38	4.20	4.04	4.68	4.74	3.48	3.66	3.62	3.70	3.56	4.00
35	3.98	4.82	3.36	3.84	4.92	4.66	3.96	3.84	4.14	3.98	3.90	3.80
36	5.06	4.48	3.64	3.30	4.62	4.80	3.52	3.70	3.94	4.22	4.04	4.02
37	5.04	4.40	3.76	3.46	4.78	4.50	3.34	3.12	3.62	3.18	3.54	3.16
38	5.36	4.92	3.72	3.76	4.96	5.06	3.50	3.54	3.22	3.66	3.84	4.10
39	5.30	4.70	3.84	3.54	4.76	4.70	3.44	3.40	4.14	3.52	3.98	3.84
40	4.58	4.76	3.24	3.56	4.62	5.18	3.30	3.94	4.16	4.30	3.90	3.76

Rejection frequencies (in %) at the 5% significance level, $n = 300$. In models: $\{\varepsilon_t\}$ and $\{\eta_t\}$ mutually independent i.i.d. $N(0,1)$.

Table 12: Tests for zero cross-correlation at lags $0, 1, \dots, m$. $\{x_t\}$ and $\{y_t\}$ uncorrelated (not independent). Size of tests $\tilde{Q}_{xy,m}$, $\tilde{Q}_{yx,m}$, $HB_{xy,m}$ and $HB_{yx,m}$.

m	$x_t = \varepsilon_t, \varepsilon_t$ iid $y_t = \varepsilon_t \eta_t, \eta_t$ iid				$x_t = \varepsilon_t, \varepsilon_t$ iid $y_t = \varepsilon_t\varepsilon_{t-1}$				$x_t = \varepsilon_t, \varepsilon_t$ iid $y_t = \exp(z_t)\eta_t, z_t = 0.7z_{t-1} + \varepsilon_t$			
	$\tilde{Q}_{xy,m}$	$\tilde{Q}_{yx,m}$	$HB_{xy,m}$	$HB_{yx,m}$	$\tilde{Q}_{xy,m}$	$\tilde{Q}_{yx,m}$	$HB_{xy,m}$	$HB_{yx,m}$	$\tilde{Q}_{xy,m}$	$\tilde{Q}_{yx,m}$	$HB_{xy,m}$	$HB_{yx,m}$
0	5.14	5.14	24.68	24.68	4.62	4.62	24.36	24.36	3.38	3.38	29.92	29.92
1	4.58	5.10	20.46	20.68	4.42	4.90	19.74	34.50	3.62	5.22	23.98	30.74
2	4.86	4.62	19.30	18.94	4.76	4.92	17.54	30.44	3.30	5.22	20.92	29.74
3	4.58	4.84	17.78	17.08	4.42	4.96	16.16	27.80	2.94	5.10	18.34	28.26
4	4.32	4.64	16.16	15.76	4.68	5.02	15.44	25.92	3.00	5.14	17.04	27.38
5	4.48	4.76	14.98	15.06	4.94	4.82	15.06	24.48	2.88	5.02	16.64	26.48
6	4.50	4.82	13.98	14.74	4.54	4.90	14.00	22.88	2.84	4.60	15.94	24.98
7	4.70	4.54	13.68	13.98	4.74	4.78	13.46	21.88	2.90	4.64	15.12	24.34
8	4.28	4.60	12.78	13.26	4.56	4.80	13.14	20.72	2.76	4.40	14.80	22.96
9	4.38	4.62	12.68	13.20	4.46	4.86	12.54	20.44	2.76	4.04	14.08	22.28
10	4.04	4.48	12.00	12.80	4.50	4.68	11.86	19.30	2.76	4.16	13.46	21.78
11	4.38	4.42	11.60	12.48	4.36	4.92	11.30	19.36	2.78	4.28	13.14	21.06
12	4.26	4.58	11.58	12.44	4.60	4.94	11.28	19.14	2.74	4.30	13.06	20.10
13	4.34	4.32	10.96	11.32	4.60	5.06	11.24	18.14	2.94	4.32	12.30	19.68
14	4.30	4.36	10.90	11.32	4.34	4.94	10.56	17.60	2.86	4.26	12.02	19.82
15	4.46	4.32	10.86	11.20	3.96	4.94	10.38	17.02	2.84	4.38	11.72	19.44
16	4.72	4.22	10.84	10.82	4.12	5.02	10.32	16.90	2.82	4.48	11.48	19.36
17	4.80	4.34	10.62	10.54	3.98	4.82	9.90	16.78	2.76	4.18	11.60	18.80
18	5.02	4.56	10.40	10.44	4.08	4.68	9.58	16.52	2.86	4.08	11.18	18.10
19	4.74	4.62	10.42	10.20	4.14	4.64	9.44	16.40	3.02	4.08	11.08	17.74
20	4.84	4.62	10.42	10.20	4.22	4.68	9.10	16.00	3.22	4.00	10.90	17.32
21	4.94	4.62	10.24	10.26	4.24	4.88	9.28	15.90	3.14	3.82	10.44	17.18
22	4.70	4.48	9.98	9.98	4.26	5.02	9.08	15.62	3.10	3.96	10.52	16.80
23	4.66	4.40	9.52	9.84	4.12	4.92	8.56	15.30	3.22	3.98	10.56	16.64
24	4.78	4.86	9.54	9.64	4.16	4.84	8.54	14.98	3.24	4.00	10.46	16.50
25	4.80	4.76	9.06	9.66	4.30	4.92	8.66	14.48	3.44	3.80	10.34	16.28
26	4.42	4.62	9.14	9.60	4.26	4.98	8.48	14.28	3.02	3.78	9.78	16.24
27	4.64	4.82	9.60	9.52	4.22	4.90	8.46	13.96	3.12	3.62	9.74	16.24
28	4.80	4.72	9.24	9.48	4.32	5.20	8.42	13.94	3.06	3.62	9.52	16.36
29	4.74	4.72	9.28	9.06	4.46	5.18	8.28	13.78	3.04	3.76	9.46	16.02
30	4.70	4.58	9.26	9.12	4.26	5.16	8.52	13.62	2.94	3.58	9.74	15.52
31	4.76	4.82	8.76	9.28	4.38	5.06	8.52	13.10	2.90	3.64	9.44	15.68
32	4.68	4.68	8.86	9.26	4.34	4.92	8.26	13.14	2.98	3.58	9.52	15.56
33	4.34	4.62	8.60	8.76	4.42	4.68	8.36	12.82	2.96	3.58	9.56	15.34
34	4.40	4.64	8.58	9.00	4.46	5.02	8.08	12.50	2.96	3.66	9.54	15.18
35	4.42	4.64	8.42	8.62	4.44	4.96	8.12	12.78	2.76	3.96	9.80	15.34
36	4.48	4.62	8.60	8.66	4.34	5.00	7.94	12.62	2.92	3.98	9.54	15.16
37	4.34	4.50	8.52	8.50	4.48	5.00	8.18	12.44	3.04	3.78	9.78	15.28
38	4.40	4.36	8.34	8.48	4.40	5.00	8.06	12.36	3.24	3.66	9.66	15.00
39	4.38	4.52	8.24	8.42	4.38	5.14	7.98	12.22	3.22	3.70	9.98	15.06
40	4.46	4.62	8.02	8.38	4.60	5.20	7.66	12.06	3.02	3.78	9.84	14.98

Rejection frequencies (in %) at the 5% significance level, $n = 300$. In models: $\{\varepsilon_t\}$ and $\{\eta_t\}$ mutually independent i.i.d. $N(0,1)$.

Table 13: Tests for zero cross-correlation at lag k . Power of tests $\tilde{t}_{xy,k}$, $\tilde{t}_{yx,k}$, $t_{xy,k}$ and $t_{yx,k}$.

k	$x_t = r_{1t}, r_{1t} = \sigma_{1t}\varepsilon_t$ ARCH $y_t = r_{2t}, r_{2t} = \sigma_{2t}\varepsilon_t$ GARCH				$x_t = h_{1t}\varepsilon_t$ $y_t = x_t + x_{t-1} + x_{t-2} + h_{1t}\eta_t$				$x_t = h_{1t}\varepsilon_t$ $y_t = m_{1t} + x_t + x_{t-1} + x_{t-2} + h_{1t}\eta_t$			
	$\tilde{t}_{xy,k}$	$\tilde{t}_{yx,k}$	$t_{xy,k}$	$t_{yx,k}$	$\tilde{t}_{xy,k}$	$\tilde{t}_{yx,k}$	$t_{xy,k}$	$t_{yx,k}$	$\tilde{t}_{xy,k}$	$\tilde{t}_{yx,k}$	$t_{xy,k}$	$t_{yx,k}$
0	100	100	100	100	100	100	100	100	100	100	100	100
1	4.46	4.48	9.06	9.74	4.98	100	6.74	100	4.84	100	6.42	100
2	4.92	4.82	5.50	9.58	4.92	100	6.94	100	5.00	100	6.80	100
3	4.94	4.82	4.46	8.86	4.90	5.02	6.60	6.80	4.78	4.66	6.70	6.30
4	4.88	4.66	4.72	8.40	4.52	5.34	6.48	6.98	4.80	4.86	6.18	6.76
5	5.10	4.86	4.56	7.66	4.74	4.88	6.24	6.32	4.78	5.10	6.52	6.60
6	4.66	4.76	4.36	7.44	4.58	4.88	5.68	6.54	4.64	5.16	6.00	6.38
7	4.62	4.76	4.34	7.08	5.08	5.12	6.58	6.44	5.18	4.90	6.46	6.28
8	4.74	4.32	4.12	6.20	4.70	5.16	6.22	6.36	4.64	4.98	6.22	6.56
9	5.00	4.82	4.38	6.72	4.98	5.10	6.58	6.44	5.14	4.96	6.48	6.08
10	5.20	5.04	4.28	6.28	4.56	4.84	5.98	6.34	4.74	4.98	5.98	6.26
11	4.64	4.70	4.06	5.76	4.66	4.98	6.06	5.96	4.60	5.14	6.02	6.16
12	4.72	4.72	3.64	5.34	5.10	4.72	7.00	5.64	5.24	4.66	6.84	5.46
13	5.28	5.02	4.42	5.50	5.02	4.70	6.28	5.68	5.08	4.70	6.22	5.52
14	5.42	5.36	4.56	5.60	5.10	5.40	6.34	6.00	5.38	4.86	6.68	5.64
15	4.80	4.82	3.86	4.88	5.28	5.10	6.58	5.90	5.30	4.98	6.40	5.86
16	5.08	5.48	4.34	5.78	4.82	5.02	5.72	5.90	5.12	4.94	6.10	5.54
17	4.84	4.58	3.88	4.60	5.18	5.18	6.12	6.06	5.06	5.20	6.38	5.86
18	5.04	4.86	4.18	4.74	5.02	4.50	6.00	5.20	5.12	4.48	6.14	4.94
19	4.96	4.92	3.84	4.66	5.12	4.74	6.20	5.44	5.28	4.86	6.04	5.50
20	5.50	5.26	4.40	4.84	4.58	4.82	5.50	5.52	4.50	4.70	5.62	5.28

Rejection frequencies (in %) at the 5% significance level, $n = 300$. In models: $\{\varepsilon_t\}$ and $\{\eta_t\}$ mutually independent i.i.d. $N(0,1)$, $r_{1t} \sim \text{ARCH}(1)$, $\alpha = 0.2$, $r_{2t} \sim \text{GARCH}(1,1)$, $\alpha = 0.2$, $\beta = 0.7$, $m_{1t} = I(t/n > 0.5)$, $h_{1t} = 1 + I(t/n > 0.5)$.

Table 14: Tests for zero cross-correlation at lags $0, 1, \dots, m$. Power of tests $\tilde{Q}_{xy,m}$, $\tilde{Q}_{yx,m}$, $HB_{xy,m}$ and $HB_{yx,m}$.

m	$x_t = r_{1t}, r_{1t} = \sigma_{1t}\varepsilon_t$ ARCH $y_t = r_{2t}, r_{2t} = \sigma_{2t}\varepsilon_t$ GARCH				$x_t = h_{1t}\varepsilon_t$ $y_t = x_t + x_{t-1} + x_{t-2} + h_{1t}\eta_t$				$x_t = h_{1t}\varepsilon_t$ $y_t = m_{1t} + x_t + x_{t-1} + x_{t-2} + h_{1t}\eta_t$			
	$\tilde{Q}_{xy,m}$	$\tilde{Q}_{yx,m}$	$HB_{xy,m}$	$HB_{yx,m}$	$\tilde{Q}_{xy,m}$	$\tilde{Q}_{yx,m}$	$HB_{xy,m}$	$HB_{yx,m}$	$\tilde{Q}_{xy,m}$	$\tilde{Q}_{yx,m}$	$HB_{xy,m}$	$HB_{yx,m}$
0	100	100	100	100	100	100	100	100	100	100	100	100
1	100	100	100	100	100	100	100	100	100	100	100	100
2	100	100	100	100	100	100	100	100	100	100	100	100
3	100	100	100	100	100	100	100	100	100	100	100	100
4	100	100	100	100	100	100	100	100	99.94	100	100	100
5	100	100	100	100	99.98	100	99.98	100	99.90	100	99.98	100
6	100	100	100	100	99.92	100	99.96	100	99.88	100	99.96	100
7	100	100	100	100	99.90	100	99.94	100	99.82	100	99.94	100
8	100	100	100	100	99.86	100	99.94	100	99.84	100	99.94	100
9	100	100	100	100	99.74	100	99.94	100	99.62	100	99.94	100
10	100	100	100	100	99.68	100	99.94	100	99.50	100	99.94	100
11	100	100	100	100	99.64	100	99.94	100	99.38	100	99.94	100
12	100	100	100	100	99.60	100	99.94	100	99.20	100	99.94	100
13	100	100	100	100	99.52	100	99.90	100	99.22	100	99.90	100
14	100	100	100	100	99.44	100	99.92	100	98.98	100	99.90	100
15	100	100	100	100	99.32	100	99.92	100	98.68	100	99.90	100
16	100	100	100	100	99.20	100	99.92	100	98.64	100	99.90	100
17	100	100	100	100	99.10	100	99.92	100	98.44	100	99.86	100
18	100	100	100	100	98.92	100	99.88	100	98.08	100	99.84	100
19	100	100	100	100	98.62	100	99.88	100	97.82	100	99.80	100
20	100	100	100	100	98.28	100	99.88	100	97.30	100	99.78	100

Rejection frequencies (in %) at the 5% significance level, $n = 300$. In models: $\{\varepsilon_t\}$ and $\{\eta_t\}$ mutually independent i.i.d. $N(0,1)$, $r_{1t} \sim \text{ARCH}(1)$, $\alpha = 0.2$, $r_{2t} \sim \text{GARCH}(1,1)$, $\alpha = 0.2$, $\beta = 0.7$, $m_{1t} = I(t/n > 0.5)$, $h_{1t} = 1 + I(t/n > 0.5)$.

Table 15: Tests for zero cross-correlation at lag k . Spurious power of tests $\tilde{t}_{xy,k}$, $\tilde{t}_{yx,k}$, $t_{xy,k}$ and $t_{yx,k}$.

	$x_t = m_{1t} + \varepsilon_t, \varepsilon_t$ iid $y_t = m_{1t} + \eta_t, \eta_t$ iid				$x_t = m_{1t} + \varepsilon_t, \varepsilon_t$ iid $y_t = m_{4t} + \eta_t, \eta_t$ iid				$x_t = 0.7x_{t-1} + \varepsilon_t, \varepsilon_t$ iid $y_t = 0.7y_{t-1} + \eta_t, \eta_t$ iid			
k	$\tilde{t}_{xy,k}$	$\tilde{t}_{yx,k}$	$t_{xy,k}$	$t_{yx,k}$	$\tilde{t}_{xy,k}$	$\tilde{t}_{yx,k}$	$t_{xy,k}$	$t_{yx,k}$	$\tilde{t}_{xy,k}$	$\tilde{t}_{yx,k}$	$t_{xy,k}$	$t_{yx,k}$
0	94.94	94.94	94.40	94.40	43.16	43.16	43.18	43.18	24.98	24.98	24.80	24.80
1	94.56	94.20	94.06	93.92	43.20	42.48	42.88	41.80	25.44	24.94	25.12	24.68
2	93.34	93.76	92.60	93.22	42.76	41.14	42.26	40.66	25.56	25.56	25.22	25.36
3	94.04	93.86	93.36	93.06	43.82	40.52	43.08	39.78	25.08	25.50	24.48	25.34
4	93.28	93.84	92.72	93.16	43.46	39.78	42.94	38.74	24.32	25.48	23.98	24.84
5	92.70	93.36	91.94	92.18	44.58	39.32	43.92	38.28	25.12	24.28	24.64	23.80
6	92.30	93.36	91.60	92.62	45.30	36.52	44.24	35.54	25.06	24.50	24.30	23.78
7	91.78	92.72	90.84	91.86	44.68	37.28	42.92	35.96	24.76	25.22	24.24	24.62
8	91.58	92.14	90.34	91.46	45.88	36.52	44.40	35.22	25.00	25.16	24.26	24.76
9	91.02	90.76	89.90	89.72	45.92	34.64	44.38	33.06	24.06	25.80	23.56	25.02
10	90.42	91.34	89.04	90.22	46.56	32.72	44.96	30.90	24.72	25.62	23.78	24.24
11	90.20	90.64	89.06	89.50	46.94	34.04	45.54	32.20	25.12	24.56	23.86	23.56
12	88.98	89.90	87.48	88.28	47.00	31.56	45.42	29.68	25.40	25.08	24.54	24.30
13	88.16	89.16	86.52	87.54	47.88	30.18	46.04	28.50	25.28	25.30	24.16	24.10
14	87.84	88.98	86.24	87.54	48.78	29.34	46.04	27.16	25.00	24.78	23.46	23.64
15	86.84	87.44	85.20	85.60	47.54	27.52	45.02	25.34	25.18	25.18	23.58	24.10
16	86.00	86.50	84.16	84.78	49.18	27.50	46.82	25.30	25.40	24.56	23.92	23.60
17	85.12	86.90	83.22	84.54	48.58	25.78	45.98	23.16	25.14	24.20	23.58	23.00
18	84.14	85.94	82.26	83.60	50.38	24.84	47.80	22.56	24.86	24.54	23.18	23.14
19	83.90	85.22	81.54	82.48	49.02	25.90	46.34	22.96	24.44	25.66	22.86	23.78
20	82.54	84.26	80.46	81.34	49.04	24.90	46.16	21.70	24.54	25.68	22.76	23.86

Rejection frequencies (in %) at the 5% significance level, $n = 300$. In models: $\{\varepsilon_t\}$ and $\{\eta_t\}$ mutually independent i.i.d. $N(0,1)$, $m_{1t} = I(t/n > 0.5)$, $m_{4t} = I(t/n > 0.25)$.

Table 16: Tests for zero cross-correlation at lags $0, 1, \dots, m$. Spurious power of tests $\tilde{Q}_{xy,m}$, $\tilde{Q}_{yx,m}$, $HB_{xy,m}$ and $HB_{yx,m}$.

	$x_t = m_{1t} + \varepsilon_t, \varepsilon_t$ iid $y_t = m_{1t} + \eta_t, \eta_t$ iid				$x_t = m_{1t} + \varepsilon_t, \varepsilon_t$ iid $y_t = m_{4t} + \eta_t, \eta_t$ iid				$x_t = 0.7x_{t-1} + \varepsilon_t, \varepsilon_t$ iid $y_t = 0.7y_{t-1} + \eta_t, \eta_t$ iid			
m	$\tilde{Q}_{xy,m}$	$\tilde{Q}_{yx,m}$	$HB_{xy,m}$	$HB_{yx,m}$	$\tilde{Q}_{xy,m}$	$\tilde{Q}_{yx,m}$	$HB_{xy,m}$	$HB_{yx,m}$	$\tilde{Q}_{xy,m}$	$\tilde{Q}_{yx,m}$	$HB_{xy,m}$	$HB_{yx,m}$
0	94.94	94.94	94.40	94.40	43.16	43.16	43.18	43.18	24.98	24.98	24.80	24.80
1	99.04	99.04	99.08	99.02	56.80	54.76	58.18	57.44	20.62	20.60	30.90	31.08
2	99.70	99.78	99.72	99.82	64.60	61.50	66.62	65.98	19.16	19.56	34.56	34.88
3	99.88	99.92	99.86	99.90	70.72	65.28	73.52	71.30	18.76	19.50	37.78	38.26
4	99.92	99.96	99.92	99.98	74.82	67.86	77.58	75.42	19.50	20.28	40.88	40.98
5	99.98	99.98	100	100	78.20	69.54	81.04	77.90	20.70	21.34	43.60	43.52
6	100	99.98	100	100	80.80	71.00	83.70	80.10	21.74	22.42	46.00	46.34
7	100	99.98	100	100	82.64	71.62	85.86	81.60	23.18	23.82	48.70	48.56
8	99.98	99.98	100	100	84.22	72.52	87.48	82.76	23.82	24.82	50.98	51.12
9	99.94	99.96	100	100	85.72	73.62	88.68	83.58	24.56	25.26	53.30	53.14
10	99.72	99.78	100	100	86.50	74.34	89.54	84.38	24.96	25.40	55.28	55.06
11	99.62	99.66	100	100	87.44	75.10	90.26	85.14	24.66	25.66	57.12	57.16
12	99.44	99.24	100	100	87.88	74.68	91.36	85.56	25.06	25.18	58.64	59.04
13	98.88	98.70	100	100	88.40	74.68	92.20	85.92	25.14	25.32	60.50	61.12
14	98.46	98.24	100	100	89.10	74.50	92.84	85.90	24.86	24.64	61.76	62.98
15	97.78	98.04	100	100	89.32	72.62	93.60	86.06	24.80	24.70	63.56	64.08
16	97.22	97.20	100	100	89.84	72.20	94.12	86.32	24.44	24.20	65.14	65.46
17	96.62	96.28	100	100	90.46	70.62	94.60	86.58	24.30	24.78	66.36	66.76
18	96.04	95.72	100	100	90.58	69.60	95.22	86.60	24.94	24.28	67.56	67.96
19	95.34	94.68	100	100	90.88	68.78	95.62	86.78	24.82	24.50	68.78	69.38
20	94.80	94.74	100	100	91.06	68.16	95.92	86.60	24.30	25.32	70.10	70.74

Rejection frequencies (in %) at the 5% significance level, $n = 300$. In models: $\{\varepsilon_t\}$ and $\{\eta_t\}$ mutually independent i.i.d. $N(0,1)$, $m_{1t} = I(t/n > 0.5)$, $m_{4t} = I(t/n > 0.25)$.

Table 17: Tests for i.i.d. property at lag k . Size of tests $J_{x,|x|,k}$, $J_{x,x^2,k}$.

k	x_t iid $N(0,1)$		x_t iid $t(6)$		x_t iid $\chi^2(3)$		$x_t = \exp(2\varepsilon_t)$ ε_t iid $N(0,1)$	
	$J_{x, x ,k}$	$J_{x,x^2,k}$	$J_{x, x ,k}$	$J_{x,x^2,k}$	$J_{x, x ,k}$	$J_{x,x^2,k}$	$J_{x, x ,k}$	$J_{x,x^2,k}$
1	4.54	4.30	4.74	3.98	5.06	4.70	3.58	2.64
2	4.86	4.76	4.82	4.64	4.54	4.68	3.28	2.24
3	4.50	4.14	4.46	4.32	4.90	4.80	3.58	2.60
4	4.78	4.94	4.82	4.68	4.60	4.48	3.58	2.62
5	4.46	4.24	4.20	4.24	4.42	4.50	3.82	2.86
6	4.50	4.46	4.12	4.44	4.60	4.68	3.46	2.56
7	4.48	4.12	4.28	3.94	4.34	4.30	4.00	2.92
8	4.32	4.16	4.20	3.94	4.24	4.46	3.62	2.46
9	4.60	4.48	4.40	4.46	5.00	4.74	3.40	2.54
10	4.60	4.36	4.74	4.44	4.58	4.76	3.64	2.48
11	5.30	4.82	5.02	4.46	4.90	5.00	3.50	2.38
12	4.50	4.14	4.46	4.18	4.94	4.72	3.48	2.48
13	5.04	4.66	4.56	3.98	5.40	4.78	3.26	2.26
14	4.64	4.32	4.30	4.16	4.68	4.80	3.34	2.22
15	4.64	4.22	4.58	4.14	4.70	4.76	4.04	2.92
16	5.04	4.68	4.96	4.36	5.02	5.12	4.06	2.90
17	5.00	4.56	4.58	3.92	4.52	4.24	3.54	2.64
18	4.84	4.50	4.70	4.30	4.76	5.20	3.50	2.52
19	5.12	4.72	4.74	4.60	4.70	4.88	3.94	3.04
20	4.86	4.50	4.70	4.50	5.08	4.92	3.70	2.56
21	5.02	4.14	4.70	4.38	4.80	4.60	3.52	2.64
22	5.08	4.78	4.80	4.46	5.22	5.08	3.46	2.60
23	4.86	5.08	4.72	4.88	5.02	4.68	3.40	2.42
24	5.04	4.88	5.08	4.78	4.74	4.60	3.68	2.74
25	5.18	5.22	5.30	5.06	4.56	4.36	3.60	2.62
26	4.92	4.94	4.76	4.16	5.26	5.56	3.68	2.46
27	4.68	4.20	4.38	4.54	4.66	4.80	3.32	2.62
28	4.58	4.84	4.64	4.32	4.84	4.72	3.26	2.26
29	4.96	4.78	4.90	4.92	5.00	4.92	3.60	2.60
30	4.60	4.68	4.46	4.32	4.34	4.34	3.64	2.70
31	4.86	4.98	4.90	4.84	4.60	4.54	3.48	2.40
32	4.68	4.48	4.60	4.32	5.50	5.28	3.16	2.48
33	4.40	4.12	4.36	4.16	4.78	4.48	3.30	2.28
34	5.06	4.76	4.56	4.54	5.54	5.58	3.30	2.34
35	4.92	4.54	4.80	4.26	4.64	4.90	3.22	2.32
36	4.86	4.50	4.48	3.98	4.76	5.18	3.50	2.60
37	5.02	4.86	4.68	4.46	5.32	4.88	3.40	2.44
38	4.84	4.58	4.62	4.68	4.90	4.64	3.28	2.66
39	4.86	4.78	4.92	4.84	4.82	5.06	3.94	2.92
40	5.10	4.80	4.98	4.66	4.56	4.44	3.46	2.54

Rejection frequencies (in %) at the 5% significance level, $n = 300$.

Table 18: Tests for i.i.d. property at lags $1, \dots, m$. Size of tests $C_{x,|x|,m}$, $C_{x,x^2,m}$.

	x_t iid $N(0,1)$		x_t iid $t(6)$		x_t iid $\chi^2(3)$		$x_t = \exp(2\varepsilon_t)$ ε_t iid $N(0,1)$	
m	$C_{x, x ,m}$	$C_{x,x^2,m}$	$C_{x, x ,m}$	$C_{x,x^2,m}$	$C_{x, x ,m}$	$C_{x,x^2,m}$	$C_{x, x ,m}$	$C_{x,x^2,m}$
1	4.54	4.30	4.74	3.98	5.06	4.70	3.58	2.64
2	4.88	4.48	4.66	4.52	4.96	5.30	4.72	3.42
3	4.66	4.66	4.76	4.90	5.30	5.98	6.18	4.52
4	4.84	4.76	4.56	5.38	5.22	6.44	6.82	5.08
5	5.02	4.68	4.50	5.56	5.42	6.74	7.76	5.96
6	4.78	4.84	4.50	5.66	5.82	7.10	8.18	6.12
7	4.88	4.52	4.50	5.64	5.66	6.96	8.60	6.44
8	4.94	4.66	4.56	5.78	5.62	7.12	8.86	6.86
9	4.68	4.78	4.46	5.70	5.68	7.16	9.08	7.08
10	5.04	4.90	4.76	5.70	5.86	7.46	9.10	7.06
11	5.40	4.92	4.86	5.48	5.56	7.46	9.40	7.34
12	5.54	4.90	4.94	5.44	5.46	7.38	9.74	7.52
13	5.62	4.94	4.98	5.32	5.52	7.46	9.70	7.48
14	5.36	4.78	4.80	5.24	5.46	7.14	9.64	7.50
15	5.44	4.72	4.94	5.22	5.54	6.94	9.82	7.88
16	5.48	4.78	4.74	5.10	5.38	7.16	9.96	7.80
17	5.54	4.62	4.86	5.08	5.68	6.92	9.96	7.84
18	5.50	4.82	4.76	4.82	5.76	6.76	9.84	7.84
19	5.74	4.70	5.00	4.88	5.76	6.82	9.88	7.76
20	5.70	4.86	5.04	4.92	5.56	7.02	9.78	7.82
21	5.86	4.86	5.06	4.82	5.84	6.74	9.70	7.96
22	5.30	4.80	4.86	4.80	5.70	6.76	9.50	7.98
23	5.58	4.98	4.78	4.78	6.06	6.86	9.68	7.84
24	5.82	5.18	5.12	4.96	6.08	7.02	9.76	7.90
25	5.88	5.24	5.08	4.92	6.28	6.82	9.76	7.72
26	5.82	5.54	5.16	4.86	6.32	6.84	9.46	7.60
27	6.06	5.26	5.30	4.86	6.20	6.80	9.46	7.62
28	6.10	5.28	5.48	5.16	6.34	7.00	9.32	7.32
29	6.28	5.50	5.66	5.28	6.60	6.96	9.30	7.20
30	6.02	5.38	5.58	5.20	6.62	6.88	9.26	7.14
31	6.36	5.56	5.84	5.32	6.74	6.62	9.28	7.08
32	6.64	5.80	5.90	5.48	6.60	6.60	9.20	7.14
33	6.28	5.72	5.78	5.20	6.60	6.72	9.10	7.10
34	6.42	5.88	5.72	5.28	6.64	6.62	8.88	6.98
35	6.44	5.72	5.72	5.08	6.92	6.56	8.84	7.18
36	6.34	5.62	5.90	5.22	6.64	6.66	8.50	7.08
37	6.58	5.64	5.86	5.04	6.70	6.54	8.58	6.88
38	6.74	5.66	6.02	4.94	6.90	6.56	8.70	6.94
39	6.92	6.04	6.12	5.12	7.16	6.62	8.72	6.76
40	6.98	6.00	6.28	5.10	7.08	6.64	8.60	6.82

Rejection frequencies (in %) at the 5% significance level, $n = 300$.

Table 19: Tests for i.i.d. property at lag k . Power of tests $J_{x,|x|,k}$, $J_{x,x^2,k}$.

	x_t AR(1) $\phi = 0.2$		x_t ARCH(1) $\alpha = 0.2$		x_t GARCH(1,1) $\alpha = 0.2, \beta = 0.7$		$x_t = \varepsilon_t \varepsilon_{t-1}$ ε_t iid $N(0,1)$	
k	$J_{x, x ,k}$	$J_{x,x^2,k}$	$J_{x, x ,k}$	$J_{x,x^2,k}$	$J_{x, x ,k}$	$J_{x,x^2,k}$	$J_{x, x ,k}$	$J_{x,x^2,k}$
1	86.50	86.52	63.42	68.64	80.12	79.48	99.98	89.64
2	8.58	8.20	8.68	10.36	71.84	70.50	7.44	4.50
3	5.10	4.84	5.54	5.22	61.84	60.64	6.34	4.72
4	5.54	5.46	5.12	4.98	53.90	52.44	6.06	4.84
5	5.28	5.46	4.80	4.54	45.84	44.00	6.04	5.12
6	4.96	4.92	4.58	4.46	38.30	36.94	6.24	4.84
7	5.08	4.80	4.62	4.38	33.06	31.48	6.18	4.42
8	5.32	4.60	5.14	4.00	27.66	26.02	6.94	5.12
9	5.22	5.12	5.04	4.72	24.14	22.22	7.18	5.16
10	4.80	5.10	4.94	4.90	20.76	19.34	6.32	4.98
11	5.74	5.48	5.30	4.80	18.30	16.74	6.06	4.54
12	5.30	4.76	5.26	4.72	15.48	13.64	6.40	4.66
13	5.64	5.28	5.22	4.78	14.58	12.92	6.48	4.70
14	5.42	4.92	4.84	3.86	12.16	10.40	6.38	4.94
15	4.94	5.32	5.04	4.68	11.36	9.86	6.28	4.90
16	5.66	5.28	5.66	4.94	10.74	9.18	6.56	5.22
17	5.62	4.86	5.10	4.40	10.30	8.12	6.30	4.60
18	5.16	4.74	5.14	4.66	9.34	7.92	6.02	4.44
19	5.60	5.54	5.50	4.72	9.42	7.34	6.20	4.74
20	5.14	5.40	5.28	4.66	8.06	6.56	6.44	4.80
	$x_t = m_{1t} + \varepsilon_t$ ε_t iid $N(0,1)$		$x_t = h_{1t}\varepsilon_t$ ε_t iid $N(0,1)$		$x_t = h_{1t}y_t$ y_t AR(1), $\phi = 0.2$		$x_t = m_{1t} + h_{1t}\varepsilon_t$ ε_t iid $N(0,1)$	
k	$J_{x, x ,k}$	$J_{x,x^2,k}$	$J_{x, x ,k}$	$J_{x,x^2,k}$	$J_{x, x ,k}$	$J_{x,x^2,k}$	$J_{x, x ,k}$	$J_{x,x^2,k}$
1	86.06	85.64	59.22	41.00	95.58	91.86	61.22	51.08
2	85.70	85.40	58.84	41.74	61.34	45.30	61.00	51.94
3	85.32	85.06	59.44	41.02	59.00	40.98	58.68	49.18
4	85.26	85.04	58.88	41.72	58.20	42.20	60.12	51.20
5	83.98	83.80	57.74	40.08	58.02	41.04	58.80	49.32
6	83.36	83.12	55.76	39.34	56.96	40.30	57.42	48.56
7	82.64	82.26	55.78	39.82	55.28	39.14	56.38	46.40
8	82.76	82.32	55.64	38.64	56.96	39.88	55.22	46.22
9	80.96	80.58	55.24	37.58	54.54	38.74	53.74	44.80
10	79.80	79.96	53.76	36.80	53.82	37.84	52.32	44.00
11	79.54	79.10	52.28	36.22	53.24	36.66	51.00	43.42
12	79.42	79.12	51.38	35.86	51.72	36.34	49.86	41.44
13	77.94	78.02	52.36	36.12	52.58	36.98	49.40	41.94
14	76.78	76.54	50.58	35.10	50.56	36.26	48.90	40.48
15	76.44	76.30	50.92	35.58	51.16	35.52	49.12	41.08
16	75.12	74.72	49.00	34.44	49.86	35.38	47.58	40.06
17	74.92	74.30	48.08	33.82	47.98	34.22	45.24	38.06
18	72.94	72.70	47.36	33.28	47.98	33.84	45.08	37.40
19	72.88	72.88	46.98	32.70	47.68	33.28	44.50	36.58
20	71.44	71.00	46.76	33.06	46.96	34.10	43.48	35.70

Rejection frequencies (in %) at the 5% significance level, $n = 300$. In models: $m_{1t} = I(t/n > 0.5)$, $h_{1t} = 1 + I(t/n > 0.5)$.

Table 20: Tests for i.i.d. property at lag k . Power of tests $C_{x,|x|,m}$, $C_{x,x^2,m}$.

	x_t AR(1) $\phi = 0.2$		x_t ARCH(1) $\alpha = 0.2$		x_t GARCH(1,1) $\alpha = 0.2, \beta = 0.7$		$x_t = \varepsilon_t \varepsilon_{t-1}$ ε_t iid $N(0,1)$	
m	$C_{x, x ,m}$	$C_{x,x^2,m}$	$C_{x, x ,m}$	$C_{x,x^2,m}$	$C_{x, x ,m}$	$C_{x,x^2,m}$	$C_{x, x ,m}$	$C_{x,x^2,m}$
1	86.50	86.52	63.42	68.64	80.12	79.48	99.98	89.64
2	78.48	78.64	54.30	61.02	86.70	87.96	99.98	83.66
3	72.32	72.16	48.50	56.10	88.46	90.08	99.96	79.46
4	66.48	66.14	43.88	51.98	88.96	90.86	99.98	76.32
5	62.18	61.34	41.34	48.42	89.46	91.28	99.94	73.82
6	57.90	57.10	38.54	46.18	89.24	91.46	99.88	71.12
7	54.76	54.70	36.22	43.46	88.68	91.04	99.74	67.80
8	52.04	51.68	34.28	41.44	88.24	90.52	99.62	66.02
9	50.42	49.94	33.04	40.06	87.68	90.14	99.42	64.50
10	48.22	47.92	31.96	38.70	87.04	89.42	99.16	62.50
11	46.30	45.74	31.12	37.88	86.42	88.96	98.94	60.98
12	44.64	43.92	30.48	36.90	85.64	88.74	98.68	59.48
13	43.58	42.34	29.34	36.22	84.90	87.92	98.62	58.06
14	42.20	41.14	28.72	35.48	84.56	87.22	98.22	57.02
15	41.64	40.24	27.62	34.40	84.32	86.94	98.02	55.68
16	40.50	38.90	26.86	33.76	83.80	86.26	97.88	54.50
17	39.78	38.12	26.14	33.28	83.12	85.64	97.68	53.42
18	39.06	37.74	25.52	32.04	82.82	84.92	97.10	52.16
19	38.20	36.58	25.46	31.68	82.04	84.72	96.74	50.90
20	37.58	36.20	25.30	31.00	81.84	84.12	96.20	50.30
	$x_t = m_{1t} + \varepsilon_t$ ε_t iid $N(0,1)$		$x_t = h_{1t}\varepsilon_t$ ε_t iid $N(0,1)$		$x_t = h_{1t}y_t$ y_t AR(1), $\phi = 0.2$		$x_t = m_{1t} + h_{1t}\varepsilon_t$ ε_t iid $N(0,1)$	
m	$C_{x, x ,m}$	$C_{x,x^2,m}$	$C_{x, x ,m}$	$C_{x,x^2,m}$	$C_{x, x ,m}$	$C_{x,x^2,m}$	$C_{x, x ,m}$	$C_{x,x^2,m}$
1	86.06	85.64	59.22	41.00	95.58	91.86	61.22	51.08
2	95.58	95.26	77.86	58.76	96.90	93.28	79.38	70.78
3	98.36	98.14	86.76	70.20	97.84	95.00	88.30	81.36
4	99.10	98.82	91.16	77.86	98.44	96.18	93.36	87.88
5	99.44	99.28	94.56	83.82	99.02	96.90	96.14	91.94
6	99.64	99.58	96.02	87.32	99.34	97.44	97.32	94.08
7	99.76	99.76	97.34	90.52	99.48	98.04	98.00	96.02
8	99.78	99.78	97.62	92.40	99.52	98.44	98.56	96.86
9	99.86	99.84	98.22	93.64	99.62	98.44	98.92	97.64
10	99.86	99.86	98.78	94.78	99.66	98.88	99.16	98.22
11	99.92	99.88	99.02	95.74	99.64	98.82	99.36	98.62
12	99.94	99.90	99.18	96.24	99.74	99.04	99.40	98.92
13	99.94	99.90	99.38	96.70	99.76	99.12	99.50	99.14
14	99.94	99.92	99.48	97.34	99.80	99.34	99.70	99.28
15	99.96	99.94	99.52	97.78	99.84	99.54	99.72	99.44
16	99.94	99.94	99.58	98.08	99.84	99.66	99.76	99.52
17	99.94	99.92	99.56	98.30	99.82	99.56	99.78	99.62
18	99.94	99.92	99.62	98.42	99.86	99.66	99.78	99.62
19	99.92	99.94	99.68	98.60	99.82	99.58	99.76	99.66
20	99.94	99.92	99.68	98.66	99.84	99.62	99.82	99.76

Rejection frequencies (in %) at the 5% significance level, $n = 300$. In models: $m_{1t} = I(t/n > 0.5)$, $h_{1t} = 1 + I(t/n > 0.5)$.

Table 21: Tests for zero serial correlation at lags $1, \dots, m$. Size of tests Q_m and \tilde{Q}_m with different thresholds λ .

m	$\alpha = 10\%$				$\alpha = 5\%$				$\alpha = 1\%$			
	Q_m	$\tilde{Q}_m = \tilde{Q}_m(\lambda)$			Q_m	$\tilde{Q}_m = \tilde{Q}_m(\lambda)$			Q_m	$\tilde{Q}_m = \tilde{Q}_m(\lambda)$		
		$\lambda = 1.645$	$\lambda = 1.96$	$\lambda = 2.576$		$\lambda = 1.645$	$\lambda = 1.96$	$\lambda = 2.576$		$\lambda = 1.645$	$\lambda = 1.96$	$\lambda = 2.576$
1	9.74	9.74	9.74	9.74	4.60	4.60	4.60	4.60	0.80	0.80	0.80	0.80
2	9.92	9.68	9.72	9.76	4.84	4.84	4.78	4.76	0.76	0.70	0.66	0.68
3	9.82	9.64	9.72	9.78	4.28	4.52	4.66	4.60	0.88	0.82	0.80	0.86
4	9.80	9.44	9.56	9.36	4.38	4.52	4.58	4.68	0.82	0.86	0.80	0.94
5	9.28	9.46	9.44	9.50	4.58	4.26	4.34	4.40	1.00	1.06	1.02	1.06
6	9.32	9.18	9.52	9.50	4.36	4.34	4.40	4.54	0.90	0.94	1.04	1.16
7	8.76	8.82	9.16	9.48	4.12	4.42	4.52	4.64	0.76	0.86	0.82	1.08
8	8.10	8.82	8.94	9.26	4.12	4.20	4.26	4.44	0.72	0.72	0.76	0.86
9	8.42	8.60	8.82	9.06	3.72	4.22	4.26	4.74	0.72	0.84	0.84	0.96
10	8.28	8.68	8.86	9.24	3.80	4.24	4.28	4.64	0.82	0.94	0.90	1.10
11	8.10	8.90	8.92	9.08	3.72	4.10	4.30	4.66	0.64	0.90	0.98	1.10
12	8.08	9.00	8.90	9.40	3.88	4.06	4.28	4.72	0.66	0.90	1.02	1.12
13	7.90	8.72	9.14	9.48	3.92	4.14	4.20	4.66	0.56	0.86	0.94	1.04
14	8.04	8.72	9.24	9.76	3.88	4.40	4.60	4.76	0.50	0.84	1.00	1.22
15	8.08	8.76	9.26	9.54	3.86	4.40	4.60	5.04	0.50	0.76	0.88	1.14
16	8.22	9.28	9.56	9.88	3.48	4.44	4.66	5.22	0.44	0.76	0.90	1.14
17	7.68	8.74	9.12	9.84	3.32	4.40	4.60	5.02	0.46	0.80	0.94	1.22
18	7.18	8.60	8.68	9.70	3.18	4.24	4.64	5.12	0.42	0.76	0.88	1.24
19	7.18	8.46	8.70	9.70	3.24	4.42	4.72	5.26	0.44	0.94	0.98	1.30
20	7.24	8.30	8.68	9.50	2.90	4.38	4.50	5.04	0.38	0.86	1.00	1.28
21	7.08	8.52	8.80	9.66	2.92	4.40	4.76	5.08	0.44	0.80	0.96	1.26
22	6.82	8.60	9.02	9.72	2.94	4.14	4.68	5.32	0.36	0.80	0.92	1.20
23	7.06	8.58	9.24	9.98	2.88	4.64	4.44	5.18	0.30	0.98	0.96	1.24
24	7.00	8.86	9.42	10.24	2.92	4.52	4.76	5.16	0.28	0.84	1.02	1.46
25	6.84	9.08	9.32	10.28	2.74	4.66	4.96	5.64	0.16	0.86	1.02	1.40
26	6.52	9.06	8.98	10.22	2.54	4.60	4.74	5.64	0.18	0.82	1.04	1.46
27	6.16	8.96	9.16	9.96	2.62	4.64	4.72	5.58	0.24	0.86	1.10	1.36
28	6.12	8.96	9.22	9.88	2.28	4.68	4.76	5.56	0.20	0.80	1.12	1.46
29	5.92	9.32	9.22	10.36	2.44	4.74	4.66	5.74	0.16	0.84	1.20	1.52
30	5.68	9.36	9.88	10.50	2.40	4.92	4.62	5.68	0.20	0.98	1.10	1.46
31	5.84	9.56	9.62	10.68	2.28	5.02	4.78	5.68	0.20	1.10	1.16	1.52
32	5.74	9.54	9.56	10.88	2.08	5.04	4.62	5.66	0.16	1.16	1.16	1.48
33	5.66	9.86	9.52	10.72	1.84	5.04	4.60	5.70	0.18	1.14	1.20	1.52
34	5.60	10.02	9.72	11.14	2.00	5.16	5.00	5.88	0.16	1.24	1.16	1.54
35	5.46	9.90	9.56	11.10	1.98	5.24	4.86	5.88	0.14	1.20	1.06	1.56
36	5.08	10.06	9.62	10.96	2.08	5.46	5.06	5.70	0.20	1.42	1.20	1.46
37	5.12	10.22	9.36	11.02	2.10	5.60	5.06	5.74	0.18	1.42	1.22	1.58
38	5.24	10.62	9.52	10.96	2.00	5.72	5.20	6.00	0.10	1.50	1.22	1.68
39	4.90	10.70	9.70	11.00	1.88	5.82	5.10	6.22	0.10	1.44	1.40	1.56
40	5.20	11.34	9.94	10.88	1.82	6.06	5.04	6.06	0.08	1.84	1.30	1.66

Rejection frequencies (in %) at the 10%, 5% and 1% significance level, $n = 300$. Model: $x_t = \varepsilon_t$, $\varepsilon_t \sim \text{i.i.d. } N(0,1)$.

Table 22: Tests for zero serial correlation at lags $1, \dots, m$. Size of tests Q_m and \tilde{Q}_m with different thresholds λ .

m	$\alpha = 10\%$				$\alpha = 5\%$				$\alpha = 1\%$			
	Q_m	$\tilde{Q}_m = \tilde{Q}_m(\lambda)$			Q_m	$\tilde{Q}_m = \tilde{Q}_m(\lambda)$			Q_m	$\tilde{Q}_m = \tilde{Q}_m(\lambda)$		
		$\lambda = 1.645$	$\lambda = 1.96$	$\lambda = 2.576$		$\lambda = 1.645$	$\lambda = 1.96$	$\lambda = 2.576$		$\lambda = 1.645$	$\lambda = 1.96$	$\lambda = 2.576$
1	9.66	9.66	9.66	9.66	4.76	4.76	4.76	4.76	0.76	0.76	0.76	0.76
2	9.66	9.78	9.74	9.80	4.44	4.44	4.46	4.54	0.64	0.72	0.76	0.90
3	9.52	9.42	9.36	9.60	4.38	4.52	4.46	4.46	0.64	0.64	0.70	0.80
4	9.26	9.34	9.64	9.54	3.88	4.12	4.26	4.36	0.48	0.62	0.64	0.76
5	8.38	9.18	9.34	9.60	3.82	4.04	4.40	4.86	0.48	0.64	0.76	0.80
6	7.90	8.46	8.76	9.26	3.64	3.88	4.36	4.76	0.54	0.70	0.96	1.08
7	7.84	8.30	9.04	9.48	3.36	4.04	4.36	4.94	0.50	0.64	0.90	1.14
8	7.54	8.62	9.08	9.58	3.30	4.28	4.52	5.22	0.52	0.76	0.98	1.18
9	6.90	8.56	9.00	9.58	3.06	4.08	4.34	4.88	0.46	0.86	0.98	1.16
10	6.72	8.78	9.06	9.62	2.72	3.80	4.10	4.68	0.36	0.64	1.00	1.16
11	6.16	8.56	8.94	9.64	2.58	3.70	4.32	4.82	0.28	0.74	0.96	1.14
12	5.84	8.34	8.54	9.56	2.48	3.78	4.20	4.98	0.18	0.64	0.90	1.18
13	5.88	8.40	8.92	9.90	2.58	3.94	4.52	5.34	0.18	0.72	1.04	1.28
14	5.82	9.26	8.96	10.06	2.28	4.42	4.68	5.58	0.26	0.94	1.16	1.56
15	5.50	9.22	9.14	10.34	2.02	4.22	4.58	5.64	0.28	1.04	1.02	1.50
16	5.54	9.38	9.32	10.68	1.84	4.36	4.76	5.52	0.20	1.12	1.02	1.54
17	5.06	9.38	9.14	10.52	1.68	4.84	4.90	5.52	0.14	1.28	1.10	1.62
18	4.74	9.26	9.54	10.60	1.70	4.76	4.64	5.72	0.12	1.38	1.22	1.50
19	4.48	9.60	9.58	10.38	1.56	5.06	4.96	5.96	0.20	1.58	1.14	1.68
20	4.36	10.02	9.72	10.38	1.58	5.04	4.94	5.92	0.18	1.76	1.14	1.68
21	3.96	10.36	9.74	10.52	1.38	5.74	5.02	6.04	0.12	2.02	1.26	1.78
22	3.78	10.54	10.20	10.80	1.32	5.94	5.26	6.00	0.10	2.38	1.30	1.88
23	3.58	10.96	10.06	10.98	1.22	6.84	5.20	6.04	0.10	2.66	1.26	2.00
24	3.70	11.66	10.26	11.42	1.04	7.22	5.58	6.14	0.12	3.16	1.50	2.04
25	3.44	12.66	10.62	11.62	1.08	7.94	5.74	6.32	0.02	3.64	1.68	2.12
26	3.28	13.16	10.70	11.42	1.06	8.30	5.86	6.42	0.02	3.98	1.80	2.10
27	3.08	13.84	11.00	11.52	0.92	8.86	6.00	6.60	0.04	4.30	1.80	2.00
28	2.90	14.82	11.04	11.78	0.90	9.64	6.06	6.60	0.04	4.80	1.98	2.16
29	2.80	15.52	11.42	11.58	0.94	10.44	6.52	6.80	0.02	5.36	2.10	2.24
30	2.70	15.82	11.24	11.38	0.92	11.02	6.34	6.80	0.02	6.00	2.18	2.20
31	2.42	16.64	11.32	11.60	0.80	11.84	6.52	6.94	0.04	6.36	2.40	2.40
32	2.46	17.52	11.70	11.72	0.74	12.36	6.96	7.12	0.04	6.80	2.60	2.28
33	2.32	17.76	11.68	11.86	0.76	12.50	7.28	7.02	0.06	6.66	2.52	2.46
34	2.36	18.94	12.34	11.90	0.62	13.52	7.62	7.28	0.04	7.38	2.68	2.38
35	2.22	19.14	12.36	11.78	0.58	14.18	7.48	7.26	0.06	8.12	2.70	2.40
36	2.02	19.66	12.70	12.16	0.56	14.66	7.48	7.34	0.02	8.80	2.82	2.46
37	2.10	20.54	13.22	12.08	0.50	15.70	7.96	7.36	0.02	9.64	3.22	2.62
38	1.94	21.38	13.60	12.08	0.50	16.44	8.12	7.30	0.04	10.10	3.18	2.58
39	1.78	22.74	13.72	12.32	0.44	17.10	8.56	7.50	0.04	10.94	3.78	2.54
40	1.62	23.46	14.02	12.48	0.46	17.96	8.96	7.60	0.04	11.48	4.12	2.50

Rejection frequencies (in %) at the 10%, 5% and 1% significance level, $n = 300$. Model: $x_t = h_{2t}\varepsilon_t$, $h_{2t} = t/n$, $\varepsilon_t \sim \text{i.i.d. } N(0,1)$.

Table 23: Tests for zero cross-correlation at lags 1, ..., m. Size of tests $Q_{xy,m}$, $\tilde{Q}_{xy,m}$ with different thresholds λ .

m	$\alpha = 10\%$				$\alpha = 5\%$				$\alpha = 1\%$			
	$Q_{xy,m}$	$\tilde{Q}_{xy,m} = \tilde{Q}_{xy,m}(\lambda)$			$Q_{xy,m}$	$\tilde{Q}_{xy,m} = \tilde{Q}_{xy,m}(\lambda)$			$Q_{xy,m}$	$\tilde{Q}_{xy,m} = \tilde{Q}_{xy,m}(\lambda)$		
		$\lambda = 1.645$	$\lambda = 1.96$	$\lambda = 2.576$		$\lambda = 1.645$	$\lambda = 1.96$	$\lambda = 2.576$		$\lambda = 1.645$	$\lambda = 1.96$	$\lambda = 2.576$
0	10.06	10.06	10.06	10.06	4.92	4.92	4.92	4.92	0.84	0.84	0.84	0.84
1	9.80	9.96	9.88	9.90	4.98	5.14	5.16	5.22	1.00	1.08	1.08	1.08
2	10.24	10.00	10.00	10.08	5.38	5.52	5.44	5.48	1.18	1.08	1.10	1.12
3	10.20	10.22	10.18	10.26	5.50	5.44	5.34	5.40	0.94	0.94	0.94	0.94
4	9.86	9.64	9.62	9.90	5.08	5.08	5.12	5.12	0.72	0.70	0.76	0.70
5	9.86	9.92	10.02	10.38	4.62	4.96	4.94	5.06	0.78	0.76	0.82	0.88
6	10.04	10.30	10.22	10.40	4.88	5.08	4.86	5.02	0.78	0.86	0.90	0.82
7	10.08	9.98	10.16	10.18	4.72	4.96	4.76	4.72	0.58	0.84	0.90	0.90
8	9.44	9.74	9.98	10.08	4.48	4.64	4.52	4.70	0.54	0.82	0.86	0.92
9	9.32	9.52	9.42	9.38	4.10	4.44	4.80	4.78	0.56	0.78	0.78	0.78
10	9.12	9.58	9.34	9.44	4.06	4.48	4.38	4.48	0.64	0.84	0.90	0.92
11	8.80	9.08	9.04	9.24	3.76	4.20	4.40	4.32	0.54	0.78	0.90	0.92
12	8.62	9.14	9.22	9.40	3.66	4.24	4.28	4.66	0.48	0.72	0.80	0.84
13	8.60	9.22	9.34	9.32	3.70	4.36	4.48	4.62	0.42	0.58	0.64	0.82
14	8.54	9.28	9.24	9.28	3.56	4.46	4.40	4.62	0.42	0.58	0.62	0.80
15	8.36	8.92	9.22	9.42	3.44	4.40	4.38	4.56	0.42	0.72	0.70	0.78
16	8.56	9.22	9.38	9.66	3.68	4.40	4.38	4.60	0.36	0.68	0.78	0.88
17	8.38	9.36	9.12	9.30	3.56	4.46	4.60	4.92	0.46	0.68	0.64	0.88
18	8.36	9.56	9.16	9.42	3.68	4.78	4.90	5.00	0.52	0.78	0.74	0.86
19	8.48	9.92	9.76	9.70	3.42	4.64	4.80	5.08	0.44	0.82	0.72	0.92
20	8.54	10.28	9.82	10.30	3.46	4.90	4.94	5.16	0.40	0.76	0.62	0.80
21	8.22	10.24	9.92	10.26	3.56	4.86	5.00	5.02	0.50	0.82	0.64	0.98
22	7.88	10.36	9.78	10.10	3.50	4.90	4.82	4.88	0.48	0.78	0.72	0.94
23	7.86	9.92	9.78	9.84	3.48	4.90	4.68	4.78	0.38	0.82	0.82	0.90
24	7.90	10.12	9.42	9.52	3.36	4.84	4.38	4.60	0.36	0.94	0.76	0.96
25	7.52	9.76	9.34	9.34	3.30	4.72	4.54	4.74	0.38	1.00	0.76	0.90
26	7.32	9.90	9.34	9.34	3.02	4.84	4.16	4.80	0.32	0.96	0.88	0.94
27	7.28	9.74	9.24	9.22	2.90	4.80	4.38	4.74	0.30	0.92	0.88	1.04
28	7.56	10.44	9.50	9.50	2.90	5.00	4.36	4.68	0.20	0.92	0.82	0.82
29	7.54	10.48	9.64	9.62	2.88	5.16	4.56	4.58	0.36	0.90	0.72	0.82
30	7.30	10.52	9.22	9.22	2.74	5.28	4.46	4.32	0.38	0.84	0.76	0.82
31	7.30	10.84	9.38	9.44	2.72	5.40	4.34	4.54	0.36	0.86	0.72	0.82
32	7.36	10.98	9.68	9.54	2.70	5.56	4.30	4.42	0.34	0.88	0.80	0.76
33	7.28	11.16	9.46	9.72	2.72	5.86	4.40	4.44	0.30	1.00	0.82	0.74
34	7.28	11.60	9.72	9.36	2.58	5.90	4.42	4.58	0.32	0.98	0.94	0.80
35	7.10	11.70	9.68	9.20	2.64	5.98	4.42	4.72	0.28	1.12	0.86	0.84
36	7.10	11.76	9.98	9.46	2.72	5.98	4.48	4.86	0.26	0.98	0.88	0.80
37	7.06	12.66	9.84	9.38	2.78	6.16	4.50	4.84	0.30	1.06	0.82	0.84
38	7.18	13.00	9.92	9.70	2.86	6.56	4.58	4.84	0.30	1.26	0.80	0.76
39	7.14	13.42	10.24	9.62	2.84	6.90	4.72	4.74	0.30	1.38	0.78	0.84
40	7.08	13.96	10.14	9.38	2.78	6.88	4.86	4.62	0.28	1.48	0.82	0.74

Rejection frequencies (in %) at the 10%, 5% and 1% significance level, $n = 300$. Model: $x_t = \varepsilon_t$, $y_t = \eta_t$, $\{\varepsilon_t\}$ and $\{\eta_t\}$ mutually independent i.i.d. $N(0,1)$.

Table 24: Tests for zero cross-correlation at lags 1, ..., m . Size of tests $Q_{xy,m}$, $\tilde{Q}_{xy,m}$ with different thresholds λ .

m	$\alpha = 10\%$				$\alpha = 5\%$				$\alpha = 1\%$			
	$Q_{xy,m}$	$\tilde{Q}_{xy,m} = \tilde{Q}_{xy,m}(\lambda)$			$Q_{xy,m}$	$\tilde{Q}_{xy,m} = \tilde{Q}_{xy,m}(\lambda)$			$Q_{xy,m}$	$\tilde{Q}_{xy,m} = \tilde{Q}_{xy,m}(\lambda)$		
		$\lambda = 1.645$	$\lambda = 1.96$	$\lambda = 2.576$		$\lambda = 1.645$	$\lambda = 1.96$	$\lambda = 2.576$		$\lambda = 1.645$	$\lambda = 1.96$	$\lambda = 2.576$
0	9.56	9.56	9.56	9.56	4.64	4.64	4.64	4.64	0.70	0.70	0.70	0.70
1	9.22	9.44	9.52	9.52	4.40	4.56	4.58	4.56	0.72	0.76	0.76	0.72
2	9.82	9.94	9.94	9.90	4.32	4.38	4.38	4.46	0.54	0.70	0.72	0.74
3	9.86	10.14	10.16	10.24	4.54	5.02	4.82	4.84	0.60	0.72	0.78	0.78
4	9.80	10.14	10.14	10.30	4.10	4.54	4.54	4.50	0.58	0.62	0.70	0.68
5	8.96	9.96	9.80	9.80	3.86	4.36	4.40	4.58	0.60	0.60	0.68	0.74
6	8.84	9.62	9.72	9.84	4.02	4.54	4.54	4.82	0.54	0.62	0.64	0.72
7	8.92	9.74	9.48	9.64	3.96	4.70	4.88	5.00	0.34	0.52	0.64	0.74
8	8.88	9.86	9.90	9.82	3.82	4.52	4.70	4.78	0.34	0.64	0.64	0.64
9	8.30	9.68	9.64	9.92	3.82	4.76	4.90	4.80	0.32	0.66	0.68	0.70
10	8.46	9.80	9.74	9.68	3.60	4.54	4.70	4.84	0.36	0.60	0.66	0.60
11	8.18	9.74	9.72	9.70	3.30	4.48	4.66	4.70	0.26	0.60	0.52	0.56
12	7.82	9.14	9.04	9.32	3.00	4.44	4.68	4.88	0.28	0.52	0.50	0.62
13	7.76	9.70	9.62	9.54	2.98	4.48	4.52	4.94	0.36	0.58	0.64	0.64
14	7.44	9.28	9.66	9.74	2.78	4.30	4.24	4.62	0.30	0.70	0.80	0.68
15	7.32	9.56	9.12	9.54	2.72	4.26	4.16	4.44	0.20	0.78	0.82	0.76
16	6.82	9.92	9.56	9.84	2.74	4.26	4.46	4.48	0.16	0.82	0.74	0.80
17	7.14	9.90	9.56	9.96	2.76	4.44	4.34	4.38	0.20	0.76	0.74	0.82
18	7.18	10.28	9.48	9.76	2.54	4.56	4.26	4.40	0.16	0.74	0.64	0.72
19	7.16	10.22	9.68	9.44	2.36	4.86	4.20	4.34	0.14	0.84	0.80	0.84
20	6.94	10.62	9.78	9.50	2.34	4.94	4.32	4.26	0.14	0.92	0.90	0.82
21	6.62	10.66	9.64	9.54	2.32	5.40	4.32	4.12	0.14	1.14	0.94	0.80
22	6.58	11.08	10.08	9.26	2.28	5.68	4.38	3.92	0.04	1.16	0.96	0.72
23	6.24	11.48	10.10	9.46	2.18	5.72	4.26	3.86	0.10	1.24	1.00	0.72
24	5.94	11.76	10.02	9.08	2.08	6.40	4.58	4.08	0.06	1.52	0.96	0.72
25	6.00	12.70	10.08	9.22	1.86	6.78	4.28	4.08	0.02	1.64	0.94	0.72
26	5.70	13.44	9.88	9.02	1.92	7.42	4.46	4.08	0.02	2.28	0.96	0.62
27	5.58	14.30	10.04	9.10	1.78	7.84	4.48	4.02	0.04	2.50	0.94	0.56
28	5.34	14.66	10.02	9.38	1.68	8.70	4.70	4.18	0.02	2.90	0.94	0.58
29	5.22	15.74	10.30	9.16	1.46	9.26	4.74	4.12	0.00	3.44	1.14	0.68
30	5.16	16.72	10.94	9.04	1.58	9.92	5.02	4.24	0.04	3.96	1.20	0.70
31	4.94	17.88	10.80	9.06	1.62	10.68	5.24	4.08	0.04	4.40	1.36	0.78
32	5.12	18.94	10.96	9.42	1.48	12.14	5.70	4.22	0.02	5.12	1.36	0.72
33	4.86	19.98	11.26	9.18	1.26	13.10	5.78	4.08	0.02	5.84	1.46	0.76
34	4.90	21.04	11.80	9.26	1.32	14.04	6.12	4.08	0.00	6.34	1.74	0.82
35	4.66	22.32	12.28	9.44	1.22	15.30	6.34	4.26	0.00	7.12	1.80	0.80
36	4.52	23.76	12.80	9.26	1.36	16.40	6.58	4.32	0.00	8.08	1.92	0.80
37	4.30	24.62	13.02	9.04	1.42	16.96	7.04	4.30	0.02	8.82	2.14	0.82
38	4.24	26.12	13.34	8.80	1.12	18.58	7.36	4.40	0.02	10.16	2.26	0.68
39	4.24	26.78	13.94	9.22	1.16	19.16	7.58	4.70	0.04	10.70	2.38	0.72
40	4.16	27.14	14.38	9.02	1.08	20.06	8.14	4.64	0.04	11.80	2.70	0.76

Rejection frequencies (in %) at the 10%, 5% and 1% significance level, $n = 300$. Model: $x_t = h_{1t}\varepsilon_t$, $y_t = h_{3t}\eta_t$, $h_{1t} = 1 + I(t/n > 0.5)$, $h_{3t} = 1 + 3I(t/n > 0.5)$, $\{\varepsilon_t\}$ and $\{\eta_t\}$ mutually independent i.i.d. $N(0,1)$.

School of Economics and Finance



**This working paper has been produced by
the School of Economics and Finance at
Queen Mary University of London**

**Copyright © 2020 Violetta Dalla, Liudas
Giraitis and Peter C. B. Phillips**

All rights reserved

**School of Economics and Finance Queen
Mary University of London
Mile End Road
London E1 4NS
Tel: +44 (0)20 7882 7356
Fax: +44 (0)20 8983 3580
Web: [www.econ.qmul.ac.uk/research/
workingpapers/](http://www.econ.qmul.ac.uk/research/workingpapers/)**