

Böheim, Michael (Ed.); Strauss, Anna (Ed.); Weiss, Teresa (Ed.)

## Research Report

# Moving towards a new growth model: Policy options

WWWforEurope Deliverable, No. 10

### Provided in Cooperation with:

WWWforEurope - WelfareWealthWork, Wien

*Suggested Citation:* Böheim, Michael (Ed.); Strauss, Anna (Ed.); Weiss, Teresa (Ed.) (2015) : Moving towards a new growth model: Policy options, WWWforEurope Deliverable, No. 10, WWWforEurope, Vienna

This Version is available at:

<https://hdl.handle.net/10419/125627>

#### Standard-Nutzungsbedingungen:

Die Dokumente auf EconStor dürfen zu eigenen wissenschaftlichen Zwecken und zum Privatgebrauch gespeichert und kopiert werden.

Sie dürfen die Dokumente nicht für öffentliche oder kommerzielle Zwecke vervielfältigen, öffentlich ausstellen, öffentlich zugänglich machen, vertreiben oder anderweitig nutzen.

Sofern die Verfasser die Dokumente unter Open-Content-Lizenzen (insbesondere CC-Lizenzen) zur Verfügung gestellt haben sollten, gelten abweichend von diesen Nutzungsbedingungen die in der dort genannten Lizenz gewährten Nutzungsrechte.

#### Terms of use:

*Documents in EconStor may be saved and copied for your personal and scholarly purposes.*

*You are not to copy documents for public or commercial purposes, to exhibit the documents publicly, to make them publicly available on the internet, or to distribute or otherwise use the documents in public.*

*If the documents have been made available under an Open Content Licence (especially Creative Commons Licences), you may exercise further usage rights as specified in the indicated licence.*



## **Moving towards a new growth model**

### **Policy options**

**Deliverable No. 10**

**Editors: Michael Böheim, Anna Strauss, Teresa Weiss (WIFO)**

**October 2015**



This project has received funding from the European Union's Seventh Framework Programme for research, technological development and demonstration under grant agreement no. 290647.

**Editors:** Michael Böheim, Anna Strauss, Teresa Weiss (WIFO)

**Contributions by:** Karl Aiginger (WIFO), Catherine Mann (OECD), Hans Pitlik (WIFO), Jeroen van den Bergh (UAB), David Bailey (Aston), Lisa de Propris (UoB), Jürgen Janger (WIFO), Harald Badinger (WU), Renaud Thillaye (Policy Network), Thomas Sauer (EAH Jena), Stephanie Barnebeck (EAH Jena), Yannick Kalff (EAH Jena)

**Contributing Stakeholders:** Valeria Andreoni (Liverpool Hope), Miklós Antal (CEU), Christoph Breinschmid (ÖGfE), Henrik Brinkmann (Bertelsmann Stiftung), Hannah Brössler (ÖSSFO), Alfredo de Feo (EUI), Gerlinde Gutheil-Knopp-Kirchwald (TU Wien), Enrico Marelli (University of Brescia), Clemens Matzer (ÖSFO), Margit Noll (AIT), Jürgen Schneider (UBA), Klaus Schuch (ZSI), Katja Senger (WKO), Nicole Stanga (RBI), Charlotte Steenbergen (European Forum Alpbach), Susanna Ulinski (WU), Doris Weichselbaumer (JKU)

## ***Moving towards a new growth model***

### ***D602.4: “Conference Report: Moving towards a new growth model – Policy options”***

#### ***Deliverable No. 10***

This paper can be downloaded from [www.foreurope.eu](http://www.foreurope.eu)

Please respect that this report was produced by the named authors within the WWWforEurope project and has to be cited accordingly

*THEME SSH.2011.1.2-1*



*Socio-economic Sciences and Humanities Europe  
moving towards a new path of economic growth  
and social development - Collaborative project*

This project has received funding from the European Union's Seventh Framework Programme for research, technological development and demonstration under grant agreement no. 290647.

## Contents

<b>Editorial</b>	<b>1</b>
<b>1. From individual policy lines towards a strategic European Approach</b>	<b>3</b>
1.1 The need for a new strategy	3
1.2 The problems have to be jointly solved in a strategy	4
1.3 The starting situation in Europe	4
1.4 A vision for Europe 2050	5
1.5 WWWforEurope proposes a two-stage strategy	6
1.5.1 Stage 1: Consolidation and Reprogramming	7
1.5.2 Stage 2: Socio-ecological Transition	7
1.5.3 Reprogramming is all-important	7
1.6 Only a “high road” competitiveness is feasible for Europe	8
1.7 Strategy for Southern Europe	8
1.8 Towards new concepts of “competitiveness” and “Industrial Policy”	9
1.9 Conflicts will arise and a mechanism to deal with them is necessary	9
1.10 From social protection to social investment	10
1.11 Targeting technical progress: from labour productivity to energy and material productivity	11
1.12 Public sector is all-important to change	12
1.12.1 Currently Europe is taxing the wrong activities	12
1.12.2 Expenditure structure is not in line with European targets	12
1.13 References	14
<b>2. Statements on the Second WWWforEurope Feedback Conference</b>	<b>15</b>
<b>3. Policy Coherence: New research, new understanding</b>	<b>36</b>
3.1 Introducing the need for policy coherence	36
3.2 Europe: Is policy coherence needed?	37
3.2.1 European economic performance disappoints	37
3.2.2 Policy coherence may be lacking	38
3.3 New OECD research, and new understanding about policy coherence	39
3.3.1 Distributional consequences of structural reforms	41

3.3.2	Structural policy packages to promote robust and inclusive growth	42
3.4	Policy coherence from an environmental perspective	42
3.5	Conclusion on OECD research on policies and policy coherence	43
<b>4.</b>	<b>Chapter Area 1: Challenges for the European Welfare States</b>	<b>45</b>
4.1	Introduction	45
4.2	Area 1 results in a nutshell	47
4.3	Synergies, trade-offs and reform implementation challenges	59
4.4	Some final remarks	66
4.5	References	67
<b>5.</b>	<b>Chapter Area 2: Analysing policies for a transition to a low-carbon economy</b>	<b>72</b>
5.1	Introduction	72
5.2	Core notions and issues to be addressed	75
5.3	Empirical background studies	77
5.4	Four complementary policy models	81
5.4.1	DYNK general equilibrium modelling	82
5.4.2	The FALSTAFF macroeconomic model	84
5.4.3	Modelling Growth, Distribution, and the Environment in a Stock-Flow Consistent Framework	87
5.4.4	Testing innovation, employment and distributional impacts of climate policy packages in a macro-evolutionary systems setting	90
5.5	Further policy insights	90
5.6	Conclusions	97
5.7	References	98
<b>6.</b>	<b>Chapter Area 3: Drivers of Change – Innovation and Industrial Policies</b>	<b>103</b>
6.1	Introduction: Europe’s challenges on innovation and industrial performance	103
6.2	Main findings of Area 3 in the perspective of developing a new growth and development strategy	105
6.2.1	What is the impact of Green Innovation on Growth, Employment and Social Cohesion?	105
6.2.2	How do we realign policy towards Social and Ecological Objectives?	107
6.2.3	How can entrepreneurial dynamics drive smart and sustainable growth?	111

6.2.4	How can intangible assets and the quality of academic research drive change?	112
6.2.5	A strategy for implementation: How can we redefine competitiveness so as to encompass social and ecological objectives, framing a new industrial policy needed for technology shifts and inclusive, sustainable growth?	116
6.3	Conclusions: From Trade-Offs to Synergies?	125
6.4	References	129
<b>7.</b>	<b>Chapter Area 4: Governance Structures and Institutions at the European Level</b>	<b>132</b>
7.1	Introduction	132
7.2	The EMU crisis and its legacy	133
7.2.1	The emergence of the EMU-crisis	133
7.2.2	Rescue measures and new EMU economic governance	134
7.2.3	Further proposals on reforming EMU governance	138
7.3	Reforming EU economic governance: options and parameters	140
7.3.1	Europe 2020 and the European Semester	140
7.3.2	Improving coordination within the boundaries of existing treaties	143
7.3.3	Parameters for deepening European Economic Governance	147
7.3.4	Improving the legitimacy of European economic governance	148
7.4	The road ahead, conclusions	152
7.5	References	153
<b>8.</b>	<b>Chapter Area 5: The role of regions in the European Socio-ecological Transition</b>	<b>157</b>
8.1	Introduction	157
8.2	Background to the different case studies	159
8.2.1	The governance of urban resource systems	159
8.2.2	Institutional aspects of regional labour market policy	161
8.2.3	Implementing integration policy on a regional level	162
8.2.4	The impact of agricultural policies	163
8.3	Empirical findings	164
8.3.1	Preconditions and limits for self-organisation	165
8.3.2	The role of national and EU level institutions	167
8.3.3	The benefits of local initiatives and cases for place based policies	169
8.3.4	Limits of place based policies and challenges to regional institutions	171
8.4	Summary and Policy Conclusions	172

8.4.1	Place-based policy approaches in local labour markets and integration policy	173
8.4.2	Development of self-organisation	174
8.5	References	176

## Tables and Figures

Table 1	Summary of results	89
Table 2	Policy challenges illustrated for a transition to sustainable energy	92
Table 3	Scores and output weights obtained with Model 4, for selected European economies	96
Table 4	Findings and recommended options	175
Figure 1	Total welfare state generosity index, by welfare regime group (period 1980-2010)	46
Figure 2	Government spending on social protection, health, education and Active Labour Market Policies (in percent of GDP), 2012	61
Figure 3	The SFC model framework	88
Figure 4	New perspectives outcomes: Income pillar	118
Figure 5	New perspectives outcomes: Social pillar	119
Figure 6	New perspectives outcomes: Ecological pillar	120
Figure 7	Towards a concept of competitiveness under new perspectives	122
Figure 8	New Industrial Policy	126
Figure 9	The “EMU-crisis” consisting of multiple crises in the Euro area	134
Figure 10	New Economic Governance of EMU since 2010	135
Figure 11	The structure of Europe 2020 objectives	141

## Editorial

The present report summarizes the main contents that were presented at the **Second WWWforEurope Feedback Conference**, taking place on May 6<sup>th</sup> 2015 in Vienna. After 38 months of extensive work on essential questions for Europe's future with a particular focus on laying the analytical basis for a socio-ecological transition the conference marked the end of the second phase, the policy formulation phase, of the project, as well as the beginning of the third phase, the synthesis phase. Moreover, it was dedicated to collect impulses for the project's synthesis report, which represents the main output at the end of the project. For this purpose, external experts and stakeholder representatives from European/international institutions, social partners, NGOs and academia joined the conference and had the possibility to directly give feedback to outputs of the project. A collection of written statements provided by the stakeholders reflect how different research groups, partners and stakeholders approach the core issues of the project.

In Chapter 1 of this report **Karl Aiginger**<sup>1</sup> (Project Coordinator of WWWforEurope) delineates individual policy lines formulated within the project that support the movement towards a strategic European approach in accordance with the objectives of a socio-ecological transition. Some of the invited stakeholders have provided us with written statements on their impressions of the conference. These statements can be found in Chapter 2 together with a short CV and a photo of the respective stakeholder.<sup>2</sup> Chapter 3 includes a contribution of **Catherine Mann** (OECD Chief Economist and Head of the Economics Department) based on her keynote speech that was held at the conference<sup>3</sup>. Her main objective is to show the need for clearer coherence in policy recommendations and policy packages. Furthermore she presents some examples of OECD research on a new understanding of policy coherence, i.e. revealing more about the complementarities and trade-offs between policies in achieving the ultimate objectives of robust and inclusive growth. The last five chapters of the conference report contain the most interesting results of the work of the five WWWforEurope Research Areas. In Chapter 4 the project's **Research Area 1** addresses major economic and political challenges for reforming European welfare state systems. In particular it is investigated what kind of adjustments are required in order to attain a welfare state regime that is compatible with a new – i.e. smart, sustainable and inclusive - growth path for Europe while facing mounting sovereign debt pressures and scarcity of fiscal resources. The aim of the research conducted in Area 1 is hence to identify more universal challenges, mechanisms and recommendations that apply to most (or 'all') member states, but noticing that the heterogeneity of European welfare systems always has to be taken into account when it comes to formulating more distinct policy advice.

---

<sup>1</sup> The slides as well as a video recording Aiginger's introduction speech can be found under the following link:  
<http://www.foreurope.eu/index.php?id=738>.

<sup>2</sup> For an overview of all stakeholders who attended the conference see: <http://www.foreurope.eu/index.php?id=971>.

<sup>3</sup> The slides as well as a video recording of Mann's keynote speech can be found under the following link:  
<http://www.foreurope.eu/index.php?id=738>.



**Research Area 2** adopts the environmental perspective and studies the potential conflicts and trade-offs between growth and environment, and how to achieve a transition to a low-carbon economy with the aim to solve simultaneously employment, equity and sustainability, notably climate change, challenges. This complex relationship is addressed in a range of theoretical, empirical and modelling studies which are summarized in Chapter 5. The contribution of innovation and industry and their different key actors to the aspired socio-ecological transition as well as the role of innovation and industrial policies when it comes to pushing forward this process is considered by **Research Area 3** in Chapter 6. Their research is notably looking at ways to both stimulate the rate of inventive activity, boosting innovation and industrial performance, but at the same time making this boosted performance compatible with environmental sustainability and social inclusiveness. In this context, the term ‘competitiveness’ is redefined as the ability of countries to achieve an ecologically sustainable and socially inclusive growth path. In the light of the EMU crisis **Research Area 4** focuses in Chapter 7 on the improvement of European policies and governance in the context of a more sustainable growth path and the requirements of a socio-ecological transition. This discussion is, firstly, built around proposals for enhanced governance in the field of social policy; secondly, it is supplemented by an analysis of general guidelines that should be considered in future governance reforms; and thirdly, an analysis of questions related to the legitimacy of EU economic governance is provided. Insights into the regional aspects of a socio-ecological transition are introduced by **Research Area 5**. In Chapter 8, they present a range of case studies which strengthen their assumption that any socio-ecological transition can only achieve positive results, if actors from all levels – i.e. local actors in European regions as well as respective administrative levels, up to national or European ones - are involved. The focus of their research was laid on four central themes that are highly relevant for sustainable developments in urban and regional contexts, namely governance of urban resource systems, social and labour market policy, integration policies and the role of increasing ethnic diversity as well as the impact of agricultural policies on rural and urban areas.

## 1. From individual policy lines towards a strategic European Approach

*Author:* Karl Aiginger<sup>4</sup> (Austrian Institute of Economic Research - WIFO)

This contribution is based on the introduction speech at the 2<sup>nd</sup> WWWforEurope Feedback Conference.<sup>5</sup>

### 1.1 The need for a new strategy

After an extremely successful process of unification, culminating in a joint currency for 330 million people, to which 59 countries and territories have pegged their currency, Europe needs a new strategy. European governance and decision-making processes no longer fit a Union with 28 members, internal diversity and a globalising world with even more heterogeneous actors. Conflict solving has to be improved economically and politically, specifically if conflicts in the neighbourhood are dramatically on rise. Broader support of citizens for the European project and proactive cooperation with Europe's neighbours is essential.

The four-year research program WWWforEurope stimulates research results relevant to these questions. It uses a network of 34 European research groups, high-ranking policy and scientific boards to produce evidence and discuss options. It offers the results to the scientific community, to international organisations (OECD, World Bank, IMF), European national and regional policy makers and stakeholders representing social partners and civil society.

By mid-2015 we have produced more than 100 scientific papers, 7 policy briefs, and 22 policy papers. Our team has published tentative findings in numerous academic journals and presented them at scientific conferences and policy discussions. We have organised stakeholder, consortium and feedback conferences to discuss the results across topics, and disciplines, with theoretically, empirically and politically oriented stakeholder representatives, including non-governmental organisations and individuals. The 1<sup>st</sup> Feedback Conference in September 2013 marked the transition from predominantly analytical work and empirical research to policy-oriented research in individual fields.

This 2<sup>nd</sup> conference in May 2015 marks the beginning of the synthesis phase in which results and policy conclusions of different fields and areas should be brought together as the basis for the Final Report. The Synthesis Report will be available in March 2016, and its main conclusions will be presented to the European Commission, media, academia and interested stakeholder groups as well as individuals in Brussels on February 25<sup>th</sup>, 2016.

---

<sup>4</sup> The author is grateful to Kurt Bayer, Jürgen Janger, Margit Schratzenstaller and Gunther Tichy for comments.

<sup>5</sup> The slides as well as a video recording Aiginger's introduction speech can be found under the following link:  
<http://www.foreurope.eu/index.php?id=738>.

## 1.2 The problems have to be jointly solved in a strategy

Europe has different problems to solve and attractive chances to take. The European economy experienced practically no growth over nearly one decade; GDP in 2015 is about that of 2008. Unemployment and inequality are on the rise; specifically, youth unemployment is significant, as are insider advantages of privileged groups, while newcomers, migrants and young people have a difficult start. Disequilibria and differences across countries in trade position, wages, public finance, but also in research efforts and institutions, are persistently large. Europe no longer succeeds at catching up in productivity and research with the US, and is reluctant to use its lead in energy efficiency and renewable, clean production and products.

If Europe solves these problems in an isolated way,

- there will not be sufficient financial resources to tackle them,
- there is no chance of agreeing on measures across Europe, since each measure will be opposed by special interests,
- there are negative spillovers of individual measures taken towards other goals.

If the different problems (e.g. dynamics, employment, sustainability) are addressed by a strategy, a broader set of goals can be simultaneously and forcefully attained. However, a strategy has to start from a vision, and accept that there are trade-offs which have to be mitigated or solved by careful design, and that it has to be able to adapt to changing challenges and opportunities in an uncertain world.

Currently economic dynamics are connected with increasing use of resources (energy, materials, water etc.) and stagnation or decline of economic activity, along with unemployment and poverty. Both trade-offs can and have to be mitigated, but that needs an excellent combination of instruments and commitment on the general goals. It is helpful if this commitment is not restricted to the European Union, if it is not top down, if it is consistent with preferences and if it is assisted by technological development.<sup>6</sup>

## 1.3 The starting situation in Europe

Europe is a successful model experiencing a midlife crisis. Its success can be demonstrated by the number of member countries in the European Union (and those with the intention to join or to cooperate more closely in the future), by Europe's size in world trade (larger and more stable than that of the US) and by its trade surplus. The Euro has become a widely accepted currency; its future is no longer questioned despite the predictions of many US economists from the beginning that it would never work. The value of the Euro (relative to the US Dollar) is as high as it was at the start. Europe has achieved peace on a formerly belligerent continent (within the

---

<sup>6</sup> Examples of measures which jointly solve two or more problems could be the shift of taxes from labour to fossil energy, early childhood education (increasing the individual and social capabilities, reducing poverty and unemployment), or the refurbishment of buildings which raises employment and reduces emissions. A synergy between measures with a potential conflict could be if carbon emissions are heavily taxed and research on energy efficiency or on renewables is fostered at least to the same extent.

current borders of EU28). But also many countries outside have reformed institutions and reluctantly started a dialogue with neighbours with whom conflicts were previously frequent.

Indicators for a critical phase of European development today are, aside from low economic dynamics (GDP is practically not higher than in 2008),

- the youth unemployment rate of 20%,
- inadequate European governance (with national priorities and vested interests overriding community goals and agreed strategies, even in cases where problems can be only solved jointly),
- decreasing political support, and inroads of leftwing as well as rightwing populist parties (sometimes even cooperating with each other), both looking for alternatives to the European project.
- Europe's neighbourhood has more recently become a zone of political instability, with active or dormant political conflicts and in some cases also military conflicts.

Europe does not yet have the institutions to influence or pre-empt political conflicts, whether in North Africa or in the Black Sea area<sup>7</sup>. It cannot provide information on border crossing military troops or tanks and cannot deliver humanitarian aid efficiently, as shown in the Ukraine conflict. This ineffectiveness holds, despite expenditures for the 28 military systems larger than those of Russia and China combined.

One of the reasons why Europe has lost its economic drive – and stopped catching up with the frontier country in technology, namely the US, is that Europe is reluctant to build on its own strengths and to stick to targets once they have been set. The gap in productivity, innovation and entrepreneurship (for the majority of countries) and the quality of the top universities still persist. Europe does not generally shift public and private resources from the past to the future. The midterm evaluation of the EU-2020 strategy was disappointing (*Aiginger, 2014*). Governance does not fit a currency union of very heterogeneous member countries (*Aiginger et al., Reconciling the short and the long run: governance reforms to solve the crisis and beyond, European Policy Brief 1, WWWforEurope, September 2012*), reform strategies in Southern Europe did not start from chances but concentrated on fiscal balances (resulting in higher public debt and unemployment; see *Aiginger – Firgo - Huber, 2013*). The recent Report of the Five Presidents addresses some policy changes needed for European governance<sup>8</sup> and calls for a vision for Europe. It however omits very important fields (no single sentence addresses climate change or reforms needed by the financial sector (*European Commission, 2015*)).

## 1.4 A vision for Europe 2050

WWWforEurope has drafted a tentative vision for Europe in the globalized world of 2050<sup>9</sup>:

---

<sup>7</sup> It is no consolation that the US does not either, as preemptive conflict-solving would be an all-important chance for European leadership in the globalized world.

<sup>8</sup> It is a typical "single issue" document, sustain its lead.

<sup>9</sup> This vision and its operationalisation are available at WWWforEurope (<http://www.foreurope.eu/>). Numerous comments have helped to shape it and further comments are invited to improve it.

***By 2050 Europe will have become a role model for a dynamic, open and pluralistic economic area characterized by limited income differences, absolute decline of emissions and resource use and positive spillovers to neighbours and the world at large.***

**Dynamics** include that a broad set of economic and social values will have been reached for more and more people and that economic choices are widening. People, countries, institutions are learning how to achieve welfare goals and life satisfaction individually as well as within society.

**The limits of the planet are respected;** absolute emissions are significantly reduced to a greater extent than needed from an individual European perspective, so as to allow other countries to have more scope and lower costs. **Unemployment is low; income spreads are limited to** democratically determined levels.

**Average incomes are growing slowly**, but more quickly in countries and regions with lower per capita income and for individuals with lower incomes. **Working time is reduced**, mainly on an individual basis, so that personal choices can be pursued, but with a general downward trend. **More money and time is spent on education, societal goals and leisure and cultural activities.**

To summarise, the strategy lines are:

- Stronger dynamics based on innovation and skills, measured by Beyond GDP goals
- Less income disparity, higher employment
- Europe which contains important measures, but now to be embedded into a broader strategy in environmental technology and renewables
- Stable financial sector, regulated, financial transaction tax, reduced taxes on labour, higher environmental taxes and taxes on property
- Open area, enjoyment of globalisation/heterogeneity, invitation to neighbours to share elements of the European model to develop their own models

## **1.5 WWWforEurope proposes a two-stage strategy**

In the future, Europe (and other industrialised countries) will experience lower growth in the very long run. This will happen for several reasons:

Marginal utility of income decreases and costs of congestion and agglomeration increase with rising income and production. Tripling output up to 2100 (as implied even by a modest annual growth rate of 1.5%) will probably not be compatible with the bio-capacity of the planet. The world economy output will grow faster, maybe between 2% or 3%; this implies the world production in 2100 will be five to seven times higher than in 2020. The goal of decarbonisation is difficult to achieve even for the current level, consequently more for an output three times as large as today's. Last but not least, history shows that phases of high growth rates (more than 1% per year) are the exception. Lower growth for high-income countries in the very long run is not necessarily a problem, if goals of poverty reduction are addressed continuously and wealth is distributed more equally.

### **1.5.1 Stage 1: Consolidation and Reprogramming**

However, in the short and medium run our economies are not prepared for slow growth. Current unemployment is about 10% in Europe (with youth unemployment near 20%). In the US unemployment is lower. Technical progress is labour-saving, so that growth below 2% tends to raise unemployment. Government (and private) debt is high and needs to be reduced by growth (at least to provide space for future crises). Poverty has not yet been eradicated and income differences and inheritance of life chances are still significant – problems which can be tackled more easily in growing economies. Therefore, for the next ten or twenty years industrialised countries need to restart growth in the direction of 2% or more. We call this 1<sup>st</sup> phase “Consolidation and Reprogramming”.

### **1.5.2 Stage 2: Socio-ecological Transition**

Long-term forecasts for industrialised countries predict lower growth than in the past, maybe between 1% and 2%. The predicted growth rates furthermore decrease with the forecast horizon. This may come from saturation of demand (declining marginal utility of income), technological pessimism, a lack of new generic technologies or ageing. Lower growth is welcomed by that part of literature which stresses the bio-physical boundaries of the planet, and which is pessimistic about the decoupling of emissions from output.

For this longer run, the first priority is to get higher welfare (employment, health, capabilities) out of probably lower growth rates. The spread between high and low incomes has to decrease, people preferring leisure will be able to work fewer hours, welfare payments will change from transfers to social investment, and higher energy efficiency and new energy sources will allow – if combined with radical changes in infrastructure as well as behaviour - to reduce emissions significantly. We call this second stage “Socio-ecological Transition”. It is characterised by double decoupling (emissions from output and employment from output growth).

### **1.5.3 Reprogramming is all-important**

Even if industrialised countries have to go for growth over the next ten to twenty years, the first stage cannot be business as usual, but has to be investment in change (reprogramming). This implies building a new infrastructure (less dependent on fossil energy)<sup>10</sup>, developing social innovations (e.g. sharing instead of buying), and changing institutions and behaviour. An all-important driver of change could be the public sector, by shifting taxes from labour to energy and resources, financial speculation and "public bads" (tobacco etc.), and on the expenditure side by increasing intangible investment (education, research) specifically important for the society and transition. Sluggish private demand has to be addressed by better incentives for green investment and by ending the spread of incomes and wealth. For economic policy the dominance of GDP has to be replaced by directly addressing welfare goals (as represented by

---

<sup>10</sup> Schleicher, S., Deepening the scope of the “economic model”: Functionalities, structures, mechanism, and institutions, WWForEurope Policy Paper, 23, July 2014.

Beyond GDP indicators). It is important to target (and "bias") technical progress from labour saving to resource and material saving, inter alia by changing tax systems, regulation and public procurement. Country reports by the OECD and the European Commission should stress the "reprogramming task" even in annual analyses and recommendations.<sup>11</sup>

## 1.6 Only a "high road" competitiveness is feasible for Europe

Europe's chance is to intentionally go for a "high road to competitiveness". A low road approach, consisting of depressing wages, reducing other costs including social and environmental standards and opening a second labour market is not feasible for a high-wage region, surrounded by neighbours with low wages, abundant work force and own efforts to catch up with richer countries via an export-led strategy. The only feasible way for Europe is a "high road strategy" based on quality, structural change, education, innovation and social and ecological ambitions (*Aiginger – Bärentaler-Sieber – Vogel, 2013*). Five "capabilities" are drivers of success: education, innovation, institutions, activating social policy and ecological ambition. Outcome competitiveness (performance of an economy) is measured by the attainment of a set of economic, social and ecological goals, not by the export surplus. This radically changes the content of the term "competitiveness" from price (or cost) competitiveness to the "ability of a region to provide Beyond GDP goals". This redefinition may at first appear to be only of academic interest, but in fact a well-defined concept of high road competitiveness is a game changer from an inadequate backward-looking strategy to a future-oriented one.

## 1.7 Strategy for Southern Europe

Going for a "high road" holds with a slightly different perspective (and specific reform) also for Southern and Eastern Europe (*Aiginger – Firgo - Huber, 2013*). Of course, countries with large deficits in current accounts have to bring costs down. But the real problem lies in "costs per unit of output" and these can be corrected by productivity increase, technology transfer, fostering new firms at least as easily as by a cumulative downward strategy of lowering labour costs<sup>12</sup>. The fastest way to restart growth and catch up in productivity in southern Europe would be foreign direct investment (as shown in Ireland in the last century and in Central and Eastern Europe in the past decades). Since Southern Europe is not a very attractive business environment, with burdensome regulations and bureaucracies, this would call for special investment zones. The main characteristic of these special zones should not be tax exemption but in services for the business environment and above all in a lean and quick administration ("fast track procedures" as done in Greece to enable the projects necessary for the Olympic

---

<sup>11</sup> A deep absolute decoupling of energy consumption or resources implies a reduction of 80% to 90% for CO<sub>2</sub>. This requires doubling energy efficiency, a 50% share of renewables, redirecting technical progress from labour saving to energy and resource saving. Currently there are some signs of relative decoupling and CO<sub>2</sub> emissions seen to have been constant in 2014 despite of the growth of world GDP of 3%. But the pace of change is nowhere as fast as needed to prevent climate change.

<sup>12</sup> Aiginger, Huber, Firgo 2013 show that the loss of cost competitiveness of Greece as revealed by rising unit labor cost from 2000 to 2008 was primarily due to a very slow increase of productivity and not to a faster rise in wages.

Games). The applications for investment funds (Structural Funds, Juncker Fund EFSI) should be streamlined, the use of these funds should be in joint obligation between the requesting country and the European community interested in this kind of “transfer” to regions in trouble.

It was essentially the problem leading to the crisis that Southern European countries failed to adopt their structure to the needs of the globalisation. Southern Europe should have climbed up the quality ladder (segments, industries), which would be defensible if new low-cost competitors came up. Adapting industrial structure to globalising competition, improving productivity, fostering innovation and business start-ups has not worked due to inefficient governance and institutions and the dominance of vested interests, and mainly old male elites.

## **1.8 Towards new concepts of “competitiveness” and “Industrial Policy”**

Essential for a transition of Europe to a dynamic, inclusive and sustainable path is an industrial sector contributing to all these goals. A high-road path requires a definition of competitiveness that downgrades or abandons the concept of price competitiveness, and emphasizing capabilities and defining output competitiveness should be defined as the 'ability to achieve Beyond GDP goals'.

A complement of this game-changing definition is to define a “New Industrial Policy” different from that applied in the past. It should promote competition and be a discovery process in a cooperative climate between government and companies. It should align industrial policy with the long-term interests of the society. It has to be systemic and driven by a wider vision, instead of a stand-alone policy in conflict with other strands of government policy. It should stop extending the life of non-viable industries or artificially creating national champions requiring shelter from global competitors (see *Aghion – Boulanger – Cohen, 2011; Rodrik, 2014; Aiginger, 2014, 2015*). In this concept, industrial policy and innovation policy converge with increasing per capita income, and innovation intensively targets energy and resource saving, as well as service components that increase the user value of products or allow products to be adapted to individual needs (industry 4.0).

## **1.9 Conflicts will arise and a mechanism to deal with them is necessary**

Currently, European energy policy is inconsistent. Ambitious measures to increase energy efficiency and the share of renewables are followed by delaying deadlines for fuel efficiency, allowing carbon trading to break down, subsidising nuclear plants. Higher energy prices, e.g. compared to those in the US, are quickly seen as a danger for European (cost) competitiveness despite the fact that high energy costs can be (and in the past have been) compensated by increasing energy efficiency (with existing differences of 3:1 across industrialised countries) and a technology lead for renewables whose prices are steeply declining, and would do so even more if subsidies for fossil energy were cut.



Policies to raise social minimum standards are contradicted by declaring labour market regulations as conflicting with community law. Efforts to raise R&D (first in the Lisbon strategy, then in the EU 2020 strategy) are neutralised by demands for fiscal austerity (with the results that R&D efforts in relation to GDP are not higher in 2015 than in 2000 and still lie far below those in the US, both quantitatively and qualitatively).

Such inconsistent individual policies are not unusual in a difficult economic and political environment with governance not adapted to heterogeneous preferences and changing conditions.

There are potentially conflicting goals (trade-offs) and there are strong stakeholder groups with differing interests (efficiency, social goals, awareness of the physical boundaries of earth). Starting positions (per capita income, market access) are different, as well as political and cultural background and institutions. But there is research on how conflicts can be treated and switched into a consistent path, if not synergies (*Bayer, 2015*). Just to name a few:

- Process fairness in solving conflicts becomes all-important if goals are very different
- In contested terrain compromise rather than consensus will prevail, no corner solutions are possible in which one interest group gets all, the other nothing
- Policy should go for unorthodox or clumsy solutions, if necessary, acceptable to all contesting groups
- Participation of NGOs and non-organised persons in policy process
- In order to arrive at mutually acceptable solutions, different viewpoints need to be taken seriously by the various groups and accepted as the basis for a joint solution
- The experts role is to advise, not to decide
- Deliberations should include civil society, leaving the binding decisions to parliaments. This can increase public awareness, take account of local, regional or personal concerns, bring new options to light, add laymen's knowledge and thus enhance not only the legitimacy and acceptability of the process, but also the quality of the eventual solution
- Transition and technical solutions alone will not suffice, but behavioural change will be required; in many cases a change in actors will be necessary to accelerate change
- Policymakers must be prepared to encounter strong resistance
- At the various "regional" levels policy solutions might need to differ.<sup>13</sup>

## 1.10 From social protection to social investment

Since the mid-1990s, the logic of welfare states has been increasingly understood within the "social investment perspective": Social investment can – at least partially – defuse the trade-off between equity and efficiency, by focusing on human capital development and employment. It advocates a resource shift from protective and passive to preventive and activating policies.<sup>14</sup>

---

<sup>13</sup> For overcoming reform resistance see also Pitlik - Heinemann – Schweickert (2014).

<sup>14</sup> Leoni (2015); Hemerijck - Vandenbroucke (2012).

Welfare states can accommodate the socio-economic changes of the last decades: Instead of being centred on specific risk typologies and compensating individuals they should aim at providing individuals with the necessary toolkits to avoid the occurrence of these events and to minimize their (long-term) impact. Some of the consequences are:

- The social investment approach implicitly favours policies that intervene early on in the life course. Proactive or quick interventions can impact socio-economic inequalities and increase equality of opportunity efficiently.
- It focuses on life transitions. Individual biographies have become more fluid and heterogeneous and as a consequence the number of transitions, for instance repeated shifts from education to work or from care to work, is also on the rise. The welfare state should provide a context within which individuals are able to manage these transitions smoothly, avoiding getting trapped in a “bad” equilibrium (e. g. because they are not able to find employment after leaving education or because they exit the labour market too early).
- A consistent social investment strategy rests on three pillars: education and investment in human capital; activation and support for economic activity; social inclusion and protection against risks.

Social investment is by definition a long-term strategy, with a particular focus on early life phases<sup>15</sup>.

### **1.11 Targeting technical progress: from labour productivity to energy and material productivity**

Technology plays a very important role in a new strategy. It is all-important for the high road competitiveness of leading countries; it is essential for catching up economies or those with structural problems. It provides the solution for lowering material input, increasing energy efficiency and making renewable energy cost efficient. It enables to create a new infrastructure (houses, transport) which uses different sources of energy and lower “flows” of resources (passive houses etc.; *Schleicher*, 2014). And last but not least it helps improve health problems, as well as extend life expectancy.

But it is also important that the direction of technical progress changes. If economic growth is low (as fallout of the financial crisis, due to decreasing marginal utility of incomes or material consumptions), a labour productivity growth of 2% as is the average up to now implies decreasing employment. A rather fixed relation between growth of output and employment, labelled as Okun's law, is not invariable over time or across countries, but had been relatively robust in the past (*Marth*, 2015, *Koch*, 2015; *Walterskirchen*, 2015, *Tichy*, 2015). The threat of higher unemployment becomes more dramatic if people have to work longer due to ageing and

---

<sup>15</sup> An activating social policy can take different forms, depending on the emphasis given to rights, skill formation and enablement as opposed to duties and incentives. Moreover, the innovative focus on activation and human capital leaves open the question of the relationship between social investment and more “traditional” social policies, such as those geared towards inclusion and protection (safety nets, insurance against “old” risks).

stressed pension schemes, while it becomes less marked if people are content with lower incomes and fewer hours worked and want more leisure.

On the other hand, if energy productivity or raw material productivity is low, then energy and material input rise in parallel to output or slightly less (relative decoupling), while climate strategies (EU roadmap, OECD zero emissions strategy, G7 declaration of June 2015) demand strong absolute decoupling.

Therefore it is all important that total factor productivity changes from being more labour shedding (as today) to more energy and material saving<sup>16</sup>. Shifting (targeting) technical progress should not be an impossible task, since about 40% of research and innovation is financed by government and tax incentives.

## **1.12 Public sector is all-important to change**

The public sector is quantitatively large and surprisingly inefficient. Close to 50% of GDP is absorbed on average (of the member countries) by three to four layers of government (from local to European) without eliminating differences in gender or the impact of parental position, income and education on the distribution of life chances. The public expenditures for innovation are low in most countries and below national as well as EU targets.

Taxing financial transactions and public bads as well as wealth, zero tolerance for tax evasion and much lower taxes on labour are integral parts of the strategy, acknowledging that income distribution matters for growth and stability. Equality of opportunities and life chances, capabilities, institutions, dialogue and democratic discourse, as well as the tolerance for heterogeneity and transforming it into a productive force are part of the strategy.

### **1.12.1 Currently Europe is taxing the wrong activities**

The tax system makes positive activities expensive, in particular employment and the creation of jobs. European countries are (with a few exceptions) unable or unwilling to tax public bads like emissions, resource uses, fossil energy, tobacco and alcohol consumption, polluting traffic, and financial speculation (either totally or at least strongly). The ability to tax wealth and inherited income is very low due to insufficient transparency of capital flows, tax evasion and tax shifting. If banks are regulated it must be prevented that money is shifted to non-banks or off-shores. Tax avoidance (and tax flight) seems to be an accepted activity of successful firms, managers and innovators in a system with big government, bureaucracy and over-taxation (a tendency which is currently changing slightly).

### **1.12.2 Expenditure structure is not in line with European targets**

The discussion about austerity is attracting too much attention; Europe's real problem is overspending for past priorities and particular interests, implying a shortage of funds for investing into the future, into new firms and jobs. A corollary of this is the inability to stick to

---

<sup>16</sup> Energy and resource saving should occur including indirect effects like imports.

strategic goals, whether this is the EU 2020 strategy or the energy roadmap 2050. The EU 2020 midterm review (*Aiginger, 2014*) has shown that employment goals, R&D targets and poverty goals have been widely missed and environmental goals which were set without ambition (e.g. in relation to the energy roadmap 2050) have only been attained due to stagnant or respectively declining GDP. And nobody cared about missing the strategy goals. If many European countries still face high fiscal deficits or if debt has even increased relative to GDP, this is more a consequence of low growth, wrong taxation and an inability to reduce or streamline the three to four layers of inefficient bureaucracies, than of radical public austerity.

Lack of finance is less important than lack of political will. On the national as well as on the European level it is often argued that there is a lack of finance. This is not really the case, first since finance offered to investors with a joint European guarantee is cheap; it is not true even for current fiscal balances.

- Europe currently probably spends more on subsidies for fossil energy than for renewables (IEA, 2012). Specifically, in times of low oil prices, the subsidies for coal and oil could be curbed without social costs.
- Europe spends more on 28 military systems (inadequate for any challenge outside Europe) than Russia and China together (with very high expenditures particularly in high-deficit countries like France and Greece).
- Europe spends the largest single part of the EU budget on subsidising big agricultural units (specifically on that pillar which does not prioritize bio-agriculture).
- Europe allows tax evasion for firms and forfeits an adequate tax on financial speculation.

Taking these four sources of money together, depending on time horizon and ambition, from 100 to 200 billion € per year in funds can become available. They can be used to reduce distorting taxes, reduce budget deficits or increase spending on future competitiveness.

### **A new strategy needs radical change**

There has been some progress in Europe over the past decades. The share of renewable energy is rising. There is also a relative decoupling (with inputs rising less than outputs) for energy and raw materials (weaker if imports and their content is calculated), and employment rates have been rising.

However, there is no country in which economic output is rising and emissions are reduced to an extent compatible with the long-run climate goals. There is no European economy with flat (or slowly increasing incomes) and decreasing unemployment, where young people get decent jobs and wider choices and the social system is capable of financing old obligations and new risks. Nowhere are the innovation efforts increased according to national goals and properly addressing societal challenges.

Therefore the changes required in Europe are large, and the measures must be radical and fit together, mitigating trade-offs and fostering synergies.

## 1.13 References

- Aghion, Ph., Boulanger, J., Cohen, E. (2011), Rethinking Industrial Policy, Bruegel Policy Brief, 04/2011.
- Aiginger, K. (2015), Competitiveness: from a misleading concept to a strategy supporting Beyond GDP goals, mimeo.
- Aiginger, K. (2014), The Europe 2020 Strategy at Midterm: Disappointing Assessment Calls for an Urgent Change Driven by Long-run Priorities, WWWforEurope Policy Paper No. 17, Oktober 2014.
- Aiginger, K., Cramme, O., Ederer, S., Liddle, R., Thillaye, R. (2012), Reconciling the short and the long run: governance reforms to solve the crisis and beyond, European Policy Brief 1, WWWforEurope, September 2012.
- Aiginger, K., Firgo, M., Huber, P. (2013), "Strategies of Success for the European Periphery. Insights from Regional Economics for Southern Europe", WIFO Monthly Reports, 2013, 86(6), 509-521.
- Aiginger, K., Bärenthaler-Sieber, S., Vogel, J. (2013), Competitiveness under New Perspectives, WWWforEurope Working Paper no 44, October 2013.
- Bayer, K. (2015), Institutional Set-up and Conflict Resolution. Implementation of the WWWforEurope Transition Strategy, WWWforEurope Working Paper, Issue 99, June 2015.
- European Commission (2015), Completing Europe's Economic and Monetary Union Report by: Jean-Claude Juncker in close cooperation with Donald Tusk, Jeroen Dijsselbloem, Mario Draghi, and Martin Schulz, 22 June 2015.
- Handler, H. (2015), Sustainable Public Procurement in the EU, WWWforEurope Working Paper, mimeo.
- Hemerijck A. C., Vandenbroucke, F. (2012), "Social Investment and the Euro Crisis: The Necessity of a Unifying Social Policy Concept", Intereconomics, 4/2012.
- IEA (2012), International Energy Agency, World Energy Outlook 2012, OECD/IEA 2012.
- Koch, V. (2015), Potential, Limits and Ramifications of Working Hour Reductions in Low-Growth-Economies, Master Thesis, WU Vienna University of Economics and Business, 2015.
- Leoni, T. (2015), WWWforEurope Press Release, May 6th, 2015. [http://www.foreurope.eu/fileadmin/documents/pdf/Pressreleases/FBCII\\_wwwforeurope\\_englisch.pdf](http://www.foreurope.eu/fileadmin/documents/pdf/Pressreleases/FBCII_wwwforeurope_englisch.pdf)
- Marth, S. (2015), How strong is the correlation between unemployment and growth really? The persistence of Okun's Law and how to weaken it, WWWforEurope Policy Paper, 23, June 2015.
- OECD (2015), Building a more resilient international tax system, C/MIN(2015)8, 06-May-2015, <http://www.oecd.org/officialdocuments/publicdisplaydocumentpdf/?cote=C/MIN%282015%298&docLanguage=En>
- Pitlik, H., Heinemann, F., Schweickert, R. (2014), Overcoming reform resistance and political implementation of large-scale welfare state reforms, WWWforEurope Policy Brief, Issue 3, April 2014.
- Rodrik, D. (2014), Green Industrial Policy, Oxford Review of Economic Policy, Volume 30, Number 3, 2014, pp. 469-491.
- Schleicher, S. (2014), Deepening the scope of the "economic model": Functionalities, structures, mechanism, and institutions, WWWforEurope Policy Paper, 23, July 2014.
- Tichy, G. (2015), Protecting social inclusion and mobility in a low growth scenario, WWWforEurope Working Papers, 100, June 2015.
- Walterskirchen, E. (2015), Working hours in a period of low economic growth, WWWforEurope Working Paper, mimeo.

## 2. Statements on the Second WWWforEurope Feedback Conference

*Valeria Andreoni (Liverpool Hope University)*

On Wednesday 6 of May 2015 I participated in a stakeholder meeting of the WWWforEurope project taking place in Vienna.

Based on the material provided and based on the discussion that took place during the conference I have the following comments:

### **General comments**

The project is interesting and well structured. It covers some of the most important topics presently debated in the international political agenda, as welfare state, work, environment, innovation, competition, regional contributions and governance.

The meeting has been very well organized and I really enjoyed the presentations and the stakeholders' discussion.

In terms of contents I have been really impressed by the work that has been done so far, however I would like to raise the attention on the 3 issues that could be better investigated during the remaining phases of the project:

1. To check the coherence of the results and to make the different areas fully consistent with each other
2. To design effective policy recommendations
3. To investigate if Europe can be able to implement the suggested changes by itself and to analyse the possible consequences that specific European policies can generate in extra-European countries. Since we live in a globalized world, characterized by socio-economic and environmental interactions, the possible synergies and collaborations, together with the impacts generated both at local and global level, could be included into the analysis.

### **Specific comments**

#### *Area 1 – European Welfare State*

I appreciated the broad perspective that has been considered in the “Welfare States” analysis. In particular, I liked the concept of “Inequality of Opportunities” and I think that a large set of analysis can be performed to investigate the relationships between opportunities, economic growth and social cohesion. I would like to read more on the concept of “Social Investment Approach” and I think that it could be useful to investigate how investment in social relations and networking can generate cross fertilization of ideas and development of societies.

#### *Area 2 – Environmental and biophysical dimensions*

I really liked the theoretical and the modelling work that has been performed in this task. I would be interested to see how these “transition ideas” will be translated into real policies. It would be useful to draft some possible strategies to promote environmentally responsible behaviour of

individuals and societies. It could be useful to model the impacts that radical changes on European behaviours could have on the developing paths of other countries.

*Area 3 – Drivers for Changes: Innovation, Industrial and Innovation Policy*

I found very interesting the analyses that have been performed on the trade-offs and synergies existing between research, innovation and business activities. It would be useful to include some analysis related to the spin-off and the start-up companies. In particular, it could be interesting to investigate how a research outcome produced in the academia is translated into a real business innovation. To do that, some case studies could be considered and a set of best practices could be identified as guidance for the different European countries and institutions.

*Area 4 – Governance and Institutions at the European Level*

A good analysis of the main causes of the global economic crisis together with the main policy responses have been performed in this task. However, it would be useful to link this area with area 2 and to investigate how alternative socio-economic and environmental models could be used to address the main problems generated by the 2008 financial crash.

*Area 5 – Regions in Transition*

This area of analysis can be particularly useful to identify and implement cross fertilization mechanisms across the different European areas. The analysis of the most effective development and sustainability practices adopted at local level can be useful to design specific policies to be applied in different regions or general policies to be adopted at European level. It would be interesting to investigate the impacts generated by the EU Regional Development Funds and identify the main efficiency/inefficiency mechanisms.

**Valeria Andreoni** is a lecturer in Economics at Liverpool Hope University, UK. She has a PhD in Economics from University of Bologna, Italy, and a Master degree in Environmental Economics and Environmental Management from Autonomous University of Barcelona, Spain. She worked for the Institute for Environment and Sustainability of European Commission, the modelling team of the Department of Agricultural Economics of University of Udine, Italy, for the Euro-Mediterranean Center on Climate Change on topics related to water availability and security in the Mediterranean, and the Joint Research Center – European Commission at the Institute of Prospective Technological Studies in Seville, Spain.

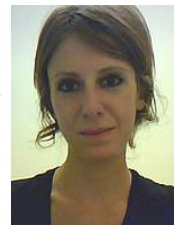

She is presently coordinating the Socio-Economic Research Center at Hope (SERCH) that aims to monitor and analyse the impacts generated by economic trends and policies on peoples, communities and businesses.

### **Miklós Antal (Central European University - CEU)**

The Second WWFforEurope Feedback Conference was an interesting and densely packed event. Like in earlier meetings where I participated as a researcher of Area 2, the most interesting experience for me was to see how different research groups, partners and stakeholders approach the core issues of the project. While in a strictly scientific sense I have not learned too much, encountering diverse perspectives has been very important to better understand what background knowledge, worldviews and ideologies are at work when people make decisions that shape the future of welfare, wealth and work in the European Union.

As for the internal consistency of opinions and policy prescriptions, I think there has been substantial improvement since the beginning of the project. This convergence seems to be especially fruitful between the project leadership and Area 2, which I had the opportunity to follow more closely. In my view, the fact that a mainstream economic research institute like WIFO is ready to look at the basic questions of economics (what goals do economic activities serve? how can we re-organize activities to better serve our goals? etc.) puts this project at the forefront of research. Thinking about economic dynamics that serves people and the planet instead of just economic growth measured by a seriously flawed indicator shows a welcome change of direction and gives me hope about the cooperation of mainstream economists and alternative thinkers including ecological economists.

External stakeholders, especially representatives of the OECD, usually temper my optimism. While Catherine L. Mann gave excellent comments to the winners of the best paper award, her keynote speech was very disappointing to me. She was not at all critical of the current economic paradigm, did not talk about goals beyond GDP, and even equated the quality of life with productivity growth! None of the important trade-offs between economic, social and environmental objectives were discussed. Several issues of critical importance - for instance, a double decoupling of both environmental impacts and employment from economic growth that Karl Aiginger emphasized in his opening statement - were ignored. This is not so surprising if GDP growth is accepted as an unquestionable goal that will help solve all other problems. For environmental issues this means unreflected techno-optimism, which is clearly outdated.

The summaries from the area leaders contained interesting data and useful guidance regarding broad policy directions, but the concrete messages were not always easy to grasp for me. Growing up in a world where the slogan about sustainability has always been that win-win outcomes are still possible but we have to act now, I was a bit tired to hear this again as a message from Area 3. Clearly, we have to act on environmental issues as soon as possible and we also need optimism, but instead of referring to an ill-defined, hypothetical idol called 'smart and sustainable growth' - which, as Area 2 showed, may be much more difficult to achieve than commonly thought - the justification for actions should rather be that in the continuum of outcomes we should strive for the best. Of course, this is just a framing issue, not a general criticism of the work done by innovation scholars involved in the project.

Given the extremely wide scope of the afternoon discussion, we could not expect more than an exploration of worldviews represented by stakeholders in our group. For this, the discussion was useful even if it produced no tangible results. An interesting aspect for me was that, at least



at a rhetorical level, all stakeholders were interested in both synergies and trade-offs between social and environmental goals, which is not characteristic of many mainstream advisors and policy makers who only talk about synergies. The extent to which directions of development should be set with policies was one of the most debated topics in our group, and the broad ideologies became clear during the session. Perhaps with a narrower topic, it would have been possible to delve into concrete policy debates relevant for the project.



***Miklós Antal** is an ecological economist, external fellow of the Austrian Institute of Economic Research. Currently he is working on political economy aspects of energy transitions at the Central European University in Budapest. Previously, he was a fellow of the National Program of Excellence in Hungary, did postdoctoral research on macroeconomics and sustainability transitions at the Autonomous University of Barcelona, and energy modeling at the Central European University.*

*He got his PhD in economics and MSc in engineering-physics at the Budapest University of Technology and Economics. His multidisciplinary research interests are reflected by a number of publications in leading international scientific journals including Ecological Economics, Energy Policy and Climate Policy.*

### **Christoph Breinschmid (Austrian Society for European Policies - ÖGfE)**

I fully support the WWWforEurope project and consider all five areas of research essential. The project highlights once again that the only possible way for Europe is a **high road strategy**. It is vital to communicate this to those European leaders, who want to copy the low road path, which the emerging markets and to a large extent also the U.S. are following. Europe can only be successful if we deliver high quality, sophisticated products and technology, based on top research and innovation, and if we manage to balance **economic dynamism** with **social** and **ecological** aspects.

This leads me to the aspect that turned out to be the critical success factor of this future European strategy: **Policy Coherence**. Focusing on the three above mentioned areas separately due to outdated silo approaches would not only be useless. It would also throw Europe further back, as individual actions in the three fields would constantly step on each other's toes. Therefore potential **synergies** must be highlighted wherever possible. One quite obvious example would be to **increase carbon taxes** in order to **reduce labour taxes**. This would be beneficial for distributional as well as environmental aspects. The economy could also balance higher transport costs with lower expenditures on labour.

Another major issue that arose during the discussions is the debate on **growth**. I personally like the concept of **A-growth**, as it neither states that we need growth, nor that we don't, but simply re-sets the focus on other essential indicators. But I am also aware that for some high level economists and politicians arguing that the economy doesn't need high growth to increase well-being sounds as abstract as if somebody claimed that we do not need air for breathing.

Anyways, it is a simple reality that the **growth path** is (and most probably will remain) **less steep** than in the past. Therefore we have to ensure that the welfare content of growth gets higher. We do not simply need growth, but we need to ensure that we have the **right growth**, as identified by the **Beyond GDP indicators**.

Finally, and probably most crucially, comes the **implementation** of the strategy. As mentioned by Karl Aiginger in his closing speech, “changing the society is not possible by sending a letter.” One essential step that has already been taken at the very beginning of this project is the **inclusion of as many different partners** as possible, from academic and research institutions in many different countries, to various cooperations in the public sector and with the EC, up to international organisations like the OECD in the end. Nevertheless, it will still be necessary to **knock on every door** with the final report to gain the required support. One critical factor in this process will be the **practicability** of the final suggestions (or “Reality Check” as mentioned by many stakeholders). My final point is that a strategy like this one, which shall define the future of our Union and continent, shall not only be brought forward with all conceivable powers, but also needs to be **supported with full confidence by ALL European leaders**. Countries like the U.S., China, India and Brazil are not only more successful, because of their economic strategies and circumstances, but also because they do not have to constantly deal with scepticism and bashing towards their overall strategy as this is the case in the EU.

**I am definitely willing to support this project with full conviction. I hope that others, who have an interest in the European future and our welfare, wealth and work will do so too!**

*Christoph Breinschmid works as a research fellow and project manager at the Austrian Society for European Politics (ÖGfE). He holds a Master's degree in European Studies. In his thesis he focused on the EU Beyond GDP initiative and its potential to change the way well-being is measured and decisions are taken. Previously, he worked with EU and World Bank projects in the private sector, on a sustainable tourism development project in Colombia and completed a traineeship at the Permanent Delegation of Austria to the OECD.*



### **Henrik Brinkmann (Bertelsmann Stiftung)**

Thank you very much for an interesting and inspiring conference. Both Karl Aiginger's talk and Catherine Mann's presentation helped a long way to pave the way for an understanding of the area chapters. My thoughts are as follows: The chapters offered a concise analysis of the problem and described the goals. Decoupling seems a very sensible idea. I especially like the proposition to concentrate less on GDP and more on specific societal goals. We wasted decades without finding the one concept replacing GDP and not a single one is even close to becoming the new consensus. So I like the pragmatic approach suggested by Hans Pitlik, amongst others, to put GDP aside or contrast it with the other goals we wish to achieve on a case-by-case basis. What we don't yet know is how the path to the new A-Growth/decoupled

growth could look like – both technically and politically. What precisely is the role of the state in the new world? What areas should we invest in as a society? Or in other words: What is the new (European) public good? More concrete-only type infrastructure alone clearly won't get us anywhere. Unfortunately that is what the European efforts around the Juncker plan seem to concentrate on at present. The European area chapter would have been the place to dig a little deeper with regard to those questions. Maybe there is still an opportunity to do so?

### **Hannah Brössler (*Ecosocial Student Forum - ÖSSFÖ*)**

My insight into WWWforEurope during the 2<sup>nd</sup> Feedback Conference brought up three aspects which I find very important:

#### **Talking the same language**

A transdisciplinary research project like WWWforEurope bringing together people with different backgrounds and perspectives faces a benefit as well as a challenge. My recommendation to meet the challenge: Be careful with the language you use. Even within the project, I had the impression that you are probably facing language barriers. Take the term sustainability for example: During the conference I heard it a couple of times in a different context and I doubt that everyone defines the term in exactly the same way. Furthermore, I find it important that WWWforEurope as a whole and especially its results are understandable for everyone – not only for economists, but for politicians, biologists, engineers and fifteen-year olds as well.

#### **Empowering people**

In Area 1 the term „human capital development“ is mentioned. I want to stress the importance of education and empowerment – not only “to adjust to an ever-faster changing economic environment to reduce income risks”. Moreover: Education and empowerment are key factors to cope with the global grand challenges we face: climate change, world hunger, energy crisis and many more. Those are huge, complex problems. A few people – even if they are excellent politicians or scientists – will not be able to solve them. A few people will neither have enough ideas nor enough resources to do so. More people have to have the knowledge, capabilities, the courage and opportunities to act upon them. Personally, I think that education would have deserved a whole area chapter – especially with a focus on environmental education and alternative pedagogic concepts.

#### **Turning trade-offs into synergies**

When pursuing a socio-ecological transformation we have to deal with trade-offs and synergies between the economy, ecological responsibility and social justice. Sometimes an alleged trade-off appears to be a really possible synergy. Take income equality for example: I do not think that reducing an income gap would create winners (the poor) and losers (the rich). Rather both would win: At a certain level of income, earning more does not improve one's wellbeing anymore. Instead, a reduced income gap goes hand in hand with decreased social conflicts. Therefore, I am convinced that the question if something is a trade-off or not is a question of framing.

Reframing, taking different perspectives into account and raising awareness for sustainability issues – this is what a project like WWWforEurope can achieve, apart from creating a valuable scientific output. Putting all those things together will hopefully make a substantial contribution to a socio-ecological transformation.

**Hannah Broessler** is on the board of the Ecosocial Forum for students. Their goal: Raising awareness among students for the ecosocial market economy and the Global Marshall Plan. Their motto: Balance the world - go ecosocial!

She is currently studying Environmental and Bio-Resource Management at the University of Life Sciences and Natural Resources in Vienna. To deepen her understanding about different disciplines, cultures and people she has i.a. taught English to Buddhist novices in Laos, worked as peer mediator and monitored wildlife in Costa Rica. Recently she has started to work as a tutor for zoology at her university.



### **Alfredo de Feo (European University Institute - EUI)**

#### **Methodology**

A few considerations on methodology: the multidisciplinary approach is well reflected in all papers. The time span of the project, in a fast running environment, risks having fundamentals, economic, social, environmental and political, changed. The stakeholder's role could have been streamlined with more focused tasks. I expected more input of the Commission, but they have other channels of communications with the researchers.

#### **Content**

I have appreciated the ideas and proposals arising in the various areas, some more concrete than others, but most of them seemed to me not sufficiently embedded in the general political and economic context. A reflection on the global governance of European Union, not only the economic, would have clarified the general context where all those measures should be put in place. Who is responsible for EU decisions? Is an EU decision always necessary? What about decisions which involve a world-wide dimension? What links with the implementation measures? Those questions are some of the elements which should be analyzed in the summary reports.

In my view, the global governance is one of the weakest point in the EU decision making process, an in depth analysis of objectives and methods to achieve them could help to identify the actions for a new growth path.

The founding fathers of the European Union inspired an integrated community based on a federal model, even if the hope of a big bang for a political community and a defense community failed rapidly (1954); the '*community method*' has been the motor of EC decisions for many years and the top was reached in the middle of the '90 with the launch of an internal market. President Delors played an essential role but he enjoyed the support, vision and

leadership of two leaders, Helmut Kohl and François Mitterand. The evolution of the EC into a more intergovernmental instance linked to other phenomena like the economic situation, the scale of the EU with 28 member states and its political fragmentation makes the management of the political decisions much more complex. This reality cannot be ignored.

In order to gain credibility, the EU should go back to one of the first principle of the European construction, the respect of subsidiarity and of the verification of European Added Value for each of the measures proposed. Those principles have been diluted over years, in spite of the role attributed to National Parliaments by the Lisbon Treaty. Member States, followed by National Parliaments, have a tendency to judge European measures not in base of the European Added Value but more on the '*juste retour*' they might expect from the decisions. In this respect the research should focus not only on the positive actions to be taken but also on the negative priorities which could be dismissed as not fulfilling the subsidiarity criteria or added value. This might liberate some resources to be reinvested in more added value projects. The concept of European Public Goods should be at the centre of the European construction.

Subsidiarity should also apply to the institutional level. EU Institutions should have more autonomy for all measures that passed the subsidiarity check. Autonomy should be introduced in the decision making process, in the implementation, in the financial support and also to the fiscal sovereignty: EU Institutions, with a reinforced responsibility by the European Parliament, should have the capacity to raise taxes, within limits that were fixed by the Members States.

The launch of new measures for Welfare, Wealth and Work should be presented as a re-launch of the European solidarity and to contribute in building up an European identity. Sharing the concerns of Member States is not a sign of weakness but strength which will favor the implementation of some of the measures proposed. Nowadays many challenges are on the table which could show a common vision (i.e. a solution for the Greek debt with respect of mutual interests; a fair answer to the UK requests; the measures to increase the security for Baltic countries; the answer to the migration flux for Mediterranean countries).

Another element which could have an impact on many measures proposed, which was mentioned specially in the discussion panel is the potential impact of the European Fund for Strategic Investment (EFSI) (Juncker plan). This plan could be a central motor for Welfare, Wealth and Work.

Waiting for its final approval by the legislative authority, some reflections might be raised. No fresh money is allocated to this "ambitious" project, 16 bn of EU budget will be frozen for the guarantee, affecting programs with high European added value as Connecting Europe (3.3) and Horizon 2020 (2.7). No guarantee can be given that these two programs will have any return from those investments. No attraction is given to Member States to contribute to the fund as no deductibility is foreseen for those investments, and no country-specific or sectorial project allocation. At the same time this macro-economic policy measure will influence the economic governance of the EU. Some of the measures proposed should find a financing within this framework.

To conclude, I highly appreciate the content-rich work produced in the various areas. Moreover, many proposals are offered which could make the difference to re-launch Welfare, Wealth and

Work on a condition that 1) no change of the European Treaty is necessary, 2) for each measure proposed a subsidiarity analysis is demonstrated, 3) the correct level of governance is identified, 4) the cost of each measure is identified together with the cost related to the non-adoption of the measure. Finally a list of priorities is presented to focus action and financing on the measures at higher European added value.



**Alfredo De Feo** is director of the European Parliament Research Service, European Parliament Fellow at the European University Institute, Robert Schuman Centre for Advanced Studies, Fiesole, Firenze. He started his career as Researcher at Centro Analisi Relazioni Internazionali, Firenze, then served in the European Parliament, as research analyst at the DG Research and Documentation.

*Alfredo De Feo then moved to the DG Committees and Delegations, serving in the secretariat of the committee on agriculture, fishery and budgets. He was appointed as advisor for budgetary affairs to the Director General, then was nominated head of the secretariat of the committee on budget. After this, Alfredo De Feo was appointed Director for the Budgetary Affairs directorate within the DG Internal Policies and finally Director of the Library of the European Parliament.*

*Recently, he has been seconded to the EUI as European Parliament Fellow, attached to the Robert Schuman Centre for Advanced Studies. Currently he is working on a joint research project EP-EUI on Interinstitutional Relations in the budgetary sector from 1952 to present.*

### **Gerlinde Gutheil-Knopp-Kirchwald (Vienna University of Technology – TU Wien)**

First of all, I was impressed by the range of topics that have been addressed in the different research areas. It is evident that the team is not only eager to deliver a good work, but is fully committed to the goal of the project, namely to change Europe in a place of (better) welfare, work and wealth. In the welcome speech of Karl Aiginger („From individual policy lines to a strategic approach“) one could get a first idea on how the joint WWWforEurope vision with its „high road strategy“ may look like.

I would like to comment on two area chapters more specifically:

#### **Area 1 - Challenges for the welfare state**

A very clear and significant analysis of the status quo and the challenges of the European welfare states was used to develop an „investment approach to social policy“. This concept seems to me very convincing since it takes into account a long-term perspective and the need for both risk prevention and human capital development. It implies a certain shift from social protection to social investment, not only between sub-sectors (e.g. education vs. pension), but also within sectors (e.g. more health prevention, less health restoration). However, it seems important to me to mention that an investment approach cannot (or should not) be the only foundation of the welfare state, since there are important functions (e.g. geriatric care, palliative

care), which are, from an ethical point of view, not adequate for an investment calculation, at least in its narrow sense.

One aspect I was missing in the chapter discussion was the (changing) role of the third sector within the welfare system (family households, civic society, NGOs,...), especially in its important functions of balancing (individual) risks and complementing state and market provision.

Finally, several subsectors of the welfare state seem to be challenged by an insider-outsider-dilemma: Some groups enjoy high security on a high service level, others – often younger people – are confronted with precarious situations in different areas (job, social security, housing,...). One possible trade-off we are facing in policy design is “flexibility versus security”: Where do we reduce barriers (e.g. for entrepreneurship, for job seekers) to promote W-W-W, where do we regulate and secure our achievements (e.g. environmental legislation, acquired social rights)? From a distributive perspective, changes in the welfare system should first of all improve the situation of the „outsiders“, and inevitable cuts should first of all address the best-off „insiders“.

#### Area 5 - The Role of Regions in the envisaged Socio-ecological Transition

This chapter consists of four very interesting sub-chapters (role of cities, institutional aspects of regional labour markets, integration policy on a regional level, redistribution of EU expenditure). In contrast to area 1, new institutional arrangements beyond the market-government-dichotomy are given a strong attention. However, due to the thematic and methodological diversity within this chapter some more effort seems to be necessary to develop a joint synthesis and clear policy recommendations. In the sub-chapter on EU expenditure, it remains unclear, why the focus is laid exclusively on spatial redistributive effects of the Common Agricultural Policy (CAP), whereas the Cohesion policy, which is directly addressing regional disparities by its funding programmes (ESI funds) is not mentioned.

In the final discussion, some stakeholders called for a “reality check“ of all policy recommendations that have been or will be developed, in order to make them realisable under „real life“ conditions.

Even if many threads still need to be joint together, I am convinced that they finally will become a strong rope helping Europe to move forward – provided that there will be an intensive exchange with decision makers as part of an implementation strategy.



**Gerlinde Gutheil-Knopp-Kirchwald** holds a PhD in Urban and Regional Planning with a focus on the spatial-economic dimensions of public policy. Since 2001, she is Assistant Professor at the Centre of Public Finance and Infrastructure Policy within the Department of Spatial Planning at Vienna University of Technology, where she is doing research and teaching in the fields of urban and regional economics, housing policy and sustainable urban development. In the same function, she also is editor-in-chief of the journal "Der öffentliche Sektor – The Public Sector".

**Enrico Marelli (University of Brescia)**

I found the *WWWforEurope project* – and especially the *Second WWWforEurope Feedback Conference* to which I participated – quite inspiring and agreeable. The general aim of the project – looking for a “high-road strategy based on quality, skills and innovation” – seems particularly relevant nowadays for the EU, where financial constraints have become dominant in shaping economic policies.

The Conference was well organized, with the clear introduction by Prof. Aiginger and the thoughtful speech by C.L. Mann (OECD). Still in the morning, I found stimulating the talk with colleagues at the same table. The discussion groups in the afternoon also offered many insights. The interaction between external stakeholders and the researchers in the project proved to be especially motivating.

Concerning specific Area Chapters, I will focus on *Area 4: European Economic Governance*. I agree with the general approach, with the specific policy proposals and the need for long-run radical reforms in the European Economic Governance. However, I would like to emphasize some points that could be relevant for the final reports and the general conclusions of the project.

First of all, concerning the causes of the EMU crisis (slide #4), in addition to Public debt, Banking crisis and Macroeconomic imbalances, I would add a fourth item “Macroeconomic policies”. In the EU, especially in the Eurozone, right macroeconomic policies have been either delayed (monetary policy) or inadequate (fiscal policy), the latter being based on the rigid constraints on national public deficits, without any real strategy for economic growth. It is true that the “Europe 2020 strategy is an improvement over Lisbon strategy” (slide #9), but with a so limited EU budget (as recognized in slide #13) it will be almost impossible to reach the stated goals.

Moreover, I agree that “too little attention is paid to aggregate demand” (slide #12). In particular, it should be added that, in order to get a tangible economic recovery in Europe, we need to stimulate investments – both public and private – that have been slashed between 20% and 25% during the crisis period. The European Commission Investment Plan (the so-called Juncker plan) is just mentioned (slide #5): but also in this case, “too little too late” could be added. We know that investment not only sustains aggregate demand in the short run, but also improves long-run growth capabilities.

Finally (as for the Area 1 issues), it is honestly admitted that there is “no equivocal consensus that a substantial deepening of European integration is required” (slide #8): however, it should be stressed that without a deeper integration the risk of break-up of EMU will be much higher. Although neither “extreme” solution – “fiscal and political union” versus “return to no bail-out policy” – seems realistic (slide #23), if wise policymakers do not push for further steps in the integration process, the whole EU risks to vanish.

As to possible trade-offs or synergies between the Area results (or the *WWWforEurope* goals), I must say that I like the general interdisciplinary approach. However, according to me, trade-offs exist not only between the different spheres – economic dynamics, social inclusiveness, environmental sustainability – but also within them. For example, I notice a trade-off between



long-run economic goals (including the Europe 2020 strategy) and short-run macroeconomic policies, at least the ones so far adopted in the EU. It is obvious that if – as a consequence of a too harsh austerity – Governments cut public expenditures on Education or Research & Development, it will be very difficult to achieve the Europe 2020 goals. As I suggested in the afternoon discussion group, it would be wise to accompany the fiscal rules (Growth and Stability Pact) and the procedure on macroeconomic imbalances, with a limitation on the reductions of such expenditures, when they are below a certain ceiling, e.g. the European average (in GDP terms).

From a methodological point of view, I also suggested to present the final results (in the different Areas) according to alternative scenarios. For example: (i) a first best scenario, where all policy recommendations are accepted by policymakers and then implemented; (ii) a second best (realistic?) scenario, where only part of the recommendations are taken; (iii) a bad scenario, where such recommendations are discarded (something like a “cost of non-Europe” account).



**Enrico Marelli** is full professor of Economic Policy at the University of Brescia, Italy. He studied, taught or carried out research activities at Bocconi University (Milan, Italy), the London School of Economics (UK) and the University of Pennsylvania (Usa). Marelli has published several books and articles in a number of research areas: macroeconomics and economic policy, labour economics and policy, regional economics, comparative economic systems. He is local co-ordinator of the research project (2012-15): “The Political Economy of Youth Unemployment”, within the EU 7th Framework Programme, Marie Curie Actions “People”, in co-operation with the Universities of Naples-Parthenope, Perugia, Brunel (London) and the Higher School of Economics (Moscow).

### **Clemens Matzer (Ecosocial Forum - ÖSFO)**

The various chapters cover a huge diversity of different issues but they do not reflect the interdependencies between economy, innovation, sustainability and the financial market. The financial market appears to be more or less neglected - which unfortunately many policies do. In fact it would be very important to identify the key drivers that make innovative and sustainable projects attractive for investors and the financial market and to develop measures enhancing the current situation. Climate targets are necessary in order to provide long-term guidelines but on the other hand the attractiveness of projects implemented as part of those guidelines must be increased. The current phase of low interest rates together with the rise in regulation targeting financial intermediaries and institutional investors appear to be the right time to implement measures boosting projects e.g. in the scope of energy transition in the European Union.

***Clemens Matzer** works for the Ecosocial Forum Europe and is responsible for Economic and Energy Policy affairs. As such he is particularly interested in innovation policies related to energy transformation (Energiewende). Previously he worked at the Federal Chancellery in the Directorate for EU Coordination responsible for energy, environment and traffic matters.*



### **Margit Noll (Austrian Institute of Technology - AIT)**

#### **General Comments**

The project's ambition to break up the policy silos and foster an integrated approach is highly appreciated. The investigation of the interrelationships of different policies and policy measures, the focus on policy coherence is needed to address current challenges and support the transition towards inclusive, sustainable and economically vibrant societies.

In this context the role of social entrepreneurship and new growth trajectories could be considered to a higher extent. The role and impact of social innovations and social entrepreneurship is currently highly debated and calls for new frameworks to boost economic development. Current developments such as advanced manufacturing (Industry 4.0) go along with radical changes of business models, cooperation patterns or job profiles.

#### **Specific Comments**

##### *Area 5 - The Role of Regions in the Envisaged Socio-Ecological Transition*

Urban areas play a pivotal role for Europe's economic, ecological and social development. As innovation hubs they are driving forces also for the regional development. Due to the complexity of urban challenges new approaches for urban governance are required as well as new mechanisms for multi-level governance.

According to the conclusions of the Joint Programming Initiative Urban Europe an integrated approach is needed for urban development and governance. In order to take highest advantage of technological and social innovations for urban transition urban governance has to overcome sectoral approaches and address the challenges in an integrative way.

One of the main aspects and opportunities for new urban governance is societal participation and the stronger involvement of civil society and local initiatives in urban development and decision making. According to first results of the SEiSMiC project<sup>17</sup> this implies changing roles of urban institutions and administration, appropriate frameworks to facilitate social engagement

---

<sup>17</sup> SEiSMiC – Societal Engagement in Science, Mutual Learning in Cities, Project number 612493, funded by the European Commission within FP7, [www.seismicproject.eu](http://www.seismicproject.eu)

and social entrepreneurship, transparency of information and decision making, even a change of regulations to reduce barriers for social entrepreneurship and a new urban economy.

Since urban policy makers are themselves embedded in regional, national and European policy processes multi-level governance has to cope with the complexity as well. Instead of high coordination efforts, a better alignment of urban, regional, national and European policies along joint visions and goals should be envisaged. This might imply a shift of values, the implementation of new decision making processes considering local actors to a higher degree along the entire decision chain, a new way of aligning different policy processes, or the re-definition of regional governance.



*Margit Noll has been with the AIT Austrian Institute of Technology in several positions since 1998. She has 15 years' experience in research management and strategy development. Before taking over Corporate Strategy at AIT she was concerned with the strategic development and international project development of the electric drives unit at AIT as well as working on innovation management.*

*Besides that, Margit Noll is representing AIT in different national and European associations, e.g. the Austrian Mobile Platform. Since 2009 she is in particular involved in the development of the Joint Programming Initiative Urban Europe. As Chair of the Management Board she is in charge of the Strategic Research and Innovation Agenda and its implementation. She holds a PhD in physics and an MBA in general management.*

### **Jürgen Schneider (Environment Agency Austria - UBA)**

The WWWforEurope project is relevant and timely to shed some light on the major societal challenges we are facing in Europe. Current ecologic trends are not sustainable; we need to reduce our resource use, limit our greenhouse gas emissions to a small fraction of today's level and preserve biodiversity to name only a few. At the same time, we experience high unemployment rates, social inequality and lack of innovation.

The WWWforEurope project tries to provide some answers for these challenges. The work is interdisciplinary including economic expertise, natural sciences and social sciences. The project has produced various reports and peer reviewed papers.

Without claiming to oversee all the results produced within the project so far, I am quite impressed with the broad range of interesting and relevant results, in particular by combining social, ecologic and economic aspects.

Results from a project like WWWforEurope, which is being funded by tax-payers money, need to have the ambition to guide future political processes. We have recent experience in Austria during the discussion of the tax reform that from a scientific perspective self-evident reforms (like the abolishment of environmental harmful taxes or the increase of taxes on use of fossil fuels) are not even discussed at the political level.

The findings of the project risk to have limited impact (as other projects before), if the results will not be condensed and communicated to different target groups in a more effective way. We heard little about the involvement of policy makers and the plans to address them. In addition, several target groups apart from academia will neither visit the website nor read lengthy reports. Therefore, proper dissemination of the results should be a major focus within the remaining term of the project.



***Jürgen Schneider** studied chemistry at the University of Vienna and finished his PhD in 1994. After his PhD, he worked as a researcher at the Institute of Botany at the University of Vienna. In 1995, Mr. Schneider joined the Umweltbundesamt in Vienna. From 2002 to 2004, he worked as a project manager for the WHO in Bonn/Germany. In 2004, Mr. Schneider rejoined the Umweltbundesamt as a director of the Department of Air Quality Control. In 2007, Mr. Schneider was appointed head of the programme "Economy and Impact". Mr. Schneider is a member of several national and international expert panels and boards in the field of energy and climate change. He also published several relevant reports and articles.*

#### **Klaus Schuch (Scientific Director of the Centre for Social Innovation – ZSI)**

The conference was addressing urgent and pertinent issues of the transformation needs of our society (-ies) to secure a sustainable development for its citizens at a decent high level of wellbeing at defensible costs. The organisation was both excellent in terms of intellectual substance and logistics (including friendly working atmosphere).

The main central issues in my humble opinion were

- How to disentangle and decouple economic growth from growing resource exhaustion (energy resources; biodiversity resources; other environmental resources and even human capital resources e.g. through increased pressure on labour [keyword: burnout])?
- How to gradually disentangle the dependency of taxation (i.e. the main 'source of income' of public budgets) from taxation of labour?

The first question remains basically an open issue, although a gradual decoupling takes place. A more profound decoupling seems to require a new 'social contract' (between the state, the economic actors and the civil society) based on a paradigmatic change (or revolution?) of the prevailing production and consumption system. A continuation of the prevailing business-friendly system (not at least in terms of resource prodigality and the connected transfer of social costs from the [productive] sector of origin to the state or the consumers while at the same time privatising [social] profits) will probably affect poorer societies/countries much quicker but will most probably lead to the emergence of a new class system with unequal access to resources based on the individual belonging to different classes in richer countries in the future. Most

probably these classes will be stratified by wealth factors (money, income, property) but eventually also disguised by other pseudo-legitimation criteria (origin; race or whatever else). The latter is less probable in the EU as long as a high level of value integrity and human rights respect continues, although also here re-nationalism and re-regionalism tendencies are on the rise.

A new 'social contract' needs to include the perspectives, voices and the emotions of the citizens and civil society representations, especially those of the younger generation. If WWWforEurope has a conceptual flaw, it might be this rather weak sociological anchorage as a dimension cross-cutting the different areas addressed by the project. Social change happens, sometimes directed and sometimes less directed and the state cannot be sure to have it easily under control.

For the second question different alternative options have already been developed, but they are tightly bound to ideologies. A new smart kind of value added tax (not to be confused with traditional VAT) is, however, not yet operationalised. Evidently, taxation on financial capital and energy needs to be increased in order to unburden the overwhelming pressure on labour taxation.



**Klaus Schuch** is an expert on techno-globalisation, research and innovation policies. At present he is scientific director and senior scientist at the ZSI (Centre for Social Innovation), Austria. Klaus Schuch earned a PhD from the University of Vienna. Since May 2012, he is also managing director of the Austrian Platform for Research and Technology Policy Evaluation (fteval) and Austrian delegate to the European RTD Evaluation Network.

*Klaus Schuch is and was engaged in a number of national and international projects and has published more than 50 papers and reports. In 2012 he was member of the external expert group of the European Commission to advice on the new European RTI-internationalisation strategy. He is also a member of the Commission for Development Research at the OeAD and advisor or member of several advisory groups of Austrian agencies and ministries dealing with higher education, research, innovation and technology.*

### **Katja Senger (Austrian Federal Economic Chamber - WKO)**

Given the many challenges Europe is facing today, the development of a European growth strategy focusing on employment, social inclusion and ecological systems based on profound scientific research is very valuable.

At this stage, the linkage between the different chapters of the project could still be further improved in order to be able to present a coherent strategy in the final Synthesis Report due in March 2016. This is important, since a new growth path can only become reality if different challenges (economic, environmental and social) are simultaneously addressed. The clear

message given by several experts, that policy changes should not be implemented independently but rather in combination with one another in order to mitigate potential negative effects, was a valuable insight.

Specific policy formulations could still be further elaborated to some extent in some chapters. The conclusions that welfare states have to adjust faster, that social investments (education) and investment in R&D are essential for growth, employment and the transition to a low carbon economy are not particularly new. This is why the results of the research should at some point be evaluated with regards to political feasibility. It should also be mentioned in this context that different political levels are in charge of implementing different policy changes, which has an impact on the political feasibility. This is in particular important for chapter 4 on European Economic Governance.

Within the framework of chapter 2 a bit more weight could have been given to energy supply, since it is an important aspect of climate policy in general. Reflections on potential impacts of an integrated EU-energy market, which could improve the efficient use of renewable energy resources available in Europe, would bring some added value.

Finally, economic growth is not an end in itself, but it is nevertheless an essential prerequisite for job creation, a high quality of life and investment in education and R&D, which are again necessary for achieving the transition to a low carbon economy. The focus should lie on achieving a sustainable growth path that comprises economic, ecological and social dimensions. A sustainable and successful economic policy can only be based on a social market economy with all its instruments and the innovative capacity of European entrepreneurs.



**Katja Senger** works as an advisor in the economic policy department at the Austrian Federal Economic Chamber. She is an expert in the field of European Economic policy and has previously worked as a policy advisor in the European Parliament. She has a degree in international management from the University of Applied Science in Eisenstadt/Austria and a master's degree in economics from the Université catholique de Louvain/Belgium. She currently lives in Vienna.

### **Nicole Stanga (Raiffeisen Bank International - RBI)**

It was a pleasure to participate at the Feedback Conference II hold in Vienna.

The presented goals of the project are very ambitious and they want to give a deep focus on the concept of competitiveness. Although each area gives its attention to a specific topic, with the combined results of the six areas, the project has a particular character underlying a new dynamic through beyond GDP goals.

Following the actual international framework and the strengths & weaknesses of Europe, it is extremely important to define industrial policies that are able to faster the competitiveness of

Europe in the world. Within this context, to concentrate its attention on the framework of Europe in terms of trade-offs, is an important first step.

The conference was very well organized and I found interesting the variety of sectors/disciplines from where the external stakeholders came.

This aspect gave for sure an USP character to the conference.

During the feedback round the main missing topics of the six areas that were cited are the taxation/taxes issues as drivers of change for socioecological transition and the role of the financial markets within the analyzed system.

In my opinion these two topics combined with the analysis of a potential harmonized fiscal policy (as like the monetary policy) can give to the project a totally integrated view to policy coherence.

***Nicole Stanga** graduated cum laude from the University of Rome Tor Vergata in 2009. She continued her studies in Economics at the Vienna University of Economics and Business, where she got her Master's degree cum laude in Economics in 2011. During her studies she won a scholarship to Arizona State University and in November 2011 she started a PhD in Economics at the Vienna University of Economics and Business.*



*Nicole Stanga joined Raiffeisen Bank International (RBI) in July 2011. She started her work experience at RBI in the Global Export Finance department as Product Manager Junior. In September 2013 she was appointed as Product Manager Professional and in October 2014 she joined the Sales Team as Product Sales Manager in the Global Export Finance department.*

### **Charlotte Steenbergen (European Forum Alpbach)**

Generally a well organized event with ambitious goals. The complexity of the research field was puzzling at times and I was not sure who the intended audience for the study really is. Wording and termini technici are clearly not adapt for a general public, however the findings could lead to interesting policy suggestions. It was very hard to dig deeper into the subject of policy trade-offs, as an external stakeholder with little expertise on the complex research issues and above all, as a person who has not at all been involved in any prior conferences on the topic. Therefore discussions very soon lead back to a meta-level, asking general questions. Over all it felt a little as if the scientist were not too happy with the general findings as they might have hoped for very specific answers.

**Charlotte Steenbergen** studied Political Science and Russian at the University of Vienna and at RGGU in Moscow. She was a member of the Youth Programme team for the International AIDS Society in Vienna and worked as event manager and PR manager in the field of sustainability in Hamburg, Germany. As Head of Corporate Fundraising at a Children's and Youth Foundation, she commuted between Munich and Hamburg. Since 2015, she works as project manager for the Alpbach Economic Symposium and for Alpbach in Motion.



### Susanna Ulinski (Vienna University of Economics and Business - WU)

I experienced the Second WWWforEurope Feedback Conference as a well-rounded day, combining external inputs, internal presentations and opportunities for discussion by the stakeholders. After the welcome address by Karl Aiginger and the keynote speech by Catherine L. Mann, the area leaders proceeded to present the five area chapters.

Based on these presentations, which of course only constitute an excerpt of the far-reaching research performed, I see potential to intertwine the different chapters more closely. Researchers stated several times that we have to reduce CO<sub>2</sub> emissions by 80% to achieve environmental sustainability. Are the proposed policies, e.g. a carbon tax and subsidies for R&D, sufficient to achieve such a radical reduction? Is economic growth still possible in such a scenario? How does this affect employment, the welfare state, social inclusiveness etc.? What are the effects of all reforms proposed on gender equality? For example, the synthesis could compile a matrix of all reform proposals by area and their likely consequences on the other four research areas.

Furthermore, I had the impression that a future WWWforEurope path was often presented as a win-win situation for everybody. However, some trade-offs between the different goals are likely, and there would possibly be losers and winners resulting from the proposed policies. It could add to the strength of the project if more information was provided on how people can be prevented from being disadvantaged or be compensated for their loss. An elaboration on this can support the political challenge of implementing such far-reaching reforms.

In the discussion group, we were first asked to point out one interesting aspect of the project. I consider the emphasis on beyond-GDP goals and new wellbeing indicators very important and I have similarly heard the term a-growth strategy for the first time. If we strive for a new path of welfare, wealth and work for Europe, our policies will be ill targeted if we use GDP growth as the omnipotent indicator of success. Instead, we have to set more differentiated targets and can subsequently build policies founded on these beyond-GDP goals.

Moreover, my discussion group emphasised the importance of bottom-up processes and civil society participation in a socio-ecological transition. This should also reduce political resistance to reforms.



Concluding, it was a thought-provoking conference and I am very much looking forward to the synthesis of this ambitious project. I would like to thank the organisers for the invitation to participate at the conference.

**Susanna Ulinski** holds a Master's degree in International Political Economy from the University of Warwick (GB, 2012). Prior to receiving her degree, she studied economics at the University of Richmond (USA) and the Vienna University of Economics and Business, where she is currently finishing her MSc in Economics and working as a graduate teaching assistant. Susanna is writing her second Master thesis on social innovation at the Austrian Institute of Economic Research (WIFO), for which she was awarded a Junior Fellowship. Previously, from 2012 to 2014, Susanna worked as a researcher in health economics and health policy at the Institute for Advanced Studies (IHS) in Vienna.



### **Doris Weichselbaumer (Johannes Kepler University - JKU)**

#### **Gender aspects of the area reports**

I have been asked to give a short summary of the gender aspects being raised during this Feedback Conference. Actually, only two area reports have explicitly mentioned gender aspects. Area 1, Challenges for the Welfare States, has mentioned women's higher risk of poverty as well as the necessity to develop policies for work-life-reconciliation. Area 2 has mentioned different risk attitudes of men and women towards environmental risks.

However, gender aspects deserve a greater role particularly when developing policy suggestions. The EU growth strategy "Europe 2020" aims at a smart, sustainable and inclusive growth. For that purpose it emphasizes the need for increased economic engagement of women: one of the key aims is a 75% employment rate for men and women (as has been noted in the report of Area 4, European Economic Governance). As the European Commission has stated: „Europe needs to make full use of its labour potential to face the challenges of an ageing population and rising global competition. Policies to promote gender equality will be needed to increase labour force participation thus adding to growth and social cohesion.“ (COM(2010) 2020 final: 17)<sup>18</sup>

Also the European Pact for Gender Equality for 2011-2020 urges member states to take measures to eliminate gender stereotypes, ensure equal pay for equal work and promote the

<sup>18</sup> European Commission, Europe 2020 - A strategy for smart, sustainable and inclusive growth [COM(2010) 2020 final], 3 March 2010, [<http://eur-lex.europa.eu/legal-content/EN/TXT/PDF/?uri=CELEX:52010DC2020&from=EN>]

equal participation of women in decision making. It advocates the increased supply of high quality childcare service (OJ 2011/C 155/02: 12)<sup>19</sup>.

For formulating the policy recommendations, WWWforEurope therefore should address the question how female employment can be raised, possibly by designing taxes that encourage female labour market participation and by solving the problem of care concerning children and the elderly.



***Doris Weichselbaumer** is Professor and Head of the Women's and Gender Studies Department at the Johannes Kepler University Linz (JKU), Austria. Previously she has been Associate Professor at the Department of Economics at JKU. She has held Visiting Professorships at Universitat Pompeu Fabra, Barcelona, and HWR, Berlin. Research visits have included UC Berkeley, Harvard, UMass Amherst and the University of London (LSE, SOAS). In her research she has conducted labor market experiments to investigate discrimination based on sex and sexual orientation in particular. She has also examined methods and rhetoric employed in the literature on the gender wage gap as well as reasons for international differences in the gender wage gap. Currently she works on the effect of ethnicity and religion on labor market outcomes.*

---

<sup>19</sup> Council of the European Union, Council conclusions of 7 March 2011 on European Pact for Gender Equality (2011-2020) [OJ 2011/C 155/02], [[http://eur-lex.europa.eu/legal-content/EN/TXT/?uri=uriserv:OJ.C\\_.2011.155.01.0010.01.ENG](http://eur-lex.europa.eu/legal-content/EN/TXT/?uri=uriserv:OJ.C_.2011.155.01.0010.01.ENG)]

### **3. Policy Coherence: New research, new understanding**

*Author:* Catherine Mann (Organisation for Economic Co-operation and Development - OECD)  
Remarks based on a presentation at the WWWforEurope Second Feedback Conference  
Vienna, May 6, 2015<sup>20</sup>

#### **3.1 Introducing the need for policy coherence**

The recent economic performance of Europe is a sobering reminder that the objective of WWWforEurope-- to ensure the welfare, wealth and work of European citizens going forward – remains a challenge. One aspect of meeting that challenge is to examine the coherence of policies, that is, how well policies – including demand management and market structure - work together to enhance the economic wellbeing of the citizens of a country and even broader through spill-overs to the world.

It is in the nature of governments, academia, think tanks, and international organizations to tend to analyse economic challenges and possible policy responses in silos – e.g. labour, environment, competition, finance, fiscal – because that simplifies the analysis and policy bargaining. We all know that the world is in a “general equilibrium”, but analysing all aspects at once remains too difficult. Simplification is needed. The OECD is not immune to these tendencies. However, the New Approaches to Economic Challenges (NAEC) at the OECD ushered in a systematic mind-set to try to overcome the silos, with the recognition that in order to achieve improvement in the WWWforEurope dimensions we have to have research that integrates the silos and considers how policy recommendations cohere. The NAEC initiative also constantly reminds us to examine the choice of simplifications, to avoid assuming away key relationships between economic actors, their institutions, and the policy environment.

The first section of these remarks puts European economic performance in context, with a focus on the crisis period. What policies have been undertaken, whether for demand management objectives, debt limit reasons, or as part of a structural reform agenda? This assessment will show the need for clearer coherence in policy recommendations and policy packages, to avoid unnecessary economic deterioration, as well as to put the economic situation on an improved path. The second section of these remarks shows examples of OECD research that reveals more about the complementarities and trade-offs between policies in achieving the ultimate objectives of robust and inclusive growth. This new research informs OECD policy analysis and recommendations and helps to functionalise the concept of policy coherence.

---

<sup>20</sup> The slides as well as a video recording of Mann's keynote speech can be found under the following link:  
<http://www.foreurope.eu/index.php?id=738>.

## 3.2 Europe: Is policy coherence needed?

### 3.2.1 European economic performance disappoints

Some data on European performance is no surprise, but other data may offer new insights (see slide 4 from the presentation). Within the Euro area, performance as measured by GDP per capita or employment has fared far less well than other parts of the world since the crisis. With regard to GDP per capita, even against non-Euro area OECD-Europe, performance using the GDP per capita metric, in particular, is poor. Obviously, sluggish growth is a problem for the citizens of the Euro area. But, because the Euro area accounts for about a quarter of global trade, it is also a problem for the rest of the world. OECD research reported in the *Economic Outlook, November 2014* (pp 31-32) suggests that the slowdown in the intra-Euro area trade (which is both trade intensive and slow growing) is a key reason for the slow-down in global trade.

Employment is another main measure of economic performance. Again the Euro area's performance is significantly worse. And, the aggregate data mask labour market scarring since the crisis (q4 2007 to q4 2014) that is of particular concern. First, the long-term unemployed: The share of long-term unemployed (unemployed for more than one year) in total unemployment rose from 42 to 53 percent in the Euro area (as compared to 25 to 35 percent in the OECD as a whole). With such lengthy gaps the prospects for re-employment falls dramatically. Second, younger workers (age 15-29), the so-called NEETs: The share of that population that are not in employment, education, nor training rose from 13 to 16 percent in the Euro area vs. 13 to 14 percent in the OECD. There should be a deep concern regarding this next generation; their increasing detachment from work and skill-building has spill-over consequences. Not only do they not earn income for increased living standards, but old people (who are expecting the young people to fund health spending and pensions) will lose out too. So there is no inter-generational conflict within the labour market: For both the old and the young, the young need to have a greater attachment to the labour force and greater participation in work.

Inflation and sovereign debt markets also point to problems within Europe. Inflation rates diverge across Europe with some countries experiencing deflation of more than 1 percent (Greece, Portugal) even as others have inflation or more than 1 percent (Austria, Norway) (see slide 5 of the presentation). The countries that have made the most internal adjustment are trying to improve competitiveness, and have undertaken both large fiscal consolidations as well as significant structural reforms. Another measure is interest rates on sovereign debt. All of the governments shown – some with positive inflation others with deflation -- were able to borrow at negative interest rates, which indicates some serious problems in the structure of financial markets and in the trust in governments, as well as the economic system in which their economies operate. These widely varying inflation outcomes and large interest rate differentials point to the unfinished business of internal convergence within Europe, and the Euro area particularly.

### 3.2.2 Policy coherence may be lacking

What does policy coherence, or the lack of it, look like in Europe? The idea of policy coherence is that demand side policies (fiscal and monetary policy) and structural policies (for labour and product markets) need to be considered as a package for the economy to move to a sustainable and inclusive growth path.

First, consider the fiscal component of demand management policies (see slide 6 from the presentation). The countries in the periphery had dramatic fiscal consolidations (these are also the countries with the greatest deflation and internal adjustment) relative to the core economies of the Euro area.

Second, consider the structural effort. Underpinning the structural indicator is a range of policy metrics for both labour and product markets, including entry and exit barriers for business, regulation in services industries, FDI restrictiveness, active labour market policies, unemployment benefits, among others. Structural effort differs by country, and is evaluated by the OECD against what a country has committed to do and what the OECD had recommended in the context of the country's *Economic Survey*. The peripheral countries undertook the greatest structural effort at the same time as the greatest fiscal consolidation. The combination of fiscal consolidation and structural effort at the same time has been very costly to employment (see slide 7) even if the pace of growth is greater today than in the core economies. Clearly a country's policymakers choose their own reform path. But OECD research can help inform that path, especially to the extent that research reveals more about policy synergies and trade-offs, the essence of policy coherence. Moreover, other countries within the Euro area were also pursuing fiscal consolidation, yielding an overall environment that failed to create enough external impetus to support growth in the countries undertaking the greatest reform efforts. Policy coherence both within and among Euro area economies, in retrospect was lacking.

Further, behind these country-specific fiscal and structural efforts is the common monetary policy of the European Central Bank. Although now undertaking a robust program of extraordinary monetary strategies, the Bank of England and the Federal Reserve pursued qualitative easing years before the ECB did. And, the ECB raised interest rates in the middle of the nascent recovery in the Euro area, which put an even greater strain on the economies undertaking the greatest fiscal and structural efforts.

Policy coherence assessment asks, Was the extent of fiscal consolidation and structural effort, against the ECB monetary backdrop, and yielding deflation and high unemployment the only strategy open to the periphery countries? One argument is that the fiscal consolidation was either required by bond markets and/or was required by the European Commission fiscal rules. Why "either/and/or"? Certainly the financial markets' initial response to the crisis demanded policy action; but few suggest that financial markets are atomistic (rather, are prone to herding) or assessors of long-term economic capacity (most have a short time horizon). And, there are aspects of the Stability and Growth Pact, particularly the output gap calculations that created a pro-cyclical fiscal response that raised the targets, and thus costs, of adjustment (see *Economic Outlook, November 2014* Box 1.6 and *Economic Outlook, June 2015*, Box 1.5). So, perhaps there was another policy path for some countries to take.

In comparison, the core economies (France and Germany) have undertaken relatively less fiscal consolidation and less structural effort, not that their growth has been particularly robust since the crisis period. What would a policy coherence assessment reveal? It would be a mistake to conclude that the core countries have no adjustments to address. France faces a challenging fiscal deficit and indebtedness, and remains structurally rigid. Germany has solid fiscal underpinnings, earned at the expense of low investment and a deteriorating growth potential, and also suffers from domestic rigidities, particularly in services. Hence, a day of reckoning is down the line for these economies.

In the end, other countries (including the UK and US) undertook different approaches to the financial crisis with regard to fiscal policy, with regard to monetary policy, and with different structural settings. These countries have ended up in a very different place with respect to their employment and growth paths. Therefore, the question is, What set of policies across the Euro area (different for different countries, at least with regard to fiscal and structural, and against the common monetary policy) could be pursued in a coherent fashion to improve economic performance for individual countries and for the Euro area as a whole? Research helps illuminate the options.

### **3.3 New OECD research, and new understanding about policy coherence**

New research at the OECD illuminates the relationship between structural policies and (1) growth and productivity, (2) distribution of outcomes – by income deciles, gender and age, immigrant status – and (3) environmental sustainability and social cohesion. These are three outcomes by which we can measure policy coherence, although there could be others as well. The inputs to policy coherence are demand management (fiscal and monetary policy) and structural settings in labour, product, and financial markets.

#### **Productivity growth and structural policies**

The first set of research on policy coherence considers the relationship between productivity growth and structural policy, abstracting from demand management. Heated debate about productivity these days is between Robert Gordon and Joel Mokyr. Gordon argues that the time for rapid productivity gains has ended, and so countries need to deal with systemically slower potential growth, given demographics. Joel Mokyr says that overall productivity growth remains robust, but is not filtering down yet. The debate matters. If productivity growth has slowed, particularly with aging societies, then so too has growth of potential output. Potential output is a measure of the capacity of economies to raise living standards, make good on commitments to citizens, and repay financial obligations already undertaken. A slowdown in growth in potential output has dire consequences.

New OECD research (which is bundled in a new book, *The Future of Productivity*, July 2015) contributes to this debate. Using firm-level data, this research can identify firms that are on the global frontier of innovation with the highest productivity growth (see slide 10 of the presentation). The financial crisis hurt innovation, but it has rebounded at the frontier firms.

Productivity growth at frontier manufacturing firms averages 3.5 percent per year and that for frontier services firms a robust 5.0 percent over the 2000 to 2009 period. So the firms that are innovating ideas, goods, and services, they're continuing about their business, across many different sectors. Joel Mokyr is right. On the other hand, the average of all firms, and more specifically, the lagging firms have a very different productivity performance. Average productivity in manufacturing is 1.7 percent per year and for services is 0.3 percent. So Robert Gordon is right too.

So what does this mean? The productivity frontier is moving out, because innovation is taking place. But innovations are not being diffused down to all firms, indeed to most firms. The problem is one of diffusion, not lost creativity. But the future for potential output still is bleak: Since services are rising as a share of GDP in most countries, the near zero average productivity performance undermines growth of potential output leaving poor prospects for citizens.

The objective of policy coherence is to map the economic outcome (in this case, productivity) to policy levers (in this case structural policies). The full work, cited above, considers many different structural policies, the settings of which are unique to each economy. Those structural settings affect whether firms are on the global frontier or inside it. Recalling that productivity growth is a way of measuring the success of reallocation of resources in an economy, let's consider four policies and their implications for diffusion of innovations from the frontier (see slide 11 from the presentation).

First, entry and exit. With high barriers to entry (for example, Greece), there likely are few new firms, and the diffusion of innovation from the frontier is hindered. Whereas in Sweden, with low barriers to entry, new firms that embrace frontier innovations help to boost productivity for all. Exit matters too. Costly bankruptcy stymies resource reallocation so diffusion is slowed. The way productivity growth is generated in an economy is by reallocating resources and if firms can't enter, or can't exit, little reallocation is going to take place.

Second, communicating about what the innovations are. How do businesses get exposed to innovations and understand how they might be useful? First is basic research and second is collaboration between industry and universities to take basic research and to translate it into applications. As shown, the Belgian environment of basic research is rather poor as a contributor to diffusion of innovation to its firms. But, it has an excellent score when it comes to integrating universities and businesses to achieve effective diffusion from the innovative frontier.

### **Structural reforms, employment, and aggregate demand conditions**

The second example of new research at the OECD to inform policy coherence focuses on the relationship between structural reforms, employment, and aggregate demand conditions. Given the experience of the periphery of Europe, understanding the relationship between demand conditions and employment is a particularly important question.

New research using simulations (see slide 13 from the presentation) suggests that when radical reforms (principally, but not all, to increase flexibility of labour markets) take place in a slack demand environment they tend to be costly and ineffective. Such reforms, including to

unemployment benefits, are designed to incentivize people to go out and find a job. However, in a slack demand environment, there are few jobs to be had. Moreover, unless there are complementary reforms to increase business competition, the brunt of adjustment falls on labour markets. The consequences for aggregate employment under conditions of slack demand are grim, and the data bear this out.

Understanding better the policy coherence between demand management (fiscal and monetary) and structural policies might have yielded a different approach to the staging or sequencing of needed reforms without so much damage to employment and to equality. What different staging or sequencing might be appropriate? First, a shift in the composition of public spending toward investment. OECD research ([\*Fiscal Consolidation: How much, how fast and by what means? OECD Economics Policy Paper No. 1, 12 April 2012\*](#)) ranks fiscal policies in terms of "what should governments cut last?" when fiscal consolidation is required: Investment is 8 on a scale of 12. But in fact, investment was one of the first things to be cut. Second, is to engage in structural reforms, particularly in sectors that are employment intensive, like retail, and business professional services. In many economies, these sectors have the highest restrictiveness indicator, because of entry and/or exit barriers. Third is to focus on reorienting pensions, which has both a fiscal benefit as well as an employment benefit. Of course, each country has a unique set of structural policy settings, which need to be considered. There is no one-size-fits-all.

### **3.3.1 Distributional consequences of structural reforms**

A second concern for policy coherence is the distributional consequences of structural reforms. It is frequently argued that structural reforms go hand-in-hand with a deterioration in income distribution. But the evidence is very mixed (see slide 15 from presentation). Countries that had similar outcomes from a growth perspective and from the indicator of structural reforms (US and UK) nevertheless have quite different outcomes from a distributional perspective. So, why is the US different from the UK? Further research is necessary, but looking into the specific incidence of fiscal policy, including changes in taxes on the rich and benefits for the poor (e.g. capital gains, minimum wage, food stamps) could be an important ingredient.

The Gini coefficient is a common measure of the equality of income distribution. But it's really only one measure of economic well-being and the distribution of economic well-being. Another measure of concern is "microeconomic volatility" or how vulnerable households are to a big loss in their income over the year (where big is defined as greater than a two-standard deviation loss in average income over the year). On average, countries with an unequal distribution of income also have more volatility in a household's income. But there is a fair amount of variation around the relationship (see slide 16 from the presentation).

What policy recommendations come out of understanding more about policy coherence in the context of distributional and volatility consequences of reforms designed to promote growth? Making taxes and social transfers less progressive and reducing unemployment benefits may be pro-growth, but they have negative consequences for distribution and vulnerability. If these policies are paired with bold reforms to product markets to enhance competition for employees,



promote growth, and provide training and job-search options, then the overall effect is pro-growth and pro-equity.

### **3.3.2 Structural policy packages to promote robust and inclusive growth**

Adding this all up, how does OECD research inform for structural policy packages to promote robust and inclusive growth? A set of policies can be considered for their effect on different parts of the income distribution (see slide 21 of the presentation), taken as a metric that any one of these policies will yield one percentage point increase in GDP per capita. While the same in terms of growth, the policies differ in terms of their implications for the distribution of income. In particular, more flexible labour markets and product markets disproportionately benefit the lower end of the distribution. Why? Because more jobs are created in flexible product markets, and workers will be hired if labour markets have flexibility.

On the other hand, reducing long-term unemployment benefits disproportionately hurt the poorest, because they're more likely to be within the long-term benefit structures. So, a reform focussed on long-term benefits needs to be complemented, for example, with active labour market policies and by product market competition, so that as people come into the labour force, there are jobs for which they have proper preparation.

### **3.4 Policy coherence from an environmental perspective**

New OECD research has investigated the relationship between environmental restrictiveness and productivity growth. It is often thought that if a country has strict environmental standards, then productivity growth will suffer. The argument is that strict environmental standards is costly for firms, or renders them less competitive. Further, it is often maintained that a country that wants strict environment standards must also protect the existing firms that "suffer" from those regulations.

The OECD developed a new indicator of environmental stringency, and then asked these questions, using firm-level data: If a country increases environmental stringency standards, what happens to productivity for the country as a whole, and then for different types of firms (see slide 23 from the presentation). Considering that legislation takes time to be enacted, suppose legislation is discussed four years before it is implemented. During that time, firm productivity falls. This is a "wait and see what is the legislation going to look like" effect. A firm would not want to invest during this anticipation phase, less the investment be inappropriate for the legislation. After the legislation is passed, overall firm productivity increases as technologically advanced firms undertake needed investment to meet the standards. From beginning to end of the legislation-implementation cycle, there is a fall and then rebound in productivity, yielding no net long run cost to productivity, even though environmental stringency is tighter.

There are distributional consequences across firms. Some firms take on environmental stringency and become greener and more productive; but there are other firms who do not undertake the investment, and have worse productivity outcomes. Research currently underway

will help understand the employment consequences of environmental stringency. A second strand of the current research program is to understand the relationship between environmental stringency and patterns of international trade. We do know that higher environmental stringency indicators are associated with positive export growth and increased global market share in green-related goods and services. That is, creating a market at home for these products supports the development of expertise for the export market. But another side of stringency is whether polluting industries move off shore when environmental stringency makes them uncompetitive in international markets.

Finally, does environmental stringency imply a need for stringent rules on entry and exit to keep firms green (see slide 25 of the presentation)? Using two different data sources -- the World Economic Forum and the new OECD indicator, which are highly correlated -- cross-plots indicate that there is no clear correlation between environment stringency and barriers to entry and competition. Recalling the lower barriers to entry and exit enhance productivity (from the work discussed above), this implies that environmental objectives can be pursued in more (or less) productivity friendly ways. Countries that are in the upper right quadrant (such as Sweden) are environmentally stringent and have limited entry and exit. Policy could move more toward Netherlands for example, with similar environmental stringency and more business competition. France has less stringent environmental rules, with average barriers to entry and competition. It could consider market-based policies to enhance stringency while maintaining the current overall business environment.

### **3.5 Conclusion on OECD research on policies and policy coherence**

The OECD research program offers a rich menu for learning about policies and policy coherence-- how policies have to be implemented as a package--both with regard to macro policies as well as structural, micro policies. Ongoing OECD research is revealing more about policy interactions, and spill-overs between labour markets and product markets, product market and financial structure, and labour market and financial structure, and how these interactions affect productivity growth and its distribution. We have a full agenda: More research is needed to better understand policy coherence to achieve higher growth, better distribution of growth, and more sustainable growth. Thank you.



**Catherine L. Mann** is OECD Chief Economist and Head of the Economics Department since October 2014. She is responsible for advancing the Strategic Orientations of the OECD, ensures that the Department is at the forefront of economic thinking and coordinates the work of the Country and Policy Studies branches. She also contributes to the New Approaches to Economic Challenges (NAEC) and Inclusive Growth (IG) initiatives and serves as the OECD Representative at the Deputies' meetings of the G20 Finance Track.

*She has enjoyed a distinguished career in the public sector and academia. Following 20-plus years in Washington DC, she was the Rosenberg Professor of Global Finance at Brandeis University and from 1997-2011 was a Senior Fellow and visiting Fellow at the Peterson Institute for International Economics. Earlier Ms. Mann served as a Senior International Economist at the US President's Council of Economic Advisors and worked as a Special Assistant to the Vice-President for Development Economics/Chief Economist at the World Bank. She spent 13 years on the Federal Reserve Board as a Senior Economist.*

*She is a US citizen and holds a PhD in Economics from the Massachusetts Institute of Technology (MIT) and a Bachelor's Degree in Economics from Harvard University.*

*Her research spans two main topics – global imbalances and globalisation of technology and services. She has authored or co-authored seven books, 60 articles, and numerous shorter pieces and testimony. She frequently appears on Bloomberg, CNBC, and public broadcasting, and has been quoted in Businessweek and The Economist.*

## 4. Chapter Area 1: Challenges for the European Welfare States

*Author:* Hans Pitlik (Austrian Institute of Economic Research - WIFO)

### 4.1 Introduction

Representing a central pillar of a European Social Model, contemporary welfare states provide encompassing insurance against various income risks, produce health and education services, and redistribute income and wealth via taxes and transfers. Long before the recent economic and financial crisis social spending has become by far the major expenditure item in Member States' budgets. European economies have extensive social security systems covering old age, disability, sickness, unemployment and other contingencies, plus comprehensive education systems, mostly funded by tax payers. The traditional Western European welfare states were developed and consolidated in the post-war decades. They provide more or less universal social protection for a broad population against events such as unemployment and illness ("old" social risks), as well as ageing. In a more comprehensive view, welfare states endow citizens with a set of social rights complementary to civil and political rights and to attain the level of economic means and security necessary to participate fully in society. According to National Accounts statistics, general government outlays on social protection, health and education sum up to an average of 32.5% of GDP in EU-28 (2012), reaching a maximum of 41.7% of GDP in Denmark. The share of welfare spending on overall government spending is above 50% in all Member States (except Cyprus, at 48.9%); and the (unweighted) budget share across all EU-28 countries in 2012 sums up to 62.7%.<sup>21</sup>

Predominantly perceived as a success story, the contemporary European welfare systems have grown and matured, and states nowadays have to deal with considerable and strongly inter-linked challenges. Governments face the increasing pressures of economic globalisation, an ageing population, immigration, and a general transformation towards a post-industrial society, associated with substantial changes in individual life-styles and habits, while simultaneously being confronted with fierce budgetary constraints. Weak economic growth rates affected social security systems in Europe already before the financial and economic crisis. In industrialised countries, increasing public deficits, government debt levels and unemployment rates, as well as cost-related pressures of ageing societies, are going hand in hand with a change in the policy discourse, characterised by an austerity trend in macroeconomic policy and fears from looming tax competition (*Hemerijck et al.*, 2013). Lower trend growth prospects, which may be either a consequence of the financial and economic crises, or compelled due to inevitable policy responses to climate change, as discussed in Area 2 of the project, will probably enhance adjustment strains.

---

<sup>21</sup> Functional spending definition follows the Classification of Functions of Government (COFOG).

As compared to other regions of the world, Europe still stands out in that household income inequality after taxes and transfers is still lower than elsewhere, and it has not increased much during the last three decades, as OECD data show. Although pre-tax/transfer inequality has increased substantially over the past decades, the Gini coefficient for major European countries remains below 0.31 during the late 2000s, and distribution of disposable income in Europe has only become a little more unequal over time, which can certainly be attributed to by and large well-functioning welfare systems.

Nevertheless, welfare states have already adapted to a certain degree. A descriptive analysis based on data collected in the Comparative Welfare Entitlement Dataset (CWED; *Scruggs et al. 2014*) shows that aggregate generosity of welfare provisions in the domains of unemployment, sickness and old age, remained fairly stable over past decades. Behind this stable average, we observe a decline in the generosity in all three archetypical welfare state components in the Nordic countries (Figure 1), particularly pronounced in sickness and unemployment insurance. In these countries coverage rates were also lower in 2010 than in the mid-1980s. At the same time, Southern European countries went through a catching-up process, with substantial increases in coverage and generosity along several dimensions. Interestingly, in Anglo-Saxon countries generosity in welfare provision did slightly increase since the mid-1980s. In addition, reform activity led to qualitative, transformational changes in numerous European countries that are not fully captured by quantitative generosity indexes. Examples for such changes include the well-known Hartz reforms in Germany, the re-orientation of the Dutch welfare state and efforts in many countries to introduce elements of privatization in old age security and boost occupational pension plans.

Figure 1 **Total welfare state generosity index, by welfare regime group (period 1980-2010)**

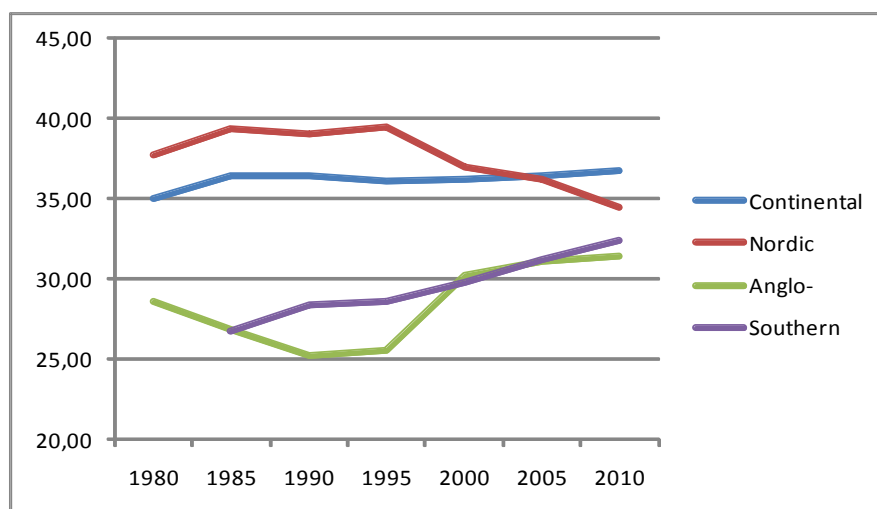

Source: Leoni (2015), based on data from CWED (Scruggs et al. 2014). Higher values imply higher overall generosity. Unweighted country averages across welfare regimes. Nordic countries: Denmark, Sweden and Finland; Continental: Germany, France, Austria, Belgium; Southern: Greece, Italy, Spain; Anglo-Saxon: Ireland, UK.

Allowing for various configurations of social spending and labour market regulations, evidence for the development of a uniform “European Welfare State” regime is yet rather weak (Esping-Andersen, 1999; Ebbinghaus, 2012). In an occasionally smooth, but often disruptive transition process the Central and Eastern European (CEEC) Member states have developed welfare systems which came closer to either more liberal (Anglo-Saxon) or coordinated (Continental) varieties of the traditional models since the 1990s. Hence, CEECs have established still distinct types of capitalism which show a certain degree of heterogeneity similar to institutional patterns of the 'old' welfare states (Schweickert et al. 2013).

Against this background, Area 1 addresses major economic and political challenges for welfare state reform. Research focuses in particular on required adjustment towards a welfare state regime which is compatible with a new growth path for Europe that is at the same time “smart” (i.e., based on knowledge and education), “sustainable” (i.e., resource efficient, green and competitive), and “inclusive”, aimed at high employment and economic, social and regional cohesion (*European Commission*, 2010). As mounting sovereign debt pressures and scarcity of fiscal resources in most affluent welfare states sometimes allude to retrenchment needs, the main focus is on a re-structuring of contemporary systems. Ambitious policymakers have to consider numerous trade-offs between important societal goals when designing politically feasible welfare state reforms. Specific trade-offs will be shaped by path-dependency, i.e., they differ between national regimes depending on a country's economic and political history, development status and its institutional framework. Moreover, the most favourable ('best') solutions for these trade-offs supposedly vary across a rather diverse group of nations, and strategies are essentially shaped by heterogeneous policy preferences, both within and between countries.

Country-specific welfare states designs imply wide differences in the extent to which reforms may be undertaken. Moreover, the need to address certain specific reform issues may differ substantially across countries and welfare state regimes. The aim of the research conducted in Area 1 is hence to identify more universal challenges, mechanisms and recommendations that apply to most (or 'all') Member states, but noticing that the heterogeneity of European welfare systems always has to be taken into account when it comes to formulating more distinct policy advice. In that respect, the notion of "competition as a discovery procedure" (*Hayek*, 1968) for ideas and superior policy concepts also appears to be of vital importance for the future design of different welfare states in heterogeneous economic, social, and institutional settings.

## **4.2 Area 1 results in a nutshell**

The common starting point of Area 1 research is that a rapidly changing social, economic and technological environment, in combination with well-known long-run demographic developments have generated enormous challenges for European welfare systems. Not only has inequality of market incomes been increasing remarkably in some developed countries over the recent 20 years; relatively high shares of the population in Europe face risks of poverty and exclusion, meaning that (i) they have an income below the risk-of-poverty threshold of 60% of median income; or (ii) they are severely materially deprived, or (iii) they live in households where adults work less than 20 percent of their potential. According to this definition, prior to governmental

transfers still 24.4% of the EU-27 population are at risk of poverty and social exclusion in 2013, as compared to a share of 25.7% (EU-27) in 2005. After social transfers, the ratios are 16.4% (2005) and 16.6% (2013). The share of people facing persistent risk of poverty increased from 8.6% (2008) to 10.2% (2012) of EU-27 population. Women and particularly children are more exposed to risks of poverty or social exclusion than men. Moreover, in the aftermath of the crisis, unemployment rates swell dramatically in some Member States, and especially youth unemployment mounts at socially, economically and politically intolerable levels.

### Addressing challenges of globalisation

Economic globalisation has transformed the rules of the game for domestic labour and product markets and exerted strong influence on the constraints for social policy. Together with new modes of production, trade integration and the liberalisation of capital flows reduced the cost of international transactions and amplified competitive pressures from within the European Union and – even more so – from non-European low-wage countries. In the long run, trade liberalisation may lead to higher overall global welfare by allowing firms and workers to be allocated to more productive uses. In a shorter perspective, however, both firms and workers need to be reallocated from sectors with comparative disadvantage to those with comparative advantage to benefit from increased efficiency.

Relocation and outsourcing however affect the economic position of European workers, with an asymmetrical spin benefitting highly qualified workers to the detriment of low-skilled segments of the labour force. On the one hand, economic integration reduces employment prospects for particular groups, generating additional demands for redistribution and insurance. On the other hand, competitive forces put the generosity of welfare regimes in Europe under retrenchment pressures, and doubts are routinely expressed about the compatibility of welfare provisions with a successful participation in the global economy. Likewise, regulations which drive up firms' production cost, such as environmental regulations or employment protection laws are under scrutiny to become less strict. Competition for Foreign Direct Investment (FDI) may undermine regulatory capacities of countries and lead to a race to the bottom on corporate income taxes, and social and environmental standards.<sup>22</sup> However, the lack of clear evidence for a race-to-the-bottom may be explained by the fact that taxation and regulation are not the only aspects that determine the international location of firms; institutional factors, or cost and market access considerations may be even more important (e.g., *Görg, Molana and Montagna, 2009*).

Whereas standard economic theory predicts that the net economic effects of trade liberalisation are positive, the current debates are dominated by fears of job losses and rising inequality of income. There is nevertheless evidence that since the 1990s, trade with emerging economies

---

<sup>22</sup> Globalisation may also serve as a corrective device to tame a Leviathan government that redistributes taxes towards vocal and influential interest groups and an ever-expanding bureaucracy (*Brennan and Buchanan, 1980*). This (rather extreme) perspective evaluates globalisation much more positive, as international competitive forces governments to contain inefficient redistribution and wasteful spending. Other political economy approaches take a more differentiated view that democratic governments face an increasing political demand for social protection against a higher exposure of the economy to external shocks and a de-compressed wage structure (e.g., *Cameron, 1978, Rodrik, 1998, Iversen and Cusack, 2000*).

has had a deep effect on labour market outcomes in developed economies. Data suggest that intensified trade, in particular with China, has a positive aggregate effect on employment, but leads to significant job losses in industries that face strong import competition. Negative effects on wages and employment in developed economies are, above all, observed for low-skilled workers who perform routine tasks. As a consequence, workers who lose their jobs have to engage in a lengthy job search before finding a job in an expanding sector - and they often suffer from substantial wage losses in their new jobs.

The mechanisms of globalisation are hence assumed to simultaneously increase the need to redistribute and provide social insurance for poorer segments of society, especially for unskilled workers, and to diminish the ability of Welfare States to redistribute income and wealth. Policy makers thus face a twin challenge of maximising the (economic) benefits of globalisation and making it more inclusive. The relevant literature has frequently treated this challenge in terms of a severe trade-off between competitiveness and welfare state generosity.<sup>23</sup>

Retrenchment may yet not be an inevitable consequence of globalisation. Evidence from OECD countries for the years 1995 to 2007 supports the idea that welfare expenditure can even be positively associated with overall productivity. Given vertical linkages in production that typically increase with industrialisation and generate aggregate economies of scale, globalisation can complement welfare state provision in stimulating aggregate demand and result in a virtuous circle of higher social protection, efficiency and welfare. In a world of increasing returns and of monopolistic competition, actual production may tend to be too low and thus inefficient. Then, welfare expenditures may step in to close the gap, raising consumption and production, improving efficiency, and thereby even lowering taxes on mobile capital. Area 1 research also provides evidence that, among other factors, firms' perceptions of a country's economic and social environment are an important locational factor. In this regard, a welfare state that helps providing a stable social fabric simultaneously increases a country's attractiveness for investment. Well-organised welfare states are not only attractive for foreign investors but may also serve as a hub for firms in the home country.

Furthermore, *Kopasker et al.* (2013) argue that competitive selection within industries influences labour market performance. Globalisation typically increases market shares of more efficient firms, pushing the least efficient firms out of the market. Empirical and theoretical work shows that reallocations within industries affect flows in and out of the labour market and the degree of wage inequality. Active Labour Market Policies in the form of employment subsidies can limit the negative effects of shocks. Such policies, which have gained importance during the recent recession, are key elements of a "European Employment Strategy" to address structural

---

<sup>23</sup> Within Europe there are nevertheless big differences how labour markets are structured and regulated, and the crisis revealed a substantial heterogeneity of welfare systems and on policies regarding labour market flexibility. Anglo-Saxon countries have more flexible labour markets, and relatively low minimum wages. Hence, employment growth in minimum wage jobs is quite quick as the economy recovers, but wage growth is low, and welfare benefits are required to support low wage earners. In many continental European countries, labour market flexibility is lower, so employment growth is lower, but people who are employed have higher earnings and higher productivity. As such, welfare payments therefore go to people who are still unemployed. Thus, different welfare systems not only have implications for welfare payments, but also in terms of people whose jobs face competition from globalisation.



unemployment and to increase labour participation.<sup>24</sup> Obtained results cast doubts on the conventional view that globalisation and negative international shocks challenge a countries' ability to maintain welfare state programmes. On the contrary, the welfare state can play a role in sustaining employment and recovery from shocks, and such a policy is compatible with fiscal 'prudence' and balanced budgets.

Of course, the preferred strategy to make globalisation more inclusive is to prevent workers from becoming losers in the first place. This requires investment in the human capital base of a country's workforce, since adaptive and well-educated workers stand to gain the most from globalisation. Policies that generate better and more equitable educational outcomes are not only suitable instruments for spreading the gains from globalisation more widely in society but also for increasing the aggregate gains from globalisation.

However, even a well-functioning social protection system cannot prevent substantial short run losses for those who lose (probably well-paid) jobs in declining industries. Hence, today's losers of globalisation should be compensated in the short-run. In that respect, the main challenges for policy design are that compensation may reduce aggregate benefits of free trade by distorting incentives of workers to move to their most productive use, and that it may simply be impossible to identify the actual losers of trade liberalisation. In any case, compensation should subsidize employment, not unemployment. According to Area 1 research (*Lechthaler and Mileva, 2013; Asatryan et al., 2014*), targeting compensation schemes to displaced workers reduces overall cost and distortions of such schemes. Affected workers in declining industries who nonetheless keep their jobs will typically suffer "only" via lower earnings growth. In contrast, displaced workers usually suffer large (and protracted) income losses. Compensation schemes should give displaced workers strong incentives to seek re-employment, and simultaneously improve the employment chances of displaced workers through job search assistance and training programmes. Workers would be compensated for a fraction of the wage loss that they incur because of the job change. However, workers displaced by import competition should not receive more generous benefits than other unemployed workers. Sectoral, occupational and regional mobility is important to reap the benefits of free trade, and extended benefits would reduce the incentives for workers to find a new job. Instead, job search assistance, efficient training programmes and other active labour market policies can help to improve the chances of re-employment and foster sectoral, occupational and regional mobility.

### **Addressing the increasing differentiation of social risks**

The long-term socio-economic transformations in Europe are not only shaped by an increasing international division of labour, but also to a substantial degree by rapid technological change, together with an accelerating speed of transition towards a service economy ("tertiarisation of employment"). In addition, a considerably growing entry of women into the labour force over recent decades, and substantial demographic changes due to ageing and migration have

---

<sup>24</sup> In subsequent research, *Molana and Montagna (2015)* show that in more general settings the specific nature of the optimal policy mix may vary. The underlying forces, however, are qualitatively unaltered and hinge on the effects of the policy on the toughening/softening of selection among firms.

increased the size of social groups at risk as well as the likelihood of certain groups to be affected by income losses and social exclusion (*Bonoli, 2005; Huber and Stephens, 2006*). Large parts of the workforce are facing increasing difficulties to compete on labour markets due to skill set or personal characteristics; additional risks relate to reconciling paid employment with non-work life, particularly for households living with dependents (*Nelson, 2012*). Societies have become more fractionalised and biographies more individualized, thus diminishing the role of social class and of its intergenerational transmission as structuring factors of social risk.

While increasing heterogeneity and reduced predictability of risks constitute a serious problem for governments to provide effective social insurance, 'old risks' have certainly not disappeared. Social stratification continues to be a powerful predictor of risk prevalence, although different types of risk are stratified differently. The socio-economic background, gender, or ethnicity are still highly relevant for poverty duration, unemployment and health status (e.g. *Tubeuf et al., 2012*).

The differentiation of social risks into mutually independent stratifying ("vertical") and biographic ("horizontal") elements, that should also be seen as potentially complementary (*Vandecasteele, 2011; Pintelon et al., 2013*), requires a new orientation of welfare regimes. Arguably, if there is one single concept which applies most consistently to all reform processes in European welfare states over the last decades it is that of an "activation turn", i.e. a more active and employment-centred orientation of social policies, with a focus on ex ante-prevention instead of ex post-compensation of social risks (*Cantillon and van Mechelen, 2013*). Activation in combination with strong support for human capital formation in all life phases and with policies to address the interface between family and work life represents the core of the "social investment perspective" (*Hemerijck, 2013*). Social policy interventions should accordingly be clustered around the life course phases from childhood and youth (quality childcare and education), family formation and prime working age (training, measures to reconcile family and work) to old age (rehabilitation and care). In functional terms, the social investment perspective focuses on increasing workforce productivity and activity rates in order to cushion effects of demographic ageing; to support employability as well as the acquisition and retention of skills to empower individuals and prevent (permanent) unemployment; and on long-term strategies starting with early childhood to reduce poverty risks throughout the life course (*Beblavý et al., 2014*). Welfare state adjustment hence should be based on a multidimensional approach. *Hemerijck (2013)* accordingly differentiates between social policies targeting "flows" (activation and labour market transitions), "stocks" (human capital) and "buffers" (safety nets for social protection).

### **Addressing the challenge of reconciliation of family and work**

A major trend in modern, post-industrialised societies is the erosion of the male breadwinner - female carer family model, and a shift towards a gender equality model with dual-earner families (*Daly, 2005; Plantenga, 2014*). The substantial increase of female labour force participation, fuelled by a big leap in women's educational attainment, is arguably the most important trend in labour markets of developed countries over the past decades (*Goldin, 2006*). Yet, in all EU member countries, female employment rates are lower than the male employment rates. Moreover, countries with a small gender employment gap are likely to have a higher total

participation rate, whereas those with a lower employment rate are likely to record relative large gender gaps.

Increasing female labour force participation has created numerous new tensions and needs for a recalibration of traditional welfare states.<sup>25</sup> One particular example analysed in Area 1 research (*Leoni and Eppel, 2013*) is the reconciliation of family and work. Since the increase in female employment has neither resulted in an equal gender division of unpaid work nor an equivalent externalisation of household activities to public or private service providers, it is primarily women who are exposed to the risk of experiencing some sort of work-family conflict (e.g., *Janus, 2012*), with rather unpleasant consequences. Paid work is generally beneficial for physical and mental health, and employed persons enjoy better health than the non-employed or intermittently employed. As the more disadvantaged women are less likely to experience the work pathways associated with the greatest health benefits at later stages in life, early life-course disadvantages tend to accumulate over time.

*Leoni and Eppel (2013)* follow a life-course perspective and investigate the realised work-family profiles of women up to the age of 50 in connection with life conditions in childhood and early adulthood and health status at mature age. In contrast to earlier studies that investigate the relationship between work pathways and health for single countries, the analysis covers a range of countries and is embedded in a comparative framework. Not surprisingly, there exists a large variation in the distribution of work-family profiles across welfare state regimes. It is shown that women with favourable initial conditions, depending on socio-economic status of parental home, childhood health conditions and cognitive skills, are more likely to reconcile care for children with continuous employment over the life-course. Evidence confirms also that for mothers the pursuit of continuous employment is associated with more favourable health outcomes than careers with marginal or intermittent employment. A positive link between mothers' employment up to age of 50 and subsequent health is strongest in the Nordic and in Eastern European countries, and much weaker in Continental Europe and insignificant for Southern Europe, where full-career mothers represent a minority. In regimes where employment of mothers is more common, health effects depend on the opportunities to reconcile family with paid work. From a policy perspective findings provide evidence that the combination of family and continuous employment is beneficial for individual well-being and strengthen the case in favour of policies in support of work-family reconciliation.

Entitlements to job-protected leave for parents are yet not without any objections. On the one hand, parental leave policy subsidises leisure consumption which decreases the overall participation rate. On the other hand, temporary leave can facilitate return to the labour market and limit the loss of human capital after a period of non-participation. Empirical studies indicate that the labour market effects of leave might indeed be positive, but only if the leave period is not too long (*Akgündüz and Plantenga, 2011*). Child benefits and home care allowances favour a male breadwinner/female care-taker specialisation. To the extent that care responsibilities are

---

<sup>25</sup> Such reform requirements also include the abolishment of an explicit or implicit gender bias in most European tax systems, thus frequently discouraging female labour market participation. However, Area 1 research does not deal with tax design in this project.

a major obstacle to overcome this gender bias, child care services can be an important element to promote female employment and support an individualised adult worker model. In fact, empirical studies repeatedly find availability and affordability of childcare services to be positively associated with female participation and employment rates. In spite of this, family policies can only to a certain extent be re-designed in accordance with employment goals. Family support policies are multi-dimensional and may easily be dominated by other issues, e.g., maintaining or increasing the fertility rate, aspects of education and child well-being, and – still highly important in a heterogeneous group of countries like the EU-28 – different family values.<sup>26</sup> Against this background, more options for individual choice, increasing flexibility of working hours, possibly in combination with a (substantial) reduction of the daily or weekly working time, are always to be preferred (*Esping-Andersen et al.*, 2002).

In spite of the strong convergence between men and women in labour market participation rates and even more so in educational levels, gender continues to represent a distinct dimension and will have to be explicitly addressed in all reform processes. Gender-differences are not confined to the incidence of social risks such as poverty and social exclusion, but they extend also to the causal processes that underlie the occurrence and distribution of these risks.

#### Addressing demographic and economic dependency challenges

One of the most pressing challenges that European welfare states are currently facing is a rapidly changing demographic structure. According to EUROPOP2013 projections, between 2020 and 2029 about 70 million people will reach the age of 60, while only 55 million will turn 20, which is the average age at which people enter the labour force (main scenario). Without substantial adjustments of institutions and economic behaviour this anticipated demographic shift will result in a pronounced reduction of workers compared to elderly persons, endangering the provision of pensions, health care and long-term-care of the elderly. Moreover, an ageing population may be less productive, imposing further risks on the sustainability of funding welfare state services, although effects of ageing on per-capita growth are not always so clear-cut and may be limited to developing countries (c.f., *González-Eiras and Niepelt*, 2012; *O'Donnell et al.*, 2014).<sup>27</sup> Progress of life sciences research in providing means to healthy ageing is considerable. Yet, the burden of chronic diseases on people of retirement age also appears to be substantial, and it will possibly increase due to population ageing and prevailing lifestyle risks, for both men and women. Activity limitations before reaching the retirement age almost certainly contribute to higher economic costs, and government interventions are needed to improve work participation of people with chronic diseases (*Harbers and Achterberg*, 2012).

---

<sup>26</sup> Korpi et al (2013) argue that the impact of different family policies should be assessed on differently situated women and men, taking social-economic (class) differences into account.

<sup>27</sup> A further strand of the literature investigates potential impacts of ageing on labour markets. While *Shimer* (2001) finds a strong relationship between the share of youths and unemployment rates in the US, with a larger share of younger people increasing aggregate unemployment rates, *Foote* (2007), does not find that changes in the age structure of the population have an impact on aggregate unemployment rates in an economy.

Until 2060, the economic old-age dependency ratio (defined as the population aged 65+ as a percentage of the population aged 14 to 65) is projected to rise in EU-28 from 27.8% (2013) to 50.1%. Numerous studies have addressed the question of how to adapt European pension and health systems to the (welcomed) rise of longevity, so that long-term fiscal sustainability under very unfavourable projections for the cost of ageing and the funding of services can be ensured. The basic recommendation, however, always boils down to adjust the statutory retirement age, and to make earlier retirement economically less attractive. As the European Commission in a recent report (2013: 7) emphasizes, "a dynamic view needs to be established on the balance of life spent working and spent in retirement, moving beyond the out-dated 'exit signal' of 65 years of age which dates back more than 100 years ... Increasing the retirement age preserves the sustainability of pension systems while allowing individuals for enhancing retirement incomes through longer working lives and the accrual of additional pension rights." Taking into account young age dependency, the demographic dependency ratios in Europe will increase by more than 25 percentage points and will reach levels well above 75%. The total inactive population over employment (20-64), according to these predictions will be 141.6%.

An intergenerational welfare state provides for the young (education) and the old (pensions), all of which is financed by taxes levied on the economically active middle-aged. Both branches of the welfare state are required if welfare gains are to be released without any generations suffering along the way (*Andersen and Bhattacharya, 2013*). When generations overlap and the young must borrow to make educational investments, a dynamically-efficient welfare state, by taxing the middle-aged and offering a compensatory old-age pension, can generate higher long-run human capital and welfare compared to *laissez faire*. However, as Area 1 work (*Hammer et al., 2013; Loichinger et al., 2014*) illustrates, a too narrow focus on (formal) old age- and young-age-dependency does not capture adequately all the risks that are potentially associated with demographic changes, and as a consequence it also hides potential insights and solutions of a highly complex inter-generational contract. Meaningful economic dependency ratios take into account not only the demographic structure, but also differences in age-specific economic behaviour such as education schemes, labour market activity, income and consumption, international differences driven by both age-specific economic behaviour and in the age composition of the populations. Taking into account periods of inactivity as education, unemployment, retirement, etc., as well as age-specific consumption patterns from National Transfer Accounts, one can calculate life cycle surpluses (LCS) and deficits (LCD). LCD and LCS show the difference between consumption and labour income at a particular age, and hence constitute a measure for periods of transfer dependency. In addition, the method can be applied to estimate gender-specific differences.

Following this procedure one can find substantial differences across countries: Controlling for the age structure of the population, the LCD for young people lies between 20% of labour income in Austria and 29% in Italy; for elderly LCD amounts to values between 21% in Sweden and 30% in Hungary. Regarding the age where people on average consume less than they produce, in Sweden people generate an economic surplus from age 26 until age 63, observing LCS for no less than 38 years, while Slovenia, Italy, Finland, or the UK, observe only 32 years with a surplus.

The analysis also shows that cross-country gender differences are to a large extent caused by differences in the labour supply of females with children, which is in turn influenced by the prevailing family policies including monetary benefits as well as the provision of childcare. Especially the gender specific analysis of LCS/LCD needs to take into account unpaid work to obtain a complete picture of the re-distribution of resources across age. Unpaid work peaks in childbearing age for women, reflecting the time which is devoted to childcare. For both, men and women, there is another peak in old age as part of the reduction in time devoted to paid work is replaced by household production. The results of Hammer et al. (2013) clearly indicate that a reform of the welfare system needs to take into account not only public transfers but also private transfers, in particular those that relate to services produced within the household for own consumption.<sup>28</sup> An increase in female labour force participation - as commonly argued as a means to reduce pressure on public budgets in ageing populations - needs to be accompanied by substituting private intra-household transfers.

Accordingly, sustainability of welfare state provisions in an ageing society not only requires adjustment of the statutory retirement age. Instead, the whole set of instruments impacting on labour supply patterns and age-profiles of economic activity should be used. Greater female labour-force participation can mitigate the economic consequences of an ageing population in countries where it is still below male participation. However, the extent to which the female labour force can be raised without negatively affecting fertility depends strongly on the design of the transfers, the education system and the distribution of childcare tasks between state, core family and extended family. Hence, a successful approach requires a right 'mix' of policies.

### **Addressing the challenge of inequality of opportunities**

The ideas developed so far point to an overwhelming importance of the concept of inequality of opportunities. In general, ethically based notions of fairness and justice suggest that differences in external circumstances which are beyond an individual's control should not count as tolerable sources of inequality, whereas unequal outcomes are acceptable to a certain extent, provided they are rooted in personal effort and competitive markets (*Roemer, 1998*). Inequality of opportunity however plays a role beyond questions of justice and fairness, as removing it may simultaneously contribute to other economic objectives. While unequal incomes that are based on uneven effort are supposed to generate incentives to work, inequality of opportunity proves to be a serious obstacle for economic development (*Aghion, Caroli and Garcia-Penalosa, 1999; Marrero and Rodriguez, 2013*). Reduced social mobility most likely causes a misallocation of skills, with negative consequences for the country's growth performance. For overall well-being and sustainability issues inequality of opportunity is by far the most important challenge (*Atkinson and Morelli, 2011*). Hence, a new understanding of a welfare state is required, which does not focus on ex post-redistribution of unequal incomes and wealth but emphasises the role as an active promoter of equal employment opportunities and labour market participation.

---

<sup>28</sup> A larger transfer of goods and services through non-market production activities from elderly persons to younger age groups can be only observed in Spain, Italy and Slovenia. In these countries a high share of older people live together with their children.

According to cumulative advantage theory the relative advantage (or disadvantage) of an individual or social group over another accumulates over time. As a consequence, inequality with respect to key stratification factors such as cognitive development, wealth, or health, also increases over the life course (*DiPrete and Eirich, 2006*). Empirical research shows how initial status and events from early points in the life-course unfold enduring consequences for life chances (*Schafer, Ferraro and Mustillo, 2011*). A large body of literature confirms the long-term consequences of childhood adversities on later life trajectories, particularly with respect to well-being and health outcomes (*Hayward and Gorman, 2004; Brandt et al., 2012*). These findings lend support to the view that modern Welfare States should pay sufficient attention to addressing inequalities in opportunities.

Area 1 work clearly illustrates that inequality of opportunity is deeply rooted in many societies, and that one of the main causes is lack of intergenerational mobility.<sup>29</sup> In a society with high intergenerational persistence, outcomes of children are defined by their parents' background; outcomes are less related on personal effort and investment, but instead are determined by the social background of one's family. However, intergenerational persistence varies substantially for different groups of people across Europe. Public policies can have an enormous impact and can foster or hinder an environment conducive to steady economic growth and well-being. The general process that causes persistence is rather complex. Yet, the two main 'social policy channels' to impact on intergenerational mobility are (*Altzinger, et al., 2015*)

- investment in education, which should create equal educational opportunities early on and for all children, and which supports those less well-off and enables them to make informed decisions about their educational careers;
- social security policies, that strengthen households' financial capacities to give economic opportunities to all children regardless the (socio-) economic background.

Well-designed policies would not only improve equality of opportunities, but – maybe even more important – would also contribute to mobility and economic growth, as different policy structures and arrangements across countries can prevent or support intergenerational persistence. From the perspective of developed maturing welfare states in Europe, fostering equality of opportunity becomes a matter of educational attainment and mobility. A high intergenerational persistence in educational attainment implies that children of each well-off parent generation have access to higher education levels, while children from disadvantaged socio-economic backgrounds do not proceed above low education levels, irrespective of talent or effort. This results in a misallocation of human capital and affects the productivity of the labour force.

*Crespo Cuaresma et al. (2013)* study the link between intergenerational education mobility and economic growth at the macroeconomic level using a new unique global dataset of education inequality by age groups, spanning the period from 1960 to 2010. Constructing Education Gini Coefficients (EGC) to measure inequality of education<sup>30</sup> it can be shown that inequality of

---

<sup>29</sup> A society is said to face intergenerational persistence when the outcomes of descendants are correlated with, or dependent upon, the outcomes of their parents.

<sup>30</sup> As with the Income Gini, the EGC ranges from zero to one, higher values reflecting a less equal distribution. An EGC of zero means that the entire population attains the same education level, regardless of high or low.

educational attainment as well as the corresponding gender gap has decreased substantially over the past 50 years across Europe. Defining educational mobility as the ratio between the EGC of age group 25-54 and the EGC of the 55+ age group, one finds longer cycles in intergenerational education mobility. Most importantly, not only the average education level but also intergenerational mobility is positively related to growth. Countries that succeeded in reducing educational disparities in particular in their younger cohorts have grown more rapidly in the last five decades than countries which have been less successful in this endeavour, and therefore have a double positive return.

### Addressing the migration challenges

Population forecasts suggest not only that most European countries will face a rapidly ageing society, but also an increasing diversity in their foreign born population. However, the effects of immigration appear to be rather complex (see *Crespo Cuaresma, Huber and Raggl*, 2015).

Selective immigration may be required to keep the European population from shrinking, and to prevent a decline of the working age population. Given current and expected demographic trends, the age structure of migrants is indeed a mechanism to increase the share of working age population in Europe. Using data from stocks of immigrants to 17 EU countries, OECD data indicate that in the 25-64 year age group, immigrants constitute a considerable share of the population (*Crespo Cuaresma et al.*, 2015). Higher immigration rates may be an appropriate instrument to deal with the challenges of an ageing society, provided that current restrictive migration regimes were liberalised sufficiently to allow for more immigration and easier work permits.

The future of economic growth and the sustainability of welfare systems in EU-28 will depend to a large extent on whether young migrants possess the required skills and on their integration in European labour markets. Quite a few studies have shown that highly skilled migrants have substantial positive effects on the competitiveness of an economy. To the extent that migration flows towards Europe alter the relative size of population by age group, their rejuvenation effect on Europe's population can be thought of as creating a migration demographic dividend, whose potentially beneficial effects will be realized depending on the skills of migrants. Yet, many studies (e.g. *Hierländer et al.*, 2010; *OECD*, 2008) indicate that the European Union as a whole is less successful at attracting high skilled migrants than Canada, Australia or the USA. Moreover, immigration and ethnic or religious diversity are likely to raise additional demands on welfare states in terms of integration of the foreign born population, and it will in all likelihood also reframe the debate on equal opportunities among different groups of the population. *Horvath and Huber* (2013) highlight that besides networks and segregation ethnic diversity may have effects on labour market integration of foreign born. Insufficient integration and low skills cause above average unemployment rates and below average employment rates of immigrants.

Against this background, it is essential to have good projections on both the quantity and the composition of migration flows. While a large body of literature is devoted to understanding the impact of the structure of migration flows on welfare states, much less is known about the likely development of the country and education structure of migration in terms of forecasts. Area 1 research by *Crespo Cuaresma, Moser and Raggl* (2013) develops a new method that allows



assessing global migration flows using the fact that available net migration rates are nonlinear aggregates of bilateral migration flows. Their results imply that matching the skills of migrants with the needs of the European labour market so as to efficiently make use of the potential of migration may require targeted policies in destination countries. To reduce a skill mismatch in European labour markets and improve the integration of migrants, programs aimed to adapt the skills acquired in source countries by immigrants are proposed.

The general public debate on immigration has increasingly focused on its effects on the welfare state, amid concerns that immigrants may be a fiscal burden. Especially the low-skilled may be attracted by generous benefits, and generosity of the welfare state may also affect the skill composition of immigrants differently. Irrespective of qualifications and ethnic composition, immigrants of almost all ethnicities face substantially lower chances of being employed and a higher likelihood of being unemployed as well as of being over-qualified in their job than natives with similar characteristics. Area 1 work by *Nowotny* (2013, 2015) suggests that countries aiming to increase the share of highly skilled immigrants should focus on facilitating labour market access as well as facilitating access to nationality while limiting the role for family reunion, for example via a system that awards points for educational attainment. Whether the welfare system should be more or less generous to attract highly skilled relative to low-skill migrants remains an open question. Research by *Huber and Oberdabernig* (2013) also provides new and detailed insights on the welfare dependence of European immigrants. A large part of the differences between natives and immigrants in either benefit take-up or benefit levels can be explained by observable characteristics, mainly age and education. Once these are taken into account, the empirical analysis shows that immigrants tend to receive benefits as often, or less often, than natives and that the size of such benefits tends to be comparable or lower.

The skill mismatch, however, is often amplified by inadequate policies in European countries. For example, *Schneebaum et al.* (2014) provide evidence that intergenerational educational immobility is particularly pronounced among immigrants. Within this group a striking gender difference impedes educational advancement of females to a considerably larger extent than that of males. If no counteracting policies are undertaken, the current educational attainment of immigrants will substantially determine education levels of second generation migrants; the potential of immigration to contribute positively to the sustainability of European welfare states is therefore strongly underutilised.

From a policy perspective, careful analyses of the migration flows and the future requirements of European welfare systems, provide further recommendations (*Crespo Cuaresma et al.*, 2015: 21-26):

- A large degree of heterogeneity across European countries is evident. The comparison of the expected impact of migration on the future age structure identified a considerable gap between EU-15 (accession pre-2004) and EU-13 (accession 2004 or after) countries. Making Central and Eastern Europe an attractive destination for migrants needs to be one of the important elements of policy efforts.
- Redistributive policies impact on the number and the skill composition of migrants to European countries. More equal countries exhibit lower relative deprivation, which in turn appear to be favoured in particular by secondary and tertiary educated migrants.

- As total fertility rates of migrant women are higher than those of native women an increase in the relative share of second generation migrants can be expected. High intergenerational immobility of education, in particular among female immigrants and immigrants from non-EU countries, impedes educational advancement of the descendants of parents with low educational attainment.
- Especially promoting access to vocational training constitutes a cornerstone of the policy package aimed at improving beneficial spillovers of migration. To avoid brain waste and overqualified migrant work, matching educational background of migrants and employment in an efficient manner is a key requirement. Targeted policies, such as language courses, and transparent systems of recognising foreign qualifications help.
- The chances of immigration relieving pay-as-you-go social security systems hinge crucially on whether migrants manage to integrate in the labour markets of host countries. European integration policies have to focus on: (i) selecting and attracting migrants that are willing and capable to integrate in the host countries' labour market, (ii) devising appropriate regional policies to support integration and potentially also influencing the settlement structure of migrants and (iii) adjusting the institutional structure of the economy to improve integration.
- In addition to these policies, however, the issue of what to do with those who are already here and will continue to be, is of importance. The challenge is how to make them an important source of human capital by appropriately integrating them into training programs and identifying and acknowledging their competences.

Hence, institutional changes are necessary with respect not only to the recognition of the formal education of immigrants, the integration of immigrants into education systems and the degree of educational mobility of first- and second-generation immigrants. Both skill recognition of foreign-born as well as educational integration of second-generation immigrants are closely interrelated with the organisation of national education systems. On the other hand, the role of labour market institutions needs to be reviewed. Huber (2015) suggests that labour market outcomes of immigrants relative to natives tend to be worse, after controlling for compositional effects, in countries with more centralised wage bargaining, stricter product market regulation and higher union density. Thus, labour and product market regulations need to be aligned to the goal of successful integration of immigrants into the labour markets of host countries.

### **4.3 Synergies, trade-offs and reform implementation challenges**

#### **The financial constraint for welfare states in times of reduced GDP growth**

European welfare states are confronted with increasing political demands to address old and new policy challenges. The overall reform purpose is not only to maintain current welfare levels and arrangements but frequently a substantial overhaul of structures. As governments have a serious imperative to improve competitiveness and to consolidate public finances, such changes can be managed obviously only if supported by a retrenchment of costly and inefficient policies, or an abolition of outdated policy strategies. In any case, a first and fundamental trade-

off originates in the fact that in most EU member states the potential to further increase spending and raise tax revenues is severely limited.

In that respect, a general slowing-down of economic growth in Europe, as indicated by both lower actual and potential GDP growth rates in advanced economies in the aftermath of the recent crisis, or as compelled by the ultimate need to reduce emissions to stay within global ecological limits, certainly causes a tightening of fiscal constraints.<sup>31</sup> Welfare state reform, then, is more about a reallocation and redirection of increasingly scarce financial resources within the state sector than to devote more money for numerous additional government purposes.

However, slower growth also further limits a potential (and empirically disputed) pro-poor trickle down mechanism to reduce inequality (e.g., *Aghion and Bolton*, 1997). It increases economic and political uncertainties stemming from more vigorous re-distributional struggles, especially when lower growth is accompanied by higher unemployment.<sup>32</sup> Yet, as recent research by the OECD (*Cingano*, 2014), the IMF (*Ostry, et al.*, 2014) and the contributions in this project have shown, reducing market income inequality through adequate policy measures possibly also boost economic growth, pointing to the existence of both trade-offs *and* complementarities between reducing inequality and promoting economic growth.

Evidently, certain reforms of tax structures in European countries may be suitable to generate higher revenues and simultaneously contribute to social inclusion, growth and competitiveness, or environmental goals. Tax systems are not only designed to generate receipts to finance public expenditure but they can also be used as instruments to promote equity, or to address other social and economic concerns. Hence, tax policies can play a major role in improving the post-tax income distribution, and policy options for reforming the overall tax mix (including social security contributions) in developed countries to improve the growth-friendliness of current tax structures have been analysed extensively (e.g., *OECD*, 2010). Provided that tax increases are necessary or unavoidable, a sustainability-friendly approach would aim to reduce tax-induced distortions, including a closing of tax loopholes, to shift towards consumption instead of income based taxation, to raise more (residential) property taxes and to reinforce the old idea of 'Pigou taxation' (*Pigou*, 1920) to correct for consumption and production externalities and to internalise environmental damages via 'green taxes'. The latter may however have adverse distributional consequences: carbon taxes will almost certainly burden the poor, who usually spend a greater proportion of their income on energy.

Against this background, the identification of possible synergies and trade-offs between welfare state reform requirements and other goals of a wide-ranging socio-ecological transition are of tremendous importance for at least two reasons: First, the design of an 'optimal policy' strategy for a welfare state transition certainly depends on the degree of complementarities of aspired

---

<sup>31</sup> Following an A-growth strategy, removing the GDP growth constraint (e.g. van den Bergh, 2014) may have similar implications as long as tax revenues are based directly or indirectly on GDP developments.

<sup>32</sup> Also a "Green Growth" strategy can be associated with increasing unemployment. See Area 2 work (WP 83) by Rengs et al. (2015). Licht and Peters (2014) however do not find evidence that new products with environmental benefits for consumers are produced with higher or lower efficiency than old products. Hence their results indicate that both environmental and non-environmental product innovations can stimulate employment growth.

goals. Second, trade-offs and synergies may be exploited by ambitious policymakers when it comes to the political reform implementation and overcoming resistance to change.

**Welfare state reform, 'new competitiveness issues' and life satisfaction**

Taking into account the general economic constraints concerning scarce (financial) resources to fund public expenditure, a fundamental trade-off is related to the division of social spending between 'productive' and forward-looking social expenditure for education and health on the one hand, and 'backward-oriented' ('repairing') social spending on pensions or unemployment on the other. While the need for a well-functioning social safety net is undisputed – to insure against 'old income risks' and to provide a sound financial basis for equality of opportunities –main Area 1 recommendations emphasize social investment spending for education (including training for displaced workers and other forms of active labour market policy to improve adaptability) and health to preserve and increase the quantity and the productivity of labour by raising healthy life expectancy, and as a value itself. Although cross-country comparisons of expenditures should be only interpreted with caution, as some countries treat transfers to be taxable income while others do not (*Adema, Fron, Ladaique, 2011*), Figure 2 illustrates significant differences across countries as regards public spending on passive social protection and active strategies.

Figure 2 **Government spending on social protection, health, education and Active Labour Market Policies (in percent of GDP), 2012**

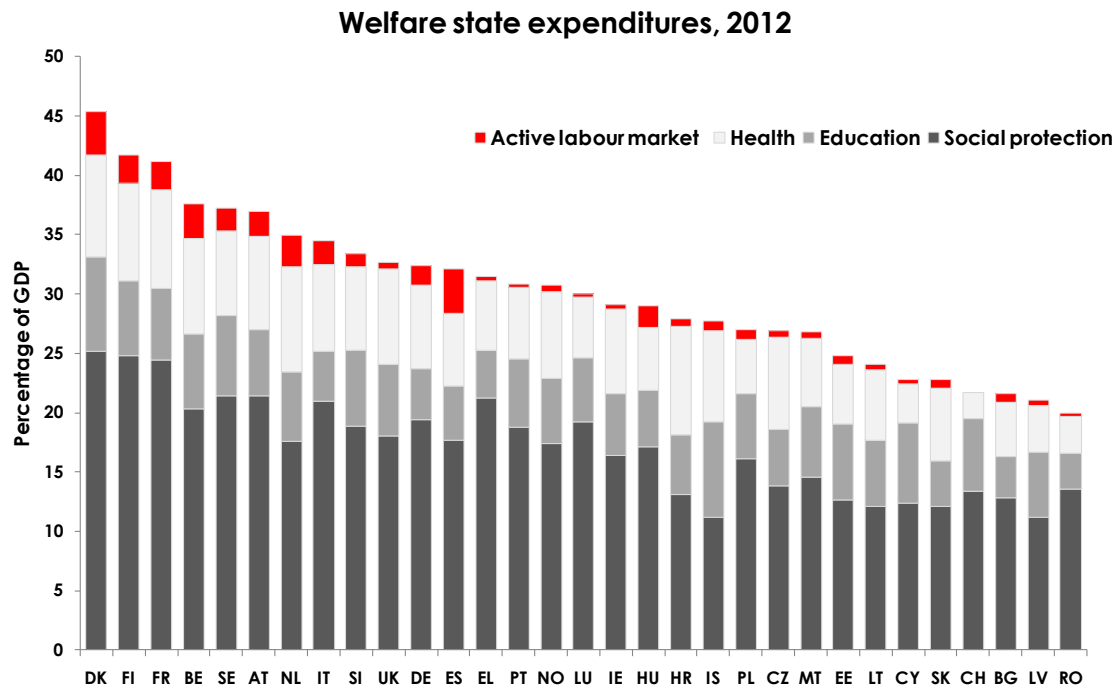

Source: Eurostat

Certainly, to set a stronger focus on such 'productive' welfare spending is in line with a broader vision of competitiveness that is also an integral part of a New Growth Path for Europe, and in which social investment and welfare are not seen as mere 'cost factors' (*Aiginger et al., 2013*).

In that respect, one may distinguish 'enabling' and 'corrective' strategies. Policies related to education and training, lifelong learning and childcare institutions increase capabilities and economic productivity, whereas government spending on unemployment benefits or pensions may alter the 'market' distribution of incomes, but are less appropriate to increase productive capacities.

An even more general assertion is that better health and education do not only contribute to income-related goals, but that they also matter for individual well-being and life satisfaction, as the relevant literature has shown repeatedly (e.g. *Frey and Stutzer 2002; Tichy, 2013*). Gender discrimination also appears to be negatively related to well-being. Measures to reduce gender discrimination hence are not just conducive for growth-related goals and improved equality of opportunities, but also play a role for increased overall life satisfaction, although admittedly the empirical results for this relationship are less robust. However, the literature on the role of income inequality for subjective well-being comes to ambiguous results (*Helliwell, 2003*). *Alesina et al. (2004)* argue that individuals tend to be less satisfied with their lives if inequality is high, but this effect is much stronger in Europe than it is in the United States. Also, the poor in the EU are less happy when inequality is high, while this phenomenon is not so evident in the USA. *Bjørnskov et al. (2010)* reject the standard argument that more redistribution and less income inequality leads to an increase in welfare of the average person. In terms of happiness there may be a substitution effect between having institutions which permit fair market competition and social mobility, on the one, and redistributive government activities, on the other hand: the latter are essential if actual social mobility is low but fairness perceptions are high. All in all, while income inequality in developed nations appears almost unrelated to country level happiness averages, there still remains the fact that in developed countries there is a strong correlation between income inequality, health and social problems (*Wilkinson and Pickett, 2009*), although the evidence that income (wealth) does have a causal impact on health in adulthood is rather weak (*O'Donnell et al., 2014*).

### **Welfare state reform and the ecological transition challenge**

Any strategy to cope with the global challenges of climate change has social and distributional implications and is thus also expected to impact on welfare state structures. The first and most obvious effect is through a shrinking tax base: For example, if environmental policies require a substantial reduction of GDP growth to curb CO<sub>2</sub>-emissions, the financial base of most welfare systems is also tightened (see above). However, implications of climate change for future welfare state tasks go even further (*Gough and Meadowcroft, 2011*). Ecologically motivated price increases, for example electricity prices, disproportionately impact on lower-income households. Mitigation policies are hence frequently perceived to have regressive effects as they are putting a higher adjustment burden (in relation to household income) on the poor than on the rich, regardless of their funding scheme. Policy responses to climate change and efforts to mitigate consequences will always create 'winners' and 'losers'. Again additional welfare policy measures may be required to deal with adverse distributional consequences.

Global warming will be associated with higher temperatures, a rising sea level, and more frequent extreme weather events. One may, therefore, think of new risks that welfare states will

have to deal with, which are directly emerging from climate change, for example an increasing incidence of floods, droughts, or violent storms. In general, this will create new challenges for (social) insurance. Questions however go far beyond problems of assistance in the case of experienced harm but also include challenges for climate-change induced interregional or international migration, or adaptation policies to mitigate the damages. The central challenge will be to make the adaptation to climate change socially bearable. If energy becomes a more highly-priced (and valued) scarce resource, challenges of redistribution may be related to energy use in private households. For the organisation of such a redistributive scheme one may rely on more traditional tax and transfer schemes. However, it may also be a thought of a "more explicit distribution and redistribution of carbon" (Gough and Meadowcroft, 2011). An innovative and market oriented way to do this could be through some form of personal carbon allowances and trading.

An open question, certainly, is how even growth-friendly measures for social inclusion, e.g. Active Labour Market Policies or alternative education-based strategies impact on (global) environmental goals, and vice versa. In any case, a large-scale redistribution of jobs will result from ambitious climate policies. Some business sectors (e.g., coal mining) will probably decline, but for many other economic sectors one will simply observe that (new) green technologies will be employed. Waste management and agricultural production of fuels are likely to generate some low-skills jobs, but in general a decline in physical low-skills employment should be anticipated (CEDEFOP, 2009). There is yet only little empirical research on changes in the demand for green skills. A greener economy will surely observe changes in the demand for certain skills, and education and training policies will have to address these issues in order or prevent gaps in workforce know-how. Policy measures to increase labour market mobility and skill development should be responsive to employer demand, and training programmes should be continuously adjusted. As an increasing number of jobs require green skills, labour and social policy systems should accommodate that shift (OECD, 2015). A new green technological paradigm will also stimulate the appearance of new occupations, and novel combinations of existing knowhow (Autor, et al 2003). CEDEFOP (2009) and Vona et al. (2015) explicitly mention engineering and technical skills involved in the design, construction and assessment of technology, science skills from physics and biology, management skills related to change in organisational structure required to support green activities, and law and monitoring skills. Thus, it appears that a greening of the economy boosts demand especially for high skilled labour, which requires investment in formal education. However, demand for lower skills will probably not increase during a green transition. This makes potential distributional consequences even more socially problematic, and is likely to encounter political opposition. In that respect, it is not obvious whether an ecological transition is a more difficult challenge in countries with extended welfare states, as they may be the best device to smooth these frictions.

### **Addressing the political reform implementation challenge**

Over the last 20-30 years, a substantial academic literature contributed to the understanding of obstacles and pathways to reforms in democratic regimes. Policy persistence is often said to be rooted in institutional factors of the political decision-making process, whereas successful

implementation of welfare reforms is often attributed to a crisis-type culmination of economic problems. In particular conventional wisdom states that cutbacks of social benefits and welfare services, an upward adjustment of the retirement age, or easing of labour market regulations carry with it electoral risks for the incumbent government (Pierson, 1996; Allan and Scruggs, 2004; Buti, Turrini, Van den Noord and Biroli, 2010).

Welfare state reforms address highly sensitive domains. Many people and interest groups are affected by the regulations of pension systems, labour market institutions, health systems, etc. In modern welfare regimes, almost everyone has a stake in social insurance or redistribution schemes. On a very general level, all Area 1 results indicate that to the degree that policies are directed at removing social inequalities based on inequality of opportunity, re-distributional policies which follow a social investment approach are more likely to be conducive to growth and beyond GDP goals. Therefore, the frequently postulated trade-off between efficiency and equity does not apply in general, but appears to be conditional, depending on the policy instruments that are used, and the concept of equality that is applied. Countries looking for growth-friendly social policies should primarily focus on measures to provide equal opportunities and avoid exclusion or discrimination on the basis of gender, ethnicity or other traits. While this may seem to be a rather trivial conclusion, available evidence on differences in outcomes according to such characteristics well-documented in the contributions of Area 1 (and many other works) do indeed suggest that member states still have room to improve.

Yet, even reforms with seemingly paramount win-win-characteristics would have to deal with political resistance, if one takes into account the financial constraints in European welfare budgets. At the heart of the political opposition against beneficial reforms lies the fact that any change of policies and/or institutions has distributional consequences. Welfare state reforms always create winners that are often difficult to make out, as (i) benefits of reforms are often diffuse, (ii) benefits frequently accrue not immediately but in the future, *and* (iii) they generate (often) well-identifiable and politically vocal groups of prospective losers.

An interesting case in point relates to immigration reforms (*Huber and Oberdabernig, 2015*). Scholars have focused on natives' concerns about cultural alienation, loss of national identity, threats to security, and economic impacts of immigration as sources of anti-migration attitudes. In particular the economics literature refers to a labour market channel, where opposition arises if immigration leads to more intensive labour market competition. As hostility against immigrants and asylum seekers particularly comes from modernisation losers, this will increase hostility further. A second source of opposition stems from the notion that immigrants disproportionately benefit from social security. In this case, depending on whether immigrants' additional social security claims are likely to be financed by cuts in social benefits to residents or through higher taxes, either current net recipients (low income natives) or tax payers and contributors to social security systems (high income natives) may be opposed to immigration, and the EU's principle of freedom of movement will be charged as the cause of the problem.

Carrying out reforms is generally a difficult and risky task for governments who aim to remain in office, even if the policy change is generally beneficial. The interactions of voters, politicians, interest groups, and the bureaucracy give rise to numerous impediments to reforms, sometimes even based on apparent irrationalities, including myopic behaviour, or the effects of loss

aversion, endowment effects or other forms of status quo-bias (e.g. *Pitlik, Heinemann, and Schweickert, 2014*).

To calm political resistance, and to win popular approval for reforms, short-run compensation for those who are negatively affected from a policy change appears to be necessary. For example, the Nordic welfare reforms in the 1990s were probably eased by the fact that effective poverty protection provided compensation for losers from structural reforms. However, the design of compensation schemes involves a number of problems. A practicable strategy would be to soften losses of an abrupt policy change by extending the transition or by grandfathering clauses, where old rules continue to be applied for existing situations, and a new rule will apply to future cases. Such a gradual 'phasing out/phasing in' is frequently used in pension reforms. A risk of this approach is that all reform aims (not just 'pure economic' goals) may be excessively watered down by long adjustment periods and over-generous concessions. Also, carefully bundling reforms in different domains, such that potential losers from one reform are compensated by prospective gains from change in another policy domain, appears to be a promising strategy. Combining different programmes into a single package could be successful if complementary policy changes – like labour market and pension reforms, including old-age and invalidity schemes – are introduced simultaneously. Reform deals may be negotiable if opposing political sides concentrate on top priorities, while compromising on their secondary aims. Southern Europe with its well-known lack of effective protection against poverty is a good example for the need of a comprehensive reform approach. Welfare state reform packages should include measures to secure an effective protection of the subsistence level as a minimum guarantee for reform losers.

Successful reform implementation requires credibility of the authorities. Governments must be able to credibly convey that they will stick to long-term policy goals, changes will not be reversed, and compensation promises will not be broken. From an economic standpoint, citizens and companies must be convinced that the reforms will be introduced as announced, since adjustment often requires up-front investment in physical or in human capital. If a policy change is unexpectedly reversed, the previous investment becomes (partly) obsolete. Indeed, if investors expect reversals they will wait-and-see, and adjustment may be disappointingly slow. A mere promise to compensate losers of a reform will have no political impact if voters distrust politicians' promises. This points to the substantial handicap of any reform strategy in countries where trust has eroded. Voters need a minimum confidence into their democratic institutions in order to accept the uncertainties involved in far-reaching institutional change. Lack of trust in political actors must be replaced by credible institutions. Governments willing to reform can demonstrate commitment and self-restraint by adopting tight rules and procedures, preferably put down in harder-to-change constitutional law. The binding budget rules stipulated by the Fiscal Compact serve as a role model in this respect. Another example of such binding rules is offered by pension reforms: The introduction of life-expectancy factors in pension reform laws which provide for automatic adjustment of the retirement age can help to keep discussions about reform reversal out of the political sphere.

A central factor for reform success concerns fairness issues. Policies are accepted more readily if regarded as 'fair'. Norms shape codes of behaviour and general views of what is 'desirable'



and 'right'. Fairness does not refer exclusively to equality of outcomes, e.g. the distribution of income, wealth or opportunities. Merit, impartiality and unbiasedness of political decision and economic implementation procedures matter at least as much (*Andréasson, Elert and Karlson* 2013). Increasing inequality following a policy change can be a crucial impediment to reforms if it is perceived as a result of an unfair process or not based on merit; it matters even more if the terms of burden sharing are also decided according to mechanisms deemed unfair. In this context, fundamental beliefs about underlying sources of inequalities matter for preferences for redistribution. If people get the impression that markets generally produce unfair outcomes, they desire more corrective intervention. Similarly, individuals who have the impression to control their own life course are less favourable toward redistribution (*Pitlik and Kouba*, 2013).

Social trust plays a major role in more than one sense. It is deemed to reduce the cost of control against cheating on benefits and taxes, facilitating a less costly provision of social services. Social trust also reduces the need for regulatory intervention, for example on labour markets (*Pitlik and Kouba*, 2015). While the direction of causality still remains an unresolved issue, lack of general trust and governance problems like corruption go hand-in-hand. Thus, in trusting societies the perceived fairness of political procedures is higher. The relatively smooth reform process of Nordic welfare states points to the relevance of high trust levels in Scandinavia. By contrast, trust levels are notoriously low, e.g. in Southern Europe, which may help to understand the particularly high reform obstacles in the Euro periphery (e.g. *Heinemann and Grigoriadis*, 2014).

#### **4.4 Some final remarks**

As welfare systems are integrated in institutional settings, any concept of welfare state reform in Europe has to acknowledge the variety and heterogeneity of economic systems. Irrespective of general observations it should be acknowledged that member states of the European Union have largely different experiences with reforms and are also characterized by different reform needs. Historical and social preferences with respect to the form of governance and the extent of government activity establish typical country clusters within various "worlds of redistribution" (*Schweickert, et al.*, 2013; *Scharle, Varady, and Samu*, 2015). Some systems appear to have addressed employment and social challenges far more effectively than others.

Yet, a big government in Nordic states can be shown to have similar implications for economic growth compared with a low level of government activity in the liberal Anglo-Saxon cluster. This also demonstrates that strong preferences for redistribution and welfare spending do not necessarily imply all-embracing economic and social regulation, as is the case for Continental and Southern European systems. At the same time, a similar level of intervention into the economy is likely to have different growth implications in liberal as compared to coordinated market economies, i.e. a complementary institutional framework has to be in place and one size does not fit all (*Beckmann, Endrich, and Schweickert* (forthcoming)). Concerning effects and determinants of government activity, the divide between prototypes of economic systems and related welfare states figure more prominently than an East/West divide (*Ademmer, Beckmann, and Schweickert* 2014).

Despite these general caveats a common bottom line for the design of future welfare systems in Europe can nevertheless be identified from Area 1 research. Required measures should

- aim at targeting employment and activation instead of unemployment,
- focus on human capital formation, with a focus on access to education and vocational training,
- re-conciliate work and family issues to foster gender-equality and
- privilege productive social expenditure for education and health to the repair of damages.

Against this background, a (partly 'green') social investment approach appears to be both a suitable and feasible option for European welfare state reform. A strong focus on strengthening adjustment capacities of households through activation, learning and life-long human capital development is of major importance in a rapidly changing economic and social environment. Thus, social investment is compatible with more than just one single future scenario. To be sure, it is not a stand-alone strategy and has to be complemented by tax and regulatory reforms, and coordinated with traditional pillars of social security, especially with the pension system.

## 4.5 References

- Adema, W., Fron, P., Ladaïque, M. (2011). "Is the European Welfare State Really More Expensive?: Indicators on Social Spending, 1980-2012; and a Manual to the OECD Social Expenditure Database (SOCX)" OECD Social, Employment and Migration Working Papers 124.
- Ademmer, E., Beckmann, J., Schweickert, R. (2014). Large-scale Transformations of Socio-economic Institutions, WWWforEurope Working Paper 75.
- Aghion, P., Bolton, P. (1997). A theory of trickle-down growth and development. *Review of Economic Studies*, 64(2), 151-172.
- Aghion, P., Caroli, E., Garcia-Penalosa, C. (1999), "Inequality and Economic Growth: The Perspective of the New Growth Theories", *Journal of Economic Literature*, (37), pp. 1615-1660.
- Aiginger, K., Bärenthaler-Sieber, S., Vogel, J. (2013). Competitiveness under New Perspectives. WWWforEurope Working Paper 44.
- Akgündüz, Y.E., Plantenga, J. (2011). Labour market effects of parental leave, a European perspective, *Cambridge Journal of Economics*, 37, 845–862.
- Alesina, A., Di Tella, R., MacCulloch, R. (2004). Inequality and happiness: are Europeans and Americans different?. *Journal of Public Economics*, 88(9), 2009-2042.
- Allan, J.P., Scruggs, L. (2004), "Political Partisanship and Welfare State Reform in Advanced Industrial Societies", *American Journal of Political Science*, (48), pp. 496–512.
- Altzinger, W. et al. (2015). Education and Social Mobility in Europe: Levelling the Playing Field for Europe's Children and Fuelling its Economy, WWWforEurope Working Paper 80
- Andersen, T.M., Bhattacharya, J. (2013). The Intergenerational Welfare State. CESIFO Working Paper No. 4359.
- Andréasson, H., Elert, N., Karlson, N. (2013), Does Social Cohesion Really Promote Reforms? WWWforEurope Working Paper, No.( 33).
- Asartryan, Z. et al. (2014). "Compensating the Losers of Globalisation". WWWforEurope Policy Brief 4.
- Atkinson, A.B., Morelli, S. (2011), Economic crises and Inequality, UNDP Human Development Research Paper 2011/06.
- Autor, D., Levy, F., Murnane, R. (2003), "The skill content of recent technological change: An empirical exploration", *Quarterly Journal of Economics* 118, 1279-1333.

- Beblavý, Miroslav, Maselli, Ilaria and Marcela Veselková (2014): Let's Get To Work! The Future Of Labour In Europe (Vol. 1), Centre for European Policy Studies (CEPS), Brussels.
- Beckmann, J., Endrich, M., and Schweickert, R. (forthcoming). Government Activity and Economic Growth – One Size Fits All? forthcoming in: International Economics and Economic Policy
- Bjørnskov, C. et al. (2010), 'On the relation between income inequality and happiness: do fairness perceptions matter?', Discussion Paper Series no. 495, University of Heidelberg.
- Bonoli, G. (2005), "The Politics of the New Social Policies Providing Coverage against New Social Risks in Mature Welfare States", Policy and Politics, (33), pp. 431-449.
- Brandt, M., Deindl, Ch., Hank, K. (2012), "Tracing the origins of successful aging: the role of childhood conditions and social inequality in explaining later life health", Social Science & Medicine; 74(9), pp. 1418–1425.
- Brennan, G., Buchanan, J.M. (1980), The Power to Tax, Cambridge.
- Buti, M., Turrini, A., Van den Noord, P., Biroli, P. (2010)., "Reforms and re-elections in OECD countries", Economic Policy, (25)., pp. 61-116.
- Cameron, D. R. (1978). "The expansion of the public economy: A comparative analysis." American Political Science Review, (72), pp. 1243-1261.
- Cantillon, Bea and Natascha Van Mechelen (2013): Poverty reduction and social security: Cracks in a policy paradigm, Working Paper, 13(4), Herman Deleeck Centre for Social Policy, University of Antwerp.
- CEDEFOP European Centre for the Development of Vocational Training (2009), "Future skill needs for the green economy", Publications Office of the European Union.
- Cingano, F. (2014). Trends in Income Inequality and its Impact on Economic Growth. OECD.
- Crespo Cuaresma, J. et al. (2015). Migration in an ageing Europe: What are the challenges? WWWforEurope Working Paper 79.
- Crespo Cuaresma, J., Huber, P., Raggl, A. (2015), Reaping the Benefits of Migration in an Ageing Europe, WWWforEurope Policy Brief, (7).
- Crespo Cuaresma, J., K.C., S., Sauer, P. (2013), Age-Specific Education Inequality, Education Mobility and Income Growth, WWWforEurope Working Paper, (6).
- Crespo Cuaresma, J., Moser, M., Raggl, A. (2013), On the Determinants of Global Bilateral Migration Flows, WWWforEurope Working Paper, (5).
- Daly, M. (2005), "Changing Family Life in Europe: Significance for State and Society", European Societies, 7(3), pp. 379-398.
- DiPrete, T. A., Eirich g. M. (2006), "Cumulative Advantage as a Mechanism for Inequality: A Review of Theoretical and Empirical Developments", Annual Review of Sociology, 32(1), pp. 271–297.
- Ebbinghaus, B. (2012), Comparing Welfare State Regimes: Are Typologies an Ideal or Realistic Strategy? Draft Paper presented at European Social Policy Analysis Network, ESPAnet Conference, Edinburgh, UK, September 6/8, 2012.
- Esping-Andersen, G. (1999), Social Foundations of Post-Industrial Economies, New York.
- Esping-Andersen, G. et al. (2002). Why we need a New Welfare State, Oxford.
- European Commission (2010), Europe 2020. A strategy for smart, sustainable and inclusive growth, COM(2010) 2020.
- European Commission (2013), Commission Staff Working Document Follow-up on the implementation by the Member States of the 2008 European Commission recommendation on active inclusion of people excluded from the labour market - Towards a social investment approach, Brussels, 20.2.2013 SWD(2013) 39 final.
- Foote, C. (2007), Space and Time in Macroeconomic Panel Data: Young Workers and State Level Unemployment Revisited, Federal Reserve of Boston, Working Paper, (07-10).

- Frey, B.S., Stutzer, A. (2002). What can Economists Learn from Happiness Research? *Journal of Economic Literature* 40, pp. 402-435.
- Goldin, C. (2006), "The quiet revolution that transformed women's employment, education, and family", *American Economic Review*, 96(2), pp. 1-21.
- Gonzalez-Eiras, M., Niepelt, D. (2012), „Ageing, government budgets, retirement, and growth”, *European Economic Review*, (56), pp. 97-115.
- Görg, H., Molana, H., Montagna, C. (2009), "Foreign direct investment, tax competition and social expenditure", *International Review of Economics and Finance*, (18), pp. 31–37.
- Gough, I., Meadowcroft, J. (2011). Decarbonising the welfare state, in: Dryzek, J.S., Norgaard, R.B., Schlosberg, D. (eds.) *The Oxford Handbook of Climate Change and Society*. Oxford.
- Hammer, B., Prskawetz, A., Freund, I. (2013), *Reallocation of Resources Across Age in a Comparative European Setting*, WWWforEurope Working Paper, (13).
- Harbers, M.M., Achterberg, P.W. (2012). Europeans of retirement age: chronic diseases and economic activity. Specific contract – No SC 2011 62 51, implementing Framework Contract No EAHC/2010/Health/01 (Lot 1)
- Harbers, M.M., Achterberg, J.W. (2012). Europeans of retirement age: chronic diseases and economic activity. Specific contract – No SC 2011 62 51, implementing Framework Contract No EAHC/2010/Health/01 (Lot 1)
- Hayek, F. A. (1968). *Der Wettbewerb als Entdeckungsverfahren* (pp. 249-265). Institut für Weltwirtschaft an der Universität Kiel.
- Hayward, M. D., Gorman B.K. (2004), "The Long Arm of Childhood: The Influence of Early-life Social Conditions on Men's Mortality", *Demography*, 41(1) pp. 87–107.
- Heinemann, F., Grigoriadis, T. (2013), *Origins of Reform Resistance and the Southern European Regime*, WWWforEurope Working Paper, (20).
- Helliwell, J. F. (2003). How's life? Combining individual and national variables to explain subjective wellbeing. *Economic Modelling*, 20, 331–360.
- Hemerijck, A., et al. (2013). *European Welfare States in Motion*, Neujobs Working Paper, 5(2).
- Hemerijck, Anton (2012): "Two or three waves of welfare state transformation?", in: Morel, Nathalie, Palier, Bruno and Joakim Palme (eds.), *Towards a Social Investment Welfare State? Ideas, policies and challenges*, Chicago: Policy Press, 33-60.
- Hierländer, R., Huber, P., Iara, A., Landesmann, M., Nowotny, K., O'Mahony, M., Peng, F., Robinson, C., Stehrer, R., (2010), *Migration, Skills and Productivity*, The Vienna Institute for International Economic Studies, WIIW Research Reports, (365).
- Horvath, T., Huber P. (2013), *The Impact of networks, segregation and diversity on migrants' labour market integration*, WWWforEurope Working Paper, (22).
- Huber P., Oberdabernig, D.A. (2013), *Does Migration Threaten the Sustainability of European Welfare States?*, WWWforEurope Working Paper, (21).
- Huber, E., Stephens, J.D. (2006): *Combating Old and New Social Risks*. In: Armingeon, Klaus and Giuliano Bonoli (eds.): *The Politics of Post-Industrial Welfare States*, London-New York, 143-168.
- Huber, P. (2015). *What Institutions help immigrants Integrate?* WWWforEurope Working Paper 77.
- Huber, P., Oberdabernig, D. (2015). *The impact of welfare benefits on natives' and immigrants' attitudes towards immigration*. WWWforEurope Working Paper 82.
- Iversen, T., Cusack, T.R. (2000), "The Causes of Welfare State Expansion: Deindustrialization or Globalization?", *World Politics*, (52), pp. 315-349.
- Janus, A. L. (2012), *The gap between mothers' Work - Family orientations and employment trajectories in 18 OECD countries*, *European Sociological Review*.
- Kopasker, D., Görg, H., Molana, H., Montagna, C. (2013), *Negative Shocks, Job Creation, and Selection*, WWWforEurope Working Paper, (11).

- Korpi, W., Ferrarini, T., Englund, S. (2013). Women's opportunities under different family policy constellations: gender, class, and inequality tradeoffs in western countries re-examined. *Social Politics: International Studies in Gender, State & Society*, 20(1), 1-40.
- Lechthaler, W., Mileva, M. (2013), Two-Country Dynamic Model of Trade with Heterogeneous Firms and Comparative Advantage, *WWWforEurope Working Paper*, (12).
- Leoni, T. (2015). Welfare state adjustment to new social risks in the post-crisis scenario. A review with focus on the social investment perspective. *WWWforEurope Working Paper* 89.
- Leoni, T., Eppel, R. (2013), Women's Work and Family Profiles over the Lifecourse and their Subsequent Health Outcomes. Evidence for Europe, *WWWforEurope Working Paper*, (28).
- Licht, G., Peters, B. (2014). Do Green Innovations stimulate Employment? – Firm-level Evidence From Germany. *WWWforEurope Working Paper* 53.
- Loichinger, E. et al. (2014). Economic Dependency Ratios: Present Situation and Future Scenarios. *WWWforEurope Working Paper* 74.
- Marrero, G.A., Rodriguez, J.G. (2013), "Inequality of opportunity and growth", *Journal of Development Economics*, (104), pp. 107-122.
- Molana, H., Montagna, C. (2015). Selection, Trade, and Employment: the Strategic Use of Subsidies. *WWWforEurope Policy Paper* 21.
- Nelson, M. (2012): State of the Art: Reconciling Work and Welfare in Europe, *NEUJOBS State of the Art Report*, 5.
- Nowotny, K. (2013), Institutions and the Location Decisions of Highly Skilled Migrants to Europe, *Mimeo*.
- Nowotny, K. (2015). Institutions and the Location Decisions of Highly Skilled Migrants to Europe, *WWWforEurope Working Paper* 78.
- O'Donnell, O., van Doorslaer, E., van Ourti, T. (2014). Health and inequality, Forthcoming in: A.B. Atkinson and F.J. Bourguignon (Eds.), *Handbook of Income Distribution*, volume 2B, North Holland, Elsevier, chapter 18.
- OECD (2008). *A Profile of the Immigrant Populations in the 21st Century: Data from the OECD Countries*. , Paris: OECD.
- OECD (2010), *Tax Policy Reform and Economic Growth*, OECD Tax Policy Studies, No. 20, Paris.
- OECD (2015). *Towards Green Growth?: Tracking Progress*, OECD Green Growth Studies, Paris.
- Ostry, J.D., Berg, A, Tsangarides, C.G. (2014). Redistribution, Inequality, and Growth. *IMF Staff Discussion Note* 14/02.
- Pierson, P. (1996). ), "The new politics of the welfare state",. *World Politics*, (48), pp.: 143–179.
- Pigou, A.C. 8192). *The Economics of Welfare*. London.
- Pintelon, O., Cantillon. B., van den Bosch. K., Whelan. C. (2011), *The Social Stratification of Social Risks. Class and Responsibility in the 'New' Welfare State*, Amsterdam Institute for Advanced Labour Studies, GINI Discussion Paper, (13).
- Pitlik, H., Heinemann, F., Schweickert, R. (2014). "Overcoming reform resistance and political implementation of large-scale welfare state reforms". *WWWforEurope Policy Brief* 3.
- Pitlik, H., Kouba, L. (2013), The interrelation of informal institutions and governance quality in shaping Welfare State attitudes, *WWWforEurope Working Paper*, (38).
- Pitlik, H., Kouba, L. (2015). Does social distrust always lead to a stronger support for government intervention? *Public Choice* 163, 355–377.
- Planetenga, J. (2014). Searching for welfare, work and gender equality, *WWWforEurope Working Paper* 59.
- Prskawetz, A. (2005), Will Population Ageing Decrease Productivity, *Vienna Yearbook of Population*
- Rengs, B. et al. (2015). Testing innovation, employment and distributional impacts of climate policy packages in a macro-evolutionary systems setting. *WWWforEurope Working Paper* 83.

- Rodrik, D. (1998). "Why Do More Open Economies Have Bigger Governments?" *Journal of Political Economy*, (106), pp. 997-1032.
- Roemer, J.E. (1998), *Equality of opportunity*. Cambridge, Mass.
- Schafer, M. H., Ferraro, K. F., Mustillo S. A. (2011), "Children of misfortune: Early adversity and cumulative inequality in perceived life trajectories", *American Journal of Sociology*, 116(4), pp. 1053–1091.
- Scharle, A., Varadi, B., Samu, F. (2015). Policy convergence across welfare regimes: the case of disability policies, *WWWforEurope Working Paper 76*.
- Schneebaum, A., Rimplmaier B., Altzinger, W. (2014). Gender and Migration Background in Intergenerational Educational Mobility. *WWWforEurope Policy Paper (11)*.
- Schweickert, R. (ed.) (2013), *Large-Scale Transformation of Socio-Economic Institutions – Comparative Case Studies on CEECs*. Interim report. *WWWforEurope Working Paper, (16)*.
- Scruggs, L., Jahn, D., Kuitto, K. (2014), "Comparative Welfare Entitlements Data Set 2, <http://cwed2.org/>
- Shimer, R. (2001), "The Impact of Young Workers on the Aggregate Labour Market", *Quarterly Journal of Economics*, pp. 969-1008.
- Tichy, G. (2013). Subjective well-being and socio-ecological transition. *WWWforEurope Policy Paper 6*.
- Tubeuf, S., Jusot, F., Bricard, D. (2012), "Mediating role of education and lifestyles in the relationship between early-life conditions and health: evidence from the 1958 british cohort", *Health economics*, 21(Suppl.1), pp. 129-150.
- van den Bergh, J.C.J.M. (2014). Green agrowth as a third option: Removing the GDP-growth constraint on human progress. In: Victor, P. (ed.), *Handbook on Growth and Sustainability*, forthcoming.
- Vandecasteele, L. (2011), "Life Course Risks or Cumulative Disadvantage? The Structuring Effect of Social Stratification Determinants and Life Course Events on Poverty Transitions in Europe", *European Sociological Review*, 27(2), pp. 246-263.
- Vona, F, Marin, G., Consoli, D., Popp, D. (2015), "Green skills", *NBER Working Paper 21116*.
- Wilkinson, R., Pickett, J. (2009). *The Spirit Level: Why Greater Equality Makes Societies Stronger*. New York.

## 5. Chapter Area 2: Analysing policies for a transition to a low-carbon economy

*Author:* Jeroen van den Bergh (Universitat Autònoma de Barcelona - UAB)

*Contributing authors:* Antal, M. (Central European University - CEU); Drake, B. (University of Surrey - SURREY); Fischer-Kowalski, M. (Alpen-Adria-Universität Klagenfurt - UNI-KLU); Gzheli, A. (Universitat Autònoma de Barcelona - UAB); Hausknost, D. (Alpen-Adria-Universität Klagenfurt - UNI-KLU); Jackson, T. (University of Surrey - SURREY); Kaphengst, T. (Ecologic Institute - Ecologic); Kettner, C.; Köppl, A.; Kratena, K. (Austrian Institute of Economic Research - WIFO); Lábaj, M.; Luptáčik, M. (University of Economics in Bratislava - UEB); Naqvi, S. (Vienna University of Economics and Business - WU); Nežinský, E. (University of Economics in Bratislava - UEB); Rengs, B. (Vienna University of Economics and Business - WU); Sommer, M. (Austrian Institute of Economic Research - WIFO); Stagl, S.; Wäckerle, M. (Vienna University of Economics and Business - WU); Wiedenhofer, D. (Alpen-Adria-Universität Klagenfurt - UNI-KLU); Zwickl, K. (Vienna University of Economics and Business - WU)

### 5.1 Introduction

This chapter studies the potential conflicts and trade-offs between growth and environment, and how to make a transition to a low-carbon economy with the aim to solve simultaneously employment, equity and sustainability, notably climate change, challenges<sup>33</sup>. It combines insights from mainstream and heterodox macroeconomics with environmental economics to arrive at creative strategies to solve unemployment and sustainability challenges simultaneously. Indicators of social welfare are used that include environmental concerns, develop several models to analyse behaviour of relevant stakeholders and their likely responses to transition policies, and formulate a transition policy mix consisting of environmental and innovation policy instruments. The models that were developed include a disaggregated multi-country European CGE model, a dynamic macroeconomic model, a multi-agent evolutionary model, and a model combining aspects of the latter two approaches. Each of these is able to deal with particular aspects of a sustainability transition and policy.

One of the clearest lessons from the financial crisis is that a narrow focus on economic indicators and policies was insufficient to avert the potentially disastrous consequences triggered by weaknesses in the US housing market and the subsequent collapse of Lehman brothers in September 2008<sup>34</sup>. The fragility instilled within the financial system as a result of over-heated asset markets, over-leveraged balance sheets, and over-complex financial instruments went largely unnoticed in a policy environment that focused primarily on aggregate indicators such as the GDP, employment rates, inflation and consumer spending.

---

<sup>33</sup> The chapter reports the results of research undertaken in Area 2 of the WWWforEurope project.

<sup>34</sup> An additional problem is that many financial indicators that were closely watched, such as credit ratings, were flawed. Witness AAA ratings of toxic assets.

These oversights amount to a systematic failure to integrate a coherent description of the financial economy into models and policy prescriptions for the real economy (Bezemer 2010, Keen 2011). The crisis revealed painfully that the apparent economic success of the 'great moderation' was largely built on a growing fragility in the balance sheets of firms, households and nation states (Barwell and Burrows 2011, Koo 2011). But these risks remained invisible to most economists and unpredicted by the majority of economic models. In the wake of the crisis, economists have therefore placed a renewed importance on the task of understanding the behaviour (and in particular the stability or instability) of the financial economy and integrating this understanding into the functioning of the real economy. A host of new research initiatives and the re-emergence of some earlier schools of thought bears witness to this new turn in economics (Keen 2011, Minsky 1994, Turner 2013, Wray 2012).

In view of the combined environmental and financial crises, the new challenge for economics is to combine models of economic instability (crises) with those of the environmental and natural resource impacts of, and feedbacks to, the economy. However, one important shortcoming of traditional economic models is the failure to account properly for the stocks and flows of natural resources on which economic activity ultimately depends. The period of the great moderation also witnessed a progressive decline in environmental quality across the world: in particular, in relation to global climate change, biodiversity loss, the deforestation and desertification of semi-arid regions, the eutrophication of water supplies and the over-exploitation of mineral resources (MEA 2005, MGI 2013, Rockström et al. 2009, TEEB 2010, IPCC 2014, Steffen et al. 2015). This limitation is well-rehearsed in the literature from ecological economics (Daly 1972, Meadows et al. 1972, Costanza 1989, Daly 1996, Costanza et al. 1997). But attempts to redress it in macroeconomics have been partial at best.

One of the reasons for economics being incapable of tackling environmental challenges well is a fundamental dilemma which haunts debates about a sustainable economy. Conventional formulations for achieving prosperity rely on a continual expansion of consumer demand. More is deemed better in the received wisdom, even when the wellbeing outcomes from increasingly material lives are tenuous. Expanding consumer demand for material and energy using goods and services increases the global throughput of these, in turn threatening the sustainability of the ecosystems on which prosperity depends. Continued growth of the kind seen hitherto is patently unsustainable.

On the other hand, slowing down, or reversing economic growth appears unpalatable too. Income growth is clearly still needed in the poorest countries at least, where it is highly correlated with real wellbeing outcomes. Even in the richest economies, growth in GDP is regarded as the single most important policy indicator of progress. When growth falters, as it did in the crisis of 2008/9 incomes fall, high-street spending is reduced and production output falls. Businesses have less to invest, governments have lower tax revenues, social investment is withdrawn, people lose their jobs and the economy begins to fall into a spiral of recession. In short, growth may be unsustainable, but de-growth appears to be unstable.

Responding to the dilemma of remaining within environmental limits in a growth-based society has often been construed primarily as a task that governments can address with conventional fiscal instruments of tax and subsidy. The 'external' costs associated with environmental and



social factors should be 'internalized' in market prices, according to familiar axioms (Pigou 1920, Pearce et al. 1989, Pearce and Turner 1990, Ekins 1992). Incorporating 'shadow prices' for environmental goods into market prices will send a clear signal to consumers and investors about the real costs of resource consumption and environmental damage, and incentivize investment in alternatives, according to this conventional wisdom.

But this prescription has been hard to implement over the last decades. Fears of damaging economic growth have led politicians to shy away from both ecological taxation and green investment. Recent attempts to overcome this fear have largely focused on arguing that the impacts of green investment will be either negligible or even positive in terms of stimulating growth (NCE 2014). But it remains an uncomfortable fact that fragile private and public sector balance sheets have slowed down investment in the real economy generally, let alone the less familiar investment needed to make a transition to a low-carbon economy. In addition, much business-as-usual investment has to be substituted, not complemented, by green investments. Conventional responses have focused instead on cutting public spending (austerity) and stimulating consumption growth (consumer spending) as the basis for economic recovery. Unfortunately, these responses tend to ignore the structural problems of the conventional paradigm and delay further the investment needed to make the transition to a green economy.

The scale and nature of this dilemma suggest that the combined challenges of climate change and resource scarcity require a fully consistent ecological macroeconomics in which it is possible to maintain financial stability, ensure high levels of employment, improve the distribution of income and wealth and yet remain within the ecological constraints and resource limits of a finite planet. An approach to macroeconomics configured only by 'real economy' aggregates such as output, productivity, employment, consumption and public spending, is insufficient to ensure economic sustainability, let alone social or ecological sustainability. Nor is it sufficient for monetary policy to consist largely in laissez-faire regulation of financial markets combined with central bank interest rate policy aimed solely at 'inflation targeting'. These forms of monetary policy were plainly deficient in averting the crisis and insufficient to provide recovery from it. For two decades before the crisis, this type of architecture had signally failed to provide a financial landscape amenable to the investment needs of a low carbon economy. Building a more appropriate financial system has to start from a clear understanding of the investment needs associated with the transition to a sustainable economy.

In order to deal with these challenges in the research reported in this chapter, a mixture of methods has been used, notably historical studies and developing a suite of innovative and partly complementary macroeconomic models, based on distinct theoretical assumptions to allow for a robust test of policies. In addition, insights from the recent area of transition studies are incorporated. The challenge is now to integrate macroeconomics with transition studies and to make macroeconomic models suitable to study happiness (real welfare) impacts of policies and scenarios, as well as to examine alternative strategies and scenarios like stringent carbon taxes, conventional peak oil impacts, technology support (subsidies), sharing work, and income/wealth redistribution policies. The research was guided by the following general research questions:

1. How can we combine the real and financial economy in a single model, in the context of ecological and resource constraints?
2. Can we identify feedback mechanisms between the environment and the macroeconomy, which European countries are likely to encounter?
3. Which role do GDP and alternative indicators play in policy advice that stimulates socio-ecological transitions to sustainability? For this purpose the interplay of generations, wealth, employment, biophysical resource use, social justice, and well-being is given attention.
4. Which policy package is needed to steer a quick and equitable transition to a low-carbon economy?

## **5.2 Core notions and issues to be addressed**

### **Growth-versus-environment**

Which reductions in energy use (or better energy use causing serious emissions of greenhouse gases) will be required for a sustainable path? Based on the literature, Antal and van den Bergh (2014) estimate the reduction requirement for reaching a safe concentration of CO<sub>2</sub> in the atmosphere, namely the IPCC 450 ppm goal which is associated with the target of limiting global average temperature rise to 2°C. This requires an 82% (annually 4.5%) emission reduction until 2050, if per capita GDP increases by 1.5%. Even with zero economic growth, still an impressive 67% intensity reduction (3% per year) is needed. These reductions are net of all kinds of undesirable indirect effects (often called rebound). They represent unprecedented challenges, which illustrate the potential conflict between growth and environment, or growth being a risky strategy from an environmental angle. This suggests that the policy priority given in rich countries to growth in effect means putting little weight on environmental issues in policy. An effective green growth strategy would require clarifying how the challenge of reducing CO<sub>2</sub> emissions with 82% until 2050 is feasible.

For this reason, a broader range of aspects including employment (or reducing unemployment), equity and environment are (or should be) the goals to focus on for politics and research. This is also reflected in indicators of a welfare (or well-being) approach (Kettner, Köppl and Stagl, 2012, 2014). Growth is at best a means, but perhaps not even longer so given all kinds of seriously constraining conditions, such as the need for stringent climate policy in the form of carbon pricing or the often underestimated importance of energy for past growth which suggest it is very difficult to substitute away from high energy use. In the absence of a rapid improvement of net, average energy efficiency, the two previous constraints mean a sharply rising cost of production and possibly a lower rate of growth. Moreover, past growth has been partly due to financial and housing market bubbles. One should further take into account diminishing returns to technology, and aging populations in many European countries. Furthermore one should add that in the case of the current crisis, with some south-European countries having unemployment rates of above 20%, it will be difficult to recover employment without growth. But it should be realized that the WWWforEurope project is not strictly focused on, or limited to, the current crisis context. It studies a more general (non-crisis) context in which

unemployment percentages are generally much lower. Then there is more room for policies that protect employment and the environment without requiring necessarily high growth. In this case one effectively needs to not only decouple environmental pressure but also employment from income growth. This twofold strategy can be seen as sort of precautionary. For clarity's sake, it certainly is not meant to be an anti-growth (zero- or degrowth) strategy, as growth is not the direct focus but instead environment and employment (van den Bergh, 2015).

Many authors argue that we are at a breaking point in terms of energy, climate change and the economy. Treating environmental issues rather separately from employment issues has been the strategy of macroeconomics and economic politics/policy. Talking easily about sustainable growth continues this line of thinking and avoids accepting, and struggling with, the enormous challenge discussed above. Macroeconomics seems to be overwhelmed by the current economic-financial problems – understandably – and is dominated by internal debates about the best explanations, theories and models. The mainstream debate is about pure economics, neglecting environmental, energy and equity factors, because the economic-financial issues by themselves create already so much food for thought and debate. It is further motivated by the widespread belief that absolute delinking of growth and environmental pressure – or euphemistically “green growth” – is feasible. It is not enough to point at decoupling having occurred for some environmental substances in some countries and periods. It should be realized that green growth requires decoupling in all environmental dimensions, which is a huge challenge.

Some optimists may point at the research on environmental Kuznets curves (EKC), but its results rightly summarized indicate that no delinking has occurred for serious environmental issues (global warming, biodiversity loss). EKCs have only been found for a subset of environmental indicators, mainly related to partial, local, short-term and flow issues. Often these involve problems associated with human health as this is the understandable immediate concern of voters and politicians (e.g., water quality and emissions of particulate matter in cities). Moreover, diminishing returns are found for other problems (e.g., acid rain was rather successful but reappears with continued growth). Finally, the EKC research is typically partial in nature, and does not take into account the shifting of environmental problems. This is perhaps not immediately a reason to become pessimistic but it should seed some sentiment of precaution about what growth and policy can accomplish.

Antal and van den Bergh (2013) suggest that next to mainstream economics heterodox perspectives deserve serious attention, notably those that try to realize welfare, employment and environmental conservation without relying on continued average income growth. No view or idea should be excluded in an open research project that aims to tackle these huge challenges. An unprecedented level of creativity and lateral thinking are needed to come up with credible solutions to the interlinked problems of unemployment, inequity and environmental risks. To deal well with this issue, relevant indicators of environment and social welfare are needed, as discussed above.

Another view of course is that we know the solutions already (see the answer to question 4), but that the problem is one of social-political acceptability. The task for us scientists is then explaining well the reasons to implement recommended policies, showing their overall positive

and negative socioeconomic effects and arguing that the first are worth the latter. However, so far this approach has not had much positive effect.

### **Well-being indicators**

Three studies have examined relevant social welfare indicators. In a first one, Kettner, Köppl and Stagl (2012) present a list of well-being indicators and indicator systems which go beyond the narrow concepts of national economic accounts. The indicator list is the result of a review of suitable dimensions of well-being and sustainability with the aim of expanding the macroeconomic analysis by important dimensions so as to be useful for transition policy advice. Where appropriate, indicators differentiated by men and women are developed. The pool presented in this deliverable includes: Indicator Systems, Composite Indices and NAMEA and Material flow accounts. Some of the indicators will be included in the macroeconomic models in order to account for key dimensions of sustainability. This work forms a basis for more comprehensive representations of the social and ecological dimension in macroeconomic models. This may lead to a better understanding of synergies as well as conflicts between sustainability and economic growth.

Kettner, Köppl and Stagl (2014) review four key approaches from sustainability science, happiness research and ecological economics. A short list of stock-flow indicators is developed that would be suitable for inclusion in macroeconomic models. The review of the four approaches reveals that while there are different starting points and foci, these can be useful in identifying key indicators of wellbeing and sustainability. In their paper, the authors also aimed at identifying data sources relating to the variables and indicators chosen and illustrated how this extended basis of socio-ecological indicators can be offered in such a way that it is conducive to integration in macroeconomic models.

In a third study, van den Bergh and Antal (2014) assessed proposed alternatives to GDP as a measure of social welfare or human progress. Four main categories are considered, namely ISEW and GPI based on corrections of GDP, sustainable or green(ed) GDP, genuine savings/investments and composite indexes. All these alternatives turn out to suffer from various shortcomings. Nevertheless, several of them represent a considerable improvement over GDP information in approximating social welfare. This gives support to the idea that we should not wait to give less importance and attention to GDP (per capita) information in public decision-making until a perfect alternative indicator is available.

## **5.3 Empirical background studies**

### **Insights on behavioural regularities in recent transitions**

A case study was undertaken by Kaphengst and Velten (2014) for the district Rhön-Grabfeld in Northern Bavaria (Germany), where several energy cooperatives were formed recently through the support and promotion of Agrokraft, a small rural consultancy, mainly with the aim to raise the added value of the region and to foster rural development. The case study was assumed to be a good example of a successful socio-ecological transition of rural areas both resulting from

beneficial institutional frameworks (such as the Renewable Energy Act in Germany and cooperatives as the applied economic model) and the intensive engagement of individual people (so-called “frontrunners”). The results from the case study are complemented by and compared with two other case studies from Denmark and Spain taken from the literature in order to allow for some general conclusions on the role of cooperatives in energy transition processes (see also the contribution of Area 5 in chapter 8).<sup>8</sup>

The study mainly uncovers if and under which conditions energy cooperatives provide favourable structures for renewable energy development in rural areas. A particular focus lies on the role of frontrunners in energy transition processes and the motivations of the people to become involved in energy cooperatives. The study also investigated if and to what extent engagement in energy cooperatives fosters (environmental) behaviour change among their members.

The analytical approach of the study is embedded in the perspective on transitions to sustainable development (Grin et al., 2010), focusing on the Multilevel Perspective (MLP) delineating changes in socio-technical regimes (Geels, 2011) as well as Transition Management (TM) providing a governance framework for transitions (Loorbach, 2007; Loorbach and Rotmans, 2010), to be a comprehensive approach to analyse the dynamics and drivers of changes in regions, in economic sectors like the (renewable) energy sector and in the society as a whole. By linking transition experiments in rural areas to energy cooperatives and to behavioural change, this study is apparently the first of its kind.

Empirical data on dynamics, concepts and implementation of the transition towards renewable energies in the district were gathered during two site visits in Rhön-Grabfeld District (June and August 2013) where interviews with regional actors and the founders of several energy cooperatives were conducted. In addition, less actively involved people in energy cooperatives were asked via an online questionnaire about their own position in the process and about potential changes in their attitudes and behaviour caused by their involvement in a cooperative.

The case studies revealed some factors/characteristics that are crucial for the promotion of renewable energies in rural areas:

- Legal framework favouring renewable energies over fossil energies, enabling a secure investment environment
- Funding to support initial activities that do not yet generate income
- Frontrunners deeply rooted in the region and of high reputation among population
- Established networks of actors and stakeholders
- General attitude and willingness towards change among at least some parts of the population
- A simple, convincing and highly inclusive concept
- Spaces and capacities for open dialogues

The case study further shows that, in addition to being a pure investment opportunity, energy cooperatives offer the opportunity for participation and engagement of local citizens and can therefore be seen as useful drivers of transitions. They increase acceptance of renewable energy installations by being open to all citizens in the affected region and generate profit for

the community as well as for each individual. However, as the case study in Spain illustrates, a cooperative can also operate at a supra-regional level and offer its members some of the same benefits of smaller more local cooperative energy projects.

Concerning the potential of energy cooperatives in changing (environmental) behaviour, the results can be summarised as follows:

- It is mainly altruistic motives rather than profit-driven motivations that drive people to become a member of an energy cooperative.
- The most relevant behavioural change occurred in energy consumption and financial investments.
- While the engagement in energy cooperatives had an effect on the environmental behaviour of the members, for every field of behaviour at least two thirds of the respondents did not perceive an effect or were unsure.
- The gender balance of respondents and the level of activity in energy cooperatives clearly show a notable male dominance.

While the study revealed that cooperative structures could to some extent foster changes in behaviour towards more sustainable practices, these results are not yet consolidated and require more evidence from other contexts.

In conclusion, Kaphengst and Velten (2014) have demonstrated the high value of cooperatives in the economic and societal development of rural areas. While energy transition is the focus of this study, the strengths of cooperatives in transition experiments, namely their high potential for social inclusion, participation, capacity building as well as their contribution to foster local economies and to support community activities, can also be transferred to other transition contexts.

Policy makers should consider that sustainable transformation of energy systems is not only about diffusing the right technology but that action needs to take place at local levels with local conditions and requirements. Therefore, measures and programs should also support regional and local actors to build capacities through funding, to enhance skills through education and trainings, and to remove or adapt weak and unnecessary, historical regulations.

### **Resource use scenarios for Europe**

A long bridge is required to span the gap between an environmental and a macroeconomic perspective on the future of human development. The analysis of socioeconomic resource use by Fischer-Kowalski et al. (2013a) is an important pillar to support such a bridge. Still, the bridge has to be walked on from both sides. Attention for causalities is typically divided: Environmentalists care for how economies will impact upon the environment and that they potentially might trigger environmental changes detrimental to long-term civilization and survival. Economists care for securing the (typically much shorter term) conditions of economic growth, employment and consumption opportunities. Environmentalists see nature as a dynamic force, economists focus on the agency of humans. The differences in time horizons alone make it difficult to meet mid-way.

Within the limits of a socio-ecological framework, Fischer-Kowalski et al. tried to employ both perspectives. Drawing on existing literature, they describe global changes that will affect the European economies via biophysical effects, world market price effects for commodities and potential policy regulations, and on a macro-level, it analyses the impacts economies have on the extent of natural resource extraction and use, and concomitant environmental consequences. The most general take-away insight is that there is a strong interdependency: environmental change feeds and constrains the economies, and the economies trigger environmental change. It appears that there is major structural change on-going in this relationship to which Europe will need to adapt.

### **Large-scale societal transitions in the past: The role of social revolutions and the 1970s syndrome**

This volume contains two historical case studies of energy transitions, both on a macro level. The first case study, “The role of social revolutions in major historical energy transitions”, focuses on the “take off” phase of the historical energy transition, that is on the transition from the biomass based agrarian to the fossil fuel based industrial energy regime. Major societal transitions are typically not incremental, but involve social turmoil and threats to established property and power structures. For a sample of 17 countries (more or less randomly selected for long-term data availability), Fischer-Kowalski et al. analyse the transition from an agrarian to an industrial regime in terms of energy, GDP, population growth – and the occurrence of revolutions, across the last four centuries. From the empirical case studies of revolutions between 1642 and 1949, the following lessons are derived:

The point in time at which revolutions occur is very early in the energy transition (at a level of 7% fossil fuels in the society’s primary energy use, on average).

With all countries observed, fossil fuel use accelerates over time, and after an early statistical break the gradient of increase is always steeper than before (typical for “take off” situations).

There is no difference between countries with and without revolution in the gradient of fossil fuel use before the break. Thus the idea that revolutions happen in cases of more rapid change cannot be defended in the light of these data.

The energy transition gradient after the statistical break is higher in revolutionary countries than in the others. This is an indication that revolutions tend to accelerate the institutional change required to make a shift towards fossil fuels use.

A second case study examined the stabilization of energy and materials use in most industrial countries from the early 1970s onward (up to now). Fischer-Kowalski et al. interpret this as a late phase in the long process of industrial transformation and explore what was involved in bringing this change about. This departure from an energetic and material growth path was also connected to a certain delinking of economic growth and exergy (Ayres and Warr 2009). In most European countries (as well as in EU 27 and OECD countries), domestic resource and energy use stagnated or even declined (such as in UK and Germany) since the early 1970s while economic growth continued, however at slightly lower rates. Denmark achieved a full decoupling between its economic growth and from fossil fuel use. From the 1990s onward,

stagnating resource use in Europe was also connected to an international process of restructuration (i.e. changes in the geographical location of industries) that offered new opportunities to developing countries and it thus contributed to reducing global inequalities. Developing countries now pull the train of economic growth and increase in resource use.

This case study teaches the lesson that it is possible for highly developed industrial countries to live with stagnating (or even declining) domestic levels of resource use. But it is fair to say that this is partly due to a shift in patterns of international trade and associated production and resource use.

### **Sector-level tests of the feasibility of green growth: Carbon intensity versus economic and productivity growth indicators**

Gazheli et al. (2015) present a sector-based approach to investigate whether green growth – combining economic growth with environmental sustainability – is feasible. Their approach considers the relation between on the one hand carbon dioxide emissions per dollar of output (called carbon intensity) and on the other hand growth in economic output and labour productivity, at the level of production sectors. Carbon intensity (CI) is calculated in two ways: as direct CO<sub>2</sub> emissions from each sector, which can be seen to immediately result from the processes in the respective sector; and as total, direct plus indirect, emissions, by using environmentally-extended input-output tables. The analysis covers Denmark, Germany and Spain for the period 1995-2007. The authors calculate correlations over time between sectoral CIs and a range of economic indicators: sectoral total and relative output, final demand, value added, and so-called output and valued-added productivity indicators, and their change. The findings are similar for the two types of CI indicators. The bad news for green growth is that relatively clean sectors do not seem to be more productive than dirtier ones, and neither show higher productivity growth. Sectors associated with high carbon intensity grew more in absolute terms than those with low carbon intensity. The share of these sectors increased suggesting that green growth requires a very rapid pace of decarbonization, or the economy as a whole to shrink. Longer-term sectoral growth on the other hand, as expressed by a change in value added, does not seem to be positively correlated with carbon intensity.

## **5.4 Four complementary policy models**

The main challenge for macroeconomic modelling is to combine economic, ecological and financial systems and address seriously objectives associated with a sustainability transition. Jackson et al. (2014) provide some information on the modelling undertaken. They highlight modelling needs in relation to full employment, financial stability, and social equity under conditions of constrained resource consumption and ecological limits. Moreover they provide a broad overview of the literature relevant to this modelling work. The approach led by WIFO uses a Dynamic New Keynesian (DYNK) general equilibrium model to explore the implications of different long-run equilibrium paths for energy consumption. The approach led by Jackson's team (Surrey) in collaboration with York University is motivated primarily by the desire to integrate a comprehensive model of the financial economy into a model of a (resource and



emission-constrained) real economy. A third approach by WU and UAB explores an entirely different approach using an innovative evolutionary, agent-based macroeconomic model for climate policy analysis. A fourth model, also by WU, develops a so-called Stock-Flow Consistent Framework model to evaluate five policy scenarios ranging from a low consumption scenario to a higher share of renewable energy.

#### 5.4.1 DYNK general equilibrium modelling

##### Preparatory scenario design

The baseline for scenario calculations is the material consumption as provided by Eurostat for the year 2005. The authors did not choose a later year as this period of time is soon marked by the financial crisis that induced a downward turn in resource use dynamics. This downward turn could be a once-off effect that will be (over)compensated in the following years, or it could reduce material consumption for the EU27 in the long run. Given this context four scenarios (“SEC-scenarios”) have been developed:

*Trend scenario:* European high-income countries maintain their per capita material consumption of 2005. Low-density transitional economies converge with the level of EU15 low density countries. High-density transitional economies still grow for a short period and then they reduce their per capita consumption to the level of EU15 high-density countries. The rationale for this is that EU15 countries, as shown in the study, have already stabilised their domestic material consumption for quite a few years. In the trend scenario, they just continue with their 2005 per capita consumption.

*Freezing scenario:* All EU 27 countries freeze their per capita domestic material consumption at the level of the year 2005. This scenario is supposed to serve as a reference for the other scenarios. It is analogous to the “high income” component in UNEP’s trend scenario. The calculation just prolongs each country’s DMC/cap<sup>35</sup> from 2005 till 2050. To calculate the total material consumption the DMC/cap values were multiplied with the UNPD’s population forecast (medium fertility variant, UNPD 2011).

*Best practice scenario:* This assumes the domestic material consumption per capita to decrease in all EU 27 countries as in the countries with the strongest decline observed since 1970. The feasibility of this scenario is justified by best practice of Germany, UK and France, which developed their economies while reducing their per capita material consumption at the same time<sup>36</sup>. Germany, UK and France as the biggest economies in Europe experienced a decrease of their joint per capita domestic material consumption of about 28% over the period from 1970 to 2004. This decrease was then applied to the baseline values of all EU 27 countries as an annual percentage for the period 2006 to 2050. The assumption is that all European countries

---

<sup>35</sup> DMC/cap = domestic material consumption per capita

<sup>36</sup> For Germany this refers to a development that took off in 1970, so the German unification is only part of the explanation for Germany.

can emulate these large economies with respect to shrinking material demands, while these forerunners continue on their declining pathway.

*Radical transformation scenario:* The EU 27 halves its per capita domestic material consumption until 2050. This is done by a simple geometric function applied to per capita material consumption rates of EU27 as a whole. This is a simple application of the “contraction” rule used in the UNEP (2011) moderate contraction and convergence scenario, asking high income industrial countries to halve their metabolic rates (while the rest of the world catches up to these rates). One could of course also apply a linear function. In its “roadmap to a resource efficient Europe” also the European Commission adopted such a strategy as one of a number of variants.

### The DYNK (Dynamic New Keynesian) model

The DYNK model used at WIFO can be characterized as Dynamic New Keynesian and explicitly describes an adjustment path towards a long-run equilibrium. The term ‘New Keynesian’ refers to the existence of a long-run full employment equilibrium, which will not be reached in the short run, due to institutional rigidities. These rigidities include liquidity constraints for consumers and wage bargaining. Depending on the magnitude of the distance to the long-run equilibrium, the reaction of macroeconomic aggregates to policy shocks can differ substantially. Therefore, no automatic market clearing via the price mechanism in all markets is specified. The model describes the inter-linkages between 59 industries as well as the consumption of five household income groups for 47 consumption categories. Model closure is realized by endogenizing parts of public expenditure in order to meet public debt targets. The model covers the EU 27, treating it as one economy.

Kratena and Sommer (2014) show macroeconomic results as well as results for energy and material use and GHG emissions from simulations with a DYNK (Dynamic New Keynesian) model for the EU27. Two different tax reform schemes have been analysed with this model in order to understand the options for dealing with the challenges of absolute decoupling, price competitiveness of European manufacturing and leakage: (i) the classical ‘*Green Tax Reform*’ where GHG emissions and inputs of resources in production as well as in consumption are taxed on an increasing scale and social security contributions (employers’ and employees’) are reduced simultaneously so that (*ex post*) public revenue neutrality is guaranteed (ii) an ‘*Environmental Fiscal Devaluation*’ where GHG emissions and inputs of resources embodied in private consumption (so not as in (i) production) are taxed at the same rate and on the same increasing scale as in (i) above, and revenue neutrality is achieved by the same rule for social security contributions as in (i).

The tax rates for GHG emissions have been determined in line with the EU Roadmap for a low-carbon economy, starting off with a tax rate of 25 €/t of CO<sub>2</sub> equivalent (in € of 2005) in 2015 and rising continuously to 250 €/t of CO<sub>2</sub> equivalent in 2050 (in € of 2005). The tax rates in the DYNK model for the three categories of minerals in the material flow database (i.e. minerals for construction, for industry and for metal production) have also been taken from other studies on resource taxation; they start with a tax rate of 2 €/t of domestic material extraction and imported materials and rise by 5% p.a. until 2050.

In the case of 'Environmental Fiscal Devaluation', the embodied emissions and resource inputs had in a first step to be quantified. The results of these simulations yield a rough one-point-in-time estimate of domestic emission contents for each consumption category, as well as domestic material consumption (DMC), i.e. the sum of induced domestic material extraction and induced material imports.

For 'Green Tax Reform', they find a positive mid-term impact for employment even in the case of negative output effects, driven by the negative competitiveness effects of unilateral EU taxation policies. In the long-run the simulation results of the DYNK model resemble those of a CGE model with no employment double dividend and the wage increases having almost completely compensated the decrease in labour taxation.

The results show potential synergies and trade-offs between different environmental, economic and social policy goals. At the same time they also reveal the potential contribution of Europe to the global problem of resource use.

Price instruments (taxation schemes) that fully impute environmental costs to European consumers and producers lead to a loss in price competitiveness and to leakages of emissions as well as resource use. This may give rise to conflicts between different environmental targets. Though the leakage in terms of GHG emissions may be small, the relocation of production outside Europe significantly increases domestic material consumption embodied in imports. In the case of European unilateral action, the leakage problem can only be dealt with by directly addressing embodied emissions and resource use in European final consumption. A policy that fully includes environmental costs for European consumers and producers is more efficient in reaching environmental goals and achieves a huge amount of absolute decoupling, which is needed for a socio-ecological transition. Such a policy, although slightly reducing the average growth rate of GDP, may still have potential positive mid-term effects on the labour market.

Price instruments (taxation schemes) that put the full burden of environmental costs on the European consumer by invoking his global responsibility shift the demand from domestic to foreign sources. Such policy is not very efficient with regard to environmental goals and only achieves a smaller amount of absolute decoupling in the model results. Since it reduces the global environmental impact of the European consumer, it would lead to negative leakage.

Comparing the emission and resource use impact of both taxation schemes including leakage brings the global emission results closer together, but still Green Tax Reform is more effective in terms of the global environment.

#### **5.4.2 The FALSTAFF macroeconomic model**

This model is aimed at combining the real and financial economy in a single model, in the context of ecological and resource constraints. The purpose is to answer questions like: what is the best organisation and structure of asset portfolios and ownership; what is the best balance between public and private finance; what is the balance between equity and debt; what is the appropriate form of horizontal and vertical money supply; and what is the impact of elevated investments on prices, wages and consumer demand.

## The framework

Over the last four and a half years, Tim Jackson's group has been working closely together with Peter Victor (York University, Canada) to develop an approach to macroeconomics which seeks to integrate ecological, real and financial variables in a single system dynamics framework (Jackson et al. 2014, Jackson and Victor 2014, Jackson and Victor 2015.) An important intellectual foundation for this work comes from the insights of post-Keynesian economics, and in particular from an approach known as Stock-Flow Consistent (SFC) macro-economics, pioneered by Copeland (1949) and developed extensively by Godley and Lavoie (2007) amongst others.

The essence of SFC modelling is consistency in accounting for all monetary flows. Each sector's expenditure is another sector's income. Each sector's financial asset is another's liability. Changes in stocks of financial assets are consistently related to flows within and between economic sectors. These simple understandings lead to a set of accounting principles which can be used to test the consistency of economic models. The approach has come to the fore in the wake of the financial crisis, precisely because of these consistent accounting principles and the transparency they bring to an understanding not just of conventional macroeconomic aggregates like the GDP but also of the underlying balance sheets. It is notable that Godley (1999) was one of the few economists who predicted the crisis before it happened.

The foundation for their work is a macroeconomic model of Financial Assets and Liabilities in Stock and Flow consistent Framework (FALSTAFF), calibrated at the level of the national economy. The approach is broadly Keynesian in the sense that the model is demand-driven, and articulated in terms of six inter-related financial sectors: households, firms, banks, government, central bank and the foreign sector. The broad sector behaviours in the model are set out in the following paragraphs.

*Households'* marginal propensity to consume from disposable income and from net wealth are estimated from empirical data. Household savings are allocated between a range of financial assets (and liabilities) including bank deposit, equities, pension funds, government bonds (and mortgage and loans), using an econometrically-estimated portfolio allocation model based on the framework originally proposed by Brainard and Tobin (1968).

*Firms'* investment decisions are (currently) estimated using an econometrically estimated investment function, with independent variables including cash-flow, the loan rate, and the capacity utilisation rate of firms capital. Firms funding decisions are determined by an endogenous retained earnings ratio and an exogenously set debt to equity ratio.

*Government* spending is determined according to several exogenously defined strategies which can include forms of counter-cyclical spending or alternatively forms of austerity policy. Taxes are set mainly by an exogenous tax rate – although this can be changed under different policy scenarios to accommodate austerity or countercyclical spending. Government deficits are funded by the issuance of government bonds.

*Banks* accept deposits and provide loans (and mortgages) to households and to firms, and in the simplified models distribute all profits to households and are deemed not to accumulate capital. The *central bank* regulates the money supply through an endogenous interest rate and

provides liquidity on demand to banks. Work is currently underway to extend the functioning of the central bank sector to the case of Eurozone economies, in which the national central bank is allocated an inflation target (and a money supply target) according to policy set through the European Central Bank.

*Labour demand* is determined endogenously in the model through a constant elasticity of substitution (CES) production function, in which the capital stock and aggregate demand (output) are given by the model, and the elasticity of substitution between capital and labour and the labour productivity can both be exogenously set. The CES production function can also be used to determine the split between wages and profits (on the assumption that the return to capital is equal to the marginal productivity of capital). Alternatively, the model can be configured to include an account of the power of capital (respectively wages) to command a greater share of income as profits (respectively wages) using a simplified Phillips curve. Wage bargaining also sets consumer prices in the model.

*Asset prices* are established through supply-demand balances. For instance, the supply of equities is determined by firms' financing needs and their desired debt to equity ratio. The demand for equity is determined by household's portfolio decisions. The price of equities is then determined endogenously so that the supply and demand balance each other. In this way, FALSTAFF can model speculative asset ownership and its impact on prices, net worth and consumer demand (through the consumption function).

For the case of *government bonds*, the yield (interest rate) is currently derived solely from the bank rate using a historically derived interest rate spread. Capital gains from bond price fluctuations are not currently modelled. The supply of bonds is determined by government's borrowing requirement. Demand from households is set by the portfolio allocation function. Excess (or under) supply is assumed to be taken up by the overseas sector, whose capital account is balanced by bank loans (or deposits).

A core aim of the approach concerns the need to determine the implications of green investment for financial structure and macroeconomic stability. The level of green investment is set exogenously in FALSTAFF and calibrated against known policy targets and proposals for decarbonisation (and where available) resource decoupling and the protection of natural capital and ecosystem services. A key variable in the model is the assumed productivity of green investment and the degree to which it contributes to the productive capital stock. This is set exogenously in the model to allow the user to explore the implications of different scenarios. The FALSTAFF model was developed using the system dynamics software STELLA.

## Results and outputs

The FALSTAFF model has so far been calibrated against national accounts data for Canada and for the UK. A working paper (Jackson and Victor 2015) was presented at a research symposium convened by the Canadian International Governance Institute and hosted by the UNEP Finance Initiative in December 2014. The model is able to simulate a number of different scenarios with and without green investment and demonstrate the financial (and balance sheet) implications of these scenarios. A key characteristic of FALSTAFF is the ability to demonstrate stock-flow consistency through the satisfaction of fundamental accounting identities and the net

lending positions of each sector. FALSTAFF can also be used to draw attention to financial imbalances between sectors.

The overall finding from this work suggests that green investment is not incompatible with goals of full employment and financial stability, even in the context of a slowing down of growth. At the same time, considerable care has to be taken to ensure that financial balances across sectors (and indeed across countries) are maintained. Some scenarios clearly lead to dangerous divergences in net lending positions.

A simplified version of the SFC framework was designed to explore Savings, Inequality and Growth in a Macroeconomic Account (SIGMA) (Jackson and Victor 2014). This SIGMA model is a closed, stock-flow consistent, demand-driven model of savings, inequality and growth in a macroeconomic framework<sup>37</sup>. SIGMA has only four financial sectors in contrast to FALSTAFF's six: households, government, firms and banks. But in a variation of the FALSTAFF structure, the households sector is further subdivided into two subsectors (denominated as 'workers' and 'capitalists') in order to explore potential inequalities in the distribution of incomes and of wealth.

Scenarios carried out using SIGMA confirm that, under certain conditions, it is indeed possible for income inequality to rise as growth rates decline. However, it was also established that there is *absolutely no inevitability at all* that a declining growth rate leads to explosive (or even increasing) levels of inequality. Even under a highly-skewed initial distribution of ownership of productive assets, it is entirely possible to envisage scenarios in which incomes converge over the longer-term, with relatively modest intervention from progressive taxation policies.

The most critical factor in this dynamic is the elasticity of substitution,  $\sigma$ , between labour and capital. This parameter indicates the ease with which it is possible to substitute capital for labour in the economy as relative prices change. Higher levels of substitutability ( $\sigma > 1$ ) do indeed exhibit the kind of rapid increases in inequality predicted by Piketty (2014), as growth rates decline. In an economy with a lower elasticity of substitution ( $0 < \sigma < 1$ ), the dangers are much less acute. The ease with which capital can be substituted for labour is thus an indicator of the propensity for low growth environments to lead to rising inequality. More rigid capital-labour divisions on the other hand appear to reinforce the capacity to reduce societal inequality. A key policy conclusion concerns the need to protect wage labour, through adaptations in labour legislation and resistance by labour unions, against aggressive cost-reducing strategies to favour the interests of capital. This would have the additional benefit of maintaining high employment, even in a low- or de-growth economy.

### **5.4.3 Modelling Growth, Distribution, and the Environment in a Stock-Flow Consistent Framework**

In order to assess policies that address employment, equity and environmental challenges simultaneously, economic models need to account for both sector-sector and sector-

---

<sup>37</sup> A working paper (Jackson and Victor 2014) describes the structure of the SIGMA model and sets out a number of scenarios. A working version of the model, complete with scenarios, can be found online at: [www.prosperitas.org.uk/sigma](http://www.prosperitas.org.uk/sigma).

environment feedbacks within a single framework. To deal with this challenge, a multi-sector macro model, somewhat in between the approaches of the modelling exercises reported in sections 5.4.2 and 5.4.4, is developed in this paper in a stock-flow consistent (SFC) demand driven framework (Godley and Lavoie 2007) with supply side environmental constraints (Kroenenberg 2010; Fontana and Sawyer 2013). The SFC framework represents a closed monetary economy where different sectors interact endogenously through behavioural decision making rules to generate economic activity while also satisfying double entry accounting principles. This implies that the inflow of one sector has to be exactly matched by the outflow of another in a fully tractable monetary system. A key advantage of this framework is that it allows us to assess the impact of policies across all sectors of the economy making it possible to capture all positive and negative feedback effects that might result in counter-intended policy outcomes (Naqvi 2015).

Figure 3 **The SFC model framework**

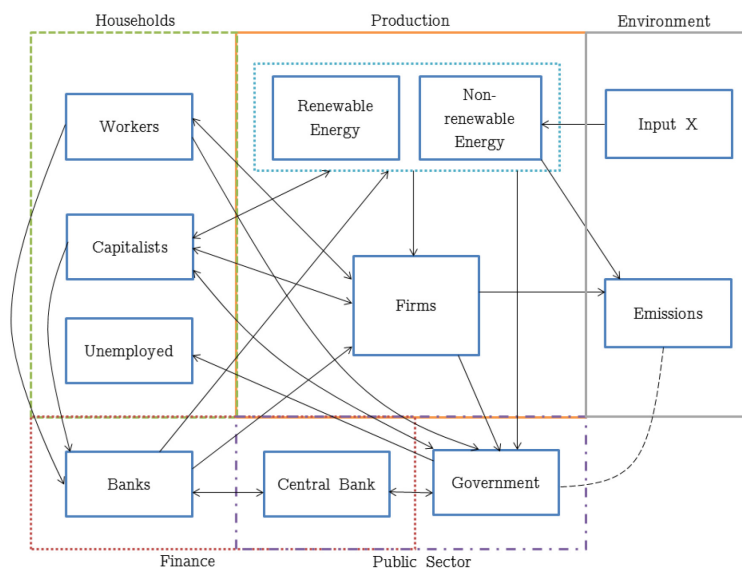

Source: own illustration

Figure 3 summarizes the relationships between the sectors in the model. The production sector is taken as a macro institution that produces both capital and consumption goods where output is determined through demand by household consumption, government expenditure, and firm investment. This demand generation is supported by banks in the form of deposits, loans and advances to form a complete circular flow economy. The production process requires three complimentary inputs: capital, labour, and energy. Capital is generated through investment, worker households provide labour, while energy is supplied by energy producers. This allows the firms and the energy sector to be dual-linked through energy demand and prices. Energy supply is generated from an exogenously determined mix of non-renewable and renewable energy. The real economy is integrated with the environment through two channels. First, energy production requires a non-renewable input that depletes over time and second, GHGs, generated through the production process, accumulate in the atmosphere.

The model is calibrated for the EU region and five policy scenarios are evaluated; low consumption de-growth scenario (Jackson 2009), a capital stock damage function (Stern 2007; Nordhaus 2011), higher share of renewable energy (Tahvonen and Salo 2001), carbon taxes on firms and households (Marron and Toder 2014), and technological shocks to capital and energy productivity (Herring and Roy 2007). Policy outcomes are assessed on performance in terms of overall output, unemployment, income and income distributions, energy, and emission levels. Table 1 below summarizes the results of the scenarios.

**Table 1 Summary of results**

	Growth		Distributions		Environment	
	Output	Unemp.	Incomes	Inequality	Energy	Emissions
LowCons	↓	↑	↓	↓	↓	↓
DmgFunc	↑	↓	↓	↑	↑	↑
HiRenew	-	-	-	-	-	↓
TaxF	-	-	↓	↑	-	-
TaxH	-	-	↓	-	-	-
InnoK	-	-	↑	↓	↓	↓
InnoE	-	-	↑	↓	↓	↓

Source: own illustration

The results show that neither the link between output and distribution, nor the one with the environment is predetermined. In particular, while the connection between output and unemployment conforms to the standard formulation of Okun’s law, the income level and the functional income distribution are not as clear-cut. Similar macro level outcomes can be the result of very different underlying structural and distributional changes. Regarding environmental aspects, the absolute decoupling of energy use and emissions from output can be observed in this model in some cases.

In particular, four policies show different trade-offs within the trilemma. The de-growth simulation shows that the lower output leads to higher unemployment while at the same time reducing inequality in the functional income distribution. If emissions feed back into the depreciation of the capital stock as in the damage function experiment, this has the opposite effect: unemployment falls but the functional income distribution worsens for workers. At the same time, this is the only policy which leads to higher emissions due to increased investment requirements. Environmental taxes on firms or households have mainly distributive effects while leaving output and emissions largely unchanged. The driver of this result is the tax transmission onto the households through the price channel. While higher prices reduce real income levels, it also allows firm owners to extract additional profits in the short-run. This increases their income and subsequently demand. As a result, consumption is substituted away from workers towards owners which in the long-run reverts output and emissions to pre-tax levels.

Three policies, however, are triple-win situations. Increasing the share of renewable energy reduces emissions while leaving all other outcome variables virtually unchanged. Finally,



innovations in capital or in energy productivity reduce both energy use and emissions, while at the same time raising real incomes and redistributing towards workers.

#### **5.4.4 Testing innovation, employment and distributional impacts of climate policy packages in a macro-evolutionary systems setting**

In a fourth and final model, Rengs et al. (2015) developed a macro-evolutionary model of an artificial one-country closed economy to study a range of climate policies. The model accounts for a variety of observed behavioural features of consumers, such as imitation, status and snob effects. The model simulates 2000 households, 100 (initial) firms, five commercial banks, one capital goods firm, one central bank and one central government. The model describes improvements in carbon intensity of production due to innovation and diffusion of associated greener products, under the influence of various policies.

A basic policy scenario is examined with a carbon tax which generates revenues (a “carbon fund”) that can be used to create and finance various additional instruments of a climate policy package: a shift from labour to carbon taxes, a direct consumer subsidy for greener (less carbon-intensive) products, subsidizing green innovation, and green procurement (governmental spending on greener products). In addition, a policy package is considered consisting of a combination of consumer product subsidies and green procurement, and one comprising all the mentioned policy instruments.

The results show that the scenarios generate similar trends for most variables but with different levels. The simulations show that GDP is quite constant with variations of 1%, meaning a stable economic development under all scenarios. The results for the unemployment rate show a wider bandwidth, namely up to 4%. The best scenario, having the lowest unemployment rate is shifting taxes from labour to carbon tax, while the worst is only implementing a carbon tax. Policy packages with carbon tax revenues used to support environmental innovation, diffusion or both, through subsidies perform in between (see also the contribution of Area 3 in chapter 6). Generally all simulation experiments are characterized by steadily rising unemployment, mainly because of the combination of technological progress and resulting increasing labour productivity with wages increasing slower than productivity. As a consequence the government faces increasing cost of social welfare benefits to unemployed.

As expected, the policy package subsidizing R&D with the revenues from the carbon tax was the best to perform in terms of carbon emissions. The second best policy package is CT or the carbon tax scenario, which simply taxes carbon emissions. Unfortunately, even if it showed a good performance in reducing unemployment, the policy package shifting carbon revenues to labour tax reduction does not perform well in terms of carbon emissions as it increases the average level of consumption in the economy.

### **5.5 Further policy insights**

The Area 2 of the WWWforEurope project also paid specific attention to effective policy design. To this end, Gazheli et al. (2013) studied the various stakeholders involved in sustainability transitions and investigated their behavioural biases which may have an influence on the

process of policy design, implementation and acceptance. Different sustainability transition policies can be classified as relating to niche, regime and landscape levels, following the MLP framework. In this framework, transition policy is seen as the stimulation and management of learning processes, and creating awareness to keep opportunities and options open to increase the flexibility and adaptation capacity of social and technological systems. It requires a multi-actor and multi-domain approach with explicitly formulated long term policy goals, which implies that one should pay attention to the potential friction between various goals supported by different stakeholders. Policy formulation is not easy and partly subjective or trial-and-error (but unfortunately learning is slow with long term goals). There is no general agreement upon a transition end goal, and neither is there a common social welfare function. Linked to this, it is also problematic that political groups have very different implicit social welfare functions – in terms of performance on economic, environmental and equity issues. And if policy makers and politicians agree on policies to be implemented, still many different types of policy failures are possible. These can be related to the process of policy design and implementation of policies.

The authors analyze the potential impact of transition policy measures on the various stakeholders (or actors) involved in sustainability transitions. A first stakeholder whose decisions have important consequences for the environment is the consumer. A number of consumer behaviours that involve bounded rationality or other-regarding preferences may be considered in transition policy design. Important biases such as habits, status quo bias, affect and imitation contribute to inertia. Transition strategies need to either reduce or take well into account the effects of these biases. Important cases are altruism, fairness and effects of framing influence levels of cooperation, acceptance of policies and risk perceptions. Norms and rules evolving in groups have important consequences too. Understanding group behaviour and the role of leaders in organizations, role models, and potential change agents can inform about the effectiveness of sustainability transition policy.

A second group of stakeholders consists of producers and investors. Producers are often over-optimistic and their decisions are affected by anchoring. Instead of perfect profit-maximization firms usually stick to satisfactory strategies, convert these into routines, and change only when profits drop below the market average (or profits of competitors). Similarly, investors – who allocate capital and thereby have a very large influence on the speed of transitions – show different behavioural anomalies. Overconfidence in financial markets, for example, may increase risky investments beyond what is rational. This may contribute to the cyclic behaviour of the economy, while it can also help to counterbalance loss aversion in the case of risky sustainability projects (such as on renewable energy).

A third group of stakeholders includes institutions like governments. In the context of sustainability transitions, it is important to keep in mind that governments are made up by groups and individuals that have their own self-interests and behavioural characteristics. They usually operate out of the market, so they do not have the same market incentives as consumers and especially producers to behave rationally to some degree. Furthermore, the policies made by governments have to consider the behavioural features of economic actors. Issues that matter for policy effectiveness are framing that changes risk perceptions, fairness that influences policy acceptance, and status, affect and habits that create inertia.

Another important insight is that policy is not singular but should cover a mixture of complementary instruments to effectively foster a transition. As illustrated in Table 2, a policy mix for a transition to a low-carbon economy needs to deal with two types of challenges, namely a triple externality problem (environment, knowledge/technology and lock-in), and four escape routes (carbon leakages, energy rebound, shifting of environmental problems and green paradox). For this purpose, a combination of environmental regulation and technological support is essential, but in a particular way (with particular instruments, design and timing). Pricing of externalities is needed to avoid serious energy/carbon rebounds. Several other instruments, such as information provision, eco-labelling and technical standards, run the risk of allowing for too much of such rebound. Attention is needed for regulation of commercial marketing of carbon-intensive products and services. The lack of economic rationale of a sustainability transition (logical only from an environmental but not an economic angle) should be addressed, notably recognizing that it is not economically attractive to make a transition to less concentrated or lower EROEI (energy return on energy investment) technologies like renewable energy sources. Note that past energy transitions brought many economic benefits which is not the perception for the transition to renewable energy (it will create employment, but this just means energy will become more labour-intensive and expensive, at the cost of economic production and profitability in the rest of the economy). Next, the economic crisis poses particular challenges, as private and public support of renewable energy has become less popular.

**Table 2 Policy challenges illustrated for a transition to sustainable energy**

Challenges		Effective policies and strategies
General	Specific	
(a) Triple externality problem	(a1) Environmental externality (negative), which means that prices do not reflect social (private + external) costs, thus providing incorrect incentives for consumption, production, investment and innovation.	<ul style="list-style-type: none"> <li>Private decisions (firms, households, investors and innovators) account for external costs over the life cycle of products and services (e.g., carbon pricing)</li> <li>Remove environmentally harmful subsidies</li> </ul>
	(a2) Innovation/knowledge externality (positive) causing the investor in innovation activity to not always be able to reap a fair share of the innovation benefits.  Uncertain and long-run return on investment in innovation is characteristic of many environmentally-relevant innovations.	<ul style="list-style-type: none"> <li>Protect innovators so they reap benefits of investments (e.g., patent law)</li> <li>Subsidize promising but still expensive technologies.</li> <li>Basic research with low return on investment by the state (universities and public research institutes).</li> </ul>
	(a3) Lock-in, which means a positive externality for the dominant technology, and a negative externality for new, niche technologies.	Discourage innovation in dirty technology, subsidize set-up costs and infrastructure of cleaner alternatives, restrict advertising of dirty locked-in product, and employ status seeking to sell cleaner alternative (e.g., electric car).

(b) Escape routes: indirect, undesirable and avoidable effects of well-intended policies and strategies	(b1) Carbon leakage due to relocation of polluters to countries with lax environmental regulation and associated changes in trade patterns	International climate agreement
	(b2) Energy or CO <sub>2</sub> rebound: indirect effects of energy conservation that create new energy use	<ul style="list-style-type: none"> <li>• A hard ceiling to total CO<sub>2</sub> emissions.</li> <li>• Carbon pricing.</li> <li>• Combination means tradable permits are an effective policy.</li> </ul>
	(b3) Environmental rebound: shifting of environmental problems	Complete systems analysis of sustainability policies and renewable energy strategies to identify unwanted indirect effects.
	(b4) Green paradox: oil market response to climate/innovation policies.	Externality pricing of fossil fuels (supply policy).
(c) Lack of economic rationale of a sustainable energy transition	(c1) Transition to less concentrated or lower EROEI (energy return on energy investment) technologies has environmental but lacks economic logic. Therefore it cannot be compared with historical energy transitions.	<ul style="list-style-type: none"> <li>• Improve EROEI of technologies by R&amp;D incentives and public investments.</li> <li>• Subsidize niche technology.</li> <li>• Feed-in-tariffs for renewable electricity.</li> </ul>
	(c2) Environmental innovations are generally factor-saving, not output-quality improving. This means that while innovative technology is more expensive it does not provide relevant new features for users. This hampers rapid diffusion.	<ul style="list-style-type: none"> <li>• Try to combine function/quality and factor-saving innovations.</li> <li>• Make consumers and producers more conscious of environmental impacts (to stimulate voluntary action, altruism).</li> <li>• Subsidize niche technology.</li> </ul>
(d) Financial-economic crises create specific barriers to an energy transition, notably in terms of reduced public support of renewable energy and energy conservation.	<ul style="list-style-type: none"> <li>• Integrate macroeconomic policies with environmental and innovation policies.</li> <li>• Show that energy transition can go along with economic recovery.</li> <li>• Prepare society and politics for a lower rate of economic growth.</li> </ul>	

Source: slightly adapted from van den Bergh (2013).

Next to environmental regulation and technology policies, financial and investment dimensions need to be addressed with adequate policies. A sustainability transition requires a quite specific investment portfolio which is quantitatively and qualitatively different from the investment portfolio that has characterised the prevailing economic system. Existing investment portfolios are dominated by speculation in asset prices and by the extraction and depletion of natural capital resources. Easy returns in the first category are gained at the cost of unstable asset prices and rising inequality. Easy returns in the second are achieved only at the expense of resource depletion and environmental degradation. As these easy returns begin to dissipate, the dominance of extractive investments leads to portfolios weakened by stranded assets (HSBC 2012) with potentially destabilising effects on future financial markets.

By contrast, the investment portfolio for a sustainable economy consists in building long-term assets in low carbon technology and infrastructure, in resource-efficient manufacturing, in service provision, in health care, in education, in public spaces and social goods, and in the protection and restoration of habitats, forests, wetlands, soils and other natural capital assets. Some of these asset types may offer very conventional benefits with rates of return comparable to existing portfolios. Others however will impose considerable challenges on existing institutional structures and financial architectures.

Finally, to increase the social and political acceptability of such an ambitious set of transition policies, it is probably wise to temper the preoccupation of politics and society with growth through careful reconsideration, public debate, and information provision, since growth is no panacea for the conflicting problems of our time, and in certain cases rather acts as a barrier to solving these. The reason is that it is likely that under such a policy package, growth will – at least for some time – result to be lower than we are accustomed to (van den Bergh, 2015). To accomplish this the insights from Kettner, Köppl and Stagl (2012, 2014) are relevant for policy as the presented well-being indicators and indicator systems go beyond the narrow concepts of national economic accounts. This work forms a basis for more a comprehensive representations of the social and ecological dimension in macro-economic modelling and policy making. This may lead to a better understanding of synergies as well as conflicts between sustainability and economic growth. Moreover, the specific indicators listed have in common that data are available for multiple EU countries, so that implementation of them is feasible at the EU wide level.

### **Sustainable work strategies**

A neglected issue in transition policy studies is work-sharing, to contribute to making full employment compatible with green goals by reducing the need for high growth. Zwickl et al. (2015) examine this issue. The empirical literature on work-sharing policies goes back to the 1930s (see Crépon et al., 2002; Hunt et al., 1998; Kapteyn et al., 2004; Logeay et al., 2006; Skuterud, 2007; Taylor, 2011) and discuss the potential of work-sharing to achieve full-employment in an economy with biophysical limits (Bernanke et al., 1984; Bernanke, 1986; Bosch et al., 2001; Neumann et al., 2013; Whaples, 2001). For more than a century, policy makers and labour unions have been periodically interested in work-sharing as a job generating strategy. In recent years, ecological economists have emphasized the role of work-sharing to achieve full-employment in an economy with un/underemployment on the one hand, and biophysical limits to growth on the other hand (see, e.g., Antal, 2014; Brenke et al., 2013; Pullinger, 2014; Røpke, 1999; Schor, 2005).

The economic consequences of work-sharing are controversially debated amongst economists. The standard argument put forward by critics is that the hiring of additional workers in response to a work-sharing reform is associated with fixed costs of employment, which will increase costs per unit of output, and can ultimately even reduce employment (Hunt, 1999) if the higher marginal costs of labour due to higher hourly wages will lead to a substitution from labour to capital (see Hunt and Katz, 1998). This effect is argued to be even stronger when the work time reduction is accompanied by a wage-compensation (Taylor, 2011). Another frequent argument

is that a reduction in legal regular working hours is offset by an increase in over-time work and therefore does not reduce actual hours. Reviewing the empirical literature on work-sharing since the Great Depression provides little evidence for these concerns. The main results from the empirical studies are that (1) in most cases legal reductions in hours worked almost fully translated into actual reductions in hours worked (so the policies were not offset by an increase in over-time work); (2) when wage compensation was promised by governments or labour unions, real hourly wages actually increased; (3) while there may be temporal adverse employment effects for some workers, there exists no credible, robust empirical evidence for negative effects of work-sharing on overall employment; although there is a lot of scepticism on this, some argue the medium to long-run employment effects are positive (Logeay and Schreiber, 2006). Another finding from the literature is that the overall success of the policy strongly depends on the institutional setting and on public support (Berg et al., 2014; Bosch et al., 2001; Freeman, 1998; Kapteyn et al., 2004); the latter can be subject to rapid changes.

Antal (2014) examines if full employment is compatible with green goals. Two empirical correlations are studied: one between economic growth and environmental impacts, and the other between the lack of economic growth and unemployment. It is demonstrated that, at a global level, economic growth is strongly correlated with environmental impacts, and barriers to fast decoupling are large and numerous. On the other hand, low or negative growth is highly correlated with increasing unemployment in most market economies, and strategies to change this lead to difficult questions and trade-offs. The coexistence of these two correlations – which have rarely been studied together in the literature on “green growth”, “degrowth” and “a-growth” – justifies ambivalence about growth. To make key environmental goals compatible with full employment, the decoupling of environmental impacts from economic output has to be accompanied by a reduction of dependence on growth. In particular, strategies to tackle unemployment without the need for growth, such as a systematic reduction of the cost of labour (e.g., through an environmental tax reform), increasing wage flexibility at high income levels, public employment, non-wage employment aimed at self-sufficiency, and reduction of working hours, need much more attention in research and policy.

### **Well-being and Multi Criteria Analysis**

The necessity of having economic performance measured in terms of welfare beyond GDP calls for new approaches capable of simultaneously taking into account economic as well as social and environmental indicators. Data envelopment analysis (DEA) proved to be a proper tool for measuring the economic performance and for assessing efficiency of firms and national economies in the situations of multiple inputs and multiple outputs where the indicators are expressed in different units and some of the outputs are undesirable (like pollutants). In their paper Lábaj et al. (2014) analyze the economic performance of 30 European countries for the year 2010 in terms of welfare beyond GDP. As the two input indicators for GDP (Y) (measured in PPS), representing the output of production activities, capital stock (K) (measured in PPS) and labour (L) (measured in thousands of persons employed) are taken into account. Moreover, GHG emissions (measured in thousands of tons) and the Gini coefficient representing the income inequality indicator are considered. The DEA model can be extended by adding further

economic as well as social and environmental indicators. Using EUROSTAT data of the year 2010 the relative social welfare efficiency can be estimated. The results of the DEA model yield the set of social eco-efficient countries: Switzerland, Belgium, Norway, Denmark, Germany, United Kingdom, Sweden, Finland, Slovenia and France with the efficiency score equal one (for a complete list see Table 2 in Lábaj et al., 2014). None of the inputs or outputs (as defined above) of these countries could have been improved without worsening at least one of the other inputs or outputs. The remaining countries in the sample are inefficient because they could improve their performance by increasing GDP and/or decreasing Gini coefficient, GHG emissions or the inputs labour and capital stock. For example, Austria should actually increase GDP and its Gini coefficient by 3 %, Spain by 6,5 %, Bulgaria by 12 % in order to achieve the level of social eco-efficient countries (for more details, see Lábaj et al., 2014).

Deeper insights into strengths and weaknesses of particular economies and into potentials for improving the efficiency can be obtained by looking at the multipliers (or the weights) for the inputs and outputs. For illustration, the results of six countries are reported in Table 3: Germany as a country with a very strong economy, Greece, a country with weak economic performance, then Finland, Sweden and Austria, countries with high standard of living and Slovakia as a country with rapid economic development.

**Table 3 Scores and output weights obtained with Model 4, for selected European economies**

Country	Score	Output weights	
		<i>GDP</i>	<i>Inequality</i>
Germany	1	1	0
Finland	1	0,240	0,760
Sweden	1	0,535	0,465
Slovakia	0,972	0	1
Austria	0,969	0,009	0,991
Greece	0,880	0,009	0,991

Note: numbers in the columns for “Outputs” can be interpreted as welfare weights of GDP and Inequality, describing the strengths of the particular countries relative to the other countries.

Source: own illustration

The results in Table 3 show very strong economic performance of Germany (the strongest economy in the EU) compared to other countries in the sample with the weighted data 1 for GDP and zero for the inequality indicator. On the other hand, the main contribution to the efficiency score for Slovakia is provided by the inequality indicator, where the position of the country is much better compared to other countries in the sample – in contrast to the lagging technical efficiency of Slovakia. Similar results can be found for Austria. The weakness of Greece in technical efficiency is not surprising. The results for Sweden and Finland show more balanced contributions of both output factors, confirming the reality that the welfare in these countries is based on all indicators: economic, environmental as well as social. In Sweden, both

indicators contributed to the evaluation approximately in the same degree, while in Finland the social dimension played a more important part. The resulting weights for particular economic, social and environmental indicators indicate the human judgments and priorities of economic policy that appear to be crucial for the social welfare. In other words, they provide the implicit weights for the social welfare function (estimated for every country by the DEA model) and are closely related to implicit weights of social welfare components discussed in Table 2 of van den Bergh (2015, p. 4). By introducing these weights, the impact of different strategies and goals of economic policy for social welfare can be estimated. To identify sources and drivers of the social welfare change over time, an inter-temporal analysis may be undertaken. This is a task for future research.

## 5.6 Conclusions

Rich countries will likely face a falling share in world growth, for an extended period of time, due to a catching-up process by poor and medium-income countries. Whether economic growth and reduction of energy and material inputs can be combined is the important but still open question. While relative decoupling is occurring in many countries for many environmental substances, required absolute decoupling is much more difficult, notably for GHG emissions, and will only be possible under very strict internationally consistent environmental regulations. It therefore would be wiser to focus on solving unemployment directly instead of assuming that growth is needed or sufficient to do this. Aiming for growth should be accepted as representing a risky strategy from an environmental perspective, which does not mean that growth will (always) be impossible or undesirable. The core challenge, however, is solving simultaneously unemployment and unsustainability (and inequity). This is not an easy goal either, but it means a clear aim for searching effective. The more optimistic answer might be: According to the projections and scenarios reviewed, it seems that Europe would fare best by adjusting to low economic growth. This could be realized by giving less priority for and attention to growth (a-growth). It would allow for changing the balance of objectives regarding environment, equity and other public goals versus average income (the focus of growth aims).

We presented here a range of theoretical, empirical and modelling studies performed in Area 2 of the WWWforEurope project that addressed the relationship between growth, employment, equity, and environmental performance, notably climate change. This included four different model approaches, in terms of behavioural assumptions (rationality versus bounded rationality, representative versus populations of heterogeneous agents), inclusion of financial and labour markets, international trade and carbon leakage issues, etc. All the models indicate that the challenges are huge and important policy changes are needed. Whereas the WIFO model emphasizes more the 'traditional' economic mechanisms like prices and different sources of technical change, the other models emphasize the role of behavioural change, stock-flow relationships, as well as the links between monetary and physical variables.

In particular, to respond to the challenge of moving quickly to a low-carbon economy, a policy mix is needed, consisting of environmental regulation and technological support. Pricing of externalities is needed to avoid serious energy and carbon rebound. Non-pricing instruments



like eco-labels or technological standards on an incomplete set of products run the risk of allowing for too much rebound. Attention is needed for regulation of marketing of carbon-intensive products and services. Public support of promising but still expensive technologies is still needed for some time as the sustainability transition will otherwise only have environmental and lack economic logic. The preoccupation of politics and society with growth should be tempered with careful information provision as growth is no panacea for the conflicting problems of our time, and in certain cases rather acts as a barrier to solving these.

Policies need to take into account the specific bounded rationality and social interaction that characterizes stakeholders, such as the role of: intrinsic next to extrinsic motivations, status and image in consumer purchased of environmentally relevant goods and services, different types of norms in creating opportunities for environmentally beneficial behaviours to spread through social groups, framing in communication of information (e.g., about climate change), and the impact of commercial advertising.

Policies need to take into account the specific bounded rationality and social interaction that characterizes stakeholders. Altruism and reputational concerns stemming from intrinsic motivations can be discouraged by extrinsic motivations like rewards or punishments. The dilemma here is, however, that without extrinsic motivation we cannot expect any significant change in the pollutive behaviour of consumers and producers alike. Next, it is important to account in policy for the behavioural feature that consumers are often much more concerned about status and image than about environmental performance of purchased goods and services. This suggests that status feelings have to be redirected to environmentally well performing alternatives.

Next, creating opportunities for environmentally beneficial behaviours to spread through social groups is important to facilitate transitions. In the case of energy saving, for example, norms can sometimes be more powerful than information provision. The difference between descriptive norms (dominant behaviours) and injunctive norms (approved or disapproved behaviours in a particular society) is relevant here: if the aim is to change behaviour, focusing on injunctive norms is the appropriate strategy; if the goal is to prevent negative behaviour, both injunctive and descriptive norms can be used in persuasive messages. Last but not least, the role of framing in communicating information (e.g., about climate change), and in the provision of products (messages of commercial marketing) deserve more attention. Differently framed messages can trigger different behavioural reactions.

Finally, the relevance of gender is clear, such as difference in risk perception between men and women which is relevant for environmental decision-making (consumers and producers), and the need for mixed composition of research teams on environmental innovation. This deserves more attention in future research.

## **5.7 References**

- Antal, M., and J.C.J.M. van den Bergh (2015). Green growth and climate change: Conceptual and empirical considerations. *Climate Policy*, forthcoming. DOI: 10.1080/14693062.2014.992003.
- Barwell R, and O Burrows 2011. *Growing Fragilities – balance sheets in the great moderation*. London: Bank of England.

- Berg, P., Bosch, G., and Charest, J. (2014). Working-Time Configurations A Framework for Analyzing Diversity across Countries. *Industrial and Labor Relations Review*, 67(3), 805–837.
- Bernanke, B. (1986). Employment, Hours, and Earnings in the Depression: An Analysis of Eight Manufacturing Industries. *The American Economic Review*, 76(1), 82–109.
- Bernanke, B. S., and Powell, J. L. (1984). The Cyclical Behavior of Industrial Labor Markets: A Comparison of the Pre-War and Post-War Eras. NBER Working Paper, 1376.
- Bezemer, D J 2010. Understanding financial crisis through accounting models. *Accounting, Organizations and Society* 35(7): 676-688.
- Bosch, G., and Lehndorff, S. (2001). Working-time reduction and employment: experiences in Europe and economic policy recommendations. *Cambridge Journal of Economics*, 25, 209–243.
- Brainard, W and J Tobin 1968. Pitfalls in financial model building. *The American Economic Review* 58(2): 99-122.
- Brenke, K., Rinne, U., and Zimmermann, K. F. (2013). Short-Time Work: The German Answer to the Great Recession, 152(2).
- Copeland, M.A 1949. Social accounting for money flows. *The Accounting Review* 24(3): 254-264.
- Costanza, R 1991. *Ecological economics: The Science and Management of Sustainability*. New York: Columbia University Press.
- Costanza, Robert et al. 1997. 'The value of the world's ecosystem services and natural capital', *Nature* 387, 256.
- Crépon, B., and Kramarz, F. (2002). Employed 40 Hours or Not Employed 39: Lessons from the 1982 Mandatory Reduction of the Workweek. *Journal of Political Economy*, 110(6), 1355–1389. doi:10.1086/342807
- Daly, H 1996. *Beyond Growth*. Washington, DC: Beacon Press.
- Daly, H. 1972. *The Steady State Economy*. London: W.H. Freeman and Co. Ltd.
- Fischer-Kowalski, M., and D. Hausknost (2014). Large scale societal transitions in the past. WWWforEurope Working Paper no 55, Vienna.
- Fischer-Kowalski, M., D. Wiedenhofer, W. Haas, I. Pallua and D. Hausknost (2013a). Developing Resource use Scenarios for Europe. WWWforEurope Working Paper no 25, Vienna.
- Fischer-Kowalski, M., D. Wiedenhofer, W. Haas, I. Pallua, and D. Hausknost (2013b). Scenarios implemented and used by macroeconomic models. WWWforEurope working paper 37. Vienna.
- Fontana, G. and Sawyer, M. (2013). Post-Keynesian and Kaleckian thoughts on Ecological Macroeconomics. *European Journal of Economics and Economic Policies: Intervention*, 10(2):256-267.
- Freeman, R. (1998). Work-Sharing to Full Employment: Serious Option or Populist Fallacy? In *Generating Jobs: How to Increase Demand for Less-Skilled Workers* (p. Chapter 6). NY: Russell Sage Foundation.
- Gazheli, A., M. Antal and J.C.J.M. van den Bergh (2012). Behavioral foundations of sustainability transitions, MS31, WWWforEurope, Vienna.
- Gazheli, A., M. Antal and J.C.J.M. van den Bergh (2013). Policy responses by different agents/stakeholders in a transition: Integrating the Multi-level Perspective and behavioral economics, MS33, WWWforEurope, Vienna.
- Gazheli, A., M. Antal and J.C.J.M. van den Bergh (2015). Sector-level tests of the feasibility of green growth: Carbon intensity versus economic and productivity growth indicators, WWWforEurope Working Paper no 81, Vienna, January 2015.
- Gazheli, A., M. Antal, B. Drake, T. Jackson, S. Stagl, J. van den Bergh, M. Wäckerle (2013). Policy responses by different agents/stakeholders in a transition: Integrating the Multi-level Perspective and behavioral economics. WWWforEurope Working Paper no 48, November 2013.

- Geels, F., 2011. The multi-level perspective on sustainability transitions: Responses to seven criticisms. *Environ. Innov. Soc. Transit.* 1, 24–40.
- Godley, W and Lavoie, M 2007. *Monetary Economics – An Integrated Approach to Credit, Money, Income, Production and Wealth* London: Palgrave Macmillan.
- Godley, W. and Lavoie, M. (2007). *Monetary Economics: An Integrated Approach to Credit, Money, Income, Production and Wealth*. Palgrave Macmillan, New York.
- Grin, J., Rotmans, J., Schot, J., 2010. *Transitions to sustainable development; new directions in the study of long term transformative change*. Routledge, New York.
- Haldane, A 2015. *Growing, Fast and Slow*. Speech given by Andrew G Haldane, Chief Economist, Bank of England at the University of East Anglia, Norwich 17 February <http://www.bankofengland.co.uk/publications/Documents/speeches/2015/speech797.pdf>
- Herring, H. and Roy, R. (2007). Technological innovation, energy efficient design and the rebound effect. *Technovation*, 27(4):194-203.
- Hunt, J. (1999). Has work-sharing worked in Germany? *The Quarterly Journal of Economics*, 114(1), 117–148.
- Hunt, J., and Katz, L. (1998). Hours reductions as work-sharing. *Brookings Papers on Economic Activity*, 1998(1), 339–381.
- IPCC 2014. *Climate Change 2014: Impacts, Adaptation, and Vulnerability*. Cambridge: Cambridge University Press.
- Jackson, T and P Victor 2014. Does slow growth increase inequality? A stock-flow consistent exploration of the Piketty hypothesis. *PASSAGE Working paper No 14/02*. Guildford: University of Surrey. Online at: [www.prosperitas.org.uk/sigma](http://www.prosperitas.org.uk/sigma).
- Jackson, T and P Victor 2015. *Towards a Stock-Flow Consistent Ecological Macroeconomics*. *PASSAGE Working Paper No 15/01*. Guildford University of Surrey. Online at: [www.prosperitas.org.uk/falstaff](http://www.prosperitas.org.uk/falstaff).
- Jackson, T. (2009). *Prosperity without Growth: Economics for Finite Planet*. Routledge.
- Jackson, T., B. Drake, P. Victor, K. Kratena and M. Sommer (2014). *Foundations for an Ecological Macroeconomics: literature review and model development*. Working Paper no 65, August 2014, Vienna.
- Kaphengst, T., and E.K. Velten (2014). *Energy transition and behavioural change in rural areas - The role of energy cooperatives*. *WWWforEUROPE working paper 60*, Vienna.
- Kapteyn, A., Kalwij, A., and Zaidi, A. (2004). The myth of worksharing. *Labour Economics*, 11(3), 293–313.
- Keen, S 2011. *Debunking Economics – revised and expanded edition*. London and New York: Zed Books.
- Kettner, C., A. Köppl and S. Stagl (2012). List of well-being indicators suitable for inclusion in socio-ecologically extended macroeconomic models, MS30, *WWWforEurope*, Vienna.
- Kettner, C., A. Köppl and S. Stagl (2014). *Towards an operational measurement of socio-ecological performance*. *WWWforEUROPE Working Paper no 52*, February 2014, Vienna.
- Koo, R 2011. The world in balance sheet recession: causes, cure, and politics. *realworld economics review* 58, 12 December 2011: 19-37, <http://www.paecon.net/PAERReview/issue58/Koo58.pdf>.
- Kratena and Sommer (2014). Policy implications of resource constraints on the European economy. *Policy Brief, issue 6, November 2014*. [http://www.foreurope.eu/fileadmin/documents/pdf/Policybriefs/WWWforEurope\\_PB\\_no06\\_D205.2.pdf](http://www.foreurope.eu/fileadmin/documents/pdf/Policybriefs/WWWforEurope_PB_no06_D205.2.pdf)
- Lábaj, M., M. Luptáčík and E. Nežinský (2014). Data envelopment analysis for measuring economic growth in terms of welfare beyond GDP. *Empirica* 41(3): 407-424.
- Logeay, C., and Schreiber, S. (2006). Testing the effectiveness of the French work-sharing reform: a forecasting approach. *Applied Economics*, 38(17), 2053–2068.
- Loorbach, D., 2007. *Transition Management: New Mode of Governance for Sustainable Development*. International Books, Utrecht.

- Loorbach, D., Rotmans, J., 2010. The practice of transition management: Examples and lessons from four distinct cases. *Futures* 42, 237–246.
- Marron, D. B. and Toder, E. J. (2014). Tax policy issues in designing a carbon tax. *American Economic Review*, 104(5):563-68.
- Naqvi, A. (2015). Modeling Growth, Distribution, and the Environment in a Stock-Flow Consistent Framework. Policy Paper no 18. WWWforEurope, Vienna, February 2015. [http://www.foreurope.eu/fileadmin/documents/pdf/PolicyPapers/WWWforEurope\\_Policy\\_Paper\\_018.pdf](http://www.foreurope.eu/fileadmin/documents/pdf/PolicyPapers/WWWforEurope_Policy_Paper_018.pdf)
- MEA 2005. *Ecosystems and Human Wellbeing: Current States and Trends*. Washington DC: Island Press.
- Meadows, D, D Meadows, J Randers and W W Behrens 1972. *The Limits to Growth*. Washington DC: Universe Press.
- MGI 2013. *Resource Revolution: Tracking global commodity markets*. Trends Survey 2013. London: McKinsey Global Institute.
- Minsky, H 1994. *Financial Instability and the Decline (?) of Banking: Public Policy Implications*. Hyman P. Minsky Archive. Paper 88. [http://digitalcommons.bard.edu/hm\\_archive/88](http://digitalcommons.bard.edu/hm_archive/88).
- Neumann, T. C., Taylor, J. E., and Fishback, P. (2013). Comparisons of Weekly Hours over the Past Century and the Importance of Work-Sharing Policies in the 1930s. *American Economic Review*, 103(3), 105–110.
- Nordhaus, W. D. (2011). Estimates of the social cost of carbon: Background and results from the rice-2011 model. NBER Working Papers 17540, National Bureau of Economic Research, Inc.
- Pearce, David and Kerry Turner 1990 *Environmental Economics*. Oxford: Oxford University Press.
- Pearce, David, Anil Markandya and Ed Barbier (1989) *Blueprint for a Green Economy*. London: Earthscan.
- Pigou, A C 1920. *The Economics of Welfare*. London: Macmillan.
- Piketty, T 2014. *Capital in the 21st Century*. Harvard: Harvard University Press.
- Pullinger, M. (2014). Working time reduction policy in a sustainable economy: Criteria and options for its design. *Ecological Economics*, 103, 11–19.
- Rengs, B., M. Scholz-Wäckerle, A. Gazheli, M. Antal and J. van den Bergh (2015). Testing innovation, employment and distributional impacts of climate policy packages in a macro-evolutionary systems setting. MS 32, WWWforEurope, February 2015.
- Rockström J et al. 2009. A safe operating space for humanity. *Nature* 461: 472-475 <http://www.nature.com/nature/journal/v461/n7263/full/461472a.html>.
- Røpke, I. (1999). The dynamics of willingness to consume. *Ecological Economics*, 28(3), 399–420.
- Schor, J. B. (2005). Sustainable Consumption and Worktime Reduction. *Journal of Industrial Ecology*, 9(1-2), 37–50.
- Skuterud, M. (2007). Identifying the Potential of Work-Sharing as a Job-Creation Strategy. *Journal of Labor Economics*, 25(2), 265–287.
- Steffen, W. et al. 2015. Planetary boundaries: Guiding human development on a changing planet. *Science Express*, 1-16: [www.sciencemag.org/content/early/recent/15](http://www.sciencemag.org/content/early/recent/15) January 2015/Page 1 /10.1126/science.1259855.
- Stern, N. (2007). *The Economics of Climate Change: The Stern Review*. Cambridge University Press.
- Tahvonen, O. and Salo, S. (2001). Economic growth and transitions between renewable and nonrenewable energy resources. *European Economic Review*, 45(8):1379-1398.
- Taylor, J. E. (2011). Work-sharing during the great depression: Did the “president’s reemployment agreement’ promote reemployment? *Economica*, 78(November 1933), 133-158.
- TEEB 2010. *The Economics of Ecosystems and Biodiversity Ecological and Economic Foundations*. Edited by Pushpam Kumar. London and Washington: Earthscan.

- Turner, A 2013. Debt, Money and Mephistopheles: how do we get out of this mess. Lecture to the Cass Business School. February 2013. Mimeo. <http://ineteconomics.org/sites/inet.civicaactions.net/files/Turner%20Cass%20Lecture%202013.pdf>.
- van den Bergh, J.C.J.M. (2013). Policies to enhance economic feasibility of a sustainable energy transition. PNAS 110(7): 2436-2437
- van den Bergh, J. (2015). Green Agrowth as a third option: Removing the GDP-Growth constraint on human progress. WWWforEUROPE Policy paper no.19 (January 2015), Vienna.
- van den Bergh, J., and M. Antal (2014). Evaluating Alternatives to GDP as Measures of Social Welfare/Progress. WWWforEUROPE Working Paper no 56, March 2014, Vienna.
- Whaples, R. (2001). Hours of Work in U.S. History. Eh.Net Encyclopedia, 1-11.
- Wray, R 2012. Modern Money Theory: a primer on macroeconomics for sovereign monetary systems. New York and London: Palgrave Macmillan. Antal, M. (2014). Green goals and full employment: Are they compatible. Ecological Economics 107: 276-286.
- Zwickl, K., F. Disslbacher and S. Stagl (2015). Work-sharing in a sustainable economy. MS210, WWWforEurope, Vienna.

## **6. Chapter Area 3: Drivers of Change – Innovation and Industrial Policies**

*Authors:* David Bailey (Aston University), Lisa de Propris (University of Birmingham - UoB), Jürgen Janger (Austrian Institute of Economic Research - WIFO)

### **6.1 Introduction: Europe's challenges on innovation and industrial performance**

The emergence of new technologies create many new opportunities for firms to enhance their competitiveness; but they also change existing production modes and consumption patterns, posing therefore also a threat. Technological change is occurring at a time of a multitude of challenges that firms and society in Europe must address: globalization has shifted economic power to Asia with its low-cost competitors; an ageing population in Europe is shifting consumption and work patterns and will increasingly weigh upon welfare systems in Europe in the next decades; most importantly, limited natural resources and the increase in greenhouse gas emissions and pollution are calling for immediate ecological and climate changes.

Though it would have been tempting under these circumstances to opt for a "low road strategy" to stimulate growth, for instance by increasing working hours, limiting social inclusion and postponing climate change goals, European countries agreed upon a much more ambitious new growth path. Europe's 2020 Strategy defined the achievement of smart, sustainable and inclusive growth as its main goal. In a nutshell, the strategy aims at achieving a socio-ecological transition by fostering economic growth but also social development (e.g. with respect to employment, gender or cultural aspects) while actively taking ecological and resource constraints and opportunities simultaneously into account.

Critically, research and innovation are generally seen as a major driver of growth. The term 'innovation' should be understood here in a broad sense, however. It can be a technological innovation, but also an organizational, marketing or social innovation. An important aspect is also whether innovations improve resource efficiency and/or allow energy savings. Innovation can be pushed by technological progress but can also follow current and future market forces, for instance an increasing demand that stems from the envisaged shift towards more inclusiveness and sustainability. In order to shift Europe towards a new growth path with greater social inclusiveness and more ecological sustainability, it is important that the innovation system itself as well as innovation and industrial policy promote this change in paradigm at the EU and national level. That is, governmental interventions should work not only in favour of increased economic dynamism, but also simultaneously in favour of future mission-oriented goals and systemic change. The literature has discussed these effects of innovation under the term the rate and direction of inventive activity, with the rate of inventive activity supposed to spur economic dynamism and the direction potentially affecting issues such as environmental sustainability and social inclusiveness (see, e.g., Lerner and Stern, 2012); the rate of inventive

activity *within green technologies* can however be very important for environmental sustainability, and shifting the direction of inventive activity towards green technologies is sometimes seen under an economic double dividend reflecting increased “green” growth opportunities. Clearly, the challenge today is to simultaneously influence both the rate and the direction of inventive activity, or the rate of invention in a certain direction (Foray and Phelps, 2011).

Both the EU’s Lisbon Strategy, set in motion in 2000, with the goal of making the EU the “most competitive and dynamic knowledge-based economy in the world capable of sustainable economic growth with more and better jobs and greater social cohesion” as well as its successor strategy, Europe 2020, have attempted to simultaneously spur economic dynamism, environmental sustainability as well as social inclusion, requiring innovation and industrial policies which can in principle affect the rate and direction of inventive activity. The evidence so far on progress on these fronts is mixed at best, however.

The EU continues to be lagging behind the US in terms of innovation performance. On the input side, the EU’s R&D goals in the Lisbon and Europe 2020 strategies have been set against the background of higher US R&D intensity (2.8% of GDP in 2012, compared with 2% of GDP in the EU-28); further frequently discussed EU-US gaps are in university rankings and venture capital financing of start ups. At the level of outcomes or industrial performance, the main EU deficit versus the US consist of the lack of so-called “Yollies”, or young leading innovators in knowledge-intensive sectors which grow to be large, R&D intensive firms (Cincera and Veugelers, 2014; Veugelers and Cincera, 2010). There are few firms in the EU which can be compared with the likes of Apple, Google, Facebook, Tesla, etc.<sup>38</sup>

In terms of directing inventive activity towards environmental problems, while the EU holds the highest share of patents in green technologies, the “private green innovation machine” is far from moving at full speed, with not only the US consistently showing up in headlines with news such as the development of a prototype nuclear fusion reactor by Lockheed or Apple’s plans to produce an electric car on its own. Moreover, China is rapidly increasing its efforts in fighting climate change, with significant increases in scientific knowledge production relevant for green technologies recently (Veugelers, 2015). On the social inclusion front, here narrowly defined as employment, research from Area 3 (Vogel et al., 2015) has shown that technological progress in the EU over the past 20 years was labour-saving and energy-using, the opposite of what we ideally want in terms of simultaneously reaching climate, economic and social goals.

Area 3 of the WWWforEurope project hence looks at ways to both stimulate the rate of inventive activity, boosting innovation and industrial performance, but at the same time making this boosted performance compatible with environmental sustainability and social inclusiveness. It redefines competitiveness understood as the ability of countries to achieve an ecologically sustainable and socially inclusive growth path. This implies analysing the drivers of growth,

---

<sup>38</sup> Another key indicator of the transatlantic gap is in terms of productivity performance. For a recent summary of the literature in this area, see Ortega-Argilés et al (2015). They find that across manufacturing, services and high-tech manufacturing sectors US firms are more able to translate their R&D investments into productivity increases.

specifically innovation and research, and policy fields which impact on growth drivers, namely innovation policy and industrial policy, while at the same time – simultaneously - investigating ways to shift Europe from the current growth path to a new one with greater social inclusiveness and more ecological awareness. *The aim of this chapter is to summarize and explore how innovation and industry and their different key actors can contribute to the aspired socio-ecological transition, and how innovation and industrial policies can push that process along.*

## 6.2 Main findings of Area 3 in the perspective of developing a new growth and development strategy

Area 3 has pursued two overarching research questions in relation to developing a new growth and development strategy, namely the **feasibility** of such a new growth path, simultaneously addressing goals of economic dynamism, environmental sustainability and social inclusion, as well as (the feasibility of) **policies** which enable the transition to such a new growth path. These research questions were broken down into **five key questions**.

- a) *What is the impact of green innovation on growth, employment and social cohesion?*
- b) *How do we realign innovation and industrial performance towards social and ecological objectives?*
- c) *How can entrepreneurial dynamics drive smart and sustainable growth?*
- d) *How can intangible assets and the quality of academic research act as drivers of change?*
- e) *How can we redefine competitiveness so as to encompass social and ecological objectives and to motivate a new industrial policy needed for technology shifts and inclusive, sustainable growth?*

The first question (section 6.2.1) addresses more specifically the issue whether green innovation can go hand in hand with growth and social cohesion in principle (feasibility); the following questions then look at what to do in order to make it possible to reach the targets simultaneously, starting from a general framework for shifting policies in section 6.2.2 to more field-specific policies in sections 6.2.3 and 6.2.4. The last question (section 6.2.5) deals with a strategy to foster the implementation of these policies, defined as a new industrial policy.

### 6.2.1 What is the impact of Green Innovation on Growth, Employment and Social Cohesion?

A first theme to the work of Area 3 is the impact of green innovation on growth, employment and social cohesion, which determines whether simultaneously reaching goals of economic dynamism, environmental sustainability and social cohesion can be feasible at all. A key contribution on this theme comes in exploring the social and environmental implications of innovation and technological change in terms of employment effects. Area 3 has mixed results in this respect. Vogel et al. (2015) explore to what extent technological change has engendered labour and/or energy saving. They find that technological change has produced substantial job losses especially for low and medium-skilled workers, where modest energy saving has been



registered. However, also ICT and advanced manufacturing technologies have been found to produce job losses in medium to high skilled labour. This means that highly skilled labour is not insulated from substitution effects induced by digital technologies.

Linked to the work by Vogel et al. noted above, Licht and Peters (2014a) define the scope of ecological innovations and their employment effects by exploiting data from the Community Innovation Surveys for different EU member states. This is critical, as various channels exist through which different kinds of innovation may destroy existing jobs (displacement effects) or may create new jobs (compensation effects). In general, the majority of empirical studies find an employment-stimulating effect of product innovation whereas the effect of process innovation is ambiguous ranging from significantly negative to positive. Overall, results show that the general productivity trend had a strong negative impact on employment growth. More surprisingly, specific process innovations both with and without environmental-friendly characteristics only have a minor impact beyond the general productivity trend. The general growth in output (e.g. linked to the business cycle) had the biggest impact on employment growth. Their work notes that *environmental process innovations, such as those caused by country-specific environmental regulation policies, in all countries have little or no impact on employment beyond the general country-specific productivity trends*. Thus, Licht and Peters (2014a) do not point towards the often feared negative employment consequences of environmental policies affecting production processes. In addition, they found that *product innovations were a significant driver of employment growth in all countries and that this is also related to environmental-friendly product innovations*. In fact, in manufacturing in some countries (e.g. Germany, Slovakia, and Czech Republic) the employment impact of new products with environmental-friendly characteristics even outperforms the employment impact of new products without environmental-friendly characteristics. In addition, Licht and Peters (2014a and b) also contribute by showing that *ecologically-friendly industrial policies which shift the innovation focus towards environmental-friendly innovation will probably not destroy jobs but contribute to job creation at least in some member states*. Industrial policy might therefore be used in addition to, or in combination with, horizontal policies to stimulate eco-innovation and new eco-friendly production processes without severely endangering employment.

Overall, Licht and Peters (2014a) critically show that environmental innovation (e.g. induced by industrial policies to reduce environmental impact of production and consumption) might not create trade-offs with regard to the competitiveness of firms in terms of their ability to generate jobs.<sup>39</sup> Especially for countries close to the productivity frontier, employment growth increasingly might depend on the ability of firms to develop and introduce new eco-friendly products. Hence, there might be room for a growth path which combines both employment growth and lower environmental burden. In the next sections, we will look at policies which may enable such a growth path.

---

<sup>39</sup> It should be noted that in case of skill-biased technical change (if there is a skill-bias of eco-innovations), technological upgrading would have negative distributional effects (what is not in line with social inclusion).

## 6.2.2 How do we realign policy towards Social and Ecological Objectives?

A second key question in Area 3 is how policies can be designed in such a way as to achieve both social and ecological objectives.

Concerning the feasibility of policies to shift the focus of firms' efforts towards environmental issues, there is empirical evidence that government intervention can contribute to starting the 'private green innovation machine', as surveyed by Veugelers (2014a).<sup>40</sup> Technological progress responds to government policy, and also to private-sector initiatives such as voluntary agreements. Ecological objectives can be achieved by an effective strategy that includes three key elements:

*Firstly*, a higher price on carbon. Indeed, for the EU – and probably worldwide – the biggest hindrance for more effective shifting of firms efforts are higher carbon prices which even in the EU are too low to incentivise behavioural changes, therefore the development of an efficient carbon market or of an energy tax is essential for low-carbon investments.

*Secondly*, R&D support is crucial to address the knowledge externality associated with the creation of new clean knowledge. Public R&D support is especially crucial for clean technologies which are still in the early stages of research and development, helping to neutralize the installed base advantage of the older, dirtier technologies; however, the share of environmental R&D support within Horizon 2020 has remained at 9%, unchanged from previous framework programmes (Veugelers, 2014a), while "dirty" technologies such as fossil fuels continue to receive subsidies. And as green R&D is now global, so some level of international coordination would be beneficial to pool resources, avoid excessive duplication and accelerate diffusion. So far, there is very little international coordination on these issues on behalf of the EU (Veugelers, 2014a).

*Thirdly*, government regulation, when properly designed, can both create demand for clean products and stimulate the creation of clean knowledge. Lower cost clean processes can be an important, if not more important lever for the development and adoption of green innovations by the private sector – which might follow. Government regulation can, among others foster the growth of "green gazelles" (Colombelli et al., 2015) and innovation in general; but it needs to be stringent, as shown by Ghisetti and Quatraro, 2015, and Arfaoui et al., 2015, using the example of the EU's chemical regulation initiative REACH: there, a too large time window before the regulation finally becomes binding has induced firms to adopt a "wait and see" attitude, with the initiative having so far no palpable impact on innovation performance (even though this was its stated goal). Higher stringency would have led to faster technological transition.

This leads to a more general point that in order for these three key elements to work, great attention has to be paid to detail:

*First*, an overarching important point is that an effective strategy needs to include a combination of tools rather than relying on individual instruments; indeed Veugelers (2014a) and Crespi et al.

---

<sup>40</sup> In line with the 'Porter hypothesis' (Porter and van de Linde, 1995).

(2015) present the compelling argument that it is desirable for green policies to comprise a portfolio of instruments that simultaneously includes carbon prices, R&D subsidies and regulation.<sup>41</sup> The complementarity between policies is shown by Aghion, Hemous and Veugelers (2009), who find that the carbon price would have to be about 15 times larger during the first 5 years, while subsidies would have to be on average 115% higher in the first 10 years, to achieve the same effect of climate mitigation. Especially in times of budget consolidation, this is a crucial argument for an efficient and effective public policy.

This need for a combination of innovation and technology-specific policy instruments so as to stimulate ecological innovation is also emphasised by Crespi et al (2015), who see an optimal mix covering the entire innovation life-cycle as “smart regulation”. Drawing on a taxonomy of environmental policies, they argue that environmental regulation and innovation policy are in fact complementary, since the first is designed to reduce negative, environmental externalities, while the second addresses positive externalities, mainly knowledge-related externalities, deriving from a problem in the appropriability of the benefits of innovation investments. Not combining environmental and innovation policies can lead to unintended and undesirable outcomes such as the “green paradox” or a technological lock-in, with a well-known example being the subsidization of renewables without a sufficiently high carbon tax, hence leading to overall lower energy prices and a rebound in the use of “dirty” energy.

*Second*, such green policies need to be long-term and time consistent in order to enable public policy to leverage the private sector to engage in long-term green innovation investments – this is specifically relevant for green innovations where bigger infrastructure investments are required. The predictability of green policies is crucial for the private sector – to change behaviour; firms must know that changed policies are here to stay.

*Third*, supporting a higher carbon price through R&D subsidies may also be necessary because an energy tax could reduce overall innovation activity or R&D expenditures, indicating a conflict between innovation and environmental policy, as found in previous modelling exercises.<sup>42</sup> Baccianti and Löschel (2014) however look at innovation activities and innovation policy instruments using a multi-sectoral, multi-country CGE model, for the first time modelling both process and product innovation separately. They first find that an energy tax is negative for process innovation, but positive for product innovation expenditure, supporting the feasibility of policies aimed at enabling the transition to a new growth path. Then they simulate the effect of several policies on welfare, finding that innovation pays off over time: policy simulations show that a constant 20% product innovation subsidy (technology push-policy) increases aggregate consumption as a measure of welfare by around 6% (2% with a process innovation subsidy), while a subsidy on the investment in physical capital (“demand pull policy”) has a negative

---

<sup>41</sup> The implication is that formerly very different policy strands (on industrial policy, innovation policy, and regional policy) should be integrated into one supply side strategy driven by societal goals; this could and should lead also to a common policy approach across several DGs in Brussels, see also section 7.2.5.

<sup>42</sup> There are two channels why this may happen. First, higher energy prices could negatively affect energy-intensive sectors in terms of their sales, leading to reduced R&D. Second, investment in new green technologies might crowd out investment in other technologies and the aggregate impact on economic growth would be negative, if the non-pollution related technologies were more productive

impact on economic growth even in the long run, but only by a small amount (around 1%). The energy tax has the classic effect to reduce aggregate consumption. A 25% energy tax brings about a 3% loss in aggregate consumption in the long run. Hence, from their results, an energy tax should be combined with subsidies to product innovation as the most favourable combination, leading to positive economic and environmental dynamics in the long run. Stimulating product innovation is in principle also more favourable for employment prospects as evidenced above by Licht and Peters (2014a), however Baccianti and Löschel (2014) do not model explicitly the effects on employment.

*Fourth*, Reinstaller (2015) argues that the direction of technical change is conditioned by firms' accumulated capabilities and knowledge bases. Innovation, especially in the short run, tends to be much more incremental than radical as firms' search for new ideas and efforts to master new technologies usually happens in close proximity to what firms already know. Hence, R&D subsidies and price signals as discussed above on their own are not sufficient in themselves to shift productive systems to new ecologically sustainable trajectories: Technological complementarities and cumulated capabilities crucially affect the direction of technical change and innovation, or put differently, firms usually diversify into new technological areas based on their existing capabilities. "Smart diversification" policies hence should aim both at making sure that policies aimed at redirecting innovative activity taking into account existing capabilities, and at the diversification of these capabilities through R&D and adoption of new technologies. The direction of inventive activity towards new *targets will take time as a consequence, which makes implementing ambitious policies as soon as possible all the more urgent, over a credible long-term time horizon*. More precisely, Reinstaller (2015) makes three recommendations relevant for directing innovative activities:

- *Mission-oriented policies* must strike a balance between trying to foster technological capabilities which are very far from the capabilities the targeted firms currently master, and between avoiding technological lock-in by focusing too narrowly on a small set of ideas. Hence, the goals of mission-oriented programmes should be defined broadly. Mission-oriented programmes may also benefit from complementary market making measures, e.g. through public procurement. This is also very relevant for the efficiency of policies, as mission-oriented programmes can easily ask for too much, requiring long-term efforts with uncertain outcomes.
- *Smart diversification policies* – namely policies aimed at directing firms' innovative activities towards new directions – should support entrepreneurship and entrepreneurial discovery as this fosters recombining competencies across technological fields and sectors. Here, knowledge transfer mechanisms are of great importance: e.g. labour mobility (of researchers, e.g., between industries, or between industry and academia), R&D cooperation schemes (such as COMET in Austria), fostering employee start-ups and FDI (if well embedded in the local innovation system).
- *Project selection criteria in R&D subsidy programmes* could be adapted so as to penalize R&D projects by firms which incrementally expand the existing knowledge base (and are hence not very risky) and to favour R&D projects which aim at diversifying existing capabilities (and are more uncertain as a result).

Smart diversification policy links to work by De Propris and Corradini (2013) who examine the presence and determinants of technological platforms, defined as “knowledge and scientific launching pads that spin out of key enabling technologies”, across EU Countries, and explore the mechanisms through which these influence inter-sectoral technology spillovers. They model the systemic nature of technology platforms using patent and patent citation data from the European Patent Office (EPO). In particular, they provide empirical evidence that the presence of key enabling technologies at the base of the platform may lead to a more sustained interaction across second tier innovations characterised by a “distant” knowledge base. Drivers of innovation are formulated on three levels. Firstly, De Propris and Corradini (2013) confirm what has been found in previous studies; that is, the higher level of originality and generality of patents developed by universities and governmental not-for-profit organisations. More interestingly, they show that the crucial role they play in terms of technological synthesis and radical innovation lies in their higher propensity to effectively adopt and use enabling technologies within their innovation activity. For this reason, the paper suggests that *publicly funded research may play a key role in driving radical innovation, acting as a boundary-spanner in connecting, translating and integrating different technological knowledge*. Secondly, they have been able to derive those technologies that can be intrinsically defined as ‘enabling technologies’. These technologies are able to generate a spawning of patents spreading across different technological fields and for this reason they act as enabling technology with the potentials to enhance the innovative capacity of other sectors. Finally, the paper singles out patents related to green technologies, providing a map of the EU regions and technological sectors strongly related to them. Hence, they offer empirical evidence that *technological platforms may enhance the integration of green technologies within innovations across related and unrelated technological classes*.

On shifting firm activities towards social objectives, Area 3 has far fewer results. Work by Reinstaller (2013) highlights the difficulties associated with operationalising the social innovation concept for actively fostering it through policies. Looking at employment as a major determinant of social inclusion, however, Vogel et al., 2015 suggest lowering the employers’ social security contributions in exchange for an energy tax, which should favour energy-saving technical progress over labour-saving technical progress. More precisely, the rate of energy-saving technological change can be spurred by raising energy taxes, while the rate of technological change in labour-saving fields could be dampened by reducing the compensation of low-skilled workers, thus making them more attractive to hire. This could be achieved in a way that maintains their wage income by lowering the social security contributions paid for them by employers. Aiginger et al. (2015) look at countries which manage to perform well in all three dimensions of the new growth path, i.e. the Scandinavian countries. They also score highly on a variety of input indicators, including those concerning an “enabling” social system (on active labour market policy, social expenditures for the disabled and other disadvantaged groups). Scandinavian social policy could therefore serve as something of a model of how to achieve

social inclusion while minimising negative incentive risks.<sup>43</sup> A key finding for the project overall is that higher social and environmental sustainability can go hand in hand with higher economic performance, pointing to the feasibility of a new growth path.

The next sections examine more specific policy fields which can contribute to the transition to a new growth path.

### **6.2.3 How can entrepreneurial dynamics drive smart and sustainable growth?**

As mentioned above, entrepreneurial dynamics are a key problem in the EU, potentially slowing down the creation of new industries and the diversification of existing knowledge bases and, as a result, the efforts to shift innovative efforts towards activities compatible with a new growth path. Area 3 contributes to the already-extensive literature on entrepreneurial dynamics by focusing on the role of entrepreneurship in green technologies and in social endeavours.<sup>44</sup> First, the role of small and young firms for competitive green technologies and regions are analysed, and the best framework conditions for this development are identified. Two contributions are made here. Firstly, Colombelli et al. (2015), based on a multi-country study spanning 400,000 firms, investigate the impact of eco-innovation on firms' growth processes, with a special focus on "gazelles" or high-growth firms (HGFs). Their results show that on average firms producing eco-innovations are characterized by higher growth rates than those generating generic innovations. Moreover when they focus on HGFs, they find that green gazelles, i.e. gazelles generating environmental innovations, actually grow faster than the other gazelles. One reason this happens is because of environmental regulations having an impact on downstream firms' demand for green technologies, leading to sales growth at the suppliers of such green technologies: the effects of environmental policies pushing firms to adopt green technologies engender a bandwagon effect in the economy, which spreads along the value chain. At the same time, technology policies promoting the development of specific technological areas should be coordinated with environmental policies in such a way that firms producing new technologies are given the necessary incentives to produce 'green technologies' to anticipate the increasing demand from downstream firms, possibly inter alia through public procurement.

Secondly, Aschhoff et al. (2013) examine the potential contribution of SMEs (small and medium enterprises) and young firms to inventive activity in particular in energy and renewable sources, using patent data with a special focus on Germany. Their results suggest that young and small firms might not be able to drive technology development towards a more sophisticated use of energy resources and renewable energies. According to them, in Germany, the direction of technical change in green technologies is determined by established large firms. In addition, they do not observe a shift of private sector's production of inventive activities towards

---

<sup>43</sup> These would arguably manifest themselves in low employment rates, low productivity, and eventually high public debt ratios.

<sup>44</sup> On entrepreneurship, the different likelihood of survival and growth of firms, and the need to couple entrepreneurship and innovation, see Vivarelli (2015).

technologies which aim at the production, storage, distribution, and management of new energy technologies compared to other fields of technology. *Given the societal need for new energy technologies the paper argues in favor of government regulation and incentives to stimulate research, development, and implementation of new energy technologies. However, they do not find arguments that such stimuli should necessarily favor SMEs or young firms* (bearing in mind the limited scope of their analysis, with data ending in 2007 and a special focus on Germany only; an analysis of the US, for example, may have yielded different results).

Area 3 also looked at aspects of social innovation and social entrepreneurship outlining what social innovation can do in principle; however, in terms of policy, it remains unclear how to foster social innovation and entrepreneurship and here further work is needed. *Social innovation and social entrepreneurship* can enable businesses to be innovative by marring the exploration of new markets with new forms of business organisation. Reinstaller (2013) in part defines social innovation as a social process leading to institutional change that can have a significant impact on the well-being of specific social groups or society at large. He introduced the idea of entrepreneurial change agents who are driven by the desire to trigger institutional change that lead to improvements in the conditions of others. He argues that the failure of companies to generate innovations and to be competitive can be seen as an institutional and organisational and not so much a market failure. On this, social innovation can play four roles in overcoming such failures. The first role can be conceived as the inside-out function of social innovation: as innovation is a social and organisational process organisational mechanisms that support experimentation, the development of new interpretations of reality (i.e. new mental models and belief systems) and their integration into the organisational set up are crucial to escape organisational myopia. The second role may be conceived as an outside-in function of social innovation. Strategic choices about resource allocation are based on beliefs about how markets and competitors and relevant institutions work, and what consumers need. Often these beliefs turn out to be wrong, as the management is not aware of significant changes in consumer preferences or other relevant institutional factors. The monitoring and close interaction and exchange of companies with change agents can break this type of institutional myopia. Another role for social innovation is that companies turn themselves into change agents in order to change institutional framework conditions that are unfavourable for their activities. Recent attempts to bypass traditional banking finance and engage into crowd funding schemes are an example of the third role social innovation can play in overcoming institutional failures in the context of industrial innovation. The final role is that specific types of social entrepreneurship involve the creation of new businesses and hence the development of new markets.

#### **6.2.4 How can intangible assets and the quality of academic research drive change?**

This subsection investigates two specific issues potentially key for enabling a new growth path. First, investment in intangible assets is seen as an important element of the new path of economic growth, not least because intangible investment is immaterial and hence has no or little energy or resource costs, while potentially less affected by diminishing returns, as “ideas” do not get depleted by using them. Competitive advantage in advanced countries is more and

more determined by innovation, which in turn benefits from investment in intangible assets. The OECD has defined intangible assets – what it calls “knowledge-based capital” in a recent report (OECD, 2013) as referring to computerized information (software and databases); innovative property (patents, copyrights, designs, trademarks); and economic competencies (including brand equity, firm-specific human capital, networks of people and institutions, and organisational know-how that increases enterprise efficiency). While intangible investment is overall poorly measured, available figures suggest the EU significantly lagging behind the US. It is estimated that between 1995 and 2007 approximately 34% of labour productivity growth in the United States was due to intangible investments (EU-14: 19.9%; from OECD, 2013); the share of intangible investment in GDP is much higher in the US (approx 11%) than in selected EU countries (2% in Greece, to 10% in the UK).<sup>45</sup> The problem is not only the sub-investment in intangibles but the scarce effectiveness of such investment in Europe. In other words, differences in levels are important, but differences in elasticities as well (see Ortega-Argilés et al., 2015).

Falk (2013) analyses the determinants of greenfield investment in intangible assets in emerging and industrialized countries. Such intangible assets (i.e. software, R&D, organizational capital) are seen as non-monetary assets without physical substance and with low energy consumption and low carbon emission. He argues that *higher investments in knowledge intensive activities, such as intangible assets, are essential for making progress in the implementation of Europe’s 2020 strategy*. He finds that *improving the quality and quantity of skilled labour, decreasing firm entry regulation costs (in particular in Southern European countries), further investment in broadband infrastructure and better investment protection systems are the main factors in driving investment in intangible assets*. In this regard, the empirical results on the determinants of international investment in intangible assets may help to develop a proactive action plan to increase the attractiveness of the EU countries for future international investments in intangible assets.

Such a policy framework to support intangibles is considered by Ebner and Bocek (2015) who argue that in this context innovation and technology policy measures should focus not only on R&D, but more importantly on strategies towards patents and intellectual property rights. This implies also a clearer playing field for industry-university collaborations. Policy should therefore facilitate innovative activities and its impact on the wider economy. Here, industrial policy requires cooperation between public and private sector institutions; the latter more easily occurs in a context of geographical proximity such as in clusters. *Cluster policies should marry research institutions’ specific research focus with the regional knowledge base in order to generate spill-overs*.

Secondly, turning to the role and importance of academic research and teaching, in economies where knowledge is the most important production factor – or one which allows for creating competitive advantage - knowledge-creating and -transmitting institutions such as universities and public research organizations play an ever increasing role. At the same time, societal

---

<sup>45</sup> Two recent big EU funded research projects were COINVEST and INNODRIVE.



challenges such as climate change and resource scarcity demand inter alia substantial scientific and technological progress, again driven by efforts in basic and applied research. Against this background, governments have aimed at increasing the potential contribution of universities to economic growth and tackling societal challenges, both elements of a new growth path which combines economic dynamism with respect of environmental boundaries.

On this potential *contribution of universities to innovation based growth*, Veugelers (2014b) suggests that *policy should take a long-term perspective for developing an industry-science eco-system*, and avoid short term 'quick-fixes' that fail to enhance the systemic nature of industry-university collaborations. A particularly dangerous policy practice she argues is a target focusing only on the commercialization of university technologies through academic patenting and spin-offs, ignoring the broader contribution to economic development with other pathways, most notably the research based training and mobility of human capital from universities: *university graduates are probably the most important contribution of universities* towards a new growth path, rather than commercialisation of university discoveries. In this regard, policy makers should be more "innovative" in their search for effective policy interventions, venturing beyond the classic spin-off and incubator programs.

Janger (2015) argues that previously, policies to improve the economic and societal impact of universities at the European level were partly guided by a so-called "European Paradox" diagnostic (European Commission, 1995), in that European science believed to be excellent was perceived not to be used properly by firms and entrepreneurs in Europe, and hence not transformed into value added. As a result, the main thrust of efforts to increase the commercial and societal use of academic knowledge consisted in strengthening the so-called third mission of universities, i.e. the commercialization of university-developed inventions through, e.g. technology licensing and academic spin-offs.

However, empirical data such as bibliometric evidence point to the fact that European science is actually not excellent, at least when compared with the US (see, e.g., Albarrán et al., 2010; Dosi et al, 2006); various university rankings, including the purely bibliometric Leiden Ranking, make the same point. The diagnostic of a European paradox, but also theories of the role of universities for innovative activities have led to a policy focus on improving the linkages of universities with firms, either through engagement or commercialisation activities, while the role of university quality – or research and teaching quality - for the impact on the economy and society has not received the same attention. In particular the Triple Helix concept (e.g., Etzkowitz and Leydesdorff, 2000) often takes US universities as examples for the entrepreneurial role of universities in innovative activities, which have large budgets and excellent teaching and research faculty, managing to attract the best research students from all over the world. Also the national innovation systems literature leads to a focus on cooperation and the linkages of universities with business, without stressing the conditions for the effectiveness of such linkages. Janger (2015) argues that this picture misses an important part of the story. Any university entrepreneurship can only be as strong as its quality of research and teaching. A narrow focus on linking universities with firms and society without making sure that universities' first two missions work well is an ineffective approach towards increasing the contribution of universities to innovative activity, and hence to a new growth path.

Indeed Janger (2015) surveys evidence suggesting that high quality academic research increasingly matters for firm innovation in Europe and also for solving societal challenges: i) firm innovative activity is more and more science-based, with science guiding firms' search for new ideas (Fleming and Sorenson, 2004), ii) high quality peers attract the best students and researchers from all over the world, which provides for a stream of highly qualified graduates working not only in academia but also in firm R&D labs, enabling the fast growth of young innovative firms; iii) moreover, high quality academic research has been shown to be conducive to spin-offs, in particular the presence of star scientists and firm entry are linked, and iv) there is a link between firm location and university research quality: firms locate their R&D headquarters/labs close to high quality universities; investigations of technology transfer activity confirm more intense business science links for high research quality universities.

Without universities which are able to operate at the frontier – in terms of research excellence – and on a level par with the US, it is difficult to imagine a sustainable European growth and competitiveness model. Shifting R&D and innovative activity to new aims such as climate change can only be promising when the underlying quality of research efforts is as good as it can be, reducing the cost of shifting and increasing the return on R&D efforts. Florida and Cohen (1999, p. 609) put it best in arguing that the key role of universities behind the different impacts of quality on growth and society, is the *attraction of talent*: “If nations and regions are really serious about building the capability to survive and prosper in the knowledge economy and in the era of talent, they will have to do much more than simply enhance the ability of the university to transfer and commercialise technology. They will have to act ... in ways that make places more attractive to and conducive to talent.”

The question naturally arises what to do in Europe to make universities more attractive for talented researchers and students? To examine the brain drain of top researchers to the US, Janger and Nowotny (2013) look at the factors which make academic jobs attractive based on a stated choice experiment among 10.000 researchers worldwide. They find that it is not just money (as in salaries and research funding) as well as the quality of peers (or the prestige of universities) matters for job choice in academia, but even more importantly the perspectives for a tenured position at universities as well as early research independence, both being more easily offered within universities' working units organised as departments, rather than chairs.

Insofar as talented researchers attract talented researchers, turning a situation of asymmetric into one of symmetric mobility (or a brain drain into brain circulation) faces the challenge of considerable inertia and persistence – Janger and Nowotny (2013) find that researchers are “willing to pay” (in terms of foregoing salary) approx. US\$17,000 p.a. for working with top researchers. However, as stated, high quality peers are not the only job attractor. European universities can offer attractive career perspectives and working environments, while the career model of US universities in the form of the tenure track has come under a lot of strain recently, in addition to problems of funding. Researchers would be willing to pay approx US\$23,000 for the prospect of a tenured position, based on a positive research performance evaluation (“tenure track system”).

Janger, Strauss and Campbell (2013) establish an index of attractiveness of academic research jobs for the US and 10 selected EU countries. Unsurprisingly, the US seems to be most able to

offer attractive jobs, followed by a group of four well performing European countries: the Netherlands, Sweden, the UK and Switzerland, with other EU countries such as France, Italy or Spain far behind. Basically, the US offers a triplet of advantages which are difficult to emulate in the short term: attractive salaries, attractive working conditions (the prospect of tenure and early research independence) and high quality peers. Change will need time and certainly not less attractive working conditions than in the US, accentuating the need for urgent reforms to career and organizational structures, complementing the findings on the competition between autonomous universities as a determinant of university research performance (Aghion et al., 2007, 2008, 2010). While this literature could be interpreted as “getting the best out of the researchers a university has got”, the findings of Janger et al. (2013) are more oriented towards “getting the best in the first place”.

### **6.2.5 A strategy for implementation: How can we redefine competitiveness so as to encompass social and ecological objectives, framing a new industrial policy needed for technology shifts and inclusive, sustainable growth?**

After this overarching look at policies necessary for shifting firm activities to a new growth path, the question naturally arises as to how implementing such policies should be fostered from a strategic standpoint. Area 3 defines a new industrial policy, which could serve as a strategic framework for pursuing the policies described above. The policies described above will naturally affect government, industry and other actors of the innovation system, such as universities. Focusing on a broader set of goals is likely to contribute to reaching compromises, rather than being held up by conflicts over individual policies.

The recent literature on industrial policy has suggested that any new industrial policy must be different from the past. It should promote competition and enable a discovery process in a cooperative climate between government and business (Rodrik, 2008; Bailey and De Propris, 2014, Bailey et al, 2015). Also, it should align industrial policy with the long-term interests of society.<sup>46</sup> Various strands of work in Area 3 converge in suggesting that industrial policy has to be systemic and driven by a wider vision, instead of a stand-alone policy in conflict with other facets of government policy, in order to simultaneously target economic, environmental and social goals.

---

<sup>46</sup> Grabas and Nützenadel (2013) suggest that the green orientation of industrial policy in the new member states of Europe is in its initial phase. Conditional upon the availability of adequate financing, the years up to may see a widespread trend of green job creation in several central and East European countries, notably the ones with more environment-conscious political elites (the Baltic republics, Slovenia, the Czech Republic, potentially Slovakia and Hungary).

A new industrial policy requires four ‘game changing’ dimensions (Aiginger, 2015):

### **Game Changer 1: From GDP to Beyond-GDP**

Economists have always understood that GDP is not a welfare indicator, yet GDP and its growth nevertheless dominate the discussion of economic policy and are seen as the single overarching measure of success of an economy or region. The criticism of this indicator and its alternatives was summarized by the Stiglitz–Sen–Fitoussi Commission, leading to the ‘beyond-GDP goals’. The OECD has also published a corresponding set of ‘Better Life Indicators’, which many countries have started to use as a measure of performance. Income per capita and income growth will remain important goals particularly for low-income individuals, regions, and countries. Other goals receive greater priority, as the marginal utility of income declines. This does not preclude GDP dynamics from remaining an instrument for reaching other ultimate goals, such as full employment, social security, health, consumer choice, and so on—the key point is that we should measure the achievement of the ultimate goals, not of the instruments used to reach them.

For a new European growth path and industrial policy, this change from GDP to beyond-GDP is particularly important. For example, the industrial sector is one of the largest production sectors and is responsible for the lion’s share of research and development. If the innovations developed in manufacturing do not help attaining welfare (as defined by the beyond-GDP goals), the potential of the economic system is not fully utilized. Industrial policy should enforce and accelerate manufacturing’s welfare orientation, support also non-technical innovation, and be systemic and forward-looking (Aiginger, 2014 and 2015).

### **Game Changer 2: Redefining Competitiveness**

The term ‘competitiveness’ has been used predominantly in the narrow sense of cost competitiveness, calling for lower wages and other production costs as policy instruments to ‘stay’ competitive or ‘regain’ competitiveness. In its enlightened version, productivity is acknowledged as a second element of cost competitiveness, leading to unit cost approaches. The cost focus has been criticized for a long time, spawning approaches that emphasize technological or qualitative competitiveness, and measuring ‘outcome competitiveness’ by using a combination of targets (e.g. income, employment). Finally, competitiveness should be based on capabilities like skills, innovation, institutions, an empowering social system, and ecological ambitions. Outcomes should be defined by the achievement of broad, socio-economic goals.

Aiginger et al. (2013) therefore propose defining competitiveness as the ‘ability to deliver beyond-GDP goals’. They compare European countries according to their new measure of competitiveness. The authors apply this competitiveness definition to assess the post-crisis competitiveness of European countries using both individual indicators and a composite indicator on outcome competitiveness under new perspectives which is based on three pillars, namely income, social and ecological pillars.

The income pillar shows that there is a clear and enduring north-south divide across EU member states. Besides, US, China and Japan have greater NNI rates (net national income) than the EU27 average and NDHI (net disposable household income) greater than EU17

average. In relation to the social pillar, the Netherlands come first, followed by the Scandinavian countries and Austria. Some new member countries also score highly, such as the Czech Republic, which has the lowest risk of poverty in the total population of all EU-27 countries. Slovenia and Hungary are also in the top 10 due to low poverty risk and income inequality. Germany and France do only average overall. However, Spain and Greece come last with the highest youth unemployment rates and high poverty rates. Other weak performers are Italy (large employment gender gap and the second-smallest impact of social transfers), Latvia (highest poverty risk) and Bulgaria (second-highest old-age poverty risk). On average, the Southern European countries (Greece, Spain, Portugal and Italy) lag behind the new member countries from Central and Eastern Europe on the social indicators considered here.

Figure 4 **New perspectives outcomes: Income pillar**

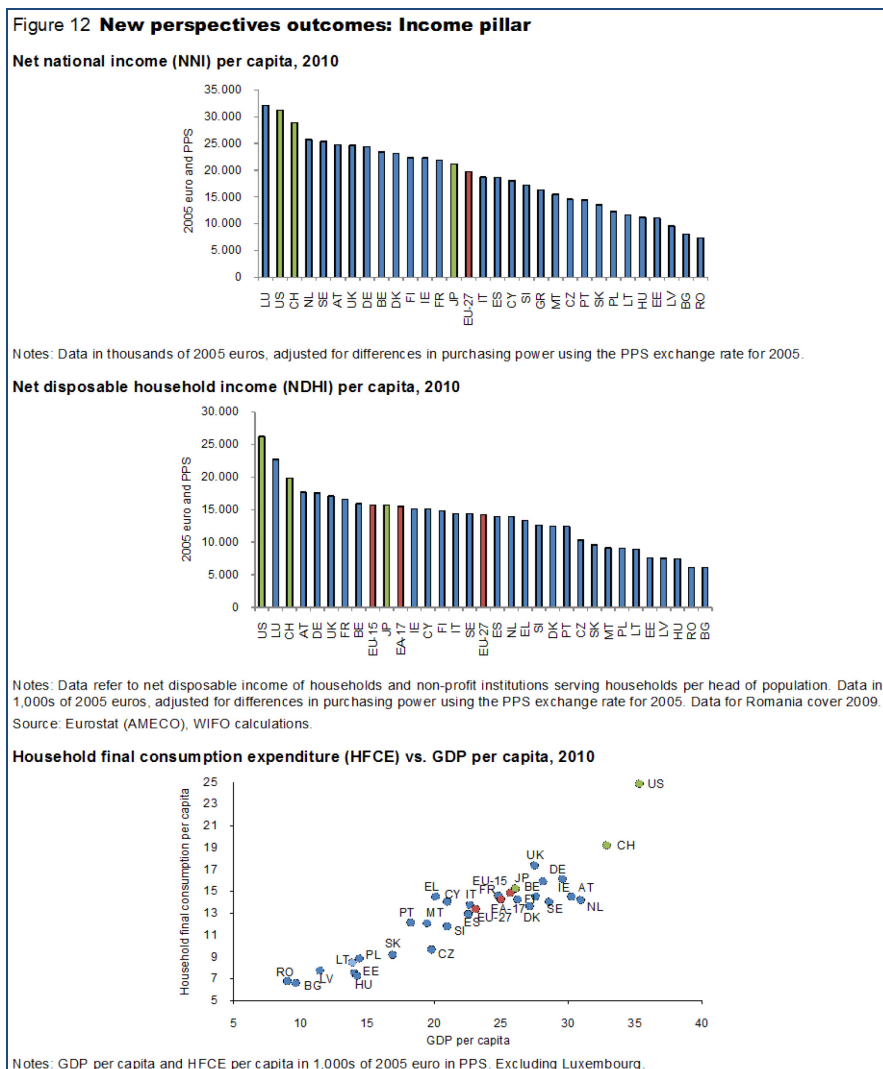

Source: Aiginger et al. (2013)

Figure 5 **New perspectives outcomes: Social pillar**

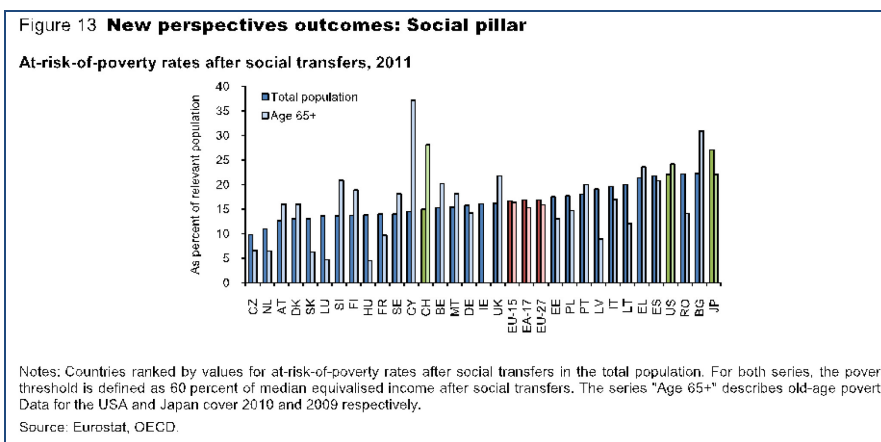

Source: Aiginger et al. (2013)

Figure 6 **New perspectives outcomes: Ecological pillar**

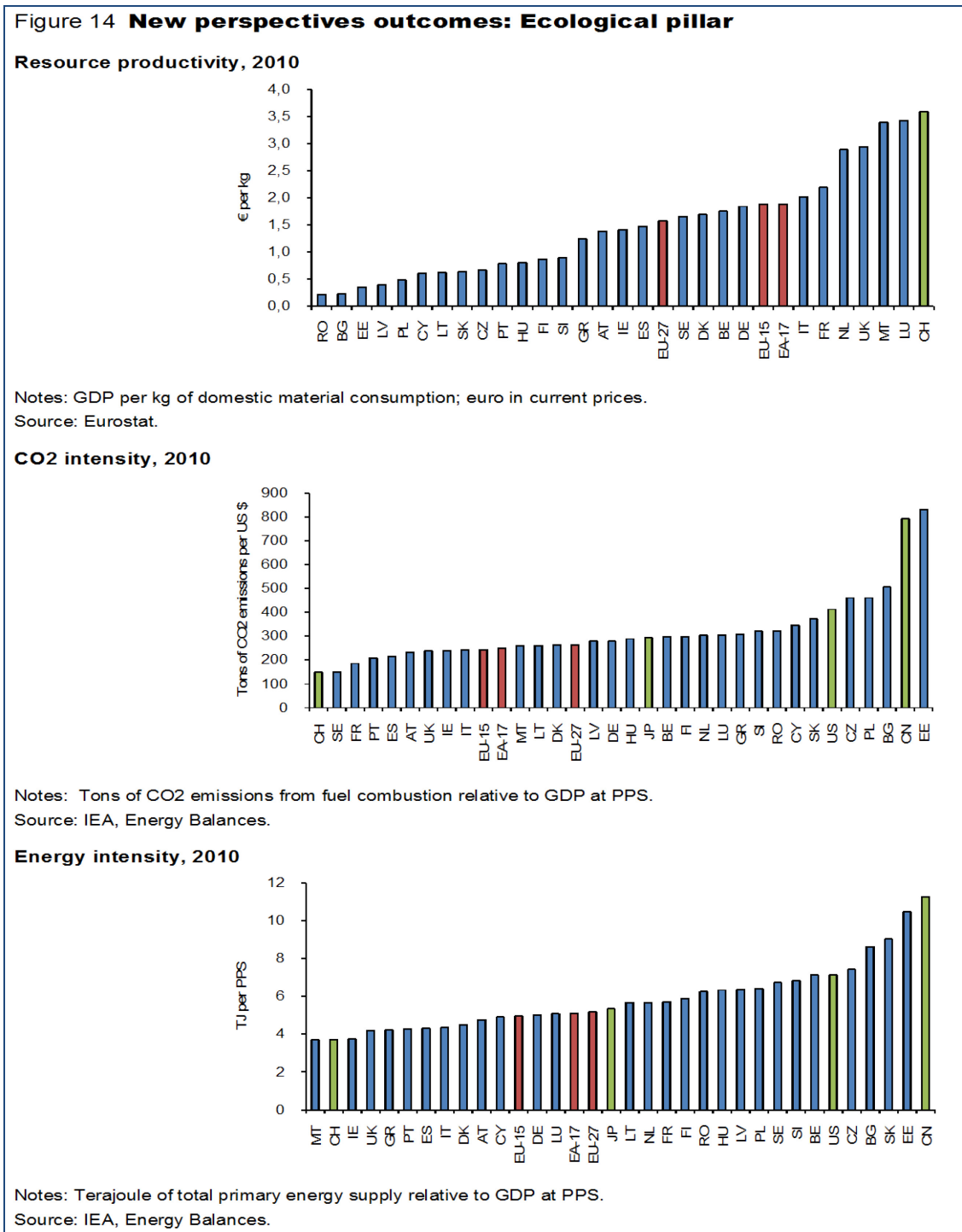

Source: Aiginger et al. (2013)

The indicators for the ecological pillar again show an uneven picture across member states: Sweden is the best performing one across all indicators, thanks to the country's sustained policy efforts towards sustainability. CO<sub>2</sub> intensity is low in countries using nuclear power (France, Sweden), hydropower (Austria) or solar and wind energy (Spain and Portugal). The share of electricity generated from renewable sources is highest in Austria, Sweden, and Portugal.

Resource productivity is high in small countries (Luxemburg and Malta) and in large countries with a small manufacturing base (UK, France and Italy), but low in the new member counties (the Czech Republic, Poland and Estonia).

The new Outcome Competitiveness provides therefore not only the vision of a goal to aim to, but more crucially it suggests the three coordinates of the trajectory to engage to achieve it: these are the three pillars. This definition could end the preoccupation of economic policy with costs instead of capabilities (Aiginger, 2015), and instead advocate for Europe to aim to be a more prosperous, sustainable and equitable Europe.

Indeed the new definition of Outcome Competitiveness links inputs and processes to outcomes that are broad enough to encompass 'beyond-GDP targets': in particular, they also include ecological and social outcomes.

The new definition of Outcome Competitiveness is based on capabilities like skills, innovation, institutions, an empowering social system, and ecological ambitions and it is measured with outcomes that include ecological-socio-economic indicators as captured by the three pillars.



The high-road to growth marks a transition from seeking a competitiveness reliant on lower costs (low wages, low taxes, low oil prices), to one driven by higher productivity - boosted by dynamic capabilities such as education, innovation, renewable energy and social inclusion. It is economically difficult and socially undesirable for high cost economies such as those in Europe to seek to increase per capita GDP by undercutting wages, because this would still be a competitive advantage of low-income countries. Advanced and high cost economies must rather endeavour to raise quality, innovation, and develop new services (Aiginger, 2015). This definition could end the preoccupation of economic policy with costs instead of capabilities (Aiginger, 2015). The current austerity discourse and preoccupations with the size of governments must not distract from this fundamental priority and the fundamental role that policy must play in projecting a vision and setting a trajectory for growth and prosperity for all.



Figure 7 **Towards a concept of competitiveness under new perspectives**

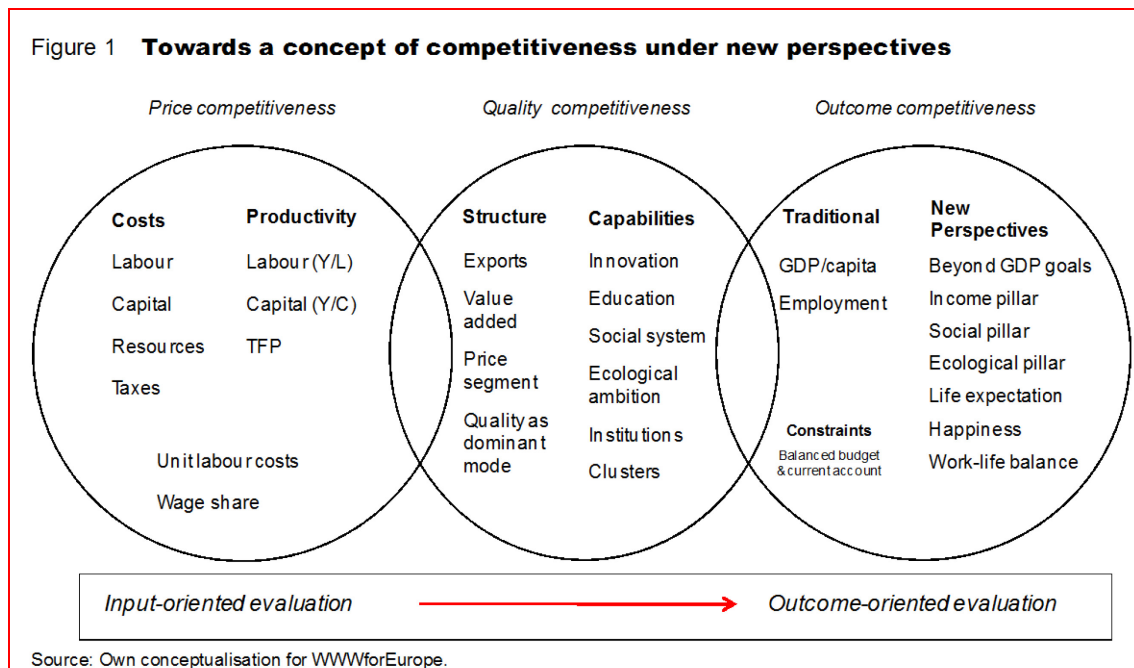

Source: Aiginger et al. (2013)

### Game Changer 3: Distinguishing between a Low Road and a High Road

In principle, countries have two ways to close current account deficits, to increase dynamics of the economy, or to reduce unemployment. One is to lower costs (wages, taxes, energy prices); the other is to raise productivity, by boosting capabilities (education, innovation), and by becoming a leader in energy efficiency and renewable energy. We label the first path to regain competitiveness a 'low-road strategy' and the second a 'high-road strategy'. It is difficult for countries with high wages to increase per capita GDP by reducing wages, because low-income countries have greater competitive advantages in this aspect. Industrialized countries can more successfully compete on quality, innovation, and new services (Aiginger, 2015).

### Game Changer 4: Industrial Policy as a Strategy for High-Road Competitiveness

Academic literature and commentary provide many definitions of industrial policy, without an agreement on a common definition. Aiginger (2015) *proposes to define industrial policy as economic policy to promote the competitiveness of a country or region, where competitiveness is defined as the ability to deliver the beyond-GDP goals*. For industrialized countries with high per capita incomes, industrial policy should therefore explicitly be a high-road strategy of competitiveness based on capabilities, good institutions, and high ambitions for social and ecological behaviour. For Europe and its vision of a socio-economic system with a strong emphasis on inclusion and sustainability, this high-road strategy explicitly includes equality and green goals.

This definition of industrial policy should at least help mitigate the current conflict between industrial policy favouring on the one hand specific sectors, and on the other hand activities with positive external effects like innovation and education. It should also mitigate the conflict between industrial policy calling for low energy prices and environmental policy aimed at significantly reducing carbon emissions. Society's ultimate goals determine the direction in which it should move, and the weighting of these goals will differ according to income levels, preferences, and cultural attitudes. These ultimate goals should set the direction of policy interventions and the instruments of industrial policy.

Policy documents developed by the EU Commission, international organisations, and a number of national governments are starting to accept the need to defined new goals for industrial policy where the latter term is enjoying a renewed interest and enthusiasm (Aiginger, 2014). All proposals directly or indirectly focus on the fundamental changes in the structure of the economy as a whole, not only on a narrowly defined manufacturing sector, since the borders between manufacturing and services are ever more blurred. The European Commission puts sustainability 'at the core' of industrial policy (unfortunately, jointly with a rather conventionally defined competitiveness); however, Europe's fear of losing cost competitiveness relative to the US is reducing its determination to press ahead with the implementation of ground-breaking changes that would cut across most sectors. EU's commitment to pursue an ecologically and socially centred industrial policy is still in progress. Its Energy Roadmap 2050 sets the goal to reduce greenhouse gas emissions by as much as '80 to 95%'. Radical innovation projects, such as the ultra-low carbon steel, are already ongoing. On the positive side, the share of renewable energy has increased strongly, with some countries producing 50 per cent of electric energy from 'green' sources. But new energy sources need complementary fossil fuels and investment in the power-grid infrastructure. Coal use in Europe increased after the collapse of the European emissions trading scheme. Increasing US coal exports made coal cheaper in Europe than gas. At the same time, China is undertaking a deep transformation, trying to increase resource and energy efficiency—albeit from a very low initial level. It has set goals to increase R&D investment to 2% of GDP (the current EU share) and is making advances in electric vehicles and alternative energies.

Europe has in principle two choices to cope with high energy prices: to go for lower energy prices itself (by exploiting shale gas or by reducing taxes on energy) or to further its lead in energy efficiency plus to increase investment in innovation and top education. Given a vision of a system encompassing social and ecological goals, the only viable choice is to pursue an industrial policy to encourage energy efficiency and social and ecological innovation. Industrial policy should foster the long-run transition, not decelerate structural change. This is a demanding challenge, given vested interests and the traditional role of governments to preserve the status quo and national champions.

Refocusing on the economy's industrial base is a necessity to anchor long term socio-economic prosperity, particularly after the experience of bubbles in financial and real estate markets. A new industrial policy should support the transition of traditional, narrowly defined manufacturing to a sector producing greater consumer value, supporting the economy's long-term goals. We therefore define an industrial policy for high-wage countries as strategy to promote high-road

competitiveness where competitiveness is defined as the ability of an economy to provide 'beyond-GDP goals'.

An example of an industrial policy aiming at a new growth path is cluster policy. Ketels and Protsiv (2013) build empirical data at the regional/cluster level. Their work suggests that the presence of clusters makes it more likely that companies and regions compete in ways that support the broader objectives of the New Growth Path (and not just GDP per capita). In addition, the profiling of cluster initiatives in Europe indicates that many of them already engage in activities consistent with the New Growth Path. They provide an action platform that can be used for activities that require joint action in a set of related organizations and firms rather than change in the regulatory framework of the economy or individual organizations. Overall, the authors find evidence consistent with *clusters playing a role in making 'High Road'-strategies more likely to emerge*. They also find evidence that European regions differ in their strategies towards these goals, with some being able to pursue all dimensions in parallel.

In developing this, Ketels (2015) highlights a number of policy recommendations. Firstly, competitiveness policies need to be translated into industrial policies that reflect the importance of achieving ultimately 'beyond-GDP' goals, enabling Europe to leap on to a socially inclusive, economically dynamic and ecologically committed growth path. This means a national level commitment to clarify policy language to ensure understanding and convergence of efforts around the same targets and goals. Policy should also integrate more effectively economic, social, and environmental policies to achieve beyond-GDP goals. At the same time, evidence has shown that location-specific efforts - in the forms of clusters and cluster initiatives - are more likely to drive high-road growth. In essence, this suggests that cluster performance and economic prosperity are related; however the economic performance of clusters seems to be unrelated to environmental sustainability and social inclusion. From a policy point of view, this leads to two sets of implications: 1) on environmental sustainability, policy should consider identifying a market demand for firms, set clear regulations and steer cluster policy to focus cluster efforts in organizing value chains from existing players, inform companies about rules and opportunities, and coordinate collective research on ecological concerns shared across the cluster; 2) on social inclusion, cluster policy cannot directly act to achieve soft welfare impact.

Overall, what this tells us is that competitiveness and cluster policies should be framed within a broader 'new industrial policy' – or strategy - that is systemic and holistic in considering a range of policies, including innovation policies. A key point is that the implementation of such a strategy needs to be more strictly tied to engaging and delivering competitiveness in the sense of 'beyond-GDP' goals.<sup>47</sup>

---

<sup>47</sup> See also Amison and Bailey (2014) who examine the emergence of 'phoenix industries' and point to the possibilities of building smart specialisation strategies and industrial policies driving innovations which are aligned with high-road strategies.

### 6.3 Conclusions: From Trade-Offs to Synergies?

An Area 3 meeting to discuss papers and results found a shared understanding that simultaneously addressing all three dimensions of a new growth path, including economic dynamics, environmental sustainability and social cohesion – at least in terms of employment creation - is indeed feasible.<sup>48</sup> Innovation and industrial policies can shift inventive activity and redirected or green (and social) innovation can be positive for economic dynamics and employment, pointing to synergies rather than trade-offs. However, attention needs to be paid to details and efforts must clearly be intensified, in particular as regards a carbon price, but also with respect to other areas where the EU shows significant gaps with the US, e.g. as in academic research and entrepreneurship. These increased efforts could be combined under the umbrella of a new industrial policy and should start now, as any delay makes reaching the goals simultaneously all the more difficult, e.g. as early decommissioning of new investments not in line with the requirements of a new growth path would be very costly.<sup>49</sup>

More precisely, bringing together some of the key points from Area 3, we see an opportunity for developing a New Industrial Policy for Europe (NIPE) that is capable of shifting trade-offs into potential synergies. The NIPE should be delivered by means of a portfolio of instruments that simultaneously steer demand and supply sides to move in the same direction creating and additive effect as against a cancelling-out effect. Such a portfolio needs to avoid trade-offs between technological change and growth/employment priorities. Policy changes need to provide long-run and consistent signals, which provide certainty for businesses in making long term investments and short term adjustment. Technological upgrading instruments need to be mission-oriented programmes, compatible with existing capabilities but enabling capabilities to be diversified. Universities, investment in intangible assets, new technologies and key enabling technologies, and entrepreneurship will be crucial to secure Europe on a growth path compatible with a beyond GDP competitive agenda.

---

<sup>48</sup> Aiginger (2014; 2015) recognises that it is naïve to deny a potential trade-off between an ambitious green policy and economic dynamics under a short run economic perspective (maximizing profits and GDP growth). He notes that any market intervention (specifically those beyond internalizing external costs) switches input prices, narrows down choices and shifts production away from "optimum". However, he argues that the trade-off is somewhat lower if we (i) switch from output maximization to the perspective of welfare (as combination of goals), if we define welfare as a set of functionalities (needs like nutrition, housing, mobility), or if (ii) innovation is "directed" to reducing energy and resource use (instead of increasing labour productivity) ex ante.

<sup>49</sup> Meeting participants included inter alia Karl Aiginger, Jürgen Janger, Andreas Reinstaller (WIFO), Lisa De Propriis (Birmingham University), Reinhilde Veugelers (KU Leuven), Jordi Jaumandreu (Boston University), Jackie Krafft (CNS Gredeg Nice), Bettina Peters (ZEW) and Christian Ketels (Harvard Business School and Stockholm School of Economics).

Figure 8 **New Industrial Policy**

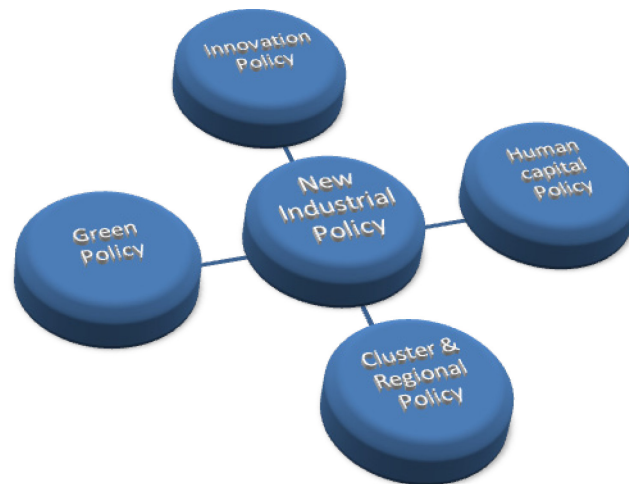

The New Industrial Policy (NIP) for Europe can be articulated in the following key recommendations that can be implemented more specifically by means of initiatives and actions that are likely to marry with EU regional policy. These can be summarised as follows:

1.) Industrial policies, green policies, regional policies, cluster policies, innovation policies, education policies and social policies need to be aligned as a strategy for real change. Ecology and social inclusiveness should be seen as cross cutting themes embedded in all other policies. The NIPE should be a complex of systemic solutions that transform the trade-offs between the three pillars into possible synergies by converting shocks and pressures into opportunities and choices. Long term, transparent and integrated policies are preferred to short-term quick fixes and silos of policies in order to simultaneously target economic, environmental and social goals. To avoid trade-offs between technological change and growth/employment, policy should compensate green policy related costs for manufacturing by making innovation and training cheaper and more efficient; for example so as to engineer job survival for low and medium-skilled workers and some success in energy saving, cut social security contributions for low skilled workers compensated by an energy tax that would induce energy saving strategies.<sup>50</sup>

2.) The NIPE should translate narrow competitiveness policies focused on costs into industrial policies that aim to promote the competitiveness of EU member states and regions, where competitiveness is defined as the ability to deliver the beyond-GDP goals in line with the new definition of Outcome Competitiveness. A high road to growth should be embraced: one that focuses on rising productivity, boosting capabilities (education, innovation), and shows global

<sup>50</sup> See Vogel et al. (2015) on "biasing" technology progress.

stewardship in energy efficiency and renewable energy. For industrialized countries with high per capita incomes, industrial policy should therefore explicitly be a high-road strategy of competitiveness based on capabilities, appropriate institutions, and high ambitions for social and ecological behaviour. For Europe's vision of a socio-economic system with a strong emphasis on inclusion and sustainability, this high-road strategy explicitly includes equity and green goals.<sup>51</sup>

3.) The NIPE must shift the innovation focus towards environmental-friendly innovations that will create new functions and thereby new jobs. In combination with horizontal policies to stimulate eco-innovation and new eco-friendly production processes, the NIPE can create business and job opportunities.

4.) The NIPE needs to provide long-run and consistent signals, which provide certainty for businesses in making long term investments in green innovations and short term adjustment. Effective green policies hence need to be long-term and time consistent in order to enable the public sector to stimulate the private sector to engage in long-term green innovation investments – this is specifically relevant for green innovations where bigger infrastructure investments are required. The predictability of green policies is crucial for the private sector – to change behaviour, firms must know that changed policies are here to stay

5.) The NIPE should rely on a portfolio of green instruments that simultaneously comprises higher carbon prices, R&D subsidies and regulation. A combination of green technology policy instruments that support innovations in green technologies and an environmental policy that creates a demand for eco-friendly technology together enables the achievement of higher economic performance at the firm level and greater ecological impact at the systemic level. Failure to acknowledge the complementarity between policies will lead to inefficient policies. Currently, the biggest issue is low carbon pricing.

6.) In regulation, stringency matters. 'Soft' approaches with long time horizons lead to 'wait and see' approaches by firms, slowing down technological transition. The NIPE needs to make credible and stringent policy signals now through carbon prices and regulation, while helping firms to adapt through R&D policy.

7.) Promote R&D subsidies for product innovation - these are more effective than process innovation and demand-pull incentives.

8.) The NIPE should be implemented through mission-oriented programmes that target existing capabilities (overstretching can lead to very inefficient policies) as well as diversifying capabilities (shifting innovative activity). This is facilitated by researcher mobility, R&D cooperation, entrepreneurship and FDI connected to the local innovation system, as well as by

---

<sup>51</sup> See also Veugelers (2015) on a policy strategy for 'innovation capacity' catching up. She argues that this requires a systemic, long-term consistent, dynamic policy mix that takes into account countries' initial strength and weaknesses and supports the potential of the country for innovation based development by providing the framework conditions, promoting the access to (foreign) technologies, supporting the building of absorptive as well as creative and by supporting the linking among innovation agents. This requires a high level of development of the quality of the institutions involved in the design and implementation of the innovation policy.

R&D project funding selection criteria favouring a diversification of the knowledge base, rather than further specialisation within the existing firms' knowledge base.

9.) The NIPE should support entrepreneurial dynamism and social entrepreneurship. Fast growing, young innovative firms are a major deficit of the EU, potentially slowing down a transition to a new growth path. R&D policy and regulation as well as market making mechanisms such as public procurement can foster the emergence of “green gazelles”, high-growth firms active in green technologies. Social entrepreneurship is potentially promising, but it remains unclear how to foster it effectively.

10.) Investment in capabilities is crucial to ensure that green innovation is shadowed by skills upgrading: this includes investment in intangible assets. Policies to foster greenfield investment include the quality and quantity of skilled labour, decreasing firm entry regulation costs (in particular in Southern European countries), further investment in broadband infrastructure and better investment protection systems.

11.) To increase the contribution of universities and academic research/teaching to a new growth path, a narrow focus on commercialisation of academic research results is misguided. Key drivers of the potential contribution of universities are their research and teaching quality, as evidenced by the top ranking US universities. Europe should put more focus on making EU universities as attractive for the best researchers and students from all over the world as US universities, to foster research and teaching quality. Key ingredients are not only both increased and more competitively allocated research funding, but a proper tenure-track system which provides attractive career perspectives and early research independence to young researchers, which currently lure them to US universities.

12.) Green policies should be mission-oriented. Mission-oriented programmes may also benefit from complementary market making measures, e.g. through public procurement.

13.) Effective green policies should include a combination of tools rather than relying on individual instruments. These require a portfolio of instruments that simultaneously includes carbon prices, R&D subsidies and regulation. Firstly, the price on carbon should be raised. Secondly, R&D support is crucial to address the knowledge externality associated with the creation of new clean knowledge. Thirdly, government regulation, when properly designed, can both create demand for clean products and stimulate the creation of clean knowledge. Lower cost clean processes can be an important, if not more important lever for the development and adoption of green innovations by the private sector – which might follow. Government regulation can, among others foster the growth of “green gazelles” and innovation in general; but it needs to be stringent. Furthermore, not combining environmental and innovation policies can lead to unintended and undesirable outcomes such as the ‘green paradox’ or a technological lock-in, with a well-known example being the subsidization of renewables without a sufficiently high carbon tax, hence leading to overall lower energy prices and a rebound in the use of ‘dirty’ energy. As noted, on R&D subsidies, an energy tax should be combined with subsidies to product innovation as the most favourable combination, leading to positive economic and environmental dynamics in the long run

14.) The NIPE should not be space-blind. Cluster policy should be reconciled with innovation and green policies: on environmental sustainability, policy should consider identifying a market demand for firms, set clear regulations and steer cluster policy to focus cluster efforts in organizing value chains from existing players, inform companies about rules and opportunities, and coordinate collective research on ecological concerns shared across the cluster (see Ketels, 2014 and 2015).

15.) Industrial upgrading should be realised through technology cross-fertilisation at the regional level. Smart diversification policies – namely policies aimed at directing firms' innovative activities towards new directions – should support entrepreneurship and entrepreneurial discovery as this fosters recombining competencies across technological fields and sectors – this would also apply for phoenix industries. Here, knowledge transfer mechanisms are of great importance: e.g. labour mobility (of researchers, e.g., between industries, or between industry and academia), R&D cooperation schemes (such as COMET in Austria), fostering employee start-ups and FDI (if well embedded in the local innovation system).

16.) It should support and encourage bottom-up and local initiatives looking for new models of business clustering to foster high-road growth. Firm clusters and cluster initiatives are crucial for regional resilience: they can achieve greater innovation and adoption, as well as technology cross-fertilisation thanks to related and unrelated varieties (smart specialisation and smart diversification). 'Place-based' competitiveness is more likely to combine social inclusion with economic prosperity whilst leveraging the opportunities of more distributed alternative energies – clusters can be tools for achieving high-road strategies.

Area 3 has of course made only a few contributions to a very complex issue, enriching the existing literature on specific points. Important areas of research not addressed in detail in this report include e.g. the importance of technological adoption, the role of resistance to change, the resistance of incumbents to a change in policies and how to overcome this. E.g., one result indicated that small firms could not shift the direction of innovative activity, this being mainly the work of large firms. If this was true, then this issue of resistance of incumbents against change would be particularly problematic for the transition to a new growth path. Discussing the rate of innovation, it is also important not to foster it at all cost, as innovation for the sake of innovation – e.g., forced early obsolescence of electronic products – can have negative impacts on environmental sustainability. Researchers and policy makers should therefore consider defining and achieving an optimum rather than a maximum rate of innovation.

Overall, Area 3 however represents the view that the transition to a new growth path is feasible, but needs concerted action starting as soon as possible.

## 6.4 References

- Aghion, P., Dewatripont, M., Hoxby, C. M., Mas-Colell, A., and Sapir, A., Higher aspirations: An agenda for reforming European universities, 5, Bruegel, 2008.
- Aghion, P., Dewatripont, M., Hoxby, C., and Mas-Colell, A., "Why reform Europe's universities?", Bruegel Policy Briefs, 2007, 4.
- Aghion, P., Dewatripont, M., Hoxby, C., Mas-Colell, A., and Sapir, A., "The governance and performance of universities: evidence from Europe and the US", *Econ. Policy*, 2010, 25(61), pp. 7–59.



- Aiginger, K, Bärenthaler-Sieber, S and Vogel, J., Competitiveness under New Perspectives, WWWforEurope Working Paper Series, Issue 44, October 2013.
- Aiginger, K, Industrial Policy for a sustainable growth path, WWWforEurope Working Paper, Issue 13, 2014.
- Aiginger, K, Making ambitious green goals compatible with economic dynamics by a strategic approach, draft WWWforEurope Working Paper, 2015.
- Albarrán, P., Crespo, J. A., Ortuño, I., Ruiz-Castillo, J., "A comparison of the scientific performance of the U.S. and the European union at the turn of the 21st century", *Scientometrics*, 2010, 85(1), pp. 329–344.
- Amison, P and Bailey, D. Phoenix industries and open innovation? The Midlands advanced automotive manufacturing and engineering industry, *Cambridge Journal of Regions, Economy and Society*, 7(3), 397-412, 2014.
- Aschhoff, B, Licht, G and Schliessler, P, Who drives smart growth? The contribution of small and young firms to inventions in sustainable technologies, WWWforEurope Working Paper Series, Issue 47, 2013.
- Baccianti, C and Löschel, A, Investment-specific vs Process Innovation in a CGE model of Environmental Policy, WWWforEurope Working Paper Series, Issue 85, 2015 .
- Bailey, D and De Propriis, L, Manufacturing Reshoring and its Limits: the UK Automotive Case, *Cambridge Journal of Regions, Economy and Society*, 7(3), 379-398. 2014.
- Bailey, D, Tomlinson, P. and Cowling, K. *New Perspectives on Industrial Policy for a Modern Britain*. Oxford: Oxford University Press, 2015.
- Cincera, M. and Veugelers, R., "Differences in the rates of return to R&D for European and US young leading R&D firms", *Research Policy*, 2014, 43(8), pp. 1413–1421.
- Colombelli, A, Krafft, J, and Quatraro, F, Eco-innovation and firm growth: Do green gazelles run faster? Microeconomic evidence from a sample of European firms, WWWforEurope Working Paper Series, Issue 88, 2015.
- Crespi, F, Ghisetti, C, Quatraro, F. Taxonomy of implemented policy instruments to foster the production of green technologies and improve environmental and economic performance. WWWforEurope MS216 draft paper. (2015 forthcoming)
- De Propriis, L and Corradini, C, Technology Platforms in Europe: an empirical investigation, WWWforEurope Working Paper Series, Issue 34, July 2013
- Dosi, G., Llerena, P., Labini, M. S., "The relationships between science, technologies and their industrial exploitation: An illustration through the myths and realities of the so-called 'European Paradox'", *Research Policy*, 2006, 35(10), pp. 1450–1464.
- Eber A. and Bocek F., *Policy Report on Best Practices to support Intangible Investment*, 2015.
- Etzkowitz, H., Leydesdorff, L., "The dynamics of innovation: from National Systems and and "Mode 2" to a Triple Helix of university–industry–government relations", *Research Policy*, 2000, 29(2), pp. 109–123.
- European Commission, *Innovation Green Book*, 1995.
- Falk, M, New empirical findings for international investment in intangible assets, WWWforEurope Working Paper Series, Issue 30, July 2013
- Fleming, L. and Sorenson, O., "Science as a map in technological search", *Strategic. Management Journal*, 2004, 25(8-9), pp. 909–928.
- Florida, R. and Cohen, W., "Engine or Infrastructure? The University Role in Economic Development.", in Branscomb, L. M., Kodama, F. and Florida, R. (Eds.), *Industrializing Knowledge: University-industry Linkages in Japan and the United States*, MIT Press, Cambridge, 1999, pp. 589–610.
- Foray, D. and Phelps, S. E., "The challenge of innovation in turbulent times", MTEI Working Paper, 2011, 002, [http://infoscience.epfl.ch/record/170401/files/MTEI-WP-2011-002-Foray\\_Phelps\\_1.pdf](http://infoscience.epfl.ch/record/170401/files/MTEI-WP-2011-002-Foray_Phelps_1.pdf).

- Grabas, C and Nützenadel, A, Industrial Policies in Europe in Historical Perspective, WWWforEurope Working Paper Series, Issue 15, July 2013
- Janger, J and Nowotny, K, Career choices in academia, WWWforEurope Working Paper Series, Issue 36, August 2013
- Janger, J, Business-science links for a new growth path, forthcoming.
- Janger, J, Strauss A and Campbell, D, Academic careers: a cross-country perspective, WWWforEurope Working Paper Series, Issue 37, August 2013
- Ketels, C and Protsiv, S, Clusters and the New Growth Path for Europe, WWWforEurope Working Paper Series, Issue 14, July 2013
- Ketels, C and Protsiv, S, Clusters and the New Growth Path for Europe, WWWforEurope Working Paper Series, Issue 14, July 2013
- Ketels, C, Competitiveness and Clusters: Implications for a New European Growth Strategy, WWWforEurope Working Paper Series, Issue 84, 2015.
- Lerner, J. and Stern, S., Eds., "The Rate and Direction of Inventive Activity Revisited", NBER, 2012, <http://papers.nber.org/books/lern11-1>.
- Licht, G, and Peters, B, Do Green Innovations stimulate Employment? – Firm-level Evidence From Germany, WWWforEurope Working Paper Series Issue 53, 2014.
- Licht, G, and Peters, B, The Impact of Green Innovation on Employment Growth in Europe, WWWforEurope Working Paper Series, Issue 50, December 2013.
- OECD, New sources of growth: Knowledge-based capital, Paris, 2013, <http://www.oecd.org/sti/inno/newsourcesofgrowthknowledge-basedcapital.htm>.
- Ortega-Argilés, R, Piva, M and Vivarelli, M "The transatlantic productivity gap: Is R&D the main culprit?", Canadian Journal of Economics, 2015, 47(4), pp. 1342–1371,
- Porter, M.E., and van der Linde, C., Toward a New Conception of the Environment-Competitiveness Relationship. Journal of Economic Perspectives 9, 97–118. doi:10.1257/jep.9.4.97. 1995.
- Reinstaller, A, An evolutionary view on social innovation and the process of economic change, WWWforEurope Working Paper Series, Issue 43, October 2013.
- Reinstaller, A, Innovation Policy Report towards Sustainable Social and Ecological Development, 2015.
- Rifkin, J. The Third Industrial Revolution, Palgrave Macmillan. 2011
- Rodrik, D. One Economics, Many Recipes: Globalization, Institutions, and Economic Growth. Princeton: Princeton University Press. 2008.
- Veugelers, R. and Cincera, M., "Europe's missing yollies", Bruegel Policy Briefs, 2010, 06, <http://ideas.repec.org/p/bre/polbrf/430.html>.
- Veugelers, R. The contribution of academic research to innovation and growth, WWWforEurope Working Paper, Issue 71, 2014b.
- Veugelers, R., Do we have the right kind of diversity in Innovation Policies among EU Member States?, WWWforEurope Working Paper, Issue 108, 2015.
- Veugelers, R., What innovation policies for ecological transition? Powering the green innovation machine, WWWforEurope Working Paper, Issue 73, 2014a.
- Vivarelli, M. "Is entrepreneurship necessarily good? Microeconomic evidence from developed and developing countries", Ind Corp Change, 2013, 22 (6): 1453-1495.
- Vogel, J., Kratena, K., and Hranyai, K, The bias of technological change in Europe, WWWforEurope Working Papers, 2015, forthcoming.

## 7. Chapter Area 4: Governance Structures and Institutions at the European Level

*Authors:* Harald Badinger (Vienna University of Economics and Business), Renaud Thillaye (Policy Network)

### 7.1 Introduction

Currently the European Union is an area with large disparities, structural differences in labour, product and financial markets, incomplete integration (e.g., of labour markets) and an asymmetric (monetary-fiscal) policy framework. This leads to deficiencies, which do not only limit economic and social development in Europe, but also seriously threaten the cohesion between member states and thus the participation of substantial parts of the population in the benefits of the EU project. EU policies and governance have struggled to prevent disparities from growing and to make convergence happen, both between and within member states. Furthermore, the large heterogeneities across member states make the European policy framework less effective and may become an obstacle for further enlargement and the EU's neighborhood policy.

These disparities and weaknesses are particularly worrying for member states participating to the euro area, or expected to join in the future. As the financial and debt crisis have evidenced, preventing imbalances is key to the future sustainability of the common currency. A minimum level of economic and social convergence is necessary, especially if the EU pursues the ambition of a new, socio-ecological growth model rather than a model based on labour and product market flexibility only.

The EU's ambition for a socio-ecological transition is best expressed by the Europe 2020 strategy, which sets far-reaching economic, social and ecological goals to be achieved in the long run. However, the strategy's implementation has been overshadowed by the European financial and economic crises over the last five years. Existing governance structures and institutions have exhibited a number of substantial shortcomings and have triggered governance reforms, especially for euro area current and tentative members. Those reforms are not necessarily focused on achieving convergence along the Europe 2020 strategy goals.

This chapter focuses on European policies and governance in the context of a more sustainable growth path and the requirements of a socio-ecological transition. Its research objectives are

- to make an assessment of post-crisis economic governance in the EU and the impact of the crisis' legacy;
- to identify the main inherent deficiencies in the EU and the related bottlenecks on the way to the new growth path;
- to analyse the link between these deficiencies and governance and policies at the European level;
- to spell out changes in the European governance framework which would be necessary for the transition to the new growth path.

Accordingly, this area chapter will be structured as follows. The first part analyses the roots and management of the EMU crisis. It discusses the reforms that have been undertaken since then and further proposals put forward in the literature as a way to deal with the legacy of the crisis. The second part takes a broader perspective on EU economic governance against the background of the Europe 2020 strategy. It provides a more forward-looking analysis of and recommendations for improving European economic governance in the light of a more sustainable, socio-ecological growth model. This discussion is, firstly, built around proposals for enhanced governance in the field of social policy. Secondly, it is supplemented by an analysis of general guidelines that should be considered in future governance reforms. Thirdly, an analysis of questions related to the legitimacy of EU economic governance is provided.

This summary builds on Aiginger et al. (2012) and Sachs (2013) and incorporates the results of further research that has been undertaken within Area 4 since then, in particular the analyses by Thillaye (2013b, 2014), Thillaye, Kouba, and Sachs (2014), Ederer and Reschenhofer (2013, 2014a,b); Ederer and Weingärtner (2013), Ederer (2015) and incorporates the results of further studies outside the area.

## **7.2 The EMU crisis and its legacy**

This section focuses on the EMU crisis' roots and legacy, which casts a long shadow on the EU's ability to steer member states' transition towards a new growth path. It reviews the emergence of the EMU-crisis, summarizes the rescue measures that have been taken since then and provides an overview of further reform proposals.

### **7.2.1 The emergence of the EMU-crisis**

The EMU-crisis is mainly viewed as a consequence of a triad of causes (Breuss, 2015): i) unsustainable public debt (public debt crisis), ii) a lack of competitiveness in some member States (macro-imbalances crisis), and iii) irresponsible practices in the financial sector (banking crisis). Figure 9 illustrates how these developments interacted in a vicious circle that ultimately resulted in the break-out of the euro crises.<sup>52</sup>

---

<sup>52</sup> Breuss (2015) and De Haan et al. (2016), among others, provide a more detailed discussion, Ederer and Reschenhofer (2013, 2014a, 2014b) and Ederer (2015) assign a central role to macroeconomic imbalances and take the view that their emergence is rooted in the institutional deficiencies of the EMU.

Figure 9 **The “EMU-crisis” consisting of multiple crises in the Euro area**  
(Vicious circle of debt, macroeconomic imbalances, and banking crises)

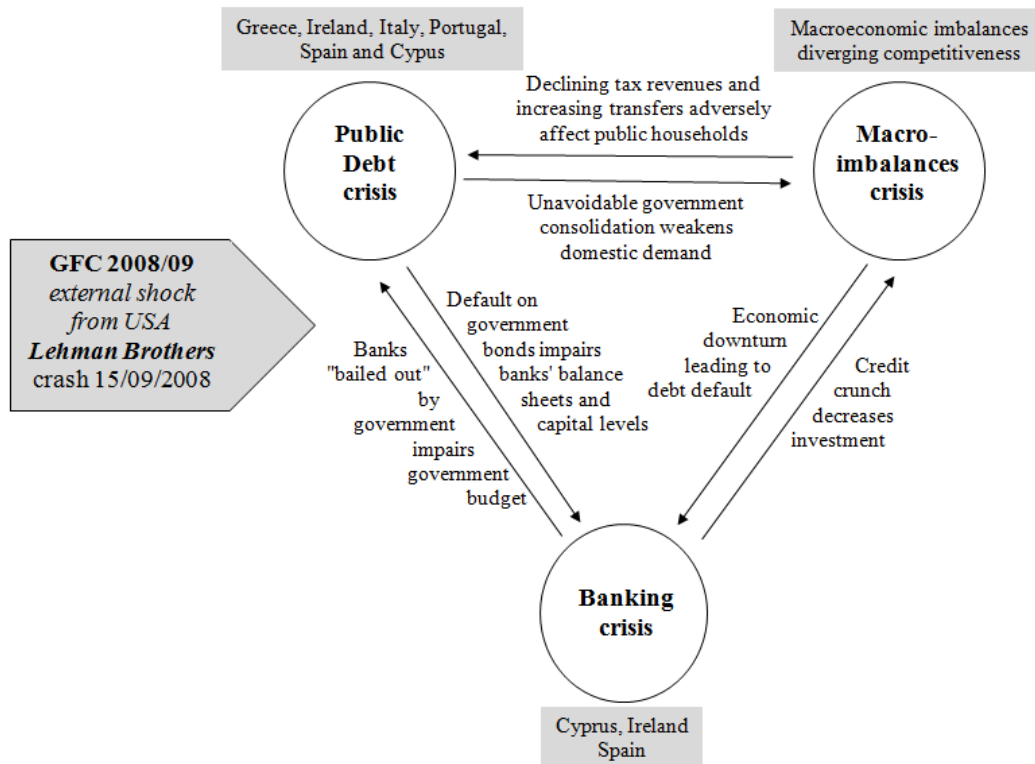

Source: Breuss (2015), based on German Council of Economic Experts (2012)

### 7.2.2 Rescue measures and new EMU economic governance

After the outbreak of the crisis, rescue measures were introduced and new governance structures were created – firstly intergovernmental, then by the Community method – to ensure the survival of the euro and to prevent future crises. Figure 10 gives an overview of the new EMU economic architecture.

Figure 10 **New Economic Governance of EMU since 2010**

European Semester			Rescue of States and Banks	
<p><b>"Six-Pack"</b></p> <p><i>Fiscal policy coordination</i></p> <p><b>SGP-III</b></p> <p><b>Macro-economic imbalances</b></p> <p><b>"Two-Pack"</b> additional national budget monitoring</p>	<p><b>"Fiscal Compact"</b> (TSCG)</p> <p>* medium-term benchmark of structural budget deficit is 0.5% of GDP</p> <p>* <b>"Debt brakes"</b> in national law</p> <p><b>Euro Plus Pact</b></p> <p>* Competitiveness</p> <p>* Employment</p> <p>* Financial market stable</p>	<p><b>Europe 2020</b></p> <p><b>Growth &amp; Job programme</b></p> <p>* smart</p> <p>* sustainable</p> <p>* inclusive growth</p> <p><b>Single Market Act</b></p>	<p><b>Rescue Measures</b></p> <p><i>Member States</i> (Greece, Ireland, Portugal, Spain, Cyprus)</p> <p><b>EFSF</b> (2010-2012)</p> <p><b>ESM</b> (2012+)</p>	<p><b>Financial Supervision System</b></p> <p>* <b>ESFS</b></p> <p><b>ESRB - ECB</b></p> <p><i>3 agencies:</i></p> <p>* EBA London</p> <p>* EIOPA Frankfurt</p> <p>* ESMA Paris</p> <p><b>European Banking Union (EBU)</b> (2014 +)</p>

SGP = Stability and Growth Pact; EFSF = European Financial Stability Facility; ESFS = European System of Financial Supervision; ESM = European Stability Mechanism; ESRB = European Systemic Risk Board; EBA = European Banking Authority; EIOPA = European Insurance and Occupational Pension Authority; ESMA = European Securities and Markets Authority; TSCG = Treaty on Stability, Coordination and Governance in the EMU ("Fiscal Compact").

Source: Breuss (2015)

### Fiscal and macroeconomic surveillance

In the field of fiscal and macroeconomic surveillance of member states, several steps have been taken: the 'Six-Pack', the 'Two-Pack' and the Treaty on Stability, Coordination and Governance in the Economic and Monetary Union (TSCG). (Breuss, 2015; Calmfors, 2015; De Haan et al., 2016):

- The 'Six-Pack', consisting of five Regulations and one Directive, which entered into force on 13 December 2011. It does not only cover fiscal policy surveillance, but also macroeconomic surveillance under the new Macroeconomic Imbalance Procedure.
- In the fiscal field, the 'Six-Pack' reinforces both the preventive and the corrective arm of the SGP. The content of fiscal rules (such as the stipulation that government debt exceeding 60% of GDP should be diminishing at sufficient pace) has now been operationalized; and new steps in the excessive deficit procedure (as well as in the new macroeconomic imbalance procedure) have been made semi-automatic through a reversed qualified majority mechanism. Moreover, sanctions in the excessive deficit procedure have become more graduated and can now be applied earlier than according to the original rules and also when the debt criterion is violated.
- The 'Two-Pack' added two more Regulations, entering into force on 30 May 2013. It strengthens the preventive arm of the SGP in obliging governments to submit their (draft) budgetary plan for the coming year to the European Commission. If the Commission detects serious shortcomings, it can require a revision of the budget (EC, 2012b).
- *National fiscal frameworks* have been strengthened through a number of reforms decided at the EU level, namely the Treaty on Stability, Coordination and Governance in the Economic and Monetary Union (TSCG) (Fiscal Compact), which entered into force on 1 January 2013. They include a balanced-budget rule (a cyclically adjusted

deficit of maximum 0.5% of GDP under normal circumstances) and an “automatic correction mechanism” which specifies how deviations from budget balance should be corrected. A euro area member state that fails to introduce such rules can be brought before the Court of Justice of the European Union.

- Finally, the *macroeconomic imbalance procedure (MIP)* has been introduced with the aim of detecting macroeconomic imbalances at an early stage. If the Commission and the Ecofin Council judge imbalances in a euro area country to be dangerous, an *excessive imbalance procedure* is triggered. Non-compliance with the Council recommendations may lead to financial sanctions that could eventually reach 0.2% of GDP. All decisions on sanctions are made in the Council via Reversed Qualified Majority Voting (RQMV) in order to increase automaticity.

Although these are important steps in the right direction, their effectiveness is not established yet, and will crucially depend on the actual implementation. Regarding fiscal rules, that EU-level decision-making is still a repeated game with strong incentives for a mild stance against problem countries in anticipation of similar treatment of the own country in a similar future contingency. Most importantly, the violation of the no-bail-out clause implies a severe *credibility problem* for any EU-level fiscal rule. Finally, a deficit bias under discretionary policy-making could again re-emerge in the form of a tendency to flout the rules. Establishing and strengthening the role of independent fiscal councils may help to mitigate these problems (Calmfors, 2015).

Regarding the MIP, De Haan et al. (2016) highlight several potential weaknesses. First, the discretionary room of manoeuvre is relatively large. Second, the decision in the Council on the existence of an excessive imbalance is not made by RQMV. Third, there is a lot of discussion possible on the necessity and the effects of specific policy measures to contain the imbalances. Giavazzi and Spaventa (2010) point out that it is difficult to conceive of enforceable corrective actions. This increases the risk that recommendations are diluted in the Council. Furthermore, the approach is of much less use for prevention, as the recommendations in the preventive stage of the procedure are non-binding. Recommendations only start to become binding when imbalances are excessive, which means that they are already pretty large and difficult to reverse quickly.

### **Crisis mechanisms**

When the EMU-crisis erupted, problems were amplified by the fact that the architecture of EMU did not contain provisions for the resolution of a major sovereign debt crisis (De Haan et al., 2016). As a response, the (EFSF and the permanent) European Stability Mechanism have been established to provide financial assistance to euro area member states under strict conditionality.

The backstop mechanism implemented by the ESM is certainly an improvement and helped to stabilize the situation in Ireland, Portugal, Spain and Cyprus (whereas Greece is still on the brink to insolvency). Whether this mechanism is sufficient to prevent future crises is debated, since the ESM rescue is limited in size and can hence not by itself fully rule out contagion between EMU member states in the case of large shocks (De Haan et al., 2016). In the current

set-up of the ESM (with only a small proportion of pre-funding), this is further amplified by the fact that one country's (additional) borrowing is another country's (additional) lending (Bijlsma and Valleé, 2012).

### Banking Union

Decentralised, diverse and insufficient banking regulation and increasing uncertainty led to a fragmentation of financial markets during the crisis and a fatal link between states' and banks' solvency (Aiginger et al., 2012). European States had to play the role of the "lender of last resort" causing high public debt through bank bailouts. In response, the European Council therefore decided in June 2012 for a European Banking Union, which involves three elements (see Breuss, 2013 for a detailed discussion).

- *Single Supervisory Mechanism (SSM)*, moving supervision of large banks to the ECB as of November 2014 and involving stress tests.
- *Single Resolution Mechanism (SRM)* to deal with bank resolution, which will be applicable as of 2016. A Single Resolution Board (SRB) and Single Resolution Fund (SRF) have been established, though the latter will be only fully operational after a transition period of (at most) 8 years when it has reached its targeted size of € 55 billion.
- *Deposit Guarantee Scheme (DGS)*: so far, this has received a low priority as national schemes have been harmonized. A pan European system is currently not under consideration, in 2019 the Commission will submit a report, and, if appropriate, could put forward a new legislative proposal.

The banking union is generally seen as a crucial and major step forward. A weakness is that the long transition period before the SRF will reach its target of € 55 billion, though this was unavoidable as creditor countries were not willing to accept a mutualisation of the risks from the past (Gros, 2013). Moreover, Gros and Schoenmaker (2014, 537) argue for combining resolution and deposit guarantee at the European level to allow swift decision making and to avoid inter-agency conflicts.

Further measures to ensure financial stability are the establishment of the European Systemic Risk Board (ESRB); it may issue non-binding recommendations to Member States when risks to financial stability emerge. Another improvement is the (upcoming) introduction of macro-prudential policy frameworks in EMU Member States, including the possibility for European coordination. The Capital Requirements Regulation and Directive (CRR/CRDIV) allows national central banks (NCBs) to decide on the countercyclical capital buffer for banks. If necessary, the ECB Governing Council may overrule these decisions and decide on a stricter buffer (De Haan et al., 2016).

In the field of monetary policy it seems warranted to clarify the role of the European Central Bank (ECB) as lender of last resort to avoid the occurrence of liquidity crises before turning into solvency crises. In the face of increasing instabilities in the financial system, the European Central Bank (ECB) has already taken on much broader responsibilities than originally foreseen, both towards banks (Long Term Refinancing Operation) and sovereigns (Securities Market Programmes and, most recently, Outright Monetary Transactions). Yet, these moves



have met criticism, triggered lawsuits, and interventions therefore have, for too long, been unsystematic and have not sustainably reduced interest rates.

Finally, apart from these institutional reforms, there have been initiatives by the European Commission to gear economic growth in the EU. Two important projects are

- The European Commission's Investment Plan for Europe (EC IPE), also known as the "Juncker Plan" announced in November 2014: it aims at triggering private investments in the real economy of at least € 315 billion over a three years fiscal period. A critical review is given by Gros (2015).
- A recent initiative is the creation of a Capital Market Union or a Single Market for Capital.<sup>53</sup> By reducing the barriers of cross-border investment growth the Commission expects a boost for growth in the EU. A discussion is given by Danielsen et al. (2015).

### 7.2.3 Further proposals on reforming EMU governance

Many proposals to deepen European (EMU) integration have been put forward since 2010. The most far reaching proposals suggest the establishment of an economic government in the euro area, accountable to the European Parliament, with an own budget and the powers to take over decision-making on national budgets or at least to veto them in certain circumstances (e.g., Glienicker Gruppe, 2013; Groupe Eiffel Europe, 2014; Benassy-Quérè and Vallee, 2014).

More moderate (but still far reaching and politically highly sensitive) proposals relate to the establishment of a fiscal union, which can be grouped along two lines<sup>54</sup>: i) joint guarantees of the public debt of individual euro area members to underline the credibility and irreversibility of the euro, thereby improving access to financial markets and reducing financing costs; ii) fiscal transfer schemes to deal with asymmetric macroeconomic shocks that could partly substitute an own monetary policy in the case of country-specific shocks.

Related to the first track, an expert group (Tumpel-Gugerell et al., 2014) established by the European Commission considers two options:

- *A Debt Redemption Fund and Pact*, involving a temporary mutualisation of debt (over approx. 25 years) exceeding 60% of GDP.
- *Eurobills*: centrally-issued government fixed-income securities up to a predefined, rather short-term maturity (up to one or two years), jointly issued by the euro area member states; member states would have to give up the right to issue short-term debt (with the same maturity).

The idea of Eurobonds (e.g., De Grauwe and Moesen, 2009) extends the concept of Eurobills to the medium- and long run; they would also be centrally issued and jointly guaranteed bonds for financing the euro area Member States' public debt. To avoid moral hazard, the sole issuer of Eurobonds would have to be an independent Budgetary Authority, which is also in charge of the enforcement of the European fiscal rules (De Haan et al., 2012; Gilbert et al., 2013). An

<sup>53</sup> [http://europa.eu/rapid/press-release\\_IP-15-4433\\_en.htm](http://europa.eu/rapid/press-release_IP-15-4433_en.htm)

<sup>54</sup> Various options for political, fiscal, and banking union are discussed in Franklin (2013).

overview of proposals relating to joint guarantees of public debt and with different designs is given by Fuest and Peichl (2012).

Related to the second track, the idea of a fiscal transfer system is quite old (see, e.g. Pisany-Ferry, 1993). A more recent proposal is that of a European stabilization fund based on member states deviations from the output gap. An analysis of its distributional consequences is for instance given by Delbecq (2013). Obviously, the current EU budget is way too small to play such a role. Hence, such an instrument would have to be financed by EU-wide taxes or fiscal transfers between national budgets would have to be triggered based on differences in estimated output gaps.

Several recent proposals have instead focused on unemployment insurance. The idea is that such a system would result in automatic fiscal transfers that immediately reach citizens with a high propensity to spend in countries facing a downturn. It should be based on cyclical (rather than structural) unemployment caused by a drop in aggregate demand, a "relatively low common denominator" of the national rules, and the principle that individual member states can add unemployment contributions to the "minimum" unemployment insurance by the EMU (see, Dullien and Fichtner, 2013; Andor et al., 2014; Claeys et al., 2014). As an alternative to setting up a pan-European system, Beblavý et al. (2015) suggest a reinsurances system; they argue that such a system would provide, for a small average contribution, large absorption capacities in case of large shocks to labour markets.

In order to tackle macroeconomic imbalances by procedures beyond the MIP, some authors also call for more symmetry in the field of monetary and fiscal policy resulting in an adjustment within the euro zone that would contrast with the current asymmetric adjustment supported mainly by the crisis countries (Sapir, 2014). In the field of fiscal policy, this would imply that restrictive fiscal policy in crisis countries is accompanied by looser policy in countries that enjoy fiscal space. In the field of monetary policy this would imply communicating and implementing that achieving both disinflation in the GIIPS countries and the 2% objective implies an inflation rate of probably close to 3% in core euro zone countries.

Ederer and Reschenhofer (2014b) and Ederer (2015) argue that demand side measures will not suffice to permanently reduce imbalances within EMU. The reduction of the large gaps in price competitiveness is a precondition for deficit countries to improve their positions within global value chains and to support the establishment of such industries. Since labour and social policies nevertheless are still under the responsibility of member states, wage setting in the EU can therefore only be coordinated through a mix of (non-binding) country guidelines as part of the country-specific recommendations of the European Semester on the one hand and transnational collective bargaining processes on the other hand. The guidelines could thereby set the country specific productivity growth plus the inflation target of the ECB as a measure for wage increases. Wage coordination however is not simple to introduce into the existing governance framework and might lack the necessary legitimacy.

While the aforementioned proposal have different design options and differ in various details and in how far they go, all of them involve a basic trade-off between increased risk-sharing (and less market adjustments) and political feasibility due to moral hazard problems and fears of

establishing a transfer union without democratic legitimation. Hence, there is no unequivocal consensus – at least from a purely economic perspective – that a substantial deepening of European integration is required, a dispute that reflects different weights that are assigned to the elements of the aforementioned trade-off.

Another case for further integration that is sometimes put forward is that a more integrated union would be a win-win situation for member states, e.g. that debt mutualisation (Eurobonds) could bring down average interest rates of the euro area as a whole. Yet it remains questionable, whether reaping these gains requires that each (most) of the individual member states have become credibly more resilient to shocks by bringing down their debt overhang, reducing their macroeconomic imbalances and restoring their banking sector.

### **7.3 Reforming EU economic governance: options and parameters**

This section takes a broader perspective on EU economic governance beyond the mere focus on EMU crisis management. It starts from the assumption that economic and social convergence towards a new growth path is particularly in the interest of EMU members and tentative members, but also matters to all EU member states. It reflects on possible future governance changes from the point of view of the Europe 2020 long-term goals.

#### **7.3.1 Europe 2020 and the European Semester**

European Economic Governance is characterized by a patchwork of legal bases and methods. The fiscal and macroeconomic surveillance procedures that have been reinforced or created as a response to the sovereign debt crisis are today part of the European Semester, the overarching mechanism for economic policy coordination. Yet the European Semester is also the place where the implementation of the Europe 2020 strategy is monitored (Thillaye, 2013a).

The Europe 2020 strategy is a long-term growth strategy for all European Union member states based on three pillars comprising of economic, social and environmental goals. The mutuality and complementarity between pillars and goals (or headline targets) are described in the following diagram:

Figure 11 **The structure of Europe 2020 objectives**

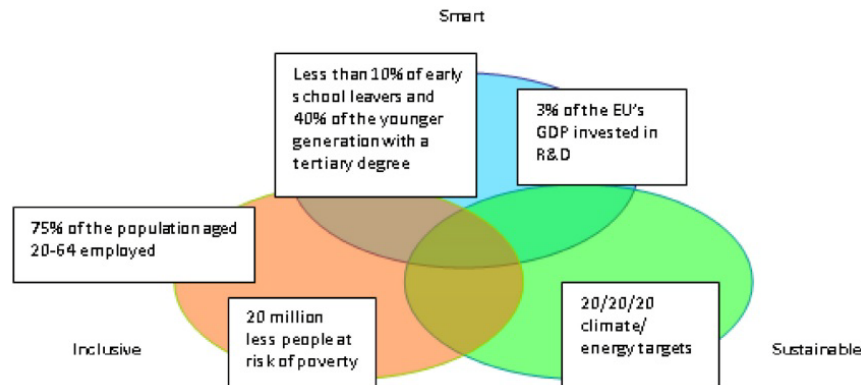

Source: Thillaye (2013a).<sup>55</sup>

The Europe 2020 strategy is generally seen as an improvement in comparison to its predecessor, the Lisbon strategy, because of the balanced and consensual definition of long-term goals for the member states, which rests on the three dimensions of sustainability and thus widens the limited focus of the Lisbon strategy on economic growth and competitiveness. However, Thillaye (2013a) emphasizes the problem of a capability-expectations gap, i.e., the existing governance structure may not be able to fulfil the expectations underlying the Europe 2020 strategy. In fact, the performance so far has been disappointing. The EU and its member states are heading towards missing important quantitative targets set in the Europe 2020 strategy, in particular the poverty, employment and research targets (European Commission, 2014; Aiginger, 2014).

It is fair to say that the financial and economic crisis and its repercussions have created an environment which is not conducive to long-run reforms; the focus on short-term crisis management and emergency measures has been unavoidable and ensured the survival of the EMU on a five to ten year horizon (Aiginger et al., 2012). Yet the priority now should be to rebalance the European semester towards the goals set out in the Europe 2020 strategy, and to adopt steps towards implementing a long term vision of the EU in 2050 as laid down in Aiginger (2014).

There is large agreement that - in order to achieve these ambitious goals - improvements in European economic governance are required, since it suffers from several deficiencies and blind spots in its current form (Thillaye, 2013a, Aiginger et al., 2012, Sachs, 2013):

- There is a weak link between short-term and long-term goals: the long-term objectives formulated in the Europe 2020 strategy, as well as national and supranational consequences tend to be sidelined in the procedures and methods leading to country-specific reform recommendations within the European Semester.

<sup>55</sup> The environmental targets have been adjusted recently; the new climate/energy targets for the year 2030 are 40/27/27, i.e., to reduce greenhouse gas emissions by at least 40%, increasing the share of renewable energy to at least 27%, and to increasing energy efficiency by at least 27%.

- In practice, the three pillars of the Europe 2020 strategy stand side-by-side (despite their conceptual overlap), no interconnections, spillovers or trade-offs are explicitly addressed.
- Old and new mechanisms of economic governance, such as the Stability and Growth Pact and the Macroeconomic Imbalance Procedure (MIP) show a strong disciplinary bias and prioritize convergence in terms of fiscal balance and competitiveness, but not towards the long-term vision of a 'social-market economy' as laid down in Article 3 of the Treaty of the European Union.
- The current decentralized approach with national fiscal policies (restricted by common rules) is paying too little attention to aggregate demand and collective performance; a more symmetric view, in the collective interest of all EU members, seems warranted.
- In particular, insufficient macroeconomic coordination and misaligned wage and productivity developments translated into significant competitiveness divergences with high deficits in current accounts in some countries and high surpluses in others in the late 2000s. The hope that the monetary union would by itself spur convergence, turned out to be overly optimistic. No measure to ensure greater symmetry in wage developments has been taken since 2000s.
- A widely acknowledged weakness of EU governance is the difficulty of enforcing the commitments made by national governments. EU economic coordination is politically sensitive and must be treated with care. Governance restricted to limiting the policy scope of the member states through the use of red lines and 'naming and shaming' might not prove sustainable politically.
- The limited EU budget, mainly financed by national contributions, severely restricts the EU's and the Commission's room for maneuver in order to incentivize the implementation of reform recommendations and national policies conducive to the EU 2020 goals.<sup>56</sup>
- As reflected by the cumbersome European Semester, the decision-making system has become more complex in the public's perception and its accountability less clear, generating a widespread sentiment of 'diminished democracy' and legitimacy among citizens, stakeholders and policy makers.

In spite of lasting discussions about fundamental design flaws and the strong rationale behind the idea of a federal 'leap forward', EU governments and citizens do not yet appear ready to pool further sovereignty and resources as a way to improve the EU's delivering capacity. More optimistically, one could argue that the crisis has paved the way for fundamental reforms but that more time is required for governments, stakeholders and citizens to develop a shared vision of the EU's future and the commitment to taking the steps necessary for its implementation.

Against this background, a two-step approach seems reasonable: first, acting within the legal framework of existing treaties in the short-run (section 7.3.1). Second, taking further steps and

---

<sup>56</sup> Schratzenstaller (2013) discusses reform needs and options for the EU's own resources system.

implementing more fundamental reforms in the medium- to the long-run (section 7.3.2). At the same time, attention should be paid to ensuring (perceived) legitimacy, accountability, and transparency of EU governance (section 7.3.3).

### **7.3.2 Improving coordination within the boundaries of existing treaties**

Thillaye (2013b) identifies decisions that can be made within the coordination frameworks laid down by existing EU treaties on how to increase the quality and the impact of EU economic governance in order to facilitate the socio-ecological transition of European economies and their convergence. At a general level, the impact of European economic governance can be enhanced along two lines: i) by extending the scope of (macroeconomic) coordination to policy areas beyond its present focus on fiscal policy and competitiveness (section 7.3.2.1), and ii) by improving the quality and impact of coordination (section 7.3.2.2).

#### **7.3.2.1 Extending the scope of coordination: Social and wage policies**

Given their large economic impact and relevance, national welfare policies and wage-setting systems represent an important factor of EU convergence or divergence. Hence, social and wage policies are obvious areas to be targeted for broadening the scope of economic coordination. Thillaye (2013b) suggests two fields of action:

##### **Reviving the social dialogue at EU level and making greater use of the ‘horizontal social clause’**

The European social dialogue involving social partners has led to the adoption of several legal provisions over the last two decades, for instance on maternity and parental leaves, working time, workers participation, part-time work and fixed-term contracts, in the wake of the Charter of Fundamental Social Rights of Workers signed in 1989.

However, the EU’s ability to develop genuine legislation in the social field is limited, e.g., ‘Pay’ is explicitly excluded by EU treaties, preventing, e.g., the implementation of binding EU standards for a minimum salary or some other form of wage coordination. Yet there is a growing awareness of the need to tackle divergent practices in EU member states. This has led, for instance, to a joint Franco-German communication in May 2013 inviting euro area members to implement ‘minimum wage floors defined at national level’. Although there is no consensus on the method that should be used, non-legally binding guidelines could be adopted in the euro area. Whether such measures do in fact lead to changes in national law remains to be seen, but in the absence of EU legislative competence this appears to be the only realistic approach to increase awareness, to trigger discussions and to develop an understanding towards common standards.<sup>57</sup>

---

<sup>57</sup> It should be noted that whether minimum wages (and hence also coordinated minimum wages) are an effective instrument of social policy is still debated in the literature, see, e.g., MaCurdy (2015) for a recent critical view on the US.

In fact, such soft forms of policy coordination may have much more impact than generally perceived. Vanhercke and Lelie (2013) show that the 'social OMC' (Open Method of Coordination) has greatly advanced common understanding and analytical standards during the last decade, from which further initiatives could be undertaken. The simplistic opposition of 'hard' vs. 'soft' law might be misguided.

Obviously, further progress along these lines and procedures is mainly a matter of political will and should not be left towards ad-hoc country (or country-pair) initiatives. A more promising and systematic approach could be to incorporate an assessment of social imbalances (as well as imbalances in other policy areas, e.g., environmental issues) more systematically and prominently into the European Semester, which is the most visible avenue of European economic coordination.

### Rebalancing the European Semester

While the European Semester is often presented as the key monitoring framework of the Europe 2020 Strategy, Thillaye (2013a) argues that, in reality, its legal basis draws strictly on the Macroeconomic Imbalance Procedure and the Stability and Growth Pact. Therefore, it is characterised by greater pressure and the shadow of possible sanctions in the field of fiscal and macroeconomic targets only.

The practice so far shows that the European Commission attempts to strike a balance between fiscal consolidation, growth and investment, but that country-specific recommendations are more narrowly focused on the correction of fiscal and macroeconomic imbalances. However, with recommendations negotiated months ahead with national governments, sometimes involving social partners and national parliaments (for instance in Belgium and the Netherlands), the European Semester provides a well-designed space for evidence-based deliberation and high level policy debates. Thillaye (2013a) suggests the following improvements to broaden the scope, the impact and the transparency of the European Semester:

- *Submit country-specific recommendations to a 'Europe 2020 compatibility test'*: While recommendations based on the Stability and Growth Pact and the Macroeconomic Imbalance Procedure (MIP) are not necessarily in conflict with the 2020 targets, potential trade-offs should be considered. As the Social Protection Committee has argued, 'social policies alone cannot deliver on the Europe 2020 poverty target' but have to be underpinned by other accommodating policies in the fields of employment, taxation and education.<sup>58</sup>
- *Implementing a social equivalent of the scoreboard of the Macroeconomic Imbalance Procedure*: Given the weaker legal provisions underpinning social coordination, the idea of a 'social imbalance procedure' of equal legal force appears unrealistic. However, the Social Protection Performance Monitor (SPPM) set up by the Social Protection Committee and endorsed by the Council in October 2012 provides EU policy-makers

---

<sup>58</sup> Social Protection Committee (2013), 'Social Europe - Current challenges and the way forward - Annual Report 2012', p.8, <http://ec.europa.eu/social/main.jsp?catId=738&langId=en&pubId=7405>

and leaders with a ‘dashboard’ of social indicators which has a potential of high visibility. Another step into this direction has been taken recently: A “Draft Joint Employment Report”, including a “Scoreboard of key employment and social indicators”, was published in November 2014 alongside the Annual Growth Survey, which kicked off the European Semester 2015.

- *Linking conditionality of the EU budget to criteria beyond macroeconomic measures:* As it stands, the macroeconomic conditionality clause attached to the Cohesion Policy budget for 2014-2020 sanctions the non-respect of macroeconomic and fiscal recommendations. Using conditionality to support structural reforms in the social field could be at the core of so-called ‘contractual arrangements’, or ‘reform contracts’. In the communication on a ‘Convergence and competitiveness instrument’ (2013), the Commission indicates that ‘financial support would also strengthen EMU’s social dimension’, for instance by gearing member states funding towards ‘the modernisation of vocational training systems or increased effectiveness of labour market policies’. Thillaye (2013a) argues that a more explicit link, not only to the Employment Guidelines but also to social policy, e.g., to recommendations included in the ‘Social Investment Package’ communication, would give ‘reform contracts’ a more long-term and social twist.

A specific proposal for contractual arrangements along these lines has been put forth by Aiginger (2014) under the heading silver rule: member states should be allowed *temporary* (e.g., for two years) violations of the fiscal pact for public investment in categories particularly relevant for long run growth to be defined by the European Commission, particularly intangibles.<sup>59</sup> Specifically, *increases* of public expenditures in these categories up to 1% of GDP would be subtracted for the deficit limit defined in the fiscal pact. This would be conditional on member states indicating (e.g., five) structural reform projects in their economy (e.g., labour market, product market, structure of public expenditure and taxes, business start-ups, pension systems). While the categories for intangible investment would be decided by the commission, the criteria for the “extra deficits” would be controlled by independent authorities (chosen by the European Parliament). The structural reforms should be designed to generate savings in public expenditures in order to enable continued investment into growth drivers without endangering public debt sustainability. The advantages of such an approach would be that it can be invoked quickly during periods of anemic investment, member states would maintain ownership of the reforms, and that their monitoring would be carried out by independent authorities.<sup>60</sup>

---

<sup>59</sup> Such categories could be research, education, universities, early childhood investment, requalification, renovation and infrastructure maintenance and upgrading, improvements of energy efficiency for existing structure, closing bottlenecks in energy transition, broadband nets in rural areas, renewable energies.

<sup>60</sup> The Juncker investment plan appears to target into this direction at EU level, since investments for this plan have been announced to be exempted from the excessive deficit procedure of the SGP.



### 7.3.2.2 Improving the Efficiency of Coordination

Besides extending the scope of coordination, Thillaye (2013b) proposes institutional adjustments to improve the quality and impact of coordination mechanisms in place:

#### **EU budget conditionality and further forms of ‘contractual arrangements’:**

In light of EU governance weaknesses in enforcing the commitments made by national governments, several initiatives have been taken: In March 2013 the Commission proposed putting in place a new mechanism of ‘ex ante coordination’, which requires member states to submit detailed information about envisaged reforms. The Commission then provides the Council with an assessment of the reform’s effectiveness and of its potential spill-overs on the functioning of the euro area. While useful from a collective point of view, this approach does not incentivize member states to initiate reforms; moreover, the prospect of the EU’s interference in national policy-making could even act as a deterrent.

The idea of ‘reform contracts’, put forward by the European Council end of 2012 goes one step further. The Commission has suggested that these contracts build ‘*on the relevant Country Specific Recommendations*’ and, for member states under macroeconomic surveillance, on ‘*measures addressing competitiveness, promoting financial stability and improving the functioning of labour, product and services markets and thus the adjustment capacity of the economy*’.<sup>61</sup> This procedure could establish an unambiguous link with the EU budget if new funding were replaced by conditional EU payments; an experimental phase is envisaged in order to see if such a mechanism can be ‘an effective and cost efficient way of promoting reform’.

Thillaye (2013b) argues that, if generalised to all member states, ‘reforms contract’ could change the face of EU coordination. Nevertheless, they raise two issues. First, it is unclear whether the stick of EU payments suspension or the carrot of additional support will, indeed, boost reforms. The limited capacity of some member states to absorb EU money, and evidence of poorly targeted spending, make an increasing EU budget conditionality the best option. Second, the top-down approach and conditionality of contracts could damage rather than increase ownership at the national level. An alternative to linking reform contracts to country-specific recommendations would be to invite member states to make a voluntary request on the basis of national reform programmes and in line with a broad set of EU objectives. The EU should avoid imposing specific measures from above.

#### **Voluntary smaller-scale coordination between euro area countries and ‘outs’**

The idea of a two-speed Europe is not new. In light of the recent crisis and the stronger case for more coordination in the euro area, some authors propose to bypass the constraint of discussing with 28 member states (Piris, 2012), a view that is not confined to the ‘ins’ of the Eurozone (Chalmers et al. 2012).

---

<sup>61</sup> European Commission, ‘Towards a Deep and Genuine Economic and Monetary Union

Enhanced cooperation on a smaller scale can be achieved in three ways: On an ad hoc basis, in the spirit of Article 136 TFEU, which opens the door to mechanisms strengthening 'the coordination and surveillance of budgetary discipline' and 'economic policy guidelines' in the euro area. The joint Franco-German communication of May 2013 suggests strengthening 'economic policy coordination' by developing a more complete set of indicators relevant to the euro area's performance, including social imbalances. It invites the Commission to monitor 'Europe 2020 social objectives in the framework of the European Semester' contemplates 'minimum wage floors' for all euro area members.

Enhanced cooperation is a second way of intensifying coordination among a smaller group of member states. However, Thillaye (2013b) argues that the unimpressive number of initiatives so far, their limited scope and the strict EU law compliance requirements cast doubt on the relevance of this instrument for the Eurozone. Piris (2012) makes the case for a third option, namely 'legally building a two-speed Europe'.

Obviously a more active and positive agenda of coordination is more likely to be adopted when done on a limited scale. However, such an instrument should be used with care in order to avoid developing centripetal forces within the EU and to avoid creating resistance in member states to 'entering' the euro zone. Hence, 'outs' should not be left entirely out of the discussion process and should be invited to join on a voluntary base.

### **7.3.3 Parameters for deepening European Economic Governance**

As outlined above there is room to make more of the possibilities opened by the treaties. Thillaye (2013b) points out that the choice for coordination, nevertheless, should not be idealized. The diversity of national models and competitiveness strategies makes it very difficult for member states to agree on common performance criteria. Moreover, piling up procedures of surveillance and contractual arrangements does not facilitate transparency, democratic participation and accountability.

Moreover, different policy areas call for different solutions and different degrees of EU interference. Considering the case of Germany and France, Busl and Seymen (2013) find that labour market reforms have the potential to improve economic conditions substantially, though spillovers of such reforms seem to play a minor role. Moreover, Sachs and Schleier (2013) emphasize the dependency of the reform impact on the country-specific regulatory framework. This makes a strong case for incentivizing and supporting, but delegating the specifics of labour market reforms to the member states.

In contrast, Rozmahel et al. (2014) find strong spillovers in the field of fiscal policy, namely that fiscal indiscipline and dissimilarity together with the non-Euro area membership have negative effects on correlation of business cycles in the EU. Van Aarle (2013) argues that the existing EU budgetary governance framework is not adequately equipped to enforce fiscal surveillance and consolidation in the member states. Drawing on concepts of fiscal federalism, multi-level governance and open coordination, hierarchical control systems, and a macro-finance perspective on budgetary governance he advocates transforming fiscal governance in the euro area from the current ad-hoc-, procedural-, indicator- and rule-based approach to an integrative, process-oriented, diagnostic and self-correcting framework. Such a framework would have to

include a diagnostic toolbox enabling to systematically identify shocks and prevent the transmission of shocks; take into account the presence of real and financial spillovers in EU economies; integrate stress tests and early warning systems into macroeconomic analysis to detect stress in fiscal balances, financial markets and the real economy; analyse factors that contribute to resilience by considering the comparative EU evidence on institutions and institutional reforms.

Notwithstanding the fact that there is no one-size fits all solution, some general guidelines, along which further steps to deepen European economic governance can be outlined. Building on Pelkmans (2006) and the impact assessment approach by the European Commission, Thillaye et al. (2014) emphasize the dimension of reform implementability and suggest that each reform proposal should address the following questions:

- Do existing or potential spillovers justify EU intervention?
- Is the distribution of preferences conducive or adverse to EU intervention?
- What are the risks of moral hazard?
- What are the potential implementation costs and flaws?

Hence, any proposal seeking to increase the EU's interference into national policy-making should start with a clear economic justification, while taking the heterogeneity of national preferences into account. Thereby, the risks of moral hazard and institutional barriers should also be systematically internalised in the assessment.

This multi-criteria analytical framework is then applied to assess three possible innovations of economic governance: rule-based wage coordination, contractual arrangements for reforms, and a stabilisation fund for the euro area. Beyond the predictable clash of economic rationales and political hurdles, Thillaye, Kouba, and Sachs (2014) find that reform ideas tend to overlook the difficulties arising at the implementation stage. Diverse wage-setting systems, low administrative capacities, and statistical uncertainty for instance all warn against 'more EU money' or 'EU interference'.

Like at national level, the limits of technocratic governance have to be taken into account when devising new institutions for the EU. Wage coordination might not be the simplest and most legitimate way to tackle current account divergences; contractual arrangements risk being seen, at best as a cumbersome process fraught with political motivations, and at worst as unjustifiable external interference, in the absence of a shared diagnosis over the reforms needed; a cyclical stabilisation tool at EU level touches the hypersensitive nerve of cross-EU trust and solidarity despite the apparent simplicity of possible designs.

Deepening European economic governance, therefore, requires paying particular attention to a series of parameters that would impact on the expected optimality of new institutions.

### **7.3.4 Improving the legitimacy of European economic governance**

Legitimacy (or public buy-in) finally needs to be taken into account when reflecting on the future of EU economic governance. Recent governance changes in EMU have produced a blurry picture of technocracy and intergovernmentalism. The crisis has seen first the sidelining of the Community method, only to reintroduce it in a very disciplinary bias. The ESM treaty only gives

a consultative role to the European Commission. The European Parliament has no co-legislative power during the European Semester. The pivotal role of the European Council in designing an inter-state insurance system and in deciding on its use gives the impression of an EU governed by EMU's biggest countries. This new institutional balance is further complicated by the unsolved and unclear relationship between the EU27 and the developing EMU institutions. Further integration in EMU will raise these tensions even more (Aiginger et al. 2012).

Thillaye and Sachs (2014) analyse whether EU economic governance is sustainable from a legitimacy point of view, given that Europe's cultural and institutional diversity will remain a long-lasting feature. His point of departure is the observation that, starting out from the 'Broad Economic Policy Guidelines' and Maastricht convergence criteria of the 1990s, EU economic governance has developed into a far more complex set-up (in particular for EMU countries) and become more intrusive over the last years.

With EU and EMU economic governance taking ever more prominence in member states' policy agenda, the question of the democratic legitimacy of the EU has become more acute. The question is whether democratic innovations might be necessary to improve the acceptability of extended supervision and reinforced mutual commitments.

Thillaye and Sachs (2014) investigate this issue along three lines: the EU's 'input legitimacy' (its perceived democratic deficit), its 'output legitimacy' (its perceived inability to bring about concrete benefits to the public) and 'legitimation' from a dynamic perspective. These concepts shall be discussed in the following:

### **Input legitimacy**

There are basically two views on how to improve input legitimacy:

i) adopting state-like institutions at the EU-level, using more majoritarian politics, extending the European Parliament's prerogatives, making the European Commission more responsive and accountable (Hix, 2006, 2008). Some authors go even further, calling for a Eurozone 'political union' in which a genuine economic government would be accountable to a Eurozone assembly (Habermas, 2013; Glienicker Gruppe, 2013; Groupe Eiffel, 2014).

ii) enhancing the role of national democracies within the EU polity (Nicolaidis 2012; Magette and Papandopoulos 2008, p.5). This view holds that taking the nation-state as a model for the EU is misguided, since the EU lacks a single 'pouvoir constituant' and the diversity of European identities and peoples imposes a particular style of consensual politics. Thillaye (2014) argues that this approach would require treating all countries on an equal footing and giving national parliaments a more important role in discussing EU orientations and national implementation.

The second approach appears to have been the one predominantly pursued so far, an impression which is also enforced by the rise of 'deliberative intergovernmentalism' through the European Council (Puetter 2012). The Roadmap "Towards a genuine Economic and Monetary Union presented by Herman Van Rompuy in December 2012 seems to embrace this logic, but not wholeheartedly. While it recognizes that national parliaments and social dialogue procedures are central to the section on "democratic legitimacy and accountability", it falls short

of making any specific prescription except the setting-up of the inter-parliamentary conference foreseen by Article 13 of the Treaty on Stability.

Accordingly, Thillaye (2013a, 2014) concludes that transforming the European Semester into a high-level political debate going beyond technocratic governance, with an increased interaction between national parliaments, social partners and EU institutions when it comes to discuss and determine reform programmes would not only improve the effectiveness but also the legitimacy of European economic governance. The Macroeconomic Dialogue between Presidency, Commission, ECB and Social Partners, which is an established procedure, would provide an appropriate forum and should be strengthened and intensified.

### **Output legitimacy**

While the perceived input legitimacy of EU governance has to be tackled, there is probably an even stronger case for improving the EU's output legitimacy. Innerarity (2014) argues that, in contrast to the nation state, legitimacy of supranational institutions crucially depends on output legitimacy, given that these institutions have been built to resolve problems that cannot be addressed at the level of the nation state.

This requires that member states define common and shared targets. Thillaye (2014) sides with Majone (2012) who argues that resolving the broader legitimacy crisis of the European project requires a clear determination of the goals of the EU project. He advocates a clarification on the objectives of EU economic governance along the lines of the EU 2020 strategy.

### **Legitimation of EU interference with national politics**

In the complex environment of eroded sovereignty, calls for as strict adherence to normative benchmarks derived from past habits and accomplished rights and obligations seem misguided. Rather, "political legitimacy is never fully given but requires constant legitimation" (Severs and Mattelaer, 2014, p.7.). In the same vein, Innerarity (2014) emphasizes the difference between 'acceptance' (based on public support) and 'acceptability' (based on the quality of decisions and respect for democratic institutions) and argues that: "there is no legitimate democracy without the possibility of governing outside popular will" (Innerarity 2014, p.16). Hence, legitimation "should be based on a combination of different criteria of legitimacy [...] in some areas competence will be more important than participation; in others, public opinion should correct the unilaterality of experts. Therefore the legitimacy of the EU can only consist of a combination of different strategies" (Innerarity 2014, p. 26).

### **Patterns of legitimation in the practice of EU economic governance**

Thillaye (2014) uses the concept of legitimation taking 'input' and 'output' factors into account as part of a dynamic process of negotiation and justification. He postulates four key factors of legitimation of EU interference with national politics:

- a strong justification in terms of both the EU collective interest and the national interest of member states;

- sufficient leeway for national democracies, especially on the means (obligation of results, but not of means);
- recommended reforms must be seen not only as effective but also as 'fair;'
- incentives or rewards for reforms can act as a 'sweetening pill'.

Three case studies related to the implementation of country-specific recommendations to Italy, France and Germany are then judged in light of these criteria: Italy's labour market reform in 2012, France's pension reform in 2013, and Germany's introduction of a minimum wage in 2014. Thillaye (2014) provides a case-by-case study and considers the timing and justification of the reforms, the financial support provided by the EU and traces the public opinion during the process of negotiation and implementation.

Based on his analysis, Thillaye (2014) identifies the following similarities among the processes and common pattern of legitimation:

- Reforms do not come 'out of the blue'; their timing appears both to be dictated by domestic agendas and to reflect a context of mounting pressures, either by other governments or financial markets.
- There is no such thing as an inflexible injunction from 'Brussels'. Although there are different degrees of interference depending on the extent of the emergency, recommendations can be amended in the Council in the sense desired by national governments and parliaments. The EU also generally takes into account both the EU and the national interest in its reasoning and wording.
- There is significant space left for national democracy. In the three cases, social partners and national parliaments had time to discuss and amend governments' projects.
- The three governments tried to present their proposal as both a matter of distributive justice or fairness, and as a question of national economic or fiscal responsibility. By contrast, justification in the name of the EU's collective interest was absent.
- Establishing a direct link between EU recommendations and the EU's approval ratings would require further research. In France and Italy – two countries facing difficult economic and social situations – the government lost more unpopular than the EU but this did not prevent reforms from being enforced.
- In the French and Italian cases, governments used reform as leverage for obtaining either financial support from the ECB, or greater fiscal flexibility.

In sum, Thillaye (2014) identifies patterns of legitimation specific to EU economic governance. The EU is respected and obeyed – though not liked - when its recommendations are 'supported' by domestic or international (market) pressures, in particular, when its reform requests are linked to financial support or fiscal leniency. Resistance occurs when recommendations are overly specific and overlook the role that national democracies have to play.

Thillaye (2014) concludes that an improvement of EU legitimacy in the field of economic governance does not necessarily call for radical reforms. Above all, member states have to learn further to coordinate closely and to manage their differences collectively, with a sense of equal rights and duties. This will require continued communication efforts by EU institutions and national governments on why reforms are needed, both from an EU and a national point of

view, and which goals are pursued by them. National parliaments and stakeholders should systematically avail themselves of the role they have to play when it comes to translating EU broad prescriptions and objectives into specific measures.

## 7.4 The road ahead, conclusions

As outlined above, the current structure of EU economic governance shows deficiencies that make the achievement of the ambitious Europe 2020 strategy unlikely. Several proposals to rebalance the European Semester towards the comprehensive long-term goals have been put forward, such as:

- Establishing social and ecological scoreboards enjoying equal visibility and relevance as macroeconomic indications;
- Providing member states with extra room for manoeuvre when they invest into long-term capabilities;
- Improving the legitimacy of economic and social governance through enhanced transparency, continued communication efforts by European institutions and member states, and a larger involvement of the European and national parliaments.

However, the debate on EU economic governance is still overshadowed by the need to return to stability in the euro area. Since 2010, all major weaknesses of the previous EMU architecture have been addressed in one way or the other. Whether these measures are sufficient is subject to debate. On the one extreme, authors like De Grauwe and Yi (2015) argue that the new economic governance does not protect the euro zone from future crisis. They attribute a large role in the stabilization process to the ECB stepping in as a lender of last resort, but question its credibility to act likewise in future crises given the lack of consistent support through all member states. These authors, therefore, advocate gradually implementing a fiscal and political union to underline the credibility of the European project.

It should be added that the arguments in favour of a (fiscal and) political union stem from the fact that successful currencies have historically always been linked with successful nation states (Goodhart, 1998). Yet, as Hoeksma and Schoenmaker (2011) and Van Riet (2014) argue, the European Union is a supranational arrangement that already performs many tasks that traditionally were the prerogative of nation states. It hence, remains unclear how much more political integration would be necessary to keep the monetary union stable.

In fact, on the other extreme, authors like Cochrance (2011) identify banking misregulation as major reason for the crisis and advocate a monetary union without fiscal union but strict adherence to the “no bail-out” rule. Calmfors (2015), for instance, questions whether a monetary union where bail-outs of governments are part of the system is viable in the long run without centralised fiscal decision-making. If more fiscal centralisation turns out infeasible, it might be better to restore a strict version of the no-bail-out clause and rely on markets to discipline fiscal policy. This would require a banking union that would be able to cope with the severe financial repercussions arising from allowing government bankruptcies.

Yet a credible return to the no-bail out rule seems unrealistic. De Haan et al. (2016) argue that eliminating all risk sharing within EMU is not feasible. In a highly financially integrated monetary

union, Member States are vulnerable to contagion and self-fulfilling liquidity crises. In such an environment, relying on market discipline only may cause debt restructuring to occur too soon and too much. This would unnecessarily increase risk premia, borrowing costs and reduce welfare.

As fiscal and political union appears to be out of reach in the near future, EMU is like a half-built house today. In the long run, this situation probably calls for a fundamental choice to move closer towards one of two extreme solutions outlined above. Yet, both alternatives will only become feasible after current vulnerabilities in the monetary union have been dealt with, in particular the high public debt overhang in many countries (De Haan et al., 2016). Likewise, reducing divergences in competitiveness and setting each individual country on the right trajectory for long-term growth appear to be a prerequisite to reduce legitimate fears of a permanent transfer union. Indeed, improving trust between European governments and electorates is a precondition to any step forward for a more solid and credible governance structure. Such stronger governance would, in turn, make EMU members and the whole EU more resilient against future shocks and more capable of reaching ambitious socio-ecological goals as laid down in the Europe 2020 strategy.

## 7.5 References

- Aiginger, K. (2014). A Silver Bullet for Restarting Growth in Europe, euractiv.com, <http://www.euractiv.com/sections/euro-finance/silver-bullet-restarting-growth-europe-310912>
- Aiginger, K. (2014). The Europe 2020 strategy at midterm: Disappointing assessment calls for an urgent change driven by long run priorities. Response of the Austrian Institute of Economic Research (WIFO) to the public consultation on the Europe 2020 strategy: European Commission IP/14/504 05/05/2014
- Aiginger, K., Cramme, O., Ederer, S., Liddle, R. and Thillaye, R. (2012): Reconciling the short and the long run: governance reforms to solve the crisis and beyond, WWWforEurope Policy brief, Number 1.
- Andor, L., Dullien, S., Jara, H.X., Sutherland, H. and Gros, D. (2014). Designing a European Unemployment Insurance Scheme. *Intereconomics*, 49 (4).
- Beblavý, M. Gros, D., and Maselli, I. (2015). Reinsurance of National Unemployment Benefit Schemes, CEPS Working Document, No. 401, January 2015.
- Benassy-Quéré, A. and S. Vallee (2014), The Eiffel Group: A Political Community to Rebuild the Architecture of the Euro, [www.voxeu.org](http://www.voxeu.org).
- Bijlsma, M. and S. Vallee (2012), The Creation of Euro Area Safety Nets. Bruegel Working Paper 2012/09.
- Breuss, F. (2013). European Banking Union. Wifo Working Paper, No. 454.
- Breuss, F. (2015) The Crisis in Retrospect: Causes, Effects, and Policy Responses. In: Badinger and Nitsch (eds.). *Handbook of the Economics of European Integration*. Routledge.
- Busl, C. and Kappler, M. (2013): Does Foreign Direct Investment Synchronise Business Cycles? Results from a Panel Approach, WWWforEurope Working Paper, Number 23.
- Busl, C. and Seymen, A. (2013): (Spillover) Effects of Labour Market Reforms in Germany and France, WWWforEurope Working Paper, Number 8.
- Calmfors (2015). The Roles of Fiscal rules, Fiscal Councils and Fiscal Union in EU integration. In: Badinger and Nitsch (eds.). *Handbook of the Economics of European Integration*. Routledge.



- Chalmers, D., Hix, S., Hobolt, S. (2013), 'Designing a new UK-EU relationship and how it could be achieved', LSE EUROPP blog, 12 June 2013, <http://blogs.lse.ac.uk/euoppblog/2013/06/12/new-eu-uk-relationship/>
- Claeys, G., Zsolt, D. and Wolff, G.B. (2014). Benefits and drawbacks of European Unemployment Insurance. Breugel Policy Brief, prepared for the ECOFIN in Milan on 13 September 2014.
- Cochrance, J. (2011). How bad ideas worsen Europe's debt meltdown. Bloomberg, Dec 21, 2011. [http://faculty.chicagobooth.edu/john.cochrane/research/papers/bad\\_ideas.pdf](http://faculty.chicagobooth.edu/john.cochrane/research/papers/bad_ideas.pdf)
- Danielsson, J. Micheler, E., Neugebauer, K., Uthemann, A., Zigrand, J.P. (2015). Europe's proposed capital markets union: Disruption will drive investment and innovation, 23 February 2015. <http://voxeu.org/article/europe-s-proposed-capital-markets-union>
- De Grauwe, P. (2013). Design Failures in the Eurozone - can they be fixed? European Economy - Economic Papers 491, Directorate General Economic and Monetary Affairs (DG ECFIN), European Commission.
- De Grauwe, P. and Moesen, W. (2009) Gains for All: A proposal for a common Eurobond. CEPS Commentaries, 3 April 2009.
- De Grauwe, P. and Yi, J. (2015). Has the Eurozone Become Less Fragile? Some Empirical Tests. CESifo Working Paper Series No. 5163.
- De Haan, J., N.D Gilbert, J.P.C. Hessel and S.A.M. Verkaart (2012), Beyond the Fiscal Compact: How Well-Designed Eurobonds May Discipline Governments. *Zeitschrift für Staats- und Europawissenschaften (ZSE)* (Journal for comparative Government and European Policy), 3, 323-337.
- De Haan, J., Hessela, J. and Gilberta, N. (2016) Reforming the Architecture of EMU: Ensuring Stability in Europe In: Badinger and Nitsch (eds.). *Handbook of the Economics of European Integration*. Routledge, forthcoming.
- Delbecque, B. (2013) Proposal for a Stabilisation Fund for the EMU. CEPS Working Document No. 385, October 2013.
- Ederer, S., Reschenhofer, P., (2013). Macroeconomic Imbalances in the EU, WWWforEurope Working Paper, 2013, (42), [link to document](#).
- Ederer, S., Weingärtner, S., (2013). Remapping EMU. On the future Construction of Economic and Monetary Union, WWWforEurope Policy Paper, 2013, (5), [link to document](#).
- Ederer, St., (2015). Macroeconomic Imbalances and institutional reforms in the EMU, WWWforEurope Policy Paper, 2015, 87.
- Ederer, St., Reschenhofer, P., (2014a). A global value chain analysis of macroeconomic imbalances in Europe, WWWforEurope Working Paper, 2014, (67), [link to document](#).
- Ederer, St., Reschenhofer, P., (2014b). Macroeconomic Imbalances and Structural Change in the EMU, WWWforEurope Working Paper, (69), [link to document](#).
- European Commission (2012b), Six-pack? Two-pack? Fiscal compact? A Short Guide to the New EU Fiscal Governance, 14 March 2012.
- European Commission (2014). Taking stock of the Europe 2020 strategy for smart, sustainable and inclusive growth", Brussels, 19.3.2014, COM(2014) 130 final/2
- Franklin, A., Carletti, E. and Gray, J. (2013). Political, Fiscal and Banking Union in the Eurozone. European University Institute, FIC Press, Wharton Financial Institutions Center, Philadelphia, USA.
- Fuest, C. and A. Peichl (2012), "European Fiscal Union: What is it? Does It Work? Are There Really No Alternatives?", CESifo Forum 13(1).
- German Council of Economic Experts (2012): "After the Euro Area Summit: Time to Implement Long-term Solutions", Special Report, Wiesbaden: 30 July 2012.
- Glienicker Gruppe (2013), "Aufbruch in die Euro-Union", 17/10/2013

- Goodhart, C.A.E. (1998), The Two Concepts of Money: Implications for the Analysis of Optimal Currency Areas. *European Journal of Political Economy*, 14, 407-432.
- Gros, D. (2013), The Bank Resolution Compromise: Incomplete, But Workable? CEPS Commentary 30.
- Gros, D. (2015). The Juncker Plan: From €21 to €315 billion, through smoke and mirrors. CEPS Commentary. 27 November 2014
- Gros, D. and D. Schoenmaker (2014), European Deposit Insurance and Resolution in the Banking Union. *Journal of Common Market Studies*, 52 (3), 529–546.
- Groupe Eiffel Europe (2014), "Pour une Communauté politique de l'Euro" 02/2014
- Habermas, J. (2013), "Democracy, solidarity and the European crisis", *Social Europe Journal*, 07/05/2013
- Hoeksma, J. and D. Schoenmaker (2011), The Sovereign Behind the Euro. Duisenberg School of Finance Policy Paper 15, September.  
[http://macrofinance.nipfp.org.in/PDF/12Pr\\_VanRiet\\_Rounding\\_the\\_corners\\_of\\_eurozone\\_trinity\(2014-02-25\)New%20Delhi.pdf](http://macrofinance.nipfp.org.in/PDF/12Pr_VanRiet_Rounding_the_corners_of_eurozone_trinity(2014-02-25)New%20Delhi.pdf).
- Innerarity D. (2014), "What Kind of Deficit? Problems of Legitimacy in the European Union", *European Journal of Social Theory*, vol. 3, no. 17
- Koo, R. (2009). The Holy Grail of Macroeconomics: Lessons from Japans Great Recession. Wiley.
- Lane, P. R. (2013). Capital Flows in the Euro Area. *European Economy - Economic Papers* 497, Directorate General Economic and Monetary Affairs (DG ECFIN), European Commission.
- Magnette P., Papadopoulos Y. (2008), "On the politicization of the European consociation: a middle way between Hix and Bartolini", *European Governance Papers*
- MaCurdy, T. (2015). How effective is the minimum wage in supporting the poor? *Journal of Political Economy*, 123(2), 497-545.
- Majone, G. (2012) "Rethinking European integration after the debt crisis", The European Institute, University College London, Working paper no. 3
- Nicolaidis, K. (2012), "European Democracy and Its Crisis", *Journal of Common Market Studies*, vol. 51, no.2, pp. 351–369
- Piris, J.C. (2012) 'The future of Europe, towards a two-speed EU', Cambridge University Press, see synthesis by Kreiling, V. (2012), Notre Europe Jacques Delors Insitute, <http://www.eng.notre-europe.eu/011-3012--The-Future-of-Europe-Towards-a-Two-Speed-EU.html>
- Puetter U. (2012), "Europe's deliberative intergovernmentalism: the role of the Council and European Council in EU economic governance", *Journal of European Public Policy*, vol. 19, no. 2
- Putnam, R. (1988), "Diplomacy and domestic politics: the logic of two-level games", *International organisations*, vol. 42, no. 3, Summer 1988
- Rozmahel, R., Kouba, L., Grochová, L. and Najman, N. (2013): Integration of Central and Eastern European Countries: Increasing EU Heterogeneity?, *WWWforEurope Working Paper*, Number 9.
- Sachs, A. and Schleer, F. (2013): Labour market performance in OECD countries: A comprehensive empirical modelling approach of institutional interdependencies, *WWWforEurope Working Paper*, Number 7.
- Sachs, A., (2013),. Governance Structures in Europe, *WWWforEurope Deliverable*, , [link to document](#).
- Schatzenstaller, M. (2013). The EU own resources system — Reform needs and options, *Intereconomics*, 48(5), 2013, pp. 303-313.
- Thillaye, R. (2013a): The challenges of EU governance and the quest for long-term growth, *WWWforEurope Working Paper*, Number 4.
- Thillaye, R., (2013b). Coordination in place of integration? Economic governance in a non-federal EU, *WWWforEurope Working Paper*, 32, [link to document](#).
- Thillaye, R., Kouba, L., Sachs, A., (2014). Reforming EU economic governance: is 'more' any better?, *WWWforEurope Working Paper*, 2014, (57), [link to document](#).

- Thillaye, R., Sachs, A., (2014). Improving the legitimacy of EU economic governance: why and how?, WWWforEurope Working Paper, 2014, (72), [link to document](#).
- Tumpel-Gugerell, G. et al. (2014). Expert Group on debt redemption and Eurobills, chaired by Gertrude Tumpel-Gugerell, Final Report, 31 March 2014.
- Van Aarle, Bas (2013): Surveillance and Control of Fiscal Consolidation on a Supranational Level, mimeo.
- Van Riet, A. (2014), The Future of the Euro at 15, paper presented at the conference "In Search of European Political Union" 19-21 June 2014, Utrecht University.

## **8. Chapter Area 5: The role of regions in the European Socio-ecological Transition**

*Authors:* Thomas Sauer, Stephanie Barnebeck, Yannick Kalff (Ernst Abbe University of Applied Sciences – EAH Jena), Peter Huber (Austrian Institute of Economic Research - WIFO)

*Contributing authors:* Andrea Bonfiglio (Università Politecnica delle Marche), Beatrice Camaioni (Università Politecnica delle Marche), Dirk Dohse (Kiel Institute for World Economics), Susanne Elsen (Free University of Bolzano), Roberto Esposti (Università Politecnica delle Marche), Cristina Garzillo (ICLEI), Robert Gold (Kiel Institute for World Economics), Stefan Kuhn (ICLEI), Francesco Pagliacci (Università Politecnica delle Marche), Judith Schicklinski (Free University of Bolzano), Franco Sotte (Università Politecnica delle Marche)

### **8.1 Introduction**

Area 5 focuses on the regional and local dimensions of the new European path to socio-ecological transition. The term socio-ecological transition concerns the shift of socio-ecological systems from one state to another. This implies that transitions are directed towards something like a new equilibrium, a new regime, or a certain benchmark like 'strong sustainability'. Area 5 concentrates on the local and regional level, as solutions to global problems like climate change are currently not very likely on a global scale. Local solutions to global problems are easier achieved and implemented on a small scale (WBGU 2014, 44, 71). Since global challenges create individual effects on local levels, solutions are more efficient where they fit contextual settings. By 'local', this study refers to an urban level that reflects cities as politicised spaces. The range of the local level is varying for different aspects, policies, and social actions and can reach into the regional level as well, since cities are embedded in dependencies over their boundaries. The central assumption is that any strategy developed to enhance socio-ecological transition is unlikely to yield strong results unless the resources of regional and local actors are mobilised and the complex interactions between central policy initiatives and their regional or local implementation are taken into account. The commitment of local actors brings forth a sustainable governance of local resources. Local cooperation produces a wide variety of social innovations. These are adapted to the local context they concern (Geoff Mulgan et al. 2007; James A. Phills, Jr., Kriss Deiglmeier, and Dale T. Miller 2008; Hans-Werner Franz, Josef Hochgerner, and Jürgen Howaldt 2012; Harald A. Mieg and Klaus Töpfer 2013; Andreas Reinstaller 2013).

A new development path for Europe therefore needs to be underpinned by regional, spatial, and local policies. It also requires the development of institutional arrangements beyond the simple market-government dichotomy to ensure human well-being and resilience of the ecological resource system. As evidenced by the repeated reference to the role of regional and local actors in contributing EU policy initiatives (e.g. the Lisbon agenda and the current EU 2020 strategies), this statement is uncontroversial both in the academic and the public debate. There is, however, a lack of research identifying the exact nature of the links between regional policy

implementation and national and regional institutions as well as institutional development. Thus, recent studies (Carlos Tapia et al. 2013) document the vast heterogeneity in terms of progress in socio-ecological transition in European regions. They come to the conclusion that differences in the quality of governance are an important factor in explaining this heterogeneity. These studies, however, remain unclear what 'good governance' for socio-ecological transition entails. This leaves policy makers rather unprepared in designing appropriate policies in this respect.

The aim of Area 5 was to augment the other parts of the project by conducting case studies on the implementation of socio-ecological transition in different regional contexts. Especially we sought answers to the following research questions:

1. How do EU-wide, national and regional policies currently influence the implementation and outcomes of the envisaged socio-ecological transition on the local and regional level?
2. What are the roles of the different tiers of governance in implementing transition policies and how are these roles assessed by local and regional actors?
3. What is the potential for activities beyond the classical market-government dichotomy (new institutions in terms of cooperatives, multi-stakeholder constructions, local regional partnerships and networks) to contribute to socio-ecological transition?
4. How do new institutions interact with the more traditional multi-level governance structures in the EU to shape transition policies?
5. How to improve the coherence of European socio-ecological transition policies, regarding the interactions of different governance levels, sectors, and spatial dimensions?

To highlight potential differences in the nature of these interactions across policy fields and to emphasise that socio-ecological transition entails the consideration of environmental and social policies, the research in this area focused on case studies related to policies. These concern the governance of resource systems (i.e. energy, green spaces and drinking water), regional labour market policies and integration policies related to managing ethnic diversity. Furthermore, it was also decided to augment these case studies by one on the regional impact of common agricultural policy.

Area 5 focused on four central themes that are highly relevant for sustainable developments in urban and regional contexts. They are more or less directly affected by different levels of policy-making, from the European Union down to national and regional institutions. However, the effects and implementations occur on the local level. The research covered the following topics in detail:

- Governance of urban resource systems (energy, green spaces and drinking water) was chosen on account of the importance of this policy field for the overall project as well as the important role that local actors have in determining the locations of work and leisure, habitat, landscape and infrastructure that are of primary importance in shaping ecological impacts of policy.
- Social and labour market policy was chosen because it has been argued that existing national institutions may either hamper or improve both regional labour market

development and adjustments. In this context, the interaction of national institutions with regional preconditions and developments is of particular importance.

- Integration policies and the role of increasing ethnic diversity as well as the large regional differences in this indicate a regionally differentiated nature of corresponding challenges. The success in integration of foreign born people strongly depends on regional and local phenomena (for example the existence of networks or minorities).
- The impact of agricultural policies on rural and urban areas was chosen on account of the particularly strong effect of these sectoral policies (i.e. agricultural policies) on rural regions.

## **8.2 Background to the different case studies**

Given the different nature of each of these policy fields and the different issues relevant, each of these case studies followed a slightly different methodology and theoretical approach as well. Research questions one, two and five were followed up by all case studies. Research questions three and four will be of particular interest in the case study of resource systems.

### **8.2.1 The governance of urban resource systems**

The research focusing on the governance of urban resource systems aimed to shed light on how a socio-ecological transition towards sustainability is achieved in urban contexts (Adrien Labaeye and Thomas Sauer 2013; Thomas Sauer et al. 2015a; Thomas Sauer et al. 2015b). The case study was focused on the conditions for the development of self-organised resource-governance institutions that are located in between the market-government dichotomy in the urban drinking water, green spaces and energy systems. “Self-organized resource-governance systems [...] may be special districts, private associations, or parts of a local government. These are nested in several levels of general purpose governments that also provide civil, equity, as well as criminal courts” (Elinor Ostrom 2005, 283). Such resource-governance systems may be run by civil cooperatives in the energy and housing sectors, or by community groups caring for local green spaces, or non-governmental organisations intervening in the management of water or other ecological resource systems, or non-profit organisations managing urban farming initiatives.

In the “tragedy of the commons” (Garrett Hardin 1968) we find a metaphor for the key problem of global sustainability: how to organise our economic activities in a way compliant with the future needs of the human community, i.e. respecting the planetary boundaries and the resilience of the ecological systems surrounding us. Solving such social dilemmas by choosing the appropriate institutional settings is obviously crucial for the sustainable governance of such common-pool resources. Following an approach indicated by Elinor Ostrom (1990; 2005), the case study sought for modes of self-organising the local common pool resources like energy, water, and green spaces. Self-organisation - for us - is the act of commonly organising and controlling a good, thus making it a common property (Valérie Fournier 2013). Self-organisation is an alternative to governmental or market administration that relies on collaboration and an active public to make decisions on local levels, affecting varieties of stakeholders. Underlying is

the assumption that self-organised and cooperative use of common pool resources is based on a complex set of variables and is induced by a change of norms guiding the governance of local resource systems. Consequently, sustainability transitions are modelled as a sequence of norm changes and interactions with the socio-ecological resource system<sup>62</sup>.

New institutional arrangements beyond the simple market–government dichotomy are needed to enhance human prosperity without overstressing earth’s capacities to recover. Such a transition towards a regime of strong sustainability presupposes the transition of the economic system towards a higher degree of institutional diversity. This would enable experiments with new forms of economic governance, which could be independent of the ever-growing consumption of natural resources.

What is at stake here is the role of common-pool resources in the urban socio-ecological sustainability transition. We selected two natural resource systems and one hybrid resource system for our inquiry into the role of the third sector in this transition. Considering the urban energy systems, we assume that the decarbonisation of the energy system has significant spatial implications in urban areas through a decentralisation of the production of renewable energy. This could reunite the local production and consumption of electric power. This spatial recoupling of energy production and consumption on the local level could be a chance for an increase of self-organised non-profit activities. Green spaces appear to be a paradox in urban areas, as the degree of urbanisation is regularly measured in terms of population density. Green spaces are as well very scarce and conflict prone in urban areas. As a consequence the role and governance of green spaces in European cities play an important part in this transition due to increasing urbanisation and to the multiple functions urban green spaces provide. Nowadays we find a worldwide movement for urban agriculture, in more and less advanced countries all the like (Elke Krasny 2012; Stephan Barthel, John Parker, and Henrik Ernstson 2013). At least since the European Citizen Initiative, claiming the ‘right to water’, drinking water could also be considered an urban common-pool resource (Elinor Ostrom, Roger B. Parks, and Gordon P. Whitaker 1978; European Environment Agency 2014; Louisa Parks 2014). The rights on water are frequently closely connected with the property rights on land and soil and there are rapid and complex urbanisation processes in the most cases reliant on the public infrastructures for water provision.

For the research, a mix of quantitative and qualitative methods has been used<sup>63</sup>. This mix offers a glance at normative shifts, which lead to institutional changes in the sphere of common-pool resource governance. The research follows an abductive understanding rather than a deductive or inductive approach: this means that the research goal lies in confronting preset assumptions

---

<sup>62</sup> A general model of socio-ecological transition has been developed in Thomas Sauer et al. (2015a, chapter 2.2).

<sup>63</sup> A two-phase selection process produced a country selection with 14 countries (12 EU and 2 non-EU) and 40 cities. The sample covers a broad representation of over- and underperforming cities (concerning GDP growth) in the respective countries as well as shrinking to growing cities. In these cities, a quantitative inquiry was conducted as well as qualitative expert interviews with local actors from three distinct sectors (government, business, and civil society). The same sample of cities has been used to collect the data for the research on labour markets (8.2.2) and integration (8.2.3).

in the field with empirical evidence to create a picture of the empirical reality. These assumptions narrow down the research perspective and allow a focus on those elements that have the greatest influence. It focuses on the questions of whether, how and in which directions shared strategies, norms, and rules change over time, because norm-adopting behaviour is expected to be the main driver of transformative change. Specific institutional settings or frameworks might influence the results of the success or failure of self-organisation and cooperation processes regarding the governance of the local socio-ecological resource systems. Thus, the research considers variables of demography and economy, geography and culture, government structure and local decision making autonomy, and welfare regimes (Sauer et al. 2015b, 9). Following a qualitative approach in social research, the main interest lies in a thorough understanding of socio-economic coherences in the field of urban resource organisation. Rather than explaining operationalised relations, the goal was to gain insight and differentiated opinions from local actors. Quantitative data complements the results to add more details.

### **8.2.2 Institutional aspects of regional labour market policy**

The initial points of the study on regional labour market policies (Huber 2013, 2014) were the wide regional unemployment rate disparities in the EU and the fact that previous studies have - depending on authors - emphasised two very different potential explanations. On the one hand, some analysts have blamed rigid national labour market institutions for impeding regional mobility and regional labour market flexibility in the EU. According to proponents of this view, this makes European labour markets sclerotic and incapable of adjusting to region specific shocks to labour demand, thus causing high and long lasting disparities in regional unemployment rates. On the other hand, a second view that has been forcefully argued in a number of publications of the OECD LEED programme sees regional unemployment problems as deeply rooted in the economic and institutional specifics of each country and region.

The proponents of these two views also come to rather different conclusions with respect to the adequate policy responses to regional unemployment rate disparities. For proponents of the first view, combating regional unemployment rate disparities requires (uniform) institutional labour market reforms at the national level to strengthen regional adjustment mechanisms to labour market disparities. Their typical policy recommendations therefore are a reduction of ancillary wage costs and a restructuring of European welfare states to increase self-responsibility and search incentives for the unemployed. For proponents of the second view tailor made region specific policies are needed that (because of lacking information of central policy makers on region specific problems) have to be designed by regional actors in a partnership-based approach to address the relevant issues.

Furthermore, European labour market policies are particularly interesting cases for studying the evolution of two relevant trends in EU governance. One trend is the increased devolution of formal competencies from central states to regional and local authorities, for example in the changing from active to activating welfare states (Liesbet Hooghe and Gary Marks 2001; Andrés Rodríguez-Pose and Sylvia Tijnstra 2009; Stephan Lessenich 2015; Arjan H. Schakel, Liesbet Hooghe, and Gary Marks 2015). The second trend is the increasing importance of



policy networks in particular at the regional and local level (OECD 2004). European labour market policy is mainly based on a soft (open) method of coordination due to lacking formal powers of the European Commission. With EU authorities having only little coercive powers to influence labour market policy directly, European initiatives in the field of labour market policies aimed at encouraging more region-based approaches to employment and labour market policy (Mariely López-Santana 2006). At the same time this empowerment resulted in the creation of large and diverse networks conducting labour market policy that include national and regional social partner organisations, NGOs, educational institutions, individual companies, as well as potential further actors as members or stakeholders (OECD 2009).

The case study aims to investigate the general-purpose jurisdictions with system wide and durable architecture. These are non-intersecting in membership and organised in a limited number of levels. According to Liesbet Hooghe and Gary Marks (2010) they can be labelled as type I multi-level governance, such as public employment services (PES). In contrast, task specific jurisdictions have a rather flexible design and in principle can have intersecting memberships and no limits to the number of jurisdictional levels (type II multi-level governance). Examples are territorial employment pacts and/or local employment initiatives (Pact/LEIs) in regional labour market governance (Hooghe and Marks 2010).

### **8.2.3 Implementing integration policy on a regional level**

The case study on implementing integration policy on a regional level (Dirk Dohse and Robert Gold 2013, 2014b, 2014a) started from the observation that the European Union is undergoing a fundamental demographic transition. There is hardly another region in the world accommodating people with so many different cultures and attracting immigrants from all over the world. Accordingly, the number of individuals living in the EU outside their home country and ethnic diversity has increased significantly over the last decade. This has led to increasing social and political tensions (that occasionally have also been violent) based on xenophobic attitudes in a number of countries.

Following the literature on the issue, the assumption of this case study was that this increasing ethnic diversity comes at a cost. For instance by communication being made more complicated by language differences, and comparing diplomas and work certificates from different countries to assess job applicants' qualifications being laborious. However, ethnic diversity is linked to more diffuse transaction costs, if diverse groups mistrust each other, thus increasing the potential of social conflict. At the same time, there are benefits to gain from migration, both in monetary and non-monetary terms. The supply of goods and services is enriched, labour market demands can be better matched, and amenities increase. Moreover, ethnic diversity can be the breeding ground for creativity and innovation, which substantially affects the regional development perspectives.

Both costs and benefits increase in ethnic diversity. The concrete shape and position of a cost- and benefit function depend on regional and national characteristics. Accordingly, local actors in cities can be expected to be particularly sensitive towards cultural ethnic diversity effects in their hometowns and are highly relevant actors for the success of integration policy. This case study takes stock of the local and regional level policies focusing on integration and on the interaction

of different actors (urban administrations and migrant organisations) in this policy field. Local actor's expert knowledge on successful and unsuccessful integration measures was used and attitudes of regional actors towards ethnic diversity were assessed to do so.

#### **8.2.4 The impact of agricultural policies**

The last case study focused on rural areas and the impact of agricultural policies on these regions (Beatrice Camaioni et al. 2013; Andrea Bonfiglio et al. 2014; Beatrice Camaioni et al. 2014). Agricultural regions still play a major role within the EU. However, EU rural areas are going through greater challenges and major transformations, leading to an increasing heterogeneity of these regions. This applies to their main socio-economic features as well as to their agricultural activities. The traditional urban-rural divide has become increasingly out-dated in recent years with, for example, central rural regions in continental countries sharply differing in terms of development from more peripheral rural areas. Furthermore, the distinctions are too sharp if only two categories are at hand. Accordingly, the research undertaken in this case study highlights the main dimensions affecting EU rural areas. It focuses on the spatial development of regions and the (re-)distribution effects of European Union funds, mainly in terms of the allocation of Common Agricultural Policy (CAP) expenditure throughout the EU27.

Based on a classification of the EU rural space developed for this purpose the allocation of EU expenditures is analysed in detail to assess to what extent the EU expenditures are a 'rural' and an 'agricultural' policy throughout the EU space. We consider the Common Agricultural Policy (CAP) because the CAP still represents the most important EU policy in terms of both total expenditure and share in the EU budget and because it includes a wide range of different measures, ranging from agricultural policies to rural interventions and environmental measures. In particular, while pillar one of the CAP mainly aims at supporting agricultural activities and farmers' income, the second pillar of the CAP refers to Rural Development Policy. Several measures are implemented to support competitiveness of agricultural holdings in rural regions, diversification of the economy in rural areas, and improvement of the quality of life within rural areas. In addition, some specific measures of Rural Development Policy more directly tackle environmental issues. From this perspective, it is possible to shed light on the territorial allocation of a variety of EU policies, especially when focusing on rural areas.

In addition to the analysis of past spatial allocation of CAP funds, we approach the evolutionary patterns of regional linkages and disparities across the EU space, especially those related to rural and peripheral/remote regions. The attention is concentrated on the distributive and redistributive GDP and employment effects of EU policies, in particular when targeted to these territories. The objective is to identify spatial relationships across the European space and the role of European policies in determining the evolution of regional disparities. To achieve this, we constructed and applied a multiregional Input-Output-Model at a NUTS-3 level, which represents an original attempt at this level of territorial disaggregation.

### 8.3 Empirical findings

Despite the obvious heterogeneity of the topics and approaches chosen by these case studies, a number of common findings emerged. There is a vast heterogeneity in the institutional preconditions for socio-ecological transition which is associated with different national institutional preconditions for policy making in different countries of the EU. In addition, these differences are closely associated with different preconditions in cities of different sizes. Thus, for instance the case study of regional labour market polices finds that cities of different sizes have very different degrees of budgetary autonomy for PES (Public Employment Services) organisations. In particular organisations active in labour market governance in smaller cities are more likely to have larger stakeholder networks and partnerships, involving in particular a larger number of regional actors and/or informal partners, irrespective of whether system wide hierarchical organisation such as PES or more informal organisation such as Pact/LEIs are considered. This also feeds into the assumption that these organisations have a substantially more diverse and a more flexible objective structure (in terms of objectives, target groups and sector structure) and indicates a comparative advantage of regional labour market actors in small cities in implementing partnership based approaches to labour market policy making in the EU (Peter Huber 2014).

In part, these differences between cities of different sizes point to a different structure of problems in socio-ecological transition. For instance, the case study on immigrant integration and ethnic diversity suggests that incorporation of migrant organisations in urban governance systems is higher in cities where respondents state that problems resulting from ethnic diversity exist. This suggests that incorporation might partly be a response to perceived problems and part of the city administrations' conflict solution strategy (Dohse and Gold 2014a).

Aside from city size, a second division line in the preconditions for regional policy-making can be drawn between different parts of Europe. This can probably be attributed to different historic governance experiences, different legal traditions, but also to different cultures of cooperation among actors in different parts of the EU. In particular, Eastern European countries seem to differ substantially from the rest of Europe. For instance, the case study on the organisation of urban resource systems in Europe finds that in general civil society actors play a significantly less important role in the management of urban resource systems than in other parts of Europe (Sauer et al. 2015a). The case study on labour market governance finds that PES organisations in Eastern Europe as a rule have higher managerial autonomy, but substantially lower programme design and budgetary autonomy. Eastern European Pacts/LEIs usually have smaller (formal and informal) partnerships. as Also they follow a more limited number of objectives and lower flexibility in their objective structure (Huber 2014). The case study on integration policies finds that specifically Eastern European cities seem to set different priorities when assessing benefits, challenges, and chances linked to migration. As Eastern European regions tend to have comparably small shares of foreign population that is culturally rather close to the native population, for many Eastern European cities cultural differences seem to be more important with respect to ethnic minorities of the same nationality than with respect to foreign migrants. Furthermore, the case study suggests that the incorporation of migrant organisations

and NGOs is particularly high in Northern and Central European cities, but lowest in Eastern Europe (Dohse and Gold 2014a).

This points to the historic differences between Eastern European countries and the rest of Europe and reflects the generally lower level of social capital developed in many of the Central and Eastern European Countries found inter alia by Jan Fidrmuc and Klarita Gërxhani (2008). It results in a lower participation of civil society actors in regional governance systems and a lower propensity to develop bottom-up institutions that are located between market and state governance. It also questions the rationale of 'one-size-fits-all' solutions of institutional development in a European context. In Northern, Southern and Western Europe - despite some remaining differences - centrally initiated policies aiming to support self-organisation development may find fertile soil due to ample experience with such forms of governance. In Eastern Europe, the issue seems to be the creation of preconditions for such policies. Furthermore, with respect to decentralised approaches to labour market policies, smaller cities (and by extension smaller regions) seem to have comparative advantages in developing decentralised policy approaches. This fact can potentially be traced to closer knit networks of social interactions.

### **8.3.1 Preconditions and limits for self-organisation**

Heterogeneity applies to the pre-conditions for emergence of self-organised governance modes between market and government. In particular, the case study on the governance of urban resource systems shows that there are some differences in the preconditions for such self-organisation, with a central role for changing institutional arrangements lying in the degree of local autonomy, coherent legal frameworks, and activities of civil society.

The energy system is affected by the degree of local autonomy. In the process of a socio-ecological transition, the spatial attributes of the resource systems are changing as well. The complexity lies in the spatial recoupling of energy production and consumption. A shift in regional and national decision-making towards local decision-making autonomy is a necessary precondition for a variety of interviewed actors. It facilitates production, installation, maintenance, and handling of local energy (see section 8.2.1). This is seen as a main challenge for sustainable energies. Therefore, a central point to support socio-ecological transitions towards sustainability in the energy sector lies in empowering the local level. Actors from different cities stated that legal frameworks could make sustainability standards mandatory but allow the local level individual implementation. These frames and rules enable people and politics alike, rather than imply punitive measures which are assumed more productive by the interviewees. High levels of administrative centralisation interfere with the possibilities of such an approach and need to be considered in coherent legislations. In addition, several actors stated that the sole legislative power for sustainability issues should lie with the European Commission and thus relieve the national levels, especially concerning emissions and legal standards. This also affects national decision-making in energy questions - like in Germany or France - that has to be restructured accordingly. The overall framework needs to be open for participation and self-organising capabilities. While focussing on the European legislative level, the possibilities to enable local decision making autonomy can be backed by EU decrees. If

institutionalised participatory processes are anchored in common political proceedings, the possibility to take control over issues in close vicinity is tangible (Sauer et al. 2015a).

The green spaces sector is the most vivid example of an active civil society and attempts to introduce alternative institutional arrangements. The approach to self-organise local urban green spaces for a manifold use in recreational aspects, to increase biodiversity, or to produce food, is growing in several European cities. Reasons are the comparatively high degree of local autonomy in this field and the tangibility of the topic. Another reason is the close relationship this movement shares with a broader politically motivated movement about urban social problems. Younger generation perceive these issues addressed by this (heterogeneous) movement as especially urgent. The dynamics of social conflicts and conflicts evolving around political rights in taking part in decision processes that relate to urban spaces are considerable driving forces. However, this does not come without potential for conflicts. In general, the questions “how do we want to live?” and “in what kind of city do we want to live?” are deeply connected, and one major factor for civil activism. For the question about the role that new institutional arrangements can play, the insights are fruitful. The example of green spaces indicates that one chance lies in an emancipatory aspect of civil society to create an urban space compatible with diverse aspects of social and ecological sustainability. This view is tempting, since we assumed that any socio-ecological transition is a movement that concerns society as a whole (Sauer et al. 2015a).

The urban water system shows distinct differences to the other systems. Nearly no cooperative forms of organisation have been found in our empirical research. This can be traced to the various features that influence the water system. It is sensitive to biological, technological, ecological, and economic aspects (costs for infrastructure are very high) and it is an indivisible natural monopoly—making decentralisation like in the energy system impossible. These make a participatory or self-organised approach difficult. Furthermore, to be organised, for example in a cooperative form, would require substantial understandings of the resource system - expert knowledge - usually being unavailable for civil society actors. This allows for instance new institutional arrangements with the aim to influence decision-making processes, to inform and raise awareness, or to set up frames for cooperation of all stakeholders. The common approach of urban water supply lies in city owned public utility providers that are socialised and assemble the necessary experts’ knowledge. In this context, citizens’ response to initiatives to privatise European water suppliers was overwhelming (Sauer et al. 2015a, 138). Concerning infrastructure another factor becomes visible: Water systems are organised in long time spans. Concession rights easily last 70 years. While this factor also hinders the possibility to participate or to self-organise in the resource system, it provides a long-term planning horizon with adequate room for sustainability strategies. Where complex in-depth participation is nearly impossible, the integration of citizenry remains on a more representative level and concerns the local handling of the water suppliers. However, a critical awareness of the importance of the resource system is present and evolving (Sauer et al. 2015a).

The research shows that the resource systems’ suitability for self-organisation is differing. There are individual traits and differences in the several countries and cities as well as explicit convergences. However, a central role for changing institutional arrangements lies in the

devolution of decision-making, coherent legal frameworks to facilitate and institutionalise this decision-making, and an active civil society. Where a socio-ecological transition heavily relies on expert knowledge and professionalism like in the water system, interventions of civil society are more difficult since they need a thorough understanding of the matter. Tangible topics with relatively low costs for entry and strong local context like green spaces management support citizen involvement and therefore a vital socio-ecological transition relying on self-organisation.

### **8.3.2 The role of national and EU level institutions**

The answers to the second research question, the role of multi-level governance institutions, are evaluated differently. In contrast, their assessment relies on the policy fields and depends on their functions. Thus according to the results of the case study on the governance of urban resource systems the EU is perceived as an important external leader for water management, but not as the proper policy level for the energy system and green spaces. Possibly, the discussion about the privatisation of resources and resource use as well as the high dependence of many cities on EU funding in the drinking water systems' modernisation are relevant factors. Privatisation rates are very different in the resource systems; additionally hybrid forms exist, like *private public partnerships*. About 40% of the interviewed (local) energy providers are private or partially private companies. About 15% of the interviewees in the water questionnaire stated that water has been or will be privatised within the last or next ten years. In green spaces, the quantitative data does not reveal a privatisation trend, whereas the qualitative data sheds light on examples of privatisation from several cities.

Furthermore, particularly in terms of urban resource systems, the evaluation of the roles of the EU and national policy makers differs substantially with respect to different roles it takes in policymaking. Thus, on quite a number of the interviews in any of the sectors the actors emphasise the important role of the EU in setting standards and highlight the importance of EU financed resources in times of severe budgetary constraints.

The case study on CAP, however, draws the attention to some of the drawbacks of the EU as a financier of regional policies. It finds that the intensity of CAP support shows major territorial imbalances across the EU27 space. In absolute terms, according to the intentions of the programme, central and urban regions on average receive a lower amount of total CAP subsidies than more rural and peripheral ones. This result is quite robust, as similar evidence is obtained distinguishing among distinct pillars of the CAP and measures from the overall CAP intervention. Nevertheless, when focusing on *ex-post* expenditures as well as indirect and induced effects of these policies on urban and central regions, these tend to profit more from CAP than that rural and peripheral ones. In this respect, CAP is substantially less "rural" than stated in its' political intentions: the less "rural" a region is, the larger is the expenditure intensity that is observed. These results indicate that the inter-sector and interregional linkages, which characterise the EU, redirect a large part of the policy's positive effects from rural regions and the primary and secondary sector to urban regions and the tertiary sector (Bonfiglio et al. 2014).

The empirical results of the case study on regional labour market governance, by contrast, finds that (uniform) national institutional reforms are unlikely to be helpful in reducing regional unemployment rate disparities in the EU. Among 16 indicators measuring national labour

market institutions (for wage bargaining institutions and trade union organisation, labour and product market regulation, the generosity of minimum wages and national social security systems as well as on active labour market policies) only 2 (net replacement rates and the generosity of health benefits) are robustly positively correlated to unemployment rate disparities within OECD countries. By contrast, other institutions seem to work in the direction of increasing regional inequality rather than decreasing it. Countries with higher centralisation of wage bargaining, more generous minimum wages and more generous old age benefits as well as higher effective tax rates of moving from unemployment to employment robustly have lower regional unemployment rate disparities than countries with lower centralisation of wage bargaining, less generous minimum wages and old age benefits or lower effective tax rates of moving from unemployment to employment. More centralised wage bargaining systems, but also more generous minimum wages and old age benefit systems (probably through making early retirement in depressed regions more attractive) and higher tax progressivity (as a proxy for welfare state development in a country) therefore seem to reduce regional unemployment rate disparities rather than increasing them. Only (uniform) national reforms of the health and unemployment insurance systems appear to have a positive impact on the search incentives of the unemployed (Peter Huber 2013a, 2013b).

At the same time, these results suggest an important role for explanations based on regional productivity differences and differences in natural and human made amenities between regions. Countries with higher disparities in regional productivity levels as well as with higher disparities in terms of cultural, recreational, and natural amenities robustly have higher regional unemployment rate disparities irrespective of the measure of regional disparities considered and of the method used to test for their impact on regional disparities. Region specific factors therefore seem to be more important determinants of regional unemployment rate disparities. This supports the case for more place based policies to combat regional unemployment rate disparities and questions the efficacy of institutional reforms in reducing regional labour market disparities (Huber 2013a, 2013b).

These results are reflected in the research in the labour market policy case study. The interviews conducted among regional public employment services (PES) as well as among more “bottom-up” organisations in regional labour market policies (such as territorial employment pacts and local employment initiatives) in this case study indicate a high discontent of regional labour market policy actors with central government and EU-wide support for such labour market policies. In particular, these actors consider the targets set by national and EU actors as well as the general distribution of competencies as rather unhelpful in conducting effective regional labour market policies (Huber 2014).

In sum, the case studies suggest that the perceptions of the role of the EU and national governments by regional actors depends very strongly on a) the policy field considered and b) the concrete function of the higher tier level governance structure considered. On a very general level, this therefore suggests that reforms of the multi-level governance systems of the EU will have to take a case-by-case approach, which considers both sector as well as functional criteria.

### 8.3.3 The benefits of local initiatives and cases for place based policies

Despite this heterogeneity, regional actors' perceptions of the potential for local initiatives are predominantly positive and cooperation between actors in different policies is perceived to have contributed to developing a common view on some of the issues related to the policy fields.

For instance, in both the questionnaire and the topic guide for the interviews of the case study on the governance of urban resource systems, the interviewed experts were asked to give a brief definition of the term 'sustainability', to allow the assessment of the degree to which a common understanding of socio-ecological transition has been reached. The issues mentioned by these experts cover the set out sustainability goals, defined by the European Union (Council of the European Union 2006; Eurostat 2009, 2011, 2013) and can be divided into three aspects: social, environmental, and economic sets of goals. Generally, however, social aspects of sustainability like migration or demographic changes are considered less important than resource issues. The interviewees commonly name these "three pillars" as a framing for sustainability definitions and evaluate them as a standard approach, considered as "conservative perspective" or "solid knowledge of university's curricula". Furthermore, interviewees occasionally referred to an additional fourth pillar that relates to the significance of governance, institutional or governmental aspects for sustainability. Thus, the broad reference of the three-pillar-model indicates that to a certain degree the definitions of sustainability are common knowledge and suggest a convergence to the EU sustainability goals. They are not considered equally relevant (Sauer et al. 2015a).

The empirical results of Dohse and Gold (2014a) suggest that the benefits of ethnic diversity (measured by the Herfindahl index or the Theil index over various sending country groups of migrants) are often related to innovation increasing effects and do exceed its costs, on average. However, at very low levels of ethnic diversity there is not much to gain, such that ethnic diversity only starts to pay off from a certain level on. Furthermore, these results also hint at nonlinearities in both the costs and benefits of ethnic diversity. There may be an optimal degree of diversity in an economy which maximises its net benefits. The location of this optimum will depend on whether the benefits of migration are realised in a regional context or not. This is influenced by the success of integration policies. Because of the fact that integration always takes place in a specific regional context, these have a clear regional policy dimension. Most obviously, urban areas are centres of cultural ethnic diversity. Traditionally, cities are home to diverse people and cultivate a self-conception of openness and tolerance. Consequently, many migrants move to urban instead of peripheral regions and thus contribute to the multi-cultural 'flair' of cities. They are affected by the costs of ethnic diversity. Most prominently, these can be observed when it comes to ghettoisation, i.e. when different cultures concentrate in different neighbourhoods. In the worst case, ghettoisation imposes barriers to cooperation and thus transaction costs, when cultural groups stop interacting and develop animosities, which exaggerate social conflict. This might outweigh the benefits from cultural ethnic diversity and present an obstacle to the economic development of cities. Furthermore, regional actors to some degree can influence the costs and benefits of ethnic diversity; for instance by increasing or ameliorating the inter-ethnic conflicts in a region.



Local actors have surprisingly positive views on the effects of diversity on their region. The respondents emphasise the positive supply effects of increasing cultural diversity relating to the quantity, the quality, and variety of goods and services provided. Moreover, local actors identify the inflow of skills and ideas, the increase of the cities' innovative capacities, the increase in new firm formation and consequently the increase in city dynamics as major benefits of cultural diversity. The actors also mostly provide a credible and differentiated evaluation of the condition and perspectives of cultural diversity in their city. In particular, both groups mostly see cooperation between migrant organisations and the city administration positively, although the assessment by the migrant organisations is slightly more critical than that of the city administrations. This might partly be due to the relatively high level of incorporation of migrant organisations into administrative routines with respect to migration by the cities.

This suggests that incorporation of a large variety of actors can contribute to developing a common understanding of important policy issues and to the development of shared strategies to overcome potential regional policy problems and thus supports the case for place based policies. This is supported by the results of the case study on agricultural policies as well. It suggests that, if CAP funds were concentrated in pillar 2 support (i.e. in place based policies<sup>64</sup> for policies focusing on regional development strategies in rural regions), this would minimise the unintended spillover effects to urban regions. The interviews conducted in the case study on the governance of urban resource systems point in a similar direction. In these, actors uniformly stress the importance of awareness building and cooperation at the local level as an important impact on regional policy. In particular, in the fields of green spaces and energy, frequently NGOs and non-public actors are seen as the key actors.

Many diverse actors play important roles in the energy and the green spaces systems. These include the mayor and politicians of the majority, government administration, and environmental NGOs. In the energy system, universities and the utility provider take an important position too. In contrast, just the two main actors water provider and government administration were mentioned in the water system case, whereas other potential actors play minor roles. Despite being the system with the largest number of stakeholders, only minor difficulties can be observed for the actors in defining a joint strategy in green spaces and energy system management (Sauer et al. 2015a, 142–43).

Interaction in policy networks is not always conflict free. For instance the reduction of green spaces due to infrastructure and building development, often linked to privatisation, has generated conflicts between urban stakeholders with diverging interests and a different understanding of the value of green space in a number of cities. While this often leads to diametrical visions for city development, conflicts are part of the problem solving process, if stakeholders dispose of institutionalised conflict resolution tools. Such tools, however, seem to be widely missing, since only a minority of actors consider conflicts as a constructive component of the sustainability discourse, driving forward the socio-ecological transition.

---

<sup>64</sup> Place based policies are policies that take specific account of the specific situation in and resources of a region and are usually designed and implemented by regional authorities.

Finally, the case study focusing on labour market points to an important role of the cooperation of local authorities' organisations as well. In particular, organisations involved in labour market governance (irrespective of whether these are local employment initiatives or regional PES organisations) consider data availability for monitoring and evaluation and the possibility to cooperate with all kinds of regional actors as the most important factors facilitating the design of effective regional labour market policies.

#### **8.3.4 Limits of place based policies and challenges to regional institutions**

Regional actors are aware of the limits to place based cooperative policies. For one these arise in cases where the regional level does not have the relevant information to implement such policies. Thus, in the case study on the governance of urban resource systems a number of actors clearly state that they lack the information to assess the situation of the respective resource system. In the labour market case study the importance of developing regional information and evaluation systems for regional labour market policy as well as the emphasis of the value added of cooperation with various local actors suggest that lack of information on the local economy is a major impediment to the development of effective region based approaches to labour market policy.

Such limits arise in cases where the regional level simply does not have sufficient resources or legal powers to conduct place-based policies. In this respect, the economic and financial crisis since 2008 seems to have substantially impeded on the feasibility of place-based approaches especially in fields where major investments are necessary. Thus, in particular in the case study on urban resource systems, the interviewed experts repeatedly stress the strained financial situation of many urban administrations that prevents the improvement of public infrastructure.

Finally, situations with spill-over effects to other regions are unsuited to both the development of local initiatives and place-based policies. For instance, in the case study on the governance of urban resource systems, respondents repeatedly refer to the fact that in the management of water and energy systems, major parts of the resource system are not under regional control. How far local decision-making matters in socio-ecological transition processes, depends on the resource system observed. In green spaces, the local level is perceived as best suited for governing the resource system. For the urban water system, it is the local as well as the subnational level, additionally the EU is perceived as an important external leader. The national regulatory framework is very important for the development of renewable energies in the region. This sometimes precludes developing regional strategies. Particularly, the involvement of other (neighbouring) regional governance systems still seems to be in its infancy in most European regions. This is documented by the case study on regional labour market governance where it was found that only a very small part of both the PES and Pact/LEI organisations involve actors from regions outside their own region.

## 8.4 Summary and Policy Conclusions

In sum, the Research Area 5 “The Role of Regions in the European Socio-Ecological Transition” of the WWWforEurope project provided detailed insights into the regional aspects of the social, economic, and ecological aspects of sustainability transition in Europe. The assumption that any socio-ecological transition can only achieve positive results, if actors from all levels are involved, is backed by empirical results. This implies any transition needs to involve local actors in European regions, as well as respective administrative levels, up to national or European ones, to be successful. Thus, the question has been raised, whether more place-based policies that are decided upon and implemented in local contexts are an adequate solution for sustainable socio-ecological transition politics.

As a first indicator, the role of cities - as spatial, socio-economic and political relations - for a socio-ecological transition emphasises that especially urban areas can be a driving context behind transitions. Cities are important, since they accommodate nearly half of the EU's population and are an essential place for economic and social activities. The research shows that sustainability issues need to be rooted in local levels to ensure the wellbeing of the city along with the most efficient way to arrange local resources, actors, tools, and strategies with policies. We found that there is a role for a civil society beyond government and market structures for setting-up self-organised and participatory approaches to transition in crucial resource systems like green spaces and energy, and to a lesser extent as well in the local water provision. Therefore, certain degrees of decentralisation and autonomy, especially in decision-making and in financial means, are necessary to support a transition.

A social dimension of a transition towards sustainability can be seen in institutional aspects of regional labour markets. Disparities within the European Union are very high; the structural aspects for unemployment for example are very heterogeneous. The research results indicate that national labour market institutions only partially explain differences in regional labour market disparities across countries. Above that, the division of powers between different levels of government need to be reformed to ensure efficient place based regional labour market policies. Enabling a more locally organised decision-making process on labour markets can be a potent policy to cope with heterogeneous labour market disparities.

Integration policies on regional levels show that there is a growing cultural diversity due to an increase of migration movements within the EU and into the EU. The research in this field shows that there is a positive correlation between economic success of a region and its cultural diversity. In addition, the degree of diversity relates positively to innovations and indicates that migration and - above that - cultural diversity indeed cause positive effects for regional development. Migration and integration policies positively affect innovation and economic performance and maintain respective policies in these fields.

Concerning rural areas, the results suggest that the Commission should reconsider the design and implementation of agricultural policies. The key issue of regional disparities' reduction has to be tackled by stressing the importance of promoting regional development policies across the EU with a specific focus on rural and remote areas. It should thus be derived from place based rather than sectoral policies, as the results of the case study on CAP stresses the importance of

those territorially targeted measures directly aimed at promoting local development throughout EU rural and remote regions. In particular, in designing such policies single national approaches to rural and peripheral areas should be supported by broader EU approaches, which are able to encompass different territorial levels.

A comparison of alternative scenarios regarding the next programming period (2014–2020) shows that the criteria of regional distribution of funds allocated to basic payments to be adopted at a national level are not going to significantly affect the stimulated final effects of the policy. This means that the criteria of regional distribution that will be adopted at a national level are not going to affect the policy's effects. Rather, our results suggest that the transfer of all CAP funds to the second pillar (the rural development policy) would be the most efficient way to reduce disparities between rural and urban regions among a number of scenarios constructed.

#### **8.4.1 Place-based policy approaches in local labour markets and integration policy**

According to the results of the case studies on labour market and diversity, there is substantial room for increasing place based approaches to economic policies. In particular place based labour market policies should encompass the provision of information on local labour market conditions, matching of workers to vacancies, training of workers and subsidies to firms and job creation schemes targeted to specific sectors. These aspects are easier supported and fostered with place-based policies than place-blind policies.

Implementing such an approach, however, is not without challenges. It will require embedding regional labour market policies in a coherent multi-level governance framework, which provides regional policy makers with sufficient flexibility, while at the same time supporting them in developing the resources and capabilities to conduct such policies and ensuring continued evaluation. In particular, the most efficient measures to foster such effective place based regional labour market approaches in the EU would consist of:

1. Increasing budgetary autonomy of the regional level of labour market policy institutions and providing them with the necessary tools and powers for their tasks.
2. Developing of broad based partnerships involving a multitude of stakeholders to manage labour market governance issues at the local level.
3. Providing additional information in terms of evaluation and monitoring results with respect to policy measures and the regional labour market situation.

Finally, there is also a need of horizontal coordination of regional labour market policies. This applies both to coordination within a territory and across territories. Thus with respect to horizontal coordination within territories both the Pacts/LEIs as well as the PES-organisations interviewed in our regions follow rather similar policies. If one of the institutions follows a particular strategy, the probability increases that the other institution in the same region follows this strategy as well. At the same time, when for one of the institutions the importance of a particular strategy increases, the other one faces a higher probability of increasing importance of this strategy. Thus the close relationship of Pacts/LEIs and PES organisations often leads to these organisations focusing on rather similar objectives. Care therefore needs to be taken to

guarantee a benefit of Pacts/LEIs (for example in terms of the use of other instruments) relative to PES organisations.

Similarly, the case study on integration policies suggests that the design and particularly the implementation of integration policies should take the regional heterogeneity into account. When it comes to cultural diversity and to its economic and social impacts, the regional dimension is much more important than the national one. Policy measures, designed to integrate migrants into broader communities, are more successful, if they have a strong regional component: First, because the host community itself is defined regionally, and secondly, because it can take the specific needs of the respective region into account. For example, if a region has a comparative advantage in producing high-end products and services, it benefits from other types of factor inflows than a region specialised in producing intermediates. Moreover, if the regional foreign population consists of many individuals from different cultures, this asks for different policies than those that foster integration in regions where the foreign population consists of rather few cultural groups.

Thus, regional actors, i.e. regional administrations but civil actors as well should be incorporated into the design of integration policy. Specifically, they should have the freedom and the funds to adjust policies to the regional needs. Our results suggest that local autonomy on the regional level can help reducing the transaction costs of cultural diversity while keeping intact and possibly even increasing its innovation benefits.

More generally, when linking immigration to integration policy, it is important to consider that not only the share of foreigners living in a region has an effect on economic outcomes, but the composition of the foreign population as well. Therefore, it is not just about tackling labour market imperfections by migration of any individuals - the cultural diversity induced by migration may have additional benefits. Better linking these strands of policy and better integrating local actors into its design and implementation will help European regions to advance on a sustainable development path towards welfare, wealth, and work.

#### **8.4.2 Development of self-organisation**

In the discussion of the findings of the current research, it emerges that there is a growing lack of trust in government. In many countries, democratic engagement and citizenship are shrinking. At the same time, transition processes are taking place in many urban systems and opportunities are visible in new social movements, new technologies, other civil society groups, and networks. Particularly, cities and networks of cities play an important role in this process, as well as bottom-up initiatives that emerge from citizenry in response to the urgent transition needs.

**Table 4 Findings and recommended options**

<b>Issue</b>	<b>Area</b>	<b>Stepping Stone</b>
Tangibility of resource systems and influences on it	All	A common understanding of sustainability is required to allow a collective undertaking towards set-out goals in congruent time frames.
Complex constitution of the resource system	Participation, self-organisation, politics	A holistic approach is necessary and, with it, transparent information as well as education. Open access to transparent information is a basis for involvement.
Individual responsibility for transition	Politics, education, participation, self-organisation	Seeing SET as individual responsibility negates its complexity. Communal solutions must be collective efforts. Local cooperation strengthens mutual and individual benefits.
Lack of education, awareness, and understanding, as well as lack of trust	Cooperation, communication	Complex processes are hard to grasp. To create an understanding of SET, education is important. It is not an expert topic and concerns everybody. Everybody should be able to comprehend the basic concepts. Cooperation produces mutual trust and reputation for further developments in the long term.
Spatial limitation for socio-ecological transition	Planning, self-organisation	Urban areas cannot be decoupled from close rural areas. Production (and thus labour) need to be in the vicinity and still decentralised. In addition, production and consumption need to be efficient enough to optimise the ratio of production to spatial size.
Coherent legal frameworks for a maximum of local autonomy and bottom-up governance	Governance, politics, laws	To enforce a SET to sustainability, a binding overarching legal framework is necessary that guarantees decision-making processes at the local level. National political decisions and laws cannot interfere with local-level politics. Rather, governance must be thought 'bottom-up'.
Sustainable socio-ecological transition needs an active public sphere	Participation, self-organisation, public discourse	Transitions cannot be enacted; they need a broad coalition, involving all affected actors. These actors need to be empowered to act as transition players.
Social cohesion	Politics	To prevent the effects of gentrification and rising living costs due to sustainability processes, a coherent social policy is needed. Labour markets are one pillar of it.

Source: own illustration

Varieties of connective processes acting on different scales are fundamental attributes for cities. A concerted strategy is needed to make things possible. This strategy ensures institutional rules in favour of local sustainability by enabling access to technologies that affect cities' operating space. It stimulates community-led bottom-up approaches, including a self-organising community of interest among residents, landowners, infrastructure companies, businesses, social enterprises, NGOs, and community organisations. This allows governments to act in pursuit of change.

In the course of finding new institutional settings with which to govern local urban common pool resources, different actors are equally important. The interaction and negotiation between government, business actors, and civil society is vital to providing a healthy socio-economic transition for the profit of all.

This new perspective of collective changing and (re-)aligning institutional settings shows that transitions, rather than being managed, can be influenced, supported, and accelerated by local self-organisation. By allowing openness, exchange, stimulation of differences and contradictory conditions to occur at the same time, local urban actors can play an important part in these dynamics. Their insight and knowledge of their own local urban features allows for a thorough assessment and promotion of socio-ecological transitions. According to the socio-ecological transition approach developed here, a sequence of norm-adaptation should be considered as steps towards strong sustainability. Table 4 sums up the main findings of our research on self-organisation capabilities. The issues presented pertain to different areas of possible action like politics or self-organisation. Stepping-stones to commence with actions to change rules and norms and encourage a transition process to stronger sustainability are listed in the third column.

## 8.5 References

- Barthel, Stephan, John Parker, and Henrik Ernstson.** 2013. "Food and Green Space in Cities. A Resilience Lens on Gardens and Urban Environmental Movements." *Urban Studies*: 1–18.
- Bonfiglio, Andrea, Roberto Esposti, Francesco Pagliacci, Franco Sotte, and Beatrice Camaioni.** 2014. "Regional perspectives and distributional effects of European regional policies." WWWforEurope. Working Paper 66. [http://www.foreurope.eu/fileadmin/documents/pdf/Workingpapers/WWWforEurope\\_WPS\\_no066\\_MS106.pdf](http://www.foreurope.eu/fileadmin/documents/pdf/Workingpapers/WWWforEurope_WPS_no066_MS106.pdf) (accessed February 25, 2015).
- Camaioni, Beatrice, Roberto Esposti, Antonello Lobianco, Francesco Pagliacci, and Franco Sotte.** 2013. "Looking for PeripheRurality." WWWforEurope. Working Paper 35. [http://www.foreurope.eu/fileadmin/documents/pdf/Workingpapers/WWWforEurope\\_WPS\\_no035\\_MS104.pdf](http://www.foreurope.eu/fileadmin/documents/pdf/Workingpapers/WWWforEurope_WPS_no035_MS104.pdf).
- Camaioni, Beatrice, Roberto Esposti, Francesco Pagliacci, and Franco Sotte.** 2014. "How much rural is the CAP?" WWWforEurope. Working Paper 51. [http://www.foreurope.eu/fileadmin/documents/pdf/Workingpapers/WWWforEurope\\_WPS\\_no051\\_MS105.pdf](http://www.foreurope.eu/fileadmin/documents/pdf/Workingpapers/WWWforEurope_WPS_no051_MS105.pdf) (accessed February 25, 2015).
- Council of the European Union.** 2006. "Review of the EU Sustainable Development Strategy (EU SDS). Renewed Strategy." Council of the European Union. [http://www.mzp.cz/C125750E003B698B/en/renewed\\_eu\\_sds/\\$FILE/KM-EU\\_SDS\\_eng-20060615.pdf](http://www.mzp.cz/C125750E003B698B/en/renewed_eu_sds/$FILE/KM-EU_SDS_eng-20060615.pdf) (accessed June 17, 2015).
- Dohse, Dirk and Robert Gold.** 2013. "Measuring Cultural Diversity at a Regional Level." WWWforEurope. Policy Paper 10. [http://www.foreurope.eu/fileadmin/documents/pdf/Workingpapers/WWWforEurope\\_WPS\\_no010\\_MS99.pdf](http://www.foreurope.eu/fileadmin/documents/pdf/Workingpapers/WWWforEurope_WPS_no010_MS99.pdf) (accessed February 19, 2015).
- Dohse, Dirk and Robert Gold.** 2014a. "Cultural Diversity and Economic Policy." WWWforEurope. Working Paper 64. [http://www.foreurope.eu/fileadmin/documents/pdf/Workingpapers/WWWforEurope\\_WPS\\_no064\\_MS102.pdf](http://www.foreurope.eu/fileadmin/documents/pdf/Workingpapers/WWWforEurope_WPS_no064_MS102.pdf) (accessed February 19, 2015).

- Dohse, Dirk and Robert Gold.** 2014b. "Determining the Impact of Cultural Diversity on Regional Economies in Europe." WWWforEurope. Working Paper 58. [http://www.foreurope.eu/fileadmin/documents/pdf/Workingpapers/WWWforEurope\\_WPS\\_no058\\_MS101.pdf](http://www.foreurope.eu/fileadmin/documents/pdf/Workingpapers/WWWforEurope_WPS_no058_MS101.pdf) (accessed February 19, 2015).
- European Environment Agency.** 2014. "Public participation: contributing to better water management. Experiences from eight case studies across Europe." [http://www.ecologic.eu/sites/files/publication/2014/eea\\_03\\_2014\\_public\\_participation.pdf](http://www.ecologic.eu/sites/files/publication/2014/eea_03_2014_public_participation.pdf) (accessed November 20, 2014).
- Eurostat.** 2009. *Sustainable Development in the European Union. 2009 Monitoring Report of the EU Sustainable Development Strategy.* Luxembourg: Office for Official Publication of the European Communities.
- Eurostat.** 2011. *Sustainable Development in the European Union. 2011 Monitoring Report of the EU Sustainable Development Strategy.* 2011st ed. Luxembourg: Publications Office of the European Union.
- Eurostat.** 2013. *Sustainable Development in the European Union. 2013 Monitoring Report of the EU Sustainable Development Strategy.* 2013rd ed. Luxembourg: Publications Office of the European Union.
- Fidrmuc, Jan and Klarita Gërxhani.** 2008. "Mind the gap! Social capital, East and West." *Journal of Comparative Economics*, 36(2): 264–86.
- Fournier, Valérie.** 2013. "Commoning. On the social organisation of the commons." *M@n@gement*, 16(4): 433–53.
- Franz, Hans-Werner, Josef Hochgerner, and Jürgen Howaldt,** ed. 2012. *Challenge Social Innovation. Potentials for Business, Social Entrepreneurship, Welfare and Civil Society.* Berlin, Heidelberg: Springer.
- Hardin, Garrett.** 1968. "The Tragedy of the Commons." *Science*, 162(3859): 1243–48.
- Hooghe, Liesbet and Gary Marks.** 2001. *Multi-level governance and European integration.* Lanham, Boulder, New York, Toronto, Oxford: Rowman & Littlefield Publishers.
- Hooghe, Liesbet and Gary Marks.** 2010. "Types of multi-level governance." In *Handbook on Multi-level Governance*, ed. Henrik Enderlein, Sonja Wälti, and Michael Zürn, 17–31. Cheltenham, Northampton: Edward Elgar.
- Huber, Peter.** 2013a. "Labour Market Institutions and Regional Unemployment Disparities." WWWforEurope. Working Paper 29. [http://www.foreurope.eu/fileadmin/documents/pdf/Workingpapers/WWWforEurope\\_WPS\\_no029\\_MS95.pdf](http://www.foreurope.eu/fileadmin/documents/pdf/Workingpapers/WWWforEurope_WPS_no029_MS95.pdf) (accessed February 25, 2015).
- Huber, Peter.** 2013b. "The impact of networks, segregation and diversity on migrants' labour market integration." WWWforEurope. Working Paper 22. [http://www.foreurope.eu/fileadmin/documents/pdf/Workingpapers/WWWforEurope\\_WPS\\_no022\\_MS100.pdf](http://www.foreurope.eu/fileadmin/documents/pdf/Workingpapers/WWWforEurope_WPS_no022_MS100.pdf) (accessed February 25, 2015).
- Huber, Peter.** 2014. "The institutional pre-conditions for regional labour market policy making in the EU. Case Studies and Policy Conclusions." WWWforEurope. Working Paper 70. [http://www.foreurope.eu/fileadmin/documents/pdf/Workingpapers/WWWforEurope\\_WPS\\_no070\\_MS96\\_MS97.pdf](http://www.foreurope.eu/fileadmin/documents/pdf/Workingpapers/WWWforEurope_WPS_no070_MS96_MS97.pdf) (accessed February 25, 2015).
- Krasny, Elke.** 2012. *Hands-on urbanism 1850-2012. The right to green.* Hong Kong: MCCM Creations.
- Labaye, Adrien and Thomas Sauer.** 2013. City networks and the socio-ecological transition. A European inventory. [http://www.foreurope.eu/fileadmin/documents/pdf/Workingpapers/WWWforEurope\\_WPS\\_no027\\_MS89.pdf](http://www.foreurope.eu/fileadmin/documents/pdf/Workingpapers/WWWforEurope_WPS_no027_MS89.pdf) (accessed June 17, 2015).



- Lessenich, Stephan.** 2015. "Mobility and Control. On the Dialectic of the 'Active Society'." In *Sociology, Capitalism, Critique*, ed. Klaus Dörre, Stephan Lessenich, and Hartmut Rosa, 98–141. London: Verso.
- López-Santana, Mariely.** 2006. "The Domestic Implications of European Soft Law. Framing and Transmitting change in employment policy." *Journal of European Public Policy*, 13(4): 481–99.
- Mieg, Harald A. and Klaus Töpfer,** ed. 2013. *Institutional and social innovation for sustainable urban development*. Abingdon, Oxon, New York, NY: Routledge.
- Mulgan, Geoff, Simon Tucker, Rushanara Ali, and Ben Sanders.** 2007. "Social Innovation. What it is, why it matters and how it can be accelerated." Working Paper. [http://eureka.bodleian.ox.ac.uk/761/1/Social\\_Innovation.pdf](http://eureka.bodleian.ox.ac.uk/761/1/Social_Innovation.pdf).
- OECD.** 2004. "New Forms of Governance for Economic Development." OECD. <http://www.oecd-ilibrary.org/docserver/download/8404021e.pdf> (accessed June 17, 2015).
- OECD.** 2009. "Flexible Policy for More and Better Jobs." OECD. <http://browse.oecdbookshop.org/oecd/pdfs/product/8409021e.pdf> (accessed June 17, 2015).
- Ostrom, Elinor.** 1990. *Governing the Commons. The Evolution of Institutions for Collective Action*. New York, N.Y.: Cambridge University Press.
- Ostrom, Elinor.** 2005. *Understanding institutional diversity*. Princeton, NJ: Princeton Univ. Press.
- Ostrom, Elinor, Roger B. Parks, and Gordon P. Whitaker.** 1978. *Patterns of metropolitan policing*. Cambridge: Ballinger.
- Parks, Louisa.** 2014. Framing in the Right2Water European Citizens' Initiative. Paper prepared for presentation at the ECPR general conference, 3-6 September 2014. <http://www.right2water.eu/sites/water/files/Conference%20paper%20Right2Water%20by%20Louisa%20Parks.pdf> (accessed September 1, 2015).
- Phills, James A., Jr., Kriss Deiglmeier, and Dale T. Miller.** 2008. "Rediscovering Social Innovation." *Stanford Social Innovation Review*(Fall): 36–43.
- Reinstaller, Andreas.** 2013. "An evolutionary view on social innovation and the process of economic change." WWWforEurope. Working Paper 43 (accessed February 7, 2014).
- Rodríguez-Pose, Andrés and Sylvia Tijnstra.** 2009. "On the emergence and significance of local economic development strategies." CAF Working Papers 2009/07.
- Sauer, Thomas, Stephanie Barnebeck, Yannick Kalff, and Judith Schicklinski.** 2015a. "The Role of Cities in the Socio-Ecological Transition of Europe." (ROCSET). WWWforEurope. Working Paper 93. [http://www.foreurope.eu/fileadmin/documents/pdf/Workingpapers/WWWforEurope\\_WPS\\_no093\\_MS\\_94.pdf](http://www.foreurope.eu/fileadmin/documents/pdf/Workingpapers/WWWforEurope_WPS_no093_MS_94.pdf) (accessed April 4, 2015).
- Sauer, Thomas, Susanne Elsen, Stefan Kuhn, Stephanie Barnebeck, Cristina Garzillo, Yannick Kalff, and Judith Schicklinski.** 2015b. "Cities: Places of new European prosperity. Compendium of case studies on the socio-ecological transition of urban commons." WWWforEurope. Deliverable 6. [http://www.foreurope.eu/fileadmin/documents/pdf/Deliverables/WWWforEurope\\_DEL\\_no06\\_D501.1.pdf](http://www.foreurope.eu/fileadmin/documents/pdf/Deliverables/WWWforEurope_DEL_no06_D501.1.pdf) (accessed June 17, 2015).
- Schakel, Arjan H., Liesbet Hooghe, and Gary Marks.** 2015. "Multilevel Governance and the State." In *The Oxford Handbook of Transformations of the State*, ed. Stephan Leibfried, Evelyne Huber, Matthew Lange, Jonah D. Levy, Frank Nullmeier, and John D. Stephens, 269–85. Corby: Oxford University Press.
- Tapia, Carlos, Iraxte Peña, Efrén Feliu, Rasmus O. Rasmussen, Ryan Weber, Gunnar Lindberg, Anna Berlina, Klaus Spiekermann, Mike Dokter, Ruslan Zhechkov, Ellen Baltzar, and Anders C. Hansen.** 2013. "GREECO. Territorial Potentials for a Greener Economy." ESPON. [http://www.espon.eu/export/sites/default/Documents/Projects/AppliedResearch/GREECO/FR/GREECO\\_FR\\_-\\_Vol\\_1.2\\_Main\\_Report.pdf](http://www.espon.eu/export/sites/default/Documents/Projects/AppliedResearch/GREECO/FR/GREECO_FR_-_Vol_1.2_Main_Report.pdf).
- WBGU.** 2014. *Climate Protection as a World Citizen Movement. Special Report*. Berlin: Wissenschaftlicher Beirat d. Bundesregierung Globale Umweltveränderungen.

## **Project Information**

### **Welfare, Wealth and Work for Europe**

#### **A European research consortium is working on the analytical foundations for a socio-ecological transition**

##### **Abstract**

Europe needs change. The financial crisis has exposed long-neglected deficiencies in the present growth path, most visibly in the areas of unemployment and public debt. At the same time, Europe has to cope with new challenges, ranging from globalisation and demographic shifts to new technologies and ecological challenges. Under the title of Welfare, Wealth and Work for Europe – WWWforEurope – a European research consortium is laying the analytical foundation for a new development strategy that will enable a socio-ecological transition to high levels of employment, social inclusion, gender equity and environmental sustainability. The four-year research project within the 7<sup>th</sup> Framework Programme funded by the European Commission was launched in April 2012. The consortium brings together researchers from 34 scientific institutions in 12 European countries and is coordinated by the Austrian Institute of Economic Research (WIFO). The project coordinator is Karl Aiginger, director of WIFO.

For details on WWWforEurope see: [www.foreurope.eu](http://www.foreurope.eu)

##### **Contact for information**

###### **Kristin Smeral**

WWWforEurope – Project Management Office  
WIFO – Austrian Institute of Economic Research  
Arsenal, Objekt 20  
1030 Vienna

[wwwforeurope-office@wifo.ac.at](mailto:wwwforeurope-office@wifo.ac.at)

T: +43 1 7982601 332

###### **Domenico Rossetti di Valdalbero**

DG Research and Innovation  
European Commission

[Domenico.Rossetti-di-Valdalbero@ec.europa.eu](mailto:Domenico.Rossetti-di-Valdalbero@ec.europa.eu)

## Partners

	<b>Austrian Institute of Economic Research</b>	WIFO	Austria
	<b>Budapest Institute</b>	Budapest Institute	Hungary
	<b>Nice Sophia Antipolis University</b>	UNS	France
	<b>Ecologic Institute</b>	Ecologic	Germany
	<b>University of Applied Sciences Jena</b>	EAH Jena	Germany
	<b>Free University of Bozen/Bolzano</b>	UNIBZ	Italy
	<b>Institute for Financial and Regional Analyses</b>	GEFRA	Germany
	<b>Goethe University Frankfurt</b>	GUF	Germany
	<b>ICLEI - Local Governments for Sustainability</b>	ICLEI	Germany
	<b>Institute of Economic Research Slovak Academy of Sciences</b>	IER SAVBA	Slovakia
	<b>Kiel Institute for the World Economy</b>	IfW	Germany
	<b>Institute for World Economics, RCERS, HAS</b>	KRTK MTA	Hungary
	<b>KU Leuven</b>	KUL	Belgium
	<b>Mendel University in Brno</b>	MUAF	Czech Republic
	<b>Austrian Institute for Regional Studies and Spatial Planning</b>	OIRG	Austria
	<b>Policy Network</b>	policy network	United Kingdom
	<b>Ratio</b>	Ratio	Sweden
	<b>University of Surrey</b>	SURREY	United Kingdom
	<b>Vienna University of Technology</b>	TU WIEN	Austria
	<b>Universitat Autònoma de Barcelona</b>	UAB	Spain
	<b>Humboldt-Universität zu Berlin</b>	UBER	Germany
	<b>University of Economics in Bratislava</b>	UEB	Slovakia
	<b>Hasselt University</b>	UHASSELT	Belgium
	<b>Alpen-Adria-Universität Klagenfurt</b>	UNI-KLU	Austria
	<b>University of Dundee</b>	UNIVDUN	United Kingdom
	<b>Università Politecnica delle Marche</b>	UNIVPM	Italy
	<b>University of Birmingham</b>	UOB	United Kingdom
	<b>University of Pannonia</b>	UP	Hungary
	<b>Utrecht University</b>	UU	Netherlands
	<b>Vienna University of Economics and Business</b>	WU	Austria
	<b>Centre for European Economic Research</b>	ZEW	Germany
	<b>Coventry University</b>	COVUNI	United Kingdom
	<b>Ivory Tower</b>	IVO	Sweden
	<b>Aston University</b>	ASTON	United Kingdom