

Li, Jing; Baltagi, Badi

Conference Paper

Cointegration of Matched Home Purchases and Rental Price Indexes – C Evidence from Singapore

55th Congress of the European Regional Science Association: "World Renaissance: Changing roles for people and places", 25-28 August 2015, Lisbon, Portugal

Provided in Cooperation with:

European Regional Science Association (ERSA)

Suggested Citation: Li, Jing; Baltagi, Badi (2015) : Cointegration of Matched Home Purchases and Rental Price Indexes – C Evidence from Singapore, 55th Congress of the European Regional Science Association: "World Renaissance: Changing roles for people and places", 25-28 August 2015, Lisbon, Portugal, European Regional Science Association (ERSA), Louvain-la-Neuve

This Version is available at:

<https://hdl.handle.net/10419/124657>

Standard-Nutzungsbedingungen:

Die Dokumente auf EconStor dürfen zu eigenen wissenschaftlichen Zwecken und zum Privatgebrauch gespeichert und kopiert werden.

Sie dürfen die Dokumente nicht für öffentliche oder kommerzielle Zwecke vervielfältigen, öffentlich ausstellen, öffentlich zugänglich machen, vertreiben oder anderweitig nutzen.

Sofern die Verfasser die Dokumente unter Open-Content-Lizenzen (insbesondere CC-Lizenzen) zur Verfügung gestellt haben sollten, gelten abweichend von diesen Nutzungsbedingungen die in der dort genannten Lizenz gewährten Nutzungsrechte.

Terms of use:

Documents in EconStor may be saved and copied for your personal and scholarly purposes.

You are not to copy documents for public or commercial purposes, to exhibit the documents publicly, to make them publicly available on the internet, or to distribute or otherwise use the documents in public.

If the documents have been made available under an Open Content Licence (especially Creative Commons Licences), you may exercise further usage rights as specified in the indicated licence.

**Cointegration of Matched Home Purchases and Rental Price Indexes –
Evidence from Singapore**

Badi H. Baltagi
Department of Economics
and Center for Policy Research
Syracuse University
426 Eggers Hall
Syracuse, NY 13244-1020
Phone: (315)-443-3115
Email: bbaltagi@maxwell.syr.edu
<http://faculty.maxwell.syr.edu/bbaltagi/>

Jing Li
School of Economics
Singapore Management University
90 Stamford Road
Singapore, 178903
Phone: (65) 6808-5454
Email: lijing@smu.edu.sg
<http://www.mysmu.edu/faculty/lijing/>

August 11th, 2014

Abstract

This paper exploits the homogeneity feature of the Singapore private residential condominium market and constructs matched home purchase price and rental price series using the repeated sales method. These matched series allow us to conduct time series analysis to examine the long-term present value relationship in the housing market. Three key findings are obtained. First, we fail to establish a cointegrating relationship between the home purchase price and rental price based on nationally estimated indexes. Second, area-specific indexes demonstrate strong cross-correlations, invalidating the use of first generation panel unit root tests that ignore these cross-correlations. Third, Pesaran's CIPS test indicates that the unit root hypothesis is rejected for the first difference of both indexes. We also do not reject the hypothesis that home purchases and rental price indexes are cointegrated with a cointegrating vector (1,-1).

Key words: Cointegration; housing market; purchase and rental price; market efficiency
JEL Codes: R00; C1

1. Introduction

It is well established that the housing market exhibited exaggerated cyclical patterns, which is especially highlighted by the 2007 U.S. financial and housing crisis. As a first step in understanding housing dynamics, several measures of fundamentals have been proposed with which to compare house prices. One of the most widely adopted measures is the present value of rents.¹ However, a long standing issue with using the deviation of price to rent as a proxy for overpricing resides in the appreciable difference in the *quality* of units that are transacted on the housing sales market and the housing rental market respectively. This paper exploits the homogeneity feature of the Singapore private residential condominium market to control for the quality of housing. We construct the home purchase price and rental price series for nearly identical units in this market based on the repeated sales method. This approach provides an opportunity to explore and better understand various implications of the housing price present value relationship both in the short run and in the long run.

There has been an extensive literature examining the cost of owning a home relative to renting using the present value model.² This model is also referred to as the user cost model, which helps to define the equilibrium relationship between housing rents and prices.

Empirical tests of the validity of the present value model are often used to generate implications for the efficiency of the housing market. For instance, Meese and Wallace

¹ Other measures used to gauge housing prices include comparing house prices to the underlying construction cost or corresponding economic fundamentals, such as income, population, etc. (See Poterba, 1991; Rosenthal, 1999; Case and Shiller, 2003; McCarthy and Peach, 2004; Gallin, 2006; Holly et al., 2010, to mention a few.)

² Beginning with Poterba (1984), many authors have priced residential real estate by comparing the price of a house to the present value of its stream of rental payments, taking into account the favorable tax treatment given to owner occupied properties and mortgage interest payments (see for example, Meese and Wallace, 1994, Himmelberg et al., 2005, and Mayer and Sinai, 2009, to mention a few). This pricing strategy is similar to the dividend discount model for the stock market, except that the yield to housing is the rent-price ratio. Campbell et al. (2009) apply the dynamic Gordon growth model which decomposes the rent-price ratio into the expected present discounted values of rent growth, real interest rates, and a housing premium and find similar housing dynamics to those found for stocks and bonds.

(1994) collect data on housing rents, prices, and the cost of capital to determine whether the present value relation holds for housing. They find evidence that is inconsistent with the housing price present value model in the short run but is favorable to the long-run implications of the present value model. Clark (1995) examines regional variation in housing prices and rents and finds that at low frequency the rent-price ratio has predictive power for future rent growth, which is also consistent with the general forward-looking behavior of the present value model.

The present value model has its strength in providing a convenient framework to consider the impact of the user cost on house prices as well as to explore potential mispricing in the housing market.³ However, researchers often use different price and rent indexes under the assumption that the rent index is a good proxy for the rent that might be paid to an equivalent owner-occupied property. For example, in the Meese and Wallace (1994) study, the characteristics of the rental sample do not exactly match that of the owner-occupied sample.⁴ In fact with comparatively poorly maintained rental units, the time series path of the rental price indexes may vary significantly from the implicit rents of the owner-occupied units. Glaeser and Gyourko (2007) point out that such comparison is inaccurate given that dwellings included in the price indexes do not match the dwellings in the rental indexes.

This paper constructs matched home purchases and rental price indexes using quarterly transaction-level data (from 2000Q1 to 2012Q4) from the Singapore private condominium

³ See, for instance, Chen (1996), Leamer (2002), Krainer and Wei (2004), and Ayuso and Restoy (2006), to mention a few.

⁴ Similar assumptions have also been made in Clark (1995), and Campbell et al. (2009), to mention a few.

market.⁵ All units within each residential condominium project are homogenous given that they share the same interior design, the same extent of furnishing, the same major electrics, and the same outdoor facilities. This means that we have essentially identical units that are transacted on both the property sales market and the corresponding rental market at the same time. This feature enables us to construct both the purchase price index sequence and the rental price index sequence for the sample of residential housing projects that have their units both purchased by a homebuyer and rented out to a tenant at a certain point in time.⁶

The construction of the time series indexes makes use of the repeated sales method as proposed in Bailey, Muth, and Nourse (1963) and later generalized and popularized by Case and Shiller (1989). The idea is to rely on a set of units (or residential projects in this case) that have been transacted (or rented out) more than once during the sample period. The percentage change in house prices (or rental prices) between two sale dates is regressed on a set of dummies associated with the quarter of the turnover. Attributes of the home and their shadow prices are assumed to be unchanged between turnover dates and, therefore, drop out of the model. This method allows us to construct time series variables not only for national home purchase-rental price indexes (based on the national sample), but also for area-specific home purchase-rental price indexes (based on the area-specific sample). The latter will be

⁵ This approach has been attempted by Smith and Smith (2006) who focused on a sample of owner-occupied houses that have comparable characteristics to those that are also available for rent. However, they did not have the data capacity to construct both rent and price series for a continuous period of time.

⁶ Despite the unmatched qualities of the owner occupied and the renter occupied units, there have been a limited number of studies on a continuous time series of purchase and rental prices. Previous studies, such as Meese and Wallace (1994) and Cutts et al. (2005) derived price and rent indexes for specific metro areas at one or two points in time. Gallin (2008) constructs a quarterly index of prices relative to rents, but does not identify the levels of both at any point in time. Crone et al. (2004) use the American Housing Survey to derive a biennial estimate of the aggregate rent-price ratio from 1985 to 1999. Davis et al. (2008) construct a quarterly time series of the rent-price ratio for the United States aggregated at the national level, which does not take into account significant regional variation in housing dynamics.

particularly useful in addressing cross-section heterogeneity and cross-sectional dependence in the housing market, as will become apparent later.

We first use the constructed home purchase and rental price indexes at the national level to test for the long-term cointegrating relationship of the log real home purchase and rental prices, as suggested by the theory. Unit root tests have been employed to test the stationarity of both series. We find that at the national level, both indexes generally follow the $I(1)$ process. However, the cointegration test fails to reject the null of a unit root in the residuals of the regression of real house purchase prices on real rental prices. This is likely caused by the short time span of the data that we consider in this paper or potential cross-sectional heterogeneity that may bias the results. It might also be caused by the possibility that the weighted national average of purchase and rental price series disguises the underlying cointegrating relationship that might be otherwise present at a more refined level.

To cope with the above-mentioned problem, we construct separate home purchase and rental price index pairs for ten heterogeneous areas in Singapore based on a sample of repeatedly transacted residential projects in each of these areas. This allows us to capture the panel feature of the data, and also take into consideration possible cross-sectional dependence of the time series across these heterogeneous areas. To elaborate on the latter, for example, a set of common shocks to the embedded user cost of capital may affect each area simultaneously and contribute to cross sectional correlation of both the purchase and the rental price indexes across these areas. We apply the common correlated effects (CCE) estimator of Pesaran (2006) which allows for unobserved common factors to be possibly

correlated with area-specific regressors. This estimator is consistent under heterogeneity and cross-sectional dependence.⁷

Three key findings are obtained for area-specific home purchase and rental prices. First, the cross-sectional dependence (CD) test statistics of (Pesaran, 2004) show that the cross-correlations are statistically significant, and thus invalidate the use of first generation panel unit root tests, such as the Im, Pesaran and Shin (2003) IPS test, which does not allow for cross-sectional dependence (see Breitung and Pesaran, 2008). Second, allowing for second-generation panel unit root tests that take into consideration cross-section dependence, like the Pesaran's CIPS test, we find that the unit root hypothesis is rejected (Pesaran, 2007). This result is robust to the choice of the lag order underlying the cross-sectionally dependent augmented Dickey-Fuller (CADF) regressions. This result is also invariant to whether trends are taken into account. Third, our panel cointegration test suggests that, when a time trend is included, area-specific home purchases and rental prices are cointegrated with a cointegrating vector of (1,-1). This suggests that in the long run, home purchase prices do not significantly deviate from the corresponding rentals and any persistence in present value errors is transitory. This is consistent with the long-run implications of housing market efficiency.

The remainder of the paper is organized as follows: Section 2 introduces the Singapore private condominium market. Section 3 provides a review of the present value model. Section 4 discusses the data and the construction of home purchases and rental price indexes. Section 5 presents the empirical findings. Section 6 concludes.

⁷ The CCE procedure also copes with the presence of spatial effects (Pesaran and Tosetti, 2010). This is because spatial dependence is dominated by the common factor error structure that underlies the CCE estimator.

2. Singapore Private Condominium Market

In general, residential properties in Singapore can be grouped into three major categories: private apartments/condominiums, landed property, public housing locally known as Housing and Development Board (HDB) flats. Among all three categories, public housing is the most popular dwelling in Singapore. Based on the 2005 General Household Survey, about 82% resident households live in HDB dwelling. Condominium and apartment flats are occupied by 12% of resident households and the rest live in landed properties.⁸ Within the private property residential market, condominium housing is the largest. It accounts for 38% of the total available private residential stock. Together with apartments, non-landed properties constitute two thirds of the accumulated stock. 75% of the condos are owned by Singaporeans. 56% of these units are used for personal living, while the rest are rented out.⁹

Compared to the other two segments of the housing market in Singapore, private condo units are much more homogenous within each residential project. Typically, private condo projects have their own security guards and enclosed car parks. Each condo unit within the same project has the same type of furnishing (wall painting, floor lamination, built-in closets, built-in kitchen cabinet, etc.). They come with the same basic household appliances (air-conditioner, washing machine, microwave, kitchen oven and hood, refrigerator, etc.). They are often equipped with various facilities such as swimming pool(s), Jacuzzi, tennis court, gym, squash court, basketball court, children playground, clubhouse, and BBQ area. Although the design and the type of amenities vary from one project to another, all households within the same residential condominium project have access to all its amenities.

⁸ http://www.singstat.gov.sg/statistics/browse_by_theme/ghs.html.

⁹ Comparable market size of both the owner occupied and the renter occupied in the private condominium market is considered as another nice feature that facilitates our analysis of both the purchase price and rental price at the same time.

It is this homogeneity feature of the Singapore private condominium market that allows us to find almost identical units that are transacted on both the sales market and the rental market. Accordingly, the home purchase price index and rental price index can be constructed for the same sample of residential condominium projects over time, which allows for the analysis of the long-term cointegrating relationship between real purchase prices and rents.

3. Present Value Model

One of the implications of an efficient housing market is the present value model which relates the real home purchase prices to the corresponding real home rental prices. In an efficient market, the real expected rate of return from owner occupation needs to be set against the homeowner cost of capital k_t . Denote the real house purchase price at the beginning of period t by P_t , and the real rental cost of the same house over period t by R_t . The real rate of return from owning the house over period t is given by: $(P_{t+1} + R_{t+1} - P_t)/P_t$. This expression abstracts from housing service consumption, transaction costs, depreciation, and other costs of home ownership.¹⁰

The one period arbitrage condition for the asset market equilibrium is given by

$$\frac{E(P_{t+1} + R_{t+1} | \mathcal{F}_t)}{P_t} - 1 = k_t, \text{ or equivalently, } P_t = E(P_{t+1} + R_{t+1} | \mathcal{F}_t) / (1 + k_t), \text{ where } \mathcal{F}_t \text{ is the}$$

information set available at time t . Repeated use of the above equation leads to bubble-free

¹⁰ Housing asset in this case is considered as a pure investment vehicle. To take into consideration the consumption needs of home ownership, the net benefit should be described as $P_{t+1} - P_t + S_t$, where S_t is the real value of housing services. To arrive at the same cointegration condition, we shall assume that $S_t = \alpha_t R_t$, where $\alpha_t > 1$ and is a stationary process.

real house prices as determined by the sum of a discounted stream of future rental flows. The solution simplifies considerably under $k_t = k$:

$$P_t = \sum_{j=1}^{\infty} \left(\frac{1}{1+k} \right)^j E(R_{t+j} | \mathcal{F}_t),$$

which is equivalent to

$$\frac{P_t}{R_t} = \sum_{j=1}^{\infty} E \left(\prod_{s=1}^j \left(\frac{1+g_{t+s}}{1+k} \right) \middle| \mathcal{F}_t \right),$$

letting $g_t = \Delta \ln(R_t)$. Therefore, under the assumption that $g_t = g + \varepsilon_{gt}$, $\varepsilon_t \sim \text{i. i. d. } (0, \sigma_g^2)$ and that k is large relative to the growth rate of house rental prices, the price-rent ratio, P_t/R_t , will be a stationary process. In particular, $p_t = \ln(P_t)$ will be cointegrated with $r_t = \ln(R_t)$ with the cointegrating vector $(1, -1)$.

In the empirical work that follows we allow for institutional changes in the real homeowner cost of capital variable (k_t). This is because a decline in nominal interest rate, for example, may reduce the homeowner cost of capital. Thus higher housing prices can be associated with the same flow of rents. This is controlled for by including a set of time-specific factors while applying CCE estimation in a panel data setting.¹¹ The estimated coefficients obtained following the CCE procedure are consistent given a fixed number of time-specific factors that may or may not be stationary.

4. Construction of Price Indexes

4.1 Data

¹¹ Note that the inclusion of cross sectional averages also proxies for other short-term time-specific unobserved influences.

The empirical analysis to follow relies on two primary sources. The first data set is the Real Estate Information System (REALIS) maintained by the Urban Redevelopment Authority of Singapore (URA).¹² The REALIS data base provides timely and comprehensive information on Singapore private property market, including private residential, commercial and industrial sectors. The data base can be accessed through subscription services. We focus on the private residential condominium market alone to make use of its unique homogeneity feature. For this specific market, we obtain information on the floor-area-adjusted medium transaction price for each condo project in each quarter from 2000 quarter 1 to 2012 quarter 4. We only keep records of projects that have been transacted at least three times during a particular quarter.

The second data set contains the corresponding rental information which is also provided by the URA but through a public portal. Directly on the URA's website, information on floor-area-adjusted median rental price of each private condo project can be obtained for each quarter starting from the year 2000 quarter 1.¹³ The median rental is only reported for projects within which at least ten rental contracts have been signed during the specific time period.

To ensure that the purchase price and the rental price pertain to units that share almost identical characteristics, we further restrict our sample to those projects that have both valid rental and purchase prices at the same time. In other words, we only focus on projects whose units have been transacted relatively frequently on both the rental market and the purchase market. To construct time series data on both price indexes, we rely on the repeated sales method to estimate the national home purchase-rental price index pair as well as area-specific

¹² <https://spring.ura.gov.sg/lad/ore/login/index.cfm>

¹³ <https://www.ura.gov.sg/realEstateIIWeb/resiRental/search.action>

home purchase-rental price index pair based on the sample of projects that have been transacted at least twice on both markets.

4.2 Repeated Sales Method

We illustrate the construction of home purchase price index based on repeated sales as follows. The rental price index can be constructed in a similar fashion.

As in Bailey, Muth, and Nourse (1963), Case and Shiller (1989), and Case and Quigley (1991), suppose that the price of a home $P_{i,t}$, is observed upon purchase and sale in periods t and $t + \tau$ separately, where $P_{i,t} = e^{\gamma_t} f(X_{i,t}; \beta_t)$ and $P_{i,(t+\tau)} = e^{\gamma_{t+\tau}} f(X_{i,(t+\tau)}; \beta_{t+\tau})$. In these price equations, f is an unknown and non-linear function of the period and unit specific characteristics (X) of home i , and the corresponding shadow price (β) of these characteristics. The elements of X include both structural attributes and characteristics of the neighborhood specific to the house. The terms γ_t and $\gamma_{t+\tau}$ represent the influence of period-specific market conditions that are common to all properties in the geographic market from which the sample of homes are drawn. These terms measure the quality-adjusted price of housing in period t and $t + \tau$.

Suppose now that both X and β are unchanged between sales. We have $P_{i,(t+\tau)} = e^{\gamma_{t+\tau} - \gamma_t} P_{i,t}$. Taking logs and rearranging, we obtain $\log \frac{P_{i,(t+\tau)}}{P_{i,t}} = \gamma_{t+\tau} - \gamma_t$. Taking this equation to the data, we get $\log \frac{P_{i,(t+\tau)}}{P_{i,t}} = \sum_{s=1}^n \gamma_s D_{i,s} + \varepsilon_i$, where ε_i is a random error term and $D_{i,s}$ equals -1, 1, or 0 depending on whether the corresponding time index, s , refers to t , $t + \tau$, or other periods.

Following the above mentioned procedure, we construct home purchase price series and rental price series at the national level based on the nation-wide sample as well as the area-specific sample of repeated housing transactions. The former is plotted in Figure 1, with comparison to the private residential property purchase index and rental index published by CEIC.¹⁴ With both series normalized as 100 in 2000 quarter 1, we see that the rental price series are generally above the purchase price series, which is similarly captured by both self-generated indexes and CEIC indexes. There are, however, higher volatility for the self-generated purchase and rental price indexes as compared to the corresponding CEIC indexes. The reason could be that we are picking up a sample of projects that are more frequently transacted on the market in producing the self-generated repeated sales indexes. These more frequently traded projects are more likely to be subject to speculative behavior and hence are more sensitive to fluctuations in market conditions.

To better control for potential cross-sectional heterogeneity, we next construct separate home purchase and rental price index pairs for ten heterogeneous areas in Singapore based on a sample of repeatedly transacted residential projects in each of these areas. These are generally small clusters of urban planning areas as defined by the URA.¹⁵ There are 55 urban planning areas in Singapore, spanning five different regions nationwide. Each planning area has a population of about 150,000 and is served by a town center and several neighborhood commercial/shopping centers.

For the purpose of this study, we group urban planning areas into ten different area clusters (also referred generally as “area” in this context) based on how integrated the

¹⁴ <https://www.ceicdata.com/>

¹⁵ [http://www.ura.gov.sg/uramaps/?config=config_preopen.xml&preopen=Planning Boundaries&pbIndex=1](http://www.ura.gov.sg/uramaps/?config=config_preopen.xml&preopen=Planning%20Boundaries&pbIndex=1)

neighboring areas are. The clustering of urban planning areas helps to expand the repeated sales sample size for each area to obtain more accurate index measures at all points in time. There areas include the following: The Central Core Area (CC), the Central West Bound Area (CWB), the Central East Bound Area (CEB), the Central West Periphery Area (CWP), the Central East Periphery Area (CEP), the West South Bound Area (WSB), the West North Bound Area (WNB), the North and Northeast Region (NNE), the East South Bound Area (ESB), and the East North Bound Area (ENB). These ten different planning area clusters are shown in Figure 2. The corresponding logarithm of housing purchase and rental price series for each area are plotted in Figure 3, with the value in 2000 quarter 1 normalized as 1.

There is considerable heterogeneity in the time series patterns of both indexes across different areas. For instance, for the central core area, purchase prices are generally above rental prices especially after 2003, whereas it is less likely to be so for other periphery areas. For the East South Bound (ESB) area, both indexes generally track each other; while for the nearby East North Bound (ENB) area, there is a larger deviation between purchase prices and rental prices. This highlights the importance of controlling for heterogeneity across different areas.

5. Time Series Analysis

5.1 Nation-Wide Series

We begin our analysis by exploring the cointegration relationship of the nationally estimated home purchase and rental price series. Standard time series procedures have been conducted to first examine the stationarity of both indexes. Results are reported in Table 1.

As shown in that table, both the log of the real purchase price index and the log of real rental price index fail the unit root test in almost all cases. For the first differences of both series, the unit root hypothesis is rejected in most cases. Evidence suggests that both the log real purchase price index and the log real rental price index likely follow an $I(1)$ process. This leads to the next step of examining the long-run cointegrating relationship of both series.

To test for possible cointegration between the nationally estimated home purchase and rental price indexes, we first obtain the residuals after regressing the purchase prices on rental prices and then test whether the residual series is stationary or not. Results are reported in Table 2, where the existence of unit root in the residual series cannot be rejected for all cases. Hence, we fail to establish the cointegrating relationship between the home purchase price and rental price based on nationally estimated indexes.

5.2 Area-Specific Series

The failure of establishing the nation-wide cointegrating relationship between matched home purchase and rental prices is likely caused by the short time span of the data. It may also be caused by the fact that the weighted average price series at the aggregate level disguises the underlying cointegrating relationship that might be otherwise present at the more refined geographic level. To address these concerns, we construct separate home purchase and rental price index pairs for ten heterogeneous areas in Singapore (as defined earlier) and examine the time series properties of these index sequences in a panel structure setting.

One of the most commonly adopted panel unit root tests is proposed in Im et al. (2003), also referred to as the IPS test. This test, however, is not valid when time series are cross-

sectionally dependent. To ensure the proper use of the panel unit root test, we first conduct the CD test to check possible cross-correlations in both the purchase price series and rental price series. As expected, the CD test statistics, as reported in Table 3, show that the cross-correlations are statistically significant, which invalidates the use of the IPS test that does not allow for error cross-sectional dependence. Therefore, in what follows we focus on the CIPS test proposed by Pesaran (2007), which follows the CCE procedure and filters out the cross-sectional dependence by augmenting the ADF regressions with cross-section averages.

As reported in Table 4, Pesaran's CIPS panel unit root test convincingly rejects (at the 1% level) the existence of unit root in the first difference of both purchase price and rental price series for all lag orders. The unit root hypothesis, however, cannot be rejected for the levels of both series, with the only exception for the rental index with lag order 1 and with both an intercept and a linear trend included in the underlying CADF regression. The evidence suggests that both purchase price and rental price series likely follow an I(1) process.

To test for the cointegrating relationship between area-specific home purchase and rental price indexes, we first estimate the following model

$$P_{it} = \alpha_i + \beta_i R_{it} + u_{it}, \text{ where } u_{it} = \sum_{l=1}^m \gamma_{il} f_{lt} + \varepsilon_{it}, i = 1, 2, \dots, N; t = 1, 2, \dots, T. \quad (1)$$

We assume in the model that u_{it} is captured by a fixed number of factors, f , which may or may not be stationary and a stationary error term, ε . These factors represent, for instance, time-varying real cost of borrowing, time-specific policy changes, or other macroeconomic factors that are time-specific. To obtain a consistent estimate of β (the cross-sectional average estimate of β_i), we adopt the CCE estimation technique which is based on the following cross-section augmented regression

$$P_{it} = \alpha_i + \beta_i R_{it} + d_{i0} \bar{P}_t + d_{i1} \bar{R}_t + e_{it}, \quad (2)$$

where \bar{P}_t and \bar{R}_t denote the cross-section averages of P_{it} and R_{it} . The results are reported in Table 5. The first column of Table 5 reports the basic mean group (MG) estimates which do not take into consideration cross-sectional dependence. The second and the third columns report the common correlated effects mean group (CCEMG) estimates and the common correlated effects pooled (CCEP) estimates, where the latter differs from the former in assuming away heterogeneous slope coefficients. Results indicate that although CCE estimates greatly reduce the average error-correlation coefficient, from 0.564 to -0.043(CCEMG) or -0.070 (CCEP), we do not find significantly different coefficients associated with the rental index. The hypothesis that $\beta = 1$ cannot be rejected in all cases. Hence, we proceed by assuming that the long-run cointegration to be tested for is as follows:

$$\hat{u}_{it} = P_{it} - R_{it} - \hat{\alpha}_i \quad (3)$$

where $\hat{\alpha}_i = \frac{1}{T} \sum_{t=1}^T (P_{it} - R_{it})$.

The residual defined above can be used to test the null of non-cointegration between the area-specific rental indexes and purchase price indexes. Note that the inclusion of common factors in Eqn. (1) requires that the panel unit root tests applied to \hat{u}_{it} should allow for cross-sectional dependence. Hence, we compute the CIPS panel unit root test statistics for different augmentation and lag orders. Results are reported in Table 6. For the case when both an intercept and a linear trend are included in the underlying CADF regression, we significantly reject (at the 1% level) the null of unit root in the residuals for all augmentation orders. Evidence suggests that, after taken into consideration the linear trend, the area-specific home purchase and rental prices are cointegrated with cointegrating vector (1, -1).

The established cointegration and cointegrating vector coefficients help us understand the underlying long-run relationship between the matched home purchase and rental price series. It suggests that in the long run, house prices and rents do not deviate significantly from each other. The evidence is not necessarily in conflict with the findings of housing market inefficiency in the short run that are likely caused by the existence of substantial transaction costs.¹⁶ This is because in the long run factors like transaction costs diminish in importance and long-term arbitrage opportunities may eliminate any long-term predictability in returns, as shown in Meese and Wallace (1994) and Clark (1995).

Having established the long-term cointegration relationship, we estimate the panel error correction model to uncover the dynamics of the short-run adjustment of real house prices to rental prices. The error correction model is specified as follows:

$$\Delta P_{it} = \alpha_i + \mu_i(P_{it} - R_{it}) + \delta_{i1}\Delta R_{it} + \delta_{i2}\Delta P_{i(t-1)} + v_{it}, \quad (4)$$

We report CCEMG and CCEP estimates of the parameters, as well as the mean group estimators which do not take into account cross-sectional dependence. Results are summarized in Table 7. The mean group estimates report an error correction coefficient of -0.1179 (0.024), which corresponds to a half-life shock of approximately 5.525. The average cross-correlation of the residuals is 0.327 and the corresponding CD test statistic is 15.509. Both indicate that the MG estimators are likely to be biased due to cross sectional dependence.

The CCEMG and CCEP estimators are reported in column 2 and column 3 of Table 7.

The corresponding error correction coefficients are -0.1787 (0.037) and -0.1269 (0.041),

¹⁶ For instance, Case and Shiller (1989, 1990) find evidence of predictability in excess returns. Poterba (1991) argues that none of the conventional asset pricing explanations – changes in the user costs, changes in construction costs, and changes in demographic factors – fully represents house price movements. Both findings are inconsistent with the implications of market efficiency.

respectively. This suggests that, after taking into consideration cross-sectional dependence, the real purchase price is more responsive to a rental shock, especially for the case with heterogeneous slope coefficients. The half-life corresponding to each of the error correction coefficients is 3.521 (CCEMG) and 5.108 (CCEP), respectively. The residual cross-sectional dependence is reduced from 0.327 for the MG estimates to -0.094 and -0.105 for the CCEMG and CCEP estimates, respectively.

6. Conclusion

This paper examines the long-run implications of the present value relationship by drawing on the homogeneity feature of the Singapore private condominium market. This particular segment of the market consists of residential projects with almost identical units that are available both for sale and rent. These almost identical units allow us to construct matched home purchase and rental price index series from 2000 quarter 1 to 2012 quarter 4 for both the nation as a whole and for each specific area as defined in the paper.

We obtain the following results. First, we find that at the national level, both indexes generally follow the $I(1)$ process. But the cointegration test fails to reject the null of a unit root in the residuals of the regression of real house purchase prices on real rental prices. In other words, we fail to establish the cointegrating relationship between the home purchase price and rental price based on nationally estimated indexes. Second, area-specific home purchase and rental indexes show significant cross-sectional dependence, which invalidates the use of first generation panel unit root tests, such as the IPS test. Unit root tests based on the CIPS test suggest that the area-specific home purchase and rental prices follow the $I(1)$ process and are

cointegrated with cointegrating vector (1, -1). We think the failure of establishing the long-run cointegration between nationally estimated home purchase and rental prices is likely caused by the short time span of the data or the possibility that the weighted average price series at the aggregate level disguises the underlying cointegrating relationship that might be otherwise present at the more refined geographic level. The findings suggest that, at least at the refined geographic level, the present value relationship seems to be a reasonable constraint to impose on housing prices in the long run.

Acknowledgements

We would like to thank Giuseppe Cavaliere, Jean-Marie Dufour, Arthur Lewbel and Jun Yu for their comments and suggestions. We are also grateful for comments and advice received from participants at the 2014 SJTU-SMU Econometrics Conference. All remaining errors are our own.

References

- Ayuso, J., Restoy, F., 2006. House prices and rents: An equilibrium asset pricing approach. *Journal of Empirical Finance* 13, 371-388
- Bailey, M.J., Muth, R.F., Nourse, H.O., 1963. A Regression Method for Real Estate Price Index Construction. *Journal of the American Statistical Association* 58, 933-942
- Breitung, J., Pesaran, M.H., 2008. Unit roots and cointegration in panels. In: *The Econometrics of Panel Data, Fundamentals and Recent Developments in Theory and Practice* Matyas L & Sevestre P (Eds.). Springer
- Campbell, S.D., Davis, M.A., Gallin, J., Martin, R.F., 2009. What moves housing markets: A variance decomposition of the rent–price ratio. *Journal of Urban Economics* 66, 90-102
- Case, K.E., Shiller, R.J., 1989. The efficiency of the market for single-family homes. *The American Economic Review* 79, 125-137
- Case, K.E., Shiller, R.J., 1990. Forecasting prices and excess returns in the housing market. *Real Estate Economics* 18, 253-273
- Case, K.E., Shiller, R.J., 2003. Is there a bubble in the housing market? *Brookings Papers on Economic Activity* 2003, 299-362
- Chen, A., 1996. China's urban housing reform: price-rent ratio and market equilibrium. *Urban Studies* 33, 1077-1092
- Clark, T.E., 1995. Rents and prices of housing across areas of the United States. A cross-section examination of the present value model. *Regional Science and Urban Economics* 25, 237-247
- Crone, T.M., Nakamura, L.I., Voith, R.P., 2004. Hedonic Estimates of the cost of housing services: rental and owner-occupied units. Working Paper No. 04-22, Federal Reserve Bank of Philadelphia
- Cutts, A., Green, R., Chang, Y., 2005. Did changing rents explain changing house prices during the 1990s? Mimeo, George Washington University
- Davis, M.A., Lehnert, A., Martin, R.F., 2008. The rent-price ratio for the aggregate stock of owner-occupied housing. *Review of Income and Wealth* 54, 279-284
- Gallin, J., 2006. The long-run relationship between house prices and income: evidence from local housing markets. *Real Estate Economics* 34, 417-438
- Gallin, J., 2008. The long-run relationship between house prices and rents. *Real Estate Economics* 36, 635-658

- Glaeser, E.L., Gyourko, J., 2007. Arbitrage in housing markets. NBER working paper series
- Himmelberg, C., Mayer, C., Sinai, T., 2005. Assessing high house prices: bubbles, fundamentals and misperceptions. *Journal of Economic Perspectives* 19, 67-92
- Holly, S., Pesaran, M.H., Yamagata, T., 2010. A spatio-temporal model of house prices in the USA. *Journal of Econometrics* 158, 160-173
- Im, K.S., Pesaran, M.H., Shin, Y., 2003. Testing for unit roots in heterogeneous panels. *Journal of Econometrics* 115, 53-74
- Krainer, J., Wei, C., 2004. House prices and fundamental value. FRBSF Economic Letter. Federal Reserve Bank of San Francisco 27
- Leamer, E.E., 2002. Bubble trouble? Your home has a P/E ratio too. UCLA Anderson Forecast
- Mayer, C., Sinai, T., 2009. U.S. house price dynamics and behavioral economics. Federal Reserve Bank Boston, Boston.
- McCarthy, J., Peach, R.W., 2004. Are home prices the next "bubble"? *Economic Policy Review* 10, 1-17
- Meese, R., Wallace, N., 1994. Testing the present value relation for housing prices: should i leave my house in san francisco? *Journal of Urban Economics* 35, 245-266
- Pesaran, M.H., 2004. General diagnostic tests for cross section dependence in panels. CESifo Working Papers. No. 1233
- Pesaran, M.H., 2006. Estimation and inference in large heterogeneous panels with a multifactor error structure. *Econometrica* 74, 967-1012
- Pesaran, M.H., 2007. A simple panel unit root test in the presence of cross-section dependence. *Journal of Applied Econometrics* 22, 265-312
- Pesaran, M.H., Tosetti, E., 2011. Large panels with common factors and spatial correlation. *Journal of Econometrics* 161, 182-202
- Poterba, J.M., 1984. Tax subsidies to owner-occupied housing: an asset-market approach. *The Quarterly Journal of Economics* 99, 729-752
- Poterba, J.M., 1991. House price dynamics: the role of tax policy and demography. *Brookings Papers on Economic Activity* 2, 143-183
- Rosenthal, S.S., 1999. Residential buildings and the cost of construction: New evidence on the efficiency of the housing market. *Review of Economics and Statistics* 81, 288-302

Smith, M.H., Smith, G., 2006. Bubble, bubble, where is the housing bubble? *Brookings Papers on Economic Activity* 1, 1-68

**Table 1 Nation-wide Home Purchase-Rental Price Index Pair: 2000q1-2012q4
– Unit Root Test**

With an intercept				
	ADF(1)	ADF(2)	ADF(3)	ADF(4)
Log(real purchase price index)	-1.970	-0.976	-1.133	-0.669
Δ Log(real purchase price index)	-4.026***	-3.154**	-3.496***	-3.540***
Log(real rental price index)	-2.340	-2.092	-1.312	-1.573
Δ Log(real rental price index)	-2.536	-3.516***	-2.645*	-3.117**
With an intercept and a linear trend				
	ADF(1)	ADF(2)	ADF(3)	ADF(4)
Log(real purchase price index)	-3.413**	-2.234	-2.700	-2.220
Δ Log(real purchase price index)	-4.164***	-3.386*	-3.740**	-3.867**
Log(real rental price index)	-3.233*	-2.854	-2.084	-2.494
Δ Log(real rental price index)	-2.492	-3.485**	-2.631	-3.169*

Note: * denotes that the test is significant at the 10% significance level. ** denotes that the test is significant at the 5% significance level. *** denotes that the test is significant at the 1% significance level.

**Table 2 Nation-wide Home Purchase-Rental Price Index Pair: 2000q1-2012q4
– Cointegration Test**

	ADF(1)	ADF(2)	ADF(3)	ADF(4)
With an intercept	-1.789	-1.323	-1.112	-1.333
With an intercept and a linear trend	-1.991	-1.509	-1.328	-1.478

Note: * denotes that the test is significant at the 10% significance level. ** denotes that the test is significant at the 5% significance level. *** denotes that the test is significant at the 1% significance level.

**Table 3 Area-Specific Home Purchase-Rental Price Index Pairs: 2000q1-2012q4
– CD Test**

	CD test	p-value	corr	abs(corr)
Log(real purchase price index)	41.30	0.000	0.854	0.854
Log(real rental price index)	45.36	0.000	0.938	0.938

**Table 4 Area-Specific Home Purchase-Rental Price Index Pairs: 2000q1-2012q4
– Pesaran’s CIPS Panel Unit Root Test**

With an intercept				
	CADF(1)	CADF(2)	CADF(3)	CADF(4)
Log(real purchase price index)	-1.421	-1.309	-1.230	-0.743
Δ Log(real purchase price index)	-5.260***	-3.833***	-3.306***	-2.878***
Log(real rental price index)	-2.066	-1.766	-1.398	-1.293
Δ Log(real rental price index)	-5.871***	-5.205***	-4.181***	-3.712***
With an intercept and a linear trend				
	CADF(1)	CADF(2)	CADF(3)	CADF(4)
Log(real purchase price index)	-2.099	-2.065	-2.143	-1.710
Δ Log(real purchase price index)	-5.544***	-4.212***	-3.472***	-3.059**
Log(real rental price index)	-3.228***	-2.614	-2.074	-2.035
Δ Log(real rental price index)	-6.038***	-5.221***	-4.237***	-3.865***

Note: * denotes that the test is significant at the 10% significance level. ** denotes that the test is significant at the 5% significance level. *** denotes that the test is significant at the 1% significance level.

**Table 5 Area-Specific Home Purchase-Rental Price Index Pairs: 2000q1-2012q4
– Cointegrating Vector**

	MG	CCEMG	CCEP
Log(real rental price index)	0.9463 (0.124)	1.090 (0.116)	1.000 (0.113)
Constant	-0.0520 (0.094)	-0.0189 (0.090)	0.0000 (0.088)
Adjusted R-squared	0.803	0.948	0.919
Average cross-correlation coefficients	0.564	-0.043	-0.070
CD test statistics	27.260	-2.088	-3.416

Note: Standard errors are reported in parentheses.

**Table 6 Area-Specific Home Purchase-Rental Price Index Pairs: 2000q1-2012q4
– Cointegration Test**

	CADF(1)	CADF(2)	CADF(3)	CADF(4)
With an intercept	-2.036	-1.948	-1.941	-1.774
With an intercept and a linear trend	-3.012***	-2.972**	-3.182***	-3.243***

Note: * denotes that the test is significant at the 10% significance level. ** denotes that the test is significant at the 5% significance level.
*** denotes that the test is significant at the 1% significance level.

**Table 7 Area-Specific Home Purchase-Rental Price Index Pairs: 2000q1-2012q4
– Panel Error Correction Estimates**

	MG	CCEMG	CCEP
One period lag of Log(real purchase price index) - Log(real rental price index)	-0.1179 (0.024)	-0.1787 (0.037)	-0.1269 (0.041)
One period lag of Δ Log(real purchase price index)	0.0503 (0.067)	-0.2921 (0.043)	-0.3539 (0.047)
Δ Log(real rental price index)	0.6462 (0.051)	0.1078 (0.049)	0.0966 (0.050)
Half life	5.525	3.521	5.108
Adjusted R-squared	0.414	0.738	0.735
Average cross-correlation coefficients	0.327	-0.094	-0.105
CD test statistics	15.509	-4.455	-4.985

Note: Standard errors are reported in parentheses.

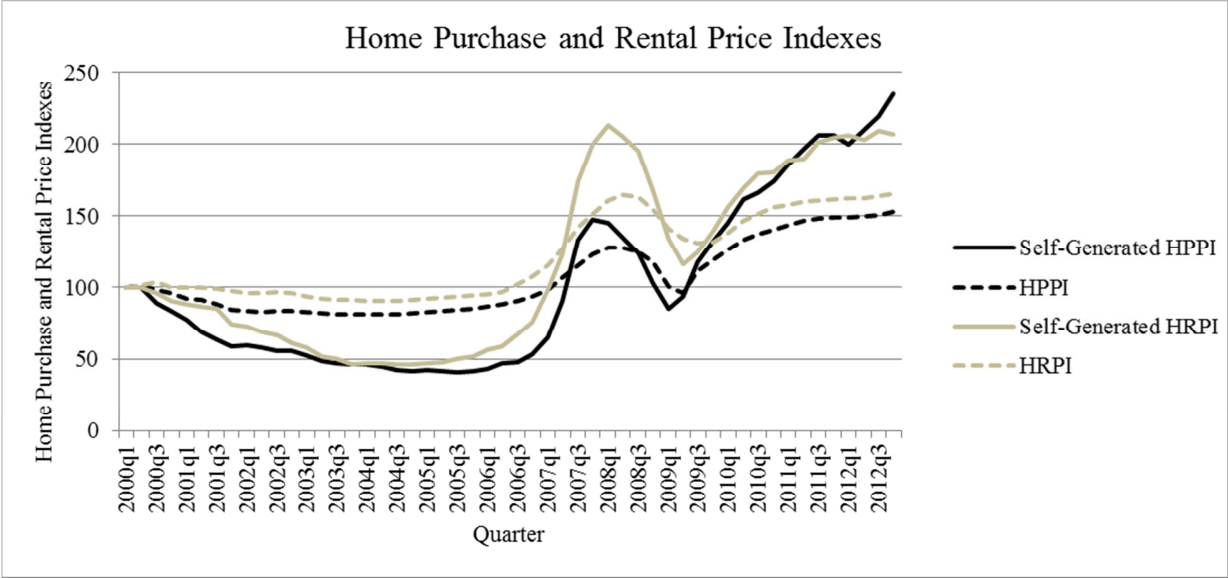

Figure 1: Nation-Wide Home Purchase and Rental Price Indexes

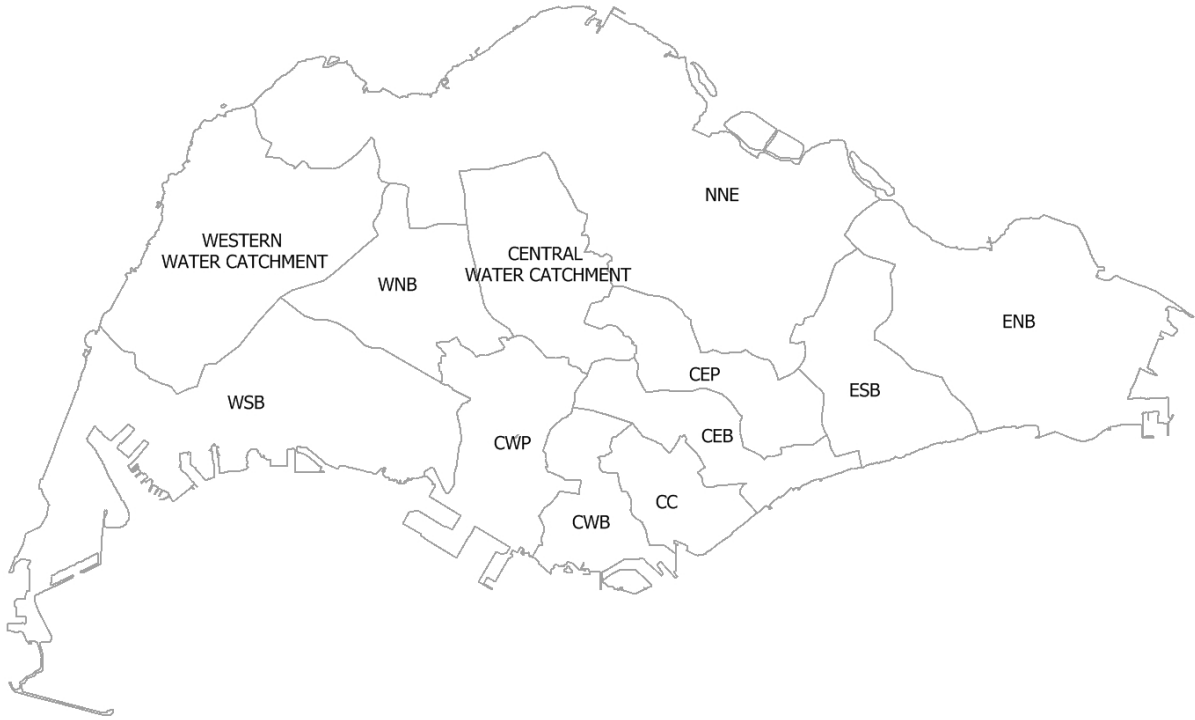

Figure 2: Singapore Urban Planning Area Clusters

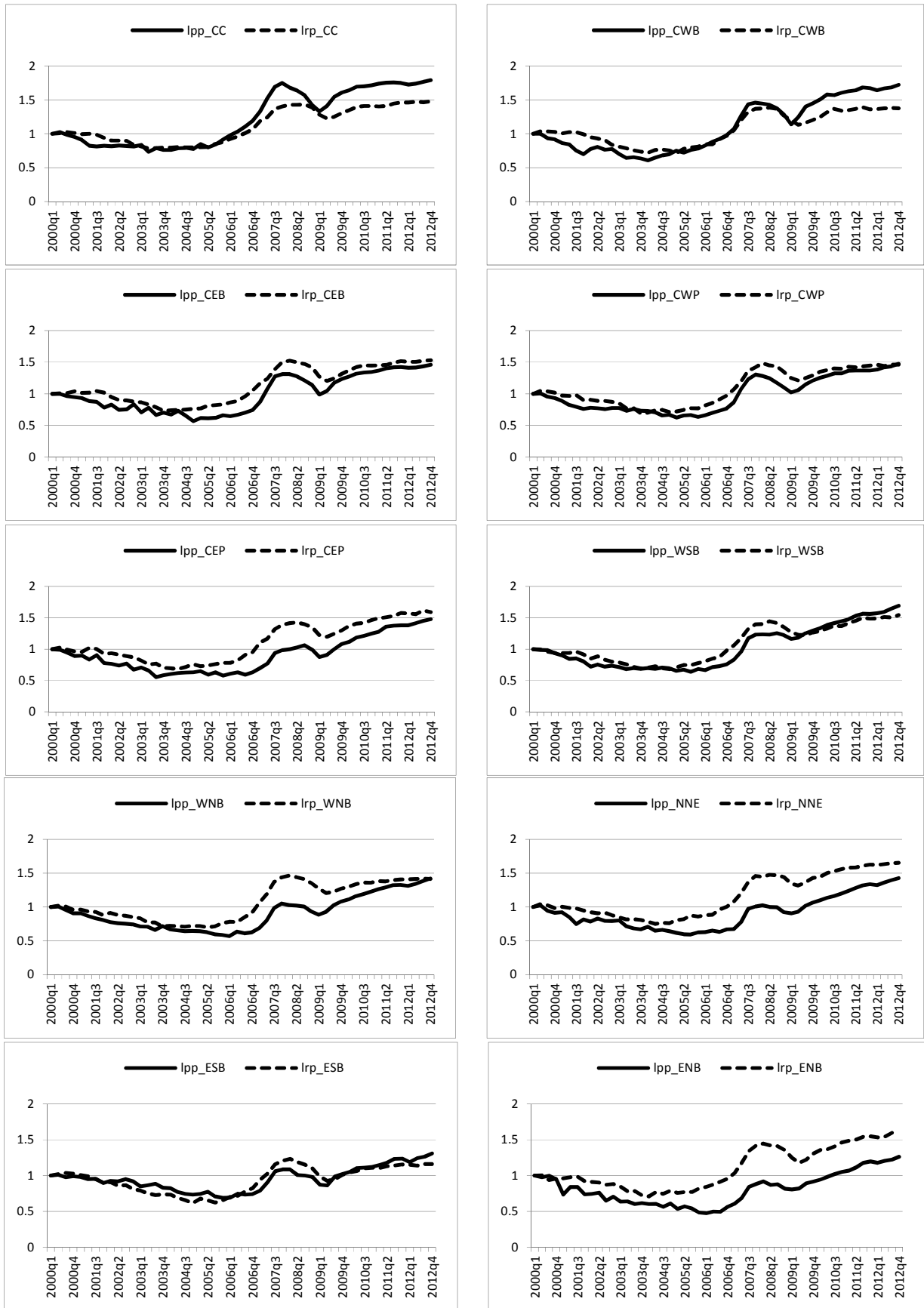

Figure 3: Area-Specific Home Purchase and Rental Price Indexes