ECONSTOR
Make Your Publications Visible.

A Service of
ZBW
Leibniz-Informationszentrum Wirtschaft
Leibniz Information Centre for Economics

Knowler, Duncan; Barbier, Edward B.

Working Paper

The economics of a "mixed blessing" effect: A case study of the Black Sea

Nota di Lavoro, No. 3.2002

Provided in Cooperation with:
Fondazione Eni Enrico Mattei (FEEM)

Suggested Citation: Knowler, Duncan; Barbier, Edward B. (2002) : The economics of a "mixed blessing" effect: A case study of the Black Sea, Nota di Lavoro, No. 3.2002, Fondazione Eni Enrico Mattei (FEEM), Milano

This Version is available at:
https://hdl.handle.net/10419/119612

Standard-Nutzungsbedingungen:

Die Dokumente auf EconStor dürfen zu eigenen wissenschaftlichen Zwecken und zum Privatgebrauch gespeichert und kopiert werden.

Sie dürfen die Dokumente nicht für öffentliche oder kommerzielle Zwecke vervielfältigen, öffentlich ausstellen, öffentlich zugänglich machen, vertreiben oder anderweitig nutzen.

Sofern die Verfasser die Dokumente unter Open-Content-Lizenzen (insbesondere CC-Lizenzen) zur Verfügung gestellt haben sollten, gelten abweichend von diesen Nutzungsbedingungen die in der dort genannten Lizenz gewährten Nutzungsrechte.

Terms of use:

Documents in EconStor may be saved and copied for your personal and scholarly purposes.

You are not to copy documents for public or commercial purposes, to exhibit the documents publicly, to make them publicly available on the internet, or to distribute or otherwise use the documents in public.

If the documents have been made available under an Open Content Licence (especially Creative Commons Licences), you may exercise further usage rights as specified in the indicated licence.

WWW.ECONSTOR.EU

Mitglied der Leibniz-Gemeinschaft

Fondazione Eni Enrico Mattei

The Economics of a "Mixed Blessing" Effect: A Case Study of the Black Sea

Duncan Knowler* and Edward B.Barbier**

NOTA DI LAVORO 3.2002

JANUARY 2002

WAT – Water and Natural Resources Management

*School of Resource and Environmental Management
Simon Fraser University, Canada
**Department of Economics and Finance
University of Wyoming, Laramie, Wyoming, USA

This paper can be downloaded without charge at:

The Fondazione Eni Enrico Mattei Note di Lavoro Series Index:
http://www.feem.it/web/activ/_activ.html

Social Science Research Network Electronic Paper Collection:
http://papers.ssrn.com/abstract=XXXXXX

Fondazione Eni Enrico Mattei
Corso Magenta, 63, 20123 Milano, tel. +39/02/52036934 – fax +39/02/52036946
E-mail: letter@feem.it
C.F. 97080600154

SUMMARY

Nutrient enrichment of marine ecosystems is regarded as a pressing global environmental problem. For certain marine species it may be a mixed blessing, resulting in damaging ecosystem events, but contributing to primary productivity. Consequently, the impact of enrichment on fishery profits may be positive or negative. This paper develops a method for analyzing such problems, using the example of the Black Sea anchovy fishery. Employing a bioeconomic model that incorporates nutrients directly into fish population dynamics, the problem is formulated in deterministic and stochastic terms. The deterministic model assumes a given ecological state in which nutrients contribute positively to pelagic fish production. The stochastic model recognizes that the planner may take into account the probability of potentially damaging shifts in ecological states due to nutrient enrichment. In this latter model, nutrient abatement has an indeterminate welfare effect, but under certain conditions a marginal change in nutrients generates positive aggregate benefits.

Keywords: Nutrients, Black Sea, *Mnemiopsis*, anchovy, eutrophication, stochastic, economics, valuation, bioeconomic, Turkey

JEL: Q2, Q20, Q22

CONTENTS

1.	Introduction	1
2.	A deterministic model with nutrient enrichment and no ecosystem disturbance	3
3.	Valuing changes in nutrients in the deterministic model	6
4.	Extending the model to include a stochastic ecosystem disturbance	9
5.	Valuing changes in nutrients in the stochastic model	13
6.	An empirical application to Black Sea anchovy	15
	6.1 A deterministic model of Black Sea anchovy without the "Mixed Blessing" effect	16
	6.2 Extending the empirical model to include a stochastic "Mixed Blessing" Effect	18
7.	Conclusions	22
8.	References	24
9.	Appendix 1	27
10.	Appendix 2	29
11.	Appendix 3	30

The Economics of a Mixed Blessing Effect: A Case Study of the Black Sea

1. Introduction

Increasing concern has been expressed over the decline in marine fisheries worldwide due to overharvesting and the deteriorating situation in coastal and marine environments (Beverton 1992). A major obstacle to developing and implementing the necessary policies to address the problem is the absence of information about the benefits of marine habitat improvements. This is particularly the case with an important valuation issue, which concerns the influence of nutrient enrichment on commercial fish stocks. As this process often causes complex ecosystem responses, including changes in basic ecological relationships and states, the welfare impacts of nutrient enrichment on marine fisheries are difficult to predict, let alone value. To estimate these welfare effects, standard production fisheries models need to be modified to take into account the potential ecological influences of nutrient enrichment, some of which may not be fully predictable. The following paper develops one possible approach, and illustrates it with the example of nutrient enrichment impacts on the Black Sea anchovy fishery.

The economic implications of altering habitats for commercial fish stocks or similar renewable resources have been examined by various researchers (Barbier and Strand 1998, Swallow 1994, Tahvonen 1991, Swallow 1990, McConnell and Strand 1989, Kahn and Kemp 1985 and Lynne *et al.* 1981).. Most of these studies concentrate on the valuation of marine habitat inputs to fisheries production or the destructive influence of pollution on resource stocks, as well as the evaluation of optimal policies for resource allocation. A number of other studies examine the complex interactions of fisheries and nutrient enrichment, recognizing that nutrient enrichment can be a 'mixed blessing', enhancing fisheries productivity by relaxing a nutrient constraint but also having more adverse consequences, such as fostering oxygen-suppressing algal blooms or invasions by

exotic species (Boddeke and Hagel 1991, Caddy 1990 and Silvander and Drake 1989).[1] Few of these latter studies attempt to value the complex consequences of changing nutrient levels in economic terms when a mixed blessing effect is present. An exception is Turner *et al*. (1997), who study eutrophication and nutrient abatement policies in the Baltic Sea.

In this paper we use a bioeconomic model to analyse the welfare effect of nutrient abatement when there is no mixed blessing effect and compare this with the case where a mixed blessing exists. We concentrate on small pelagic fisheries and define the mixed blessing effect as an increase in ecosystem productivity due to nutrient enrichment, accompanied by the risk of a disturbance or shock to the ecosystem that would reduce this system productivity, either temporarily or in perpetuity. It is important to distinguish the deterministic and stochastic components of this mixed blessing effect. The deterministic element describes the direct influence of nutrients on fish recruitment as nutrient limitations are gradually relaxed, and for many small pelagic species this effect has been positive (Boddeke and Hagel 1991, Caddy 1990). More likely to have a negative impact are the occasional ecosystem disturbances cited above (e.g. algal blooms, biological invasions) that are generally stochastic in nature. Assuming the two influences can occur together results in offsetting impacts on fisheries with no clear aggregate positive or negative effect, rendering nutrients a 'mixed blessing', and creating a challenge for the design of appropriate policies.

The next section presents a relatively simple deterministic spawner-recruit model incorporating only the direct and beneficial influence of nutrients on fish recruitment. The level of nutrients in a marine environment are modeled as a habitat input to fish recruitment. After solving for the steady state values in the deterministic model, we value these nutrient inputs using comparative statics

[1] While our interest lies with marine applications, similar mixed effects can be found in terrestrial resource systems such as forests (e.g. the clearing of forest litter and fire prevention).

techniques and show that nutrient abatement is unlikely to be justified for small pelagic species. Subsequently, an approach for integrating the more complex and offsetting stochastic effect of nutrients is introduced and the deterministic model is reformulated in stochastic terms. We then value changes in nutrient levels under these more complex ecosystem conditions and confirm that a 'mixed blessings' type model could yield positive welfare effects from nutrient abatement. To demonstrate the approach empirically, indicative results for a case study of the Turkish Black Sea anchovy are presented for both the single state deterministic regime and for the more complex multi-state stochastic regime incorporating a mixed blessing effect. The latter regime adds recurring outbreaks of the comb-jelly *Mnemiopsis leidyi*, which invaded the Black Sea in the mid 1980s and both preys on and competes with anchovy.

2. A Deterministic Model with Nutrient Enrichment and No Ecosystem Disturbance

Initially, we develop a dynamic, deterministic bioeconomic model of a representative small pelagic fishery in discrete time and assume a constant ecological regime with no unanticipated ecosystem disturbances. The relationship between exploitable adult biomass X, harvest h and spawning biomass or 'escapement' S can be expressed as:

$$S_t = X_t - h_t \tag{1}$$

where t denotes the time period in years. The exploitable adult biomass in the next period is indicated by the following transition equation:

$$X_{t+1} = \sigma S_t + R(S_t, P_t) \tag{2}$$

where σ is the natural survival rate with σ > 0, and $R(S,P)$ is the stock-recruitment relationship, which is not only a function of spawning biomass, but of nutrients P as well. Next period

exploitable biomass X_{t+1} comprises surviving spawners and new recruits. If the recruitment function is dome-shaped, then $R_S > 0$ for $X < X_{MSY}$, and $R_S < 0$ for $X > X_{MSY}$, where MSY is maximum sustainable yield. We also assume that $R_P > 0$; rising nutrient levels increase food supplies for juvenile fish and enhance their chances of survival to recruitment age.

If the demand for fish is perfectly elastic, the economic component of the model comprises the producers' surplus or economic profits B generated by the harvest:

$$\pi_t = p h_t - C(X_t, h_t) \tag{3}$$

where p is the real ex-vessel price of fish determined by a perfectly elastic demand curve and $C(X,S)$ is a general cost function separable in X and S, with $C_X < 0$ and $C_h > 0$. Using (1), the variable h can be eliminated from (3), yielding the following statement for profits:

$$\pi_t = p(X_t - S_t) - C(X_t, S_t) \tag{4}$$

Clark (1990) suggests (4) can be rewritten as:

$$\pi_t = \theta_1(X_t) - \theta_2(S_t) \tag{5}$$

with 2_i and $2_i > 0$.

If nutrients are treated as a fixed parameter, ie. $P = \&$, then the planner's problem under the assumption of deterministic optimal management can be expressed as:

$$\max \sum_{t=0}^{\infty} \rho^t \pi(X_t, S_t) = \sum_{t=0}^{\infty} \rho^t [\theta_1(X_t) - \theta_2(S_t)]$$

$$s.t. \quad X_{t+1} = \sigma S_t + R(S_t, \bar{P}) \tag{6}$$

$$with \ 0 \le S_t \le X_t, \ and \ S_0, X_0 \ given$$

In (6), D is the discount term, defined as $1/(1+*)^t$, with * denoting the appropriate social discount rate. This type of problem can be simplified to the maximization of a value function *V(S)* which is a function of escapement, *S,* alone (Clark 1990). As a result, the optimization problem can be rewritten as:

$$\max \sum_{t=0}^{\infty} \rho^t V(S_t)$$

$$s.t. \ 0 \le S_{t+1} \le [\sigma S_t + R(S_t, \bar{P})] \tag{7}$$

$$with \ P = \bar{P} \ and \ S_0 \ given$$

where the value function *V(S)* is defined as:

$$V(S_t) = \rho \theta_1 [\sigma S_t + R(S_t, \bar{P})] - \theta_2(S_t) \tag{8}$$

The value function shown as (8) is a partial analogue of the original profit function and was derived from the two separable components in expression (6). Through manipulation, the variable for fish stock, *X,* has been substituted out using the constraint in (6), and several accompanying constant terms have been dropped (Clark 1990). Since the variable *X* in the constraint in (6) is expressed in terms of period *t* + 1, the first term in (8) must be discounted back one period. The solution to (7) can be characterized as a constant optimal escapement rule and is found by taking

the first derivative of (8) and setting this equal to zero.[2] This yields the following implicit statement which is satisfied by the desired optimal escapement value S^*:

$$V'(S^*) = \rho(\sigma + R_{S^*})\theta_1'[\sigma S^* + R(S^*, \bar{P})] - \theta_2'(S^*) = 0 \qquad (9)$$

Expression (9) can be rearranged to give a discrete time version of the well-known Golden Rule.

Determining the stability of the system at the steady state is relatively straightforward. The problem is simplified by the system's dependence on a single variable S for its solution and the existence of a most rapid approach path (MRAP) policy as optimal. If the exploitable biomass X is perturbed above or is equal to optimal escapement S^* at time t, excess biomass should be immediately harvested down to the optimal escapement level. If $X_t < S^*$, then system stability is ruled entirely by the underlying biological stability of the system in the absence of harvest, which is in turn governed by the condition, $-1 - \sigma < R_{S^*} < 1 - \sigma$, where σ is the adult fish survival rate.[3]

3. Valuing Changes in Nutrients in the Deterministic Model

So far we have assumed that the nutrient influence and other environmental conditions are constant under a non-fluctuating ecological regime. But our interest lies in the valuation of potential welfare effects arising from a change in nutrient levels. To conduct this analysis, we examine the comparative static effects on the steady state conditions of our model from a marginal change in the fixed level of nutrients $\bar{P}$. Assessing the welfare effect of a marginal change in nutrients requires differentiation of the maximized profit function $B[S^*(\bar{P})]$, defined at the constant optimal

[2] If $V(S)$ is quasi-concave, then the solution is 'bang bang' or a most rapid approach path to the steady state (Spence and Starrett 1975).

[3] Proof for the derivation of (9) as the stability condition is found in Clark (1976).

escapement S^* for a given nutrient level $\bar{P}$. We can exploit the following relationship between maximized profits and the maximized value function $V[S^*(\bar{P})]$:

$$\frac{\partial \pi[S^*(\bar{P})]}{\partial \bar{P}} = \frac{\partial V[S^*(\bar{P})]}{\partial \bar{P}} \tag{10}$$

Proof of the validity of (10) is provided in Appendix 1.

Since the constant optimal escapement depends upon the exogenous level of nutrients, the maximized value function can be expressed as the following function of nutrients alone:

$$V[S^*(\bar{P})] = \rho\theta_1\{\sigma S^*(\bar{P}) + R[S^*(\bar{P}), \bar{P}]\} - \theta_2[S^*(\bar{P})] \tag{11}$$

Recognizing (10) and applying the envelope theorem to (11), yields the following statement for the welfare effect of a marginal change in nutrients:

$$\frac{\partial V[S^*(\bar{P})]}{\partial \bar{P}} = \rho\theta_1' R_P > 0 \tag{12}$$

Expression (12) indicates that the welfare effect stemming from a marginal adjustment in nutrients is determined by the marginal profit θ_1' on the last unit of stock harvested times the additional harvest arising from increased nutrients (R_P), holding escapement constant at S^*. Since the effect of a change in nutrients is not expressed until the next period, once new recruits have joined the exploitable adult stock, the welfare value must be discounted back one period. Expression (12) is positive, since $R_P > 0$ and $\theta_1' > 0$. For a marginal change in nutrients under perfectly elastic demand and constant environmental conditions (no stochastic ecosystem disturbances), the welfare

effects described here constitute the full economic impact.

However, pollution control policies are more likely to result in non-marginal changes in nutrient levels. Assuming such a policy is instituted, the initial nutrient level is designated as P_A and the post-change level is indicated by P_B, with $P_B < P_A$. If $B\,[S^*(P^j)]$ describes the maximized profit function for a given level of nutrients j, where $j = A$ or B, then the desired welfare measure for the gross benefits of a nutrient abatement policy is:

$$\Delta\pi^* = \pi[S^*(P_B)] - \pi[S^*(P_A)] \tag{13}$$

Expression (13) states that the welfare effect of a non-marginal change in nutrients is the difference between the maximized profit function before and after the change, with all inputs adjusted to their optimal levels. The welfare effect of a non-marginal change in nutrients can also be determined by integrating (12) over the interval P_A to P_B (Freeman 1993).[4] However, the integration requires knowledge of the path of S^*, which must be adjusted optimally throughout the procedure. Whether (13) is positive or negative for a nutrient abatement policy depends upon how S^* changes over its adjustment path. Appendix 2 shows that under nutrient abatement (13) will be positive if $R_S < 1-\sigma$ and otherwise its sign is indeterminate. Interestingly, this condition constitutes the upper bound for system stability, shown earlier as (9).

For a planner contemplating nutrient abatement the implications of the analysis thus far are clear. While there may be many other benefits from such a policy, it should not be undertaken to benefit a small pelagic fishery that has been subject to nutrient limitations. Under such conditions, nutrient

[4] The resulting expression equivalent to (13) makes use of the relationship between the maximized value function and the maximized profit function, as follows:

$$\Delta\pi^* = \Delta V^* = \int_{P^A}^{P^B} \rho\theta_1' \{\sigma S^* + R[S^*(P), P]\} R_P[S^*(P), P]\, dP$$

abatement will always result in welfare losses to the fishery. This conclusion is based upon fixed, non-fluctuating environmental conditions characterizing the marine system and assumes that the underlying bioeconomic system is stable.

4. Extending the Model to Include a Stochastic Ecosystem Disturbance

The previous section showed that pelagic species may benefit from nutrient enrichment and that this effect can be valued using a deterministic bioeconomic model. We now consider the case where a nutrient-enriched marine ecosystem experiences random fluctuations or 'surprises' that harm fish stocks, and link the occurrence of these disturbances with ambient environmental conditions, such as the level of nutrients. Such a disturbance to the fishery is not only a random, or stochastic, event but also results in a change to the fundamental ecological conditions of the fishery. For example, nutrient enrichment may result in algal blooms or invasive outbreaks and these are likely to alter the underlying stock-recruitment relationship in the pelagic fishery. Under this new ecological regime, the management problem becomes one of selecting optimal escapement at the beginning of each time period in response to ambient nutrient concentrations but with uncertain knowledge about the marine system's behaviour during the remainder of the period. Measuring the welfare effects of pollution control policies is now more difficult, especially if this uncertain system behaviour is linked in some way to nutrient concentrations. In this section we extend the deterministic model of the previous section to incorporate this type of stochastic influence and then consider whether the policy conclusions of the previous section still hold.

If disturbances are linked to underlying environmental conditions, then any change in these conditions can be modelled as the triggering mechanism that induces stochastic events. One means of modelling this process is to allow for the triggering of individual events when some random threshold level of environmental quality is exceeded. Under conditions of eutrophication, the current level of nutrient concentrations P_t is often used as a proxy for environmental quality

(Turner *et al.* 1997). In such a case, the desired threshold would be the nutrient level at which the marine system switches between its disturbed and undisturbed states. If a disturbance event leads to reduced fish recruitment for the current period, then the stock-recruitment relationship can be modified to reflect this, while retaining its undisturbed form during the intervals between events. The associated stochastic model would describe a regime comprising two alternating states, with shifts between these states triggered when environmental conditions exceed the random threshold level.[5] To capture the full effects of nutrient enrichment on pelagic recruitment in this more complex world this negative stochastic element can be incorporated into the deterministic model of the previous section.

To simplify the stochastic analysis, we assume that: (i) recurring ecosystem disturbances modify the marine ecosystem similarly during each event and this can be modelled as a temporary structural change in the recruitment function; (ii) an event's duration is determined by the persistence of disturbance conditions above the time-varying random threshold or trigger and that these disturbance conditions will hold for any period, *t*, in which the threshold is exceeded for that period; and, (iii) the planner is risk neutral and knows the relevant probability distributions and magnitudes of the two possible states of the world, but does not know whether an event will occur until after deciding upon the escapement level for that period.

Under these assumptions, a stochastic transition equation equivalent to (2) can be written as:

$$X_{t+1} = \sigma S_t + R_i(S_t, P_t), \quad where \;\; i = 1 \; or \; 2 \tag{14}$$

where $R_i\,(S,P)$ refers to recruitment under state of the world *i* and is a function of spawning

[5] Cropper (1976) uses a similar approach to analyze the economics of catastrophic events, such as a collapse resulting from a nuclear accident where the relevant threshold is related to concentrations of radio nuclides above a random level.

biomass S and the nutrient concentration P. Two states of the world are recognized: either the marine system is between disturbance events and the recruitment function $R_1(S,P)$ prevails, or there is a disturbance event and $R_2(S,P)$ is the stock-recruitment relationship. Note that $R_1(S,P) > R_2(S,P)$ over the entire domains of X and P for any given values of these two variables. As the system shifts between event and non-event conditions, the recruitment relationship governing the fish stock 'jumps' from one variant to the other, but retains the direct and positive impact of enrichment on recruitment via the variable P, with $R_P > 0$.

The stochastic variable in the analysis is the unknown threshold nutrient concentration at time t which may trigger a disturbance event. This random variable, denoted as P^*, is assumed to be distributed over the interval $[0,\infty]$ with a probability density function $f(P^*)$, and is identically and independently distributed over time. Drawing on Cropper (1976), the following expression describes the probability mass function governing the recruitment function:

$$\begin{cases} \Pr\{R_i(S_t,P_t) = R_1(S_t,P_t)\} = \Pr\{P^* > P_t\} = \int_{P_t}^{\infty} f(P^*)\,\mathrm{d}P^* \\ \Pr\{R_i(S_t,P_t) = R_2(S_t,P_t)\} = \Pr\{P^* < P_t\} = \int_{0}^{P_t} f(P^*)\,\mathrm{d}P^* \end{cases} \tag{15}$$

$$\textit{with} \quad \int_0^{\infty} f(P^*)\,\mathrm{d}P^* = 1$$

The first line in (15) shows the probability of an outbreak *not* occurring, which assumes that the threshold P^* lies within the interval P_t to ∞; that is, it lies above the current phosphate concentration P_t. The second line indicates the probability of an outbreak occurring and assumes that the threshold lies within the interval 0 to P_t ,and therefore, will be encountered in some time period, t. The probability mass function in (15) also implies that recruitment is determined jointly by the current level of nutrients P_t and the random variable P^*. Denoting the first expression in (15) as $\Lambda(P_t)$ and the second as $\phi(P_t)$, it follows that $\Lambda(P) = 1 - \phi(P)$, $\phi' = f(P^*) > 0$ and $\Lambda' = -$

$f(P^*) < 0$.

Setting up and then solving the stochastic problem can now follow the approach described in the previous section with only minor modification. Drawing on (7), the problem can be restated as:

$$\begin{aligned} &\max \sum_{t=0}^{\infty} \rho^t \epsilon\{V(S_t)\} \\ &s.t.\ 0 \le S_{t+1} \le \sigma S_t + R_i(S_t, \bar{P}),\ i = 1\ or\ 2, \\ &with\ P = \bar{P}\ and\ S_0\ given \end{aligned} \tag{16}$$

where all variables and functions are as indicated earlier, except for the addition of the expectations operator, ϵ, on the value function $V(S)$. Note that the inequality constraint requires escapement in any period to be less than or equal to the current level of stock, regardless of the structural form taken by the recruitment function. This condition is one of several derived by Reed (1979) to guarantee a constant optimal escapement solution in stochastic models of this type. Appendix 3 describes these conditions and discusses their significance.

Expanding the objective function from (16) and applying the rules for taking the expectation of a function of a random variable yields:

$$\begin{aligned} \epsilon\{V(S_t)\} = \rho\epsilon\{\theta_1[\sigma S_t + R_i(S_t, \bar{P})]\} - \theta_2(S_t), \\ i = 1\ or\ 2 \end{aligned} \tag{17}$$

where θ_1 [$\sigma S + R^i(S_t, \bar{P})$] and $\theta_2(S)$ are the separable arguments of the profit function, with the

former a function of a random variable. Expression (17) is the stochastic counterpart to (8) and it can be solved for constant optimal escapement S^* as in the deterministic case.

5. Valuing Changes in Nutrients in the Stochastic Model

The welfare effect of a marginal change in the fixed level of phosphates $\bar{P}$ can be determined in the stochastic 'mixed blessings' case by drawing on the earlier deterministic analysis. If the demand for fish is perfectly elastic, the correct welfare measure is simply the change in producers' surplus, or $dB^*/d\bar{P}$. Again relying on the relationship portrayed in (10) and applying the envelope theorem, the desired value measure is:

$$\frac{\partial \epsilon\{\pi^*[S^*(\bar{P})]\}}{\partial \bar{P}} = \frac{\partial \epsilon\{V[S^*(\bar{P})]\}}{\partial \bar{P}} = \rho\, \epsilon\{\theta_1' R_P\} \tag{18}$$

Taking the expectation on the right hand side of (18) and recalling that the constant optimal escapement can be expressed as a function of the current phosphate level $\bar{P}$ yields:

$$\begin{aligned} \epsilon\{\theta_1' R_P\} = {} & \phi'\theta_1[\sigma S^*(\bar{P}) + R_2(S^*(\bar{P}),\bar{P})] + \phi(\bar{P})\theta_1' R_{2P} + \Lambda'\theta_1[\sigma S^*(\bar{P}) \\ & + R_1(S^*(\bar{P}),\bar{P})] + \Lambda(\bar{P})\theta_1' R_{1P} \end{aligned} \tag{19}$$

Substituting (19) into (18) and rearranging gives the following expression for the welfare change arising from a marginal change in nutrients in the stochastic case:

$$\frac{\partial \epsilon\{V[S^*(\bar{P})]\}}{\partial \bar{P}} = \rho\Big\{\phi(P)\,\theta_1^{/} R_{2P} + \Lambda(P)\,\theta_1^{/} R_{1P} + f(P^*)\{\theta_1[\sigma S^*(\bar{P}) + R_2(S^*(\bar{P}),\bar{P})] - \theta_1[\sigma S^*(\bar{P}) + R_1(S^*(\bar{P}),\bar{P})]\}\Big\} \tag{20}$$

While complex in appearance, (20) can be interpreted in a straightforward manner. Since nutrients are included as an explanatory variable in the recruitment function, the first two terms on the right-hand side measure the 'expected' direct response in profits to a marginal change in nutrients, analogously to the earlier deterministic analysis. As we consider two alternative states of the world (with and without an ecosystem disturbance event), it is a weighted sum where the weights comprise the probabilities governing each possible state. As in the purely deterministic case, this effect will be positive as the nutrient concentration rises, since $R_P > 0$ and $\theta_i' > 0$.

The remaining terms on the right-hand side of (20) constitute the indirect stochastic effect arising from a marginal change in nutrients. It comprises the difference in profits under disturbed versus undisturbed conditions, multiplied by the probability density function $f(P^*)$, which measures the increased risk of encountering the threshold nutrient level P^* when the phosphate level increases slightly. Thus, the stochastic formulation incorporates the *ex ante* uncertainty about the position of the random threshold P^* and allows for the possibility of encountering it as nutrient levels are altered. This indirect stochastic effect is negative in response to marginally increasing enrichment, since $\theta_i' > 0$ and $R^1(S^*,P) > R^2(S^*,P)$, for any permissible value of S^*.

In the absence of any unforseen and recurring ecosystem disturbance, the purely deterministic optimal management model is appropriate. As we demonstrated above, in this case there is little reason for the planner to adopt nutrient abatement from the standpoint of improving small pelagic fisheries. Decreasing nutrient levels would lead to immediate and tangible fishery losses, since this

results in lower equilibrium harvests. In contrast, if the risk of a recurring ecosystem disturbance linked to nutrient conditions is present, then the fisheries model must be extended to include the risk. As we have just proven formally, the result is the 'mixed blessing' effect. Lower nutrient levels still decrease equilibrium harvests as before but now reduce the risk of recurrence of the disturbance, providing an offsetting influence and a potential rationale for abatement. However, it is not possible to determine which effect will dominate without knowledge of model parameters and any ancillary probability distributions, such as that governing the variable P^*.[6] In the next section, we derive an empirical application of both the deterministic and stochastic variants of our model employing the example of the Turkish Black Sea anchovy fishery.

6. An Empirical Application to Black Sea Anchovy

Various authors have described the deterioration in the Black Sea, a fairly typical semi-enclosed marine system (Mee 1992, Caddy 1990). Environmental and harvesting pressure are thought to have precipitated recruitment failures amongst small pelagics in the late 1980s, despite the boost to productivity provided by dramatically increasing inputs of nutrients. Perhaps the key development was the establishment of the exotic comb jelly *Mnemiopsis leidyi*, which preys on and competes with the most important commercial species, Black Sea anchovy. *Mnemiopsis* was likely brought by ship from its native U.S. East Coast and then introduced to the Black Sea via ballast dumping. However, it is believed that high levels of nutrient enrichment may have played a role in the species becoming firmly established in the Black Sea by the second half of the 1980s (Caddy, pers. comm.). The subsequent pattern of *Mnemiopsis* population explosions followed by periods of remission, possibly related to changing nutrient conditions in the Black Sea, represent the type of stochastic disturbance modelled in the previous section (GESAMP 1997).

[6] Expression (13) describing the welfare effect of non-marginal reductions in nutrients is adapted readily to the stochastic case by expressing each of its terms as the corresponding expectation.

In our applied model, two distinct ecological regimes are analysed, corresponding to: (i) constant ecological conditions without *Mnemiopsis* present (1971-86), and (ii) a fluctuating regime of undisturbed conditions interspersed with periodic *Mnemiopsis* outbreaks (post 1986). Initially, we consider the purely deterministic formulation of the model and derive steady state solution values for the pre-*Mnemiopsis* period only. Subsequently, we use the stochastic 'mixed blessing' formulation of the model to estimate indicative steady state solution values for the post 1986 period, restricting our analysis to parameter assumptions that are consistent with a constant optimal escapement rule.

6.1 A Deterministic Model of Black Sea Anchovy without the Mixed Blessing Effect

Figure 1 describes the relationships characterizing the Turkish anchovy fishery prior to the entry of *Mnemiopsis* into the Black Sea. As this pre-*Mnemiopsis* period corresponds to stable ecological conditions in the Black Sea without any threat of disturbance to the anchovy fishery, it is consistent with the deterministic small pelagic fishery model of earlier sections. The two general functions in the latter model were the cost and recruitment functions. To specify the former, we start with a harvest function of the form, $h = X(1 - e^{-qE})$, where E is fishing effort measured as the number of vessels, and q is the 'catchability' coefficient. Inverting this function to express E in terms of X and h, the cost function is derived by pre-multiplying this expression by the unit cost of effort c. Inserting the cost function into the profit function (3) gives:

$$\pi_t = p h_t - \frac{c}{q}[\ln(X_t) - \ln(X_t - h_t)] \tag{21}$$

Eliminating h using the identity $h = X - S$ from (1), the profit function can be treated as separable in X and S, and expressed as the following two statements [see (5)]:

$$\theta_1(X) = pX_t - \frac{c}{q}\ln X_t$$
$$\theta_2(S) = pS_t - \frac{c}{q}\ln S_t \qquad (22)$$

The anchovy recruitment function was specified as the following Ricker (1975) model incorporating nutrients (phosphates) as an argument:

$$R_i(S_t, P_t) = P_t^{\alpha} S_t e^{-\beta_i S_t} \qquad (23)$$

where i = 1 or 2, and α and β are parameters. As well as adding phosphates as an argument, the standard Ricker curve has been modified to allow for two structural variants, one without the influence of *Mnemiopsis leidyi* (i = 1) and the other with this influence (i = 2), as described earlier. In this section we are only concerned with the former variant, since we assume *Mnemiopsis* has not yet entered the Black Sea. Substituting the functional forms from (22) and (23) into the value function from (8) and setting the first derivative equal to zero, ie. $V(S) = 0$, produces an implicit statement for the constant optimal escapement level S^*.

The parameters employed in the empirical model are presented in Table 1 and are taken from Knowler and Barbier (2000). Inserting these parameters from the first column into the fully-specified model allows calculation of steady state solution values for escapement S^*, adult biomass X^*, harvest h^*, fishing effort E^* and fishing profits π^* for the pre-*Mnemiopsis* ecological regime (see Table 2). Table 2 indicates that optimal anchovy escapement was 1.518 million metric tonnes (mt) and the associated equilibrium stock level X^* was 1.91 million mt, the difference representing the optimal annual harvest of 396,000 mt. The optimal number of fishing vessels was 72 and fishing rents were US$ 17.1 million per year. To ensure that the calculated optimal value of S* is a unique global maximum, the value function $V(S)$ must be quasi-concave (Clark 1990). Figure 2

plots the value function for the pre-*Mnemiopsis* ecological regime and shows that the necessary condition is met. Furthermore, a check of the stability condition presented earlier as (9) verified that the steady state solution for the anchovy system under each variant of the recruitment function is stable.[7]

The optimal management results reported in Table 2 assume average ambient phosphate levels and a positive influence of phosphates on recruitment (see Table 1). As argued earlier, nutrient abatement under these conditions would have undesirable consequences for the Black Sea's small pelagic fisheries. Additional calculations provided in Table 2 bear out this observation for a counterfactual pollution control policy of 50% abatement of phosphates. The results confirm that abatement would have led to a substantial loss in economic rents during the pre-*Mnemiopsis* period.

6.2 Extending the Empirical Model to Include a Stochastic Mixed Blessing Effect

We can also develop a stochastic formulation of our applied model to analyse the 'mixed blessing' effect of nutrient influence on the Black Sea anchovy fishery. By specifying such a model empirically it is possible to determine: (i) the explicit 'positive' and 'negative' components of the mixed blessing effect on the optimal management of the fish stock arising from nutrient changes, assuming the existence of conditions meeting a constant optimal escapement rule; and (ii) whether the presence of such a mixed blessing effect alters the incentives for adopting nutrient abatement in comparison to the simple deterministic case analysed above.

[7] The solution for the post 1986 period (with *Mnemiopsis*) displays stability but occurs on the downward sloping segment of the Ricker recruitment curve, which can be a potential problem (Clark 1990). Since the stock transition equation, $\sigma S + R(S,P)$, is monotonically increasing any potential problems are avoided.

The stochastic formulation outlined earlier requires a probability distribution for the nutrient threshold P^*. Several researchers have assumed an exponential distribution to describe a stochastic disturbance influencing a bioeconomic fisheries model (Reed 1988, Spulber 1982). To derive indicative results for the Black Sea anchovy model, we make a similar assumption concerning the distribution of the random variable P^*. If P^j is the current (constant) level of phosphates, then the probability density function of P^* is $\lambda e^{-\lambda P^j}$ and the cumulative distribution function (c.d.f.) is:

$$\int_{-\infty}^{P^j} f(P^*)\,\mathrm{d}P^* = \begin{cases} 1 - e^{-\lambda P^j} & \textit{for } P^j \geq 0 \\ 0 & \textit{elsewhere} \end{cases} \tag{24}$$

where λ is the inverse of the mean value of the random variable P^*, with this mean value denoted by $\bar{P}^*$. Using (24) to specify the probability expressions in (15), the probability mass function governing anchovy recruitment is:

$$\begin{cases} \Pr\{R^i(S_t, P^j) = R^1(S_t, P^j)\} = \Pr\{P^* > P^j\} = [1 - \phi(P^j)] = e^{-\lambda P^j} \\ \Pr\{R^i(S_t, P^j) = R^2(S_t, P^j)\} = \Pr\{P^* < P^j\} = (1 - e^{-\lambda P^j}) \end{cases} \tag{25}$$

To parameterise (25), we select a range of values for λ. Since λ is the inverse of $\bar{P}^*$, the mean threshold value for phosphates, we assume that λ would could be derived from historical values for phosphates in the Black Sea. According to Cociasu *et al.* (1997), these values have ranged from near zero to above 10 micro moles (μM) in the northwestern shelf area of the Black Sea where anchovy traditionally spawn. As an additional consideration, we wish to maintain a constant optimal escapement rule, but this applies only when the solution value for escapement lies between 853,000 mt and 1.055 million mt per year (see Appendix 3 for details). As working with a constant optimal escapement situation considerably simplifies the analysis, only estimates of $\bar{P}^*$ associated with this situation were allowed. This meant that only low values for $\bar{P}^*$ could be used and, as a result, we chose to assume $\bar{P}^*$ = 1 μM or 3 μM. Taking an initial ambient phosphate level (P^4) of

5.5 µM, these estimates for *&* yield probabilities for an outbreak in any year *t* of 0.996 and 0.84, respectively.

Table 3 shows the results of the indicative stochastic analysis for the two values of *&* considered. Although the marine system fluctuates between two possible states of the world (without and with a *Mnemiopsis* outbreak), the model solves for a single optimal escapement value across both potential states, since the planner does not know whether an outbreak will occur in a given year until after escapement is set. Constant optimal escapement in the stochastic case is always lower than its value during the pre-*Mnemiopsis* regime, at 948,000 mt to 1.025 million mt versus 1.518 million mt, respectively.[8] This result occurs because the planner must factor in the possibility of an outbreak and ensure whatever escapement level is chosen it is still optimal in such a case. Thus, escapement cannot be set optimally for undisturbed conditions, even if these ultimately manifest. As a result, economic profits in the undisturbed state under the fluctuating post 1986 regime are lower than profits in the pre-*Mnemiopsis* period (see Tables 2 versus 3). Moreover, as *&* rises the optimal escapement level and expected profits also increase, since the likelihood of encountering *P** in any year is now reduced and this is expressed as a heavier weighting of the non-outbreak outcome.

We can use the above applied stochastic model incorporating a 'mixed blessing' effect to analyse the welfare effects of potential nutrient control policies on the Black Sea anchovy fishery. Again we consider a 50% reduction in the ambient phosphate level, and only consider the cases where a constant optimal escapement rule was admissible, i.e. *&* = 1 µM and 3 µM. The results of this simulation are presented in Table 3. It is immediately apparent that for *&*= 3, the nutrient

[8] When comparing optimal escapement for the pre-*Mnemiopsis* regime to the value for the later regime with *Mnemiopsis*, it may appear counterintuitive that the escapement level should be set lower in the face of perceived risk. This simply reflects the weighting of the two possible states of the world in the stochastic solution, with a much lower optimal level of escapement under outbreak conditions factored into the analysis.

abatement policy leads to an inadmissible constant optimal escapement solution; that is, it falls outside the allowable range defined above. For this reason, this case is disregarded and instead the focus is placed on the remaining possibility where $\&^* = 1$. Under the 50% phosphate abatement policy, constant optimal escapement rises modestly to 958,000 mt from 948,000 mt, but the overall effect of abatement is to raise expected profits from US$ 325,000 to US$ 607,000 per year, an increase of 87%. In contrast to the deterministic case, where a 50% phosphate abatement policy generates a welfare loss, the same policy applied in the case of a possible nutrient-induced stochastic disturbance to the anchovy fishery has the opposite effect. That is, once *Mnemiopsis* became established in the Black Sea, the presence of the mixed blessing effect may have led to positive welfare gains for the Turkish anchovy fishery from nutrient abatement.

The reason for the reversal in the welfare effect of a phosphate abatement policy once *Mnemiopsis* becomes established is clearly the result of the assumption that nutrients and outbreaks are linked. As portrayed in Table 3, economic profits in the undisturbed state decline by about 14% with abatement, and by an even larger amount when the system is subject to an outbreak. This negative effect of abatement on economic profits stems from the presence of P in the recruitment function and the assumption that $R_P > 0$. However, as the mixed blessing effect predicts, abatement also leads to a greater likelihood of the more productive *Mnemiopsis*-free state occurring, as reflected in the higher probability now attached to this state. Table 4 shows that the likelihood of no outbreak rises from 0.004 to 0.064 when $\&^* = 1$ µM . Accordingly, this indirect abatement effect on the economic profits in the anchovy fishery associated with a change in the risk of an outbreak is positive. Although the profitability under each state seen in isolation falls (see Table 3), the greater chance of a *Mnemiopsis*-free environment more than offsets, and as a result, positive aggregate abatement benefits ensue.[9] Assuming a link between nutrient conditions and the invader

[9] This result contrasts with that of a marginal change, when defined at the same initial point where $\&^* = 1$. In the latter situation, the welfare effect was shown to be negative for a very small decrease in nutrients. Clearly, when integrating over the interval P^A to P^B to determine the welfare effect of a non-marginal change the welfare effect at the margin must switch signs so that the cumulative effect of abatement over the entire interval becomes positive.

Mnemiopsis exists, then the shift to a new ecological regime in the Black Sea in the mid 1980s may have warranted a renewed effort to reduce nutrient concentrations.

7. Conclusions

There is now increasing evidence that nutrient enrichment problems affecting the world's marine areas are complex and not amenable to the simple analytics applied to standard pollution problems. This observation is especially true for small pelagic fisheries that are not vulnerable to the same eutrophication damages that plague benthic species. Instead, nutrient enrichment effects are more complex, comprising deterministic and stochastic elements, as well as having beneficial and harmful aspects. To properly analyse the welfare effects of changes in nutrient levels, as may occur under proposed nutrient abatement policies, requires that this full range of complexity be incorporated into a valuation model. Using a standard deterministic bioeconomic modelling approach modified for the presence of a nutrient influence on fish recruitment, this paper attempted to incorporate such complexity by extending the basic deterministic model to include a stochastic disturbance so that a 'mixed blessing effect' existed.

In the simple deterministic case with no mixed blessing effect, the policy problem is one of valuing the change in nutrients as would be done for any environmental input into production. The results from the theoretical analysis, confirmed later in our empirical case study, suggest that nutrient abatement is costly, rather than beneficial, for a representative small pelagic fishery. For the planner concerned with the Black Sea region , the lack of benefits for small pelagic fisheries from abating nutrients would have made this policy unattractive. Of course, the other many desirable benefits stemming from such a policy (e.g. benthic species, recreation, water quality) would need to be factored in to a broader analysis. Nonetheless, calls for nutrient reductions to assist recovery in the small pelagic fisheries were probably misplaced prior to the mid 1980s.

Incorporating both the beneficial effect described above and a harmful recurring ecosystem disturbance into the model creates the mixed blessing effect and nutrient abatement now yields less obvious welfare results. This result stems from the offsetting effects of the two influences and the possibility that either one may dominate. Making a series of assumptions about how nutrients might be linked with outbreaks of the Black Sea invader *Mnemiopsis leidyi,* as the stochastic ecosystem disturbance, experimental estimates of the expected benefits from nutrient abatement were derived. For at least one set of assumptions, the expected benefit of abating phosphates would be positive, in contrast to the earlier policy conclusion in the absence of a mixed blessing effect.

The analysis presented in this paper partially relies on a few key assumptions, such as the hypothesized link between nutrients and the recurring ecosystem disturbance. While a relationship of this nature seems likely, further research is required to verify it. Moreover, to retain the model's tractability, we concentrated on only those cases that met the stringent demands of an constant optimal escapement policy. The limited range of solution values reflects the extreme impact of the invader *Mnemiopsis* on Black Sea anchovy stocks, so that in other case studies where this influence is less pronounced, a wider range of solutions could be considered. Despite these limitations, we believe our findings have implications not only for nutrient abatement programs, but for a host of other similarly complex terrestrial and marine environmental problems.

8. References

Barbier, E.B. and I.E. Strand, Valuing mangrove-fishery linkages: a case study of Campeche, Mexico, *Environmental and Resource Economics,* 12, 151-166, 1998.

Boddeke, R. and P. Hagel, Eutrophication of the North Sea continental zone, a blessing in disguise?, ICES Doc. C.M. 1991/E:7, 1991.

Caddy, J., Contrast between recent fishery trends and evidence for nutrient enrichment in two large marine ecosystems: the Mediterranean and Black Seas, in *Large Marine Ecosystems,* K. Sherman, L. Alexander, and B. Gold, eds. AAAS Press, 1990.

Clark, C.W. *Mathematical Bioeconomics,* Second Edition, New York: John Wiley and Sons, 1990.

Cociasu, A., V. Diaconu, L.Teren, I.Nae, L.Popa, L.Dorogan, and V.Malciu, Nutrient stocks on the western shelf of the Black Sea in the last three decades, in *Sensitivity of the North Sea, Baltic Sea and Black Sea to Anthropogenic and Climatic Changes,* E.Ozsay, and A.Mikaelyan, eds. Dordrecht: Kluwer Academic Publishers, 1997.

Cropper, M., Regulating activities with catastrophic environmental effects, *Journal of Environmental Economics and Management,* 3, 1-15, 1976.

GESAMP. *Opportunistic Settlers and the Problem of the Ctenophore Mnemiopsis leidyi Invasion in the Black Sea,* Reports and Studies No. 58, London: IMO/UNEP, 1997.

Kahn, J.R. and W.Kemp, Economic losses associated with the degradation of an ecosystem: the case of submerged aquatic vegetation in Chesapeake Bay, *Journal of Environmental Economics and Management,* 12, 246-263, 1985.

Knowler, D.J., *Valuing the Commercial Fishing Benefits of Joint Environmental Protection and Fisheries Management Policies: A Case Study of the Black Sea,* Unpublished D.Phil Thesis, Environment Department, University of York, Heslington, York. U.K., 1999.

Knowler, D., I.Strand, and E.Barbier, An open access model of fisheries and nutrient enrichment in the Black Sea, *Marine Resource Economics,* forthcoming.

Lynne, G.,P. Conroy, and F.Prochaska, Economic valuation of marsh areas for marine production processes, *Journal of Environmental Economics and Management,* 8, 175-186, 1981.

McConnell, K.E. and I.E.Strand, Benefits from commercial fisheries when demand and supply depend on water quality, *Journal of Environmental Economics and Management,* 17, 284-292, 1989.

Mee, L.D., The Black Sea in crisis: the need for concerted international action, *Ambio,.* 21(3), 278-286, 1992.

Reed, W.J., Optimal escapement levels in stochastic and deterministic harvesting models, *Journal of Environmental Economics and Management,* 6, 350-363, 1979.

Silvander, U. and L.Drake, L., Economic loss in fishery and aquaculture by agricultural nitrogen leaching, in *Economic Aspects of Environmental Regulations in Agriculture*, A. Dubgaard and A.Nielsen, eds. Kiel: Wissenschaftsverlag Vauk, 1989.

Swallow, S.K., Depletion of te environmental basis for renewable resources: the economics of interdependent renewable and non-renewable resources, *Journal of Environment Economics and Management,* 19, 281-296, 1990.

Swallow, S.K., Renewable and nonrenewable resource theory applied to coastal agriculture, forest, wetland and fishery linkages, *Marine Resource Economics,* 9, 291-310, 1994.

Tahvonen, O., On the dynamics of renewable resource harvesting and pollution control, *Environmental and Resource Economics,* 1, 97-117, 1991.

Tsur, Y. and A.Zemel, On resource management under uncertainty: the case of pollution control, presented at the 8th EARE Conference, Tilburg, Netherlands, June 26-28, 1997.

Turner, R.K., S.Georgiu, I-M.Gren, F.Wulff, S.Barrett, T.Söderqvist, I.Bateman, C.Folke,

S.Langaas, T.Zylicz, and A.Markowska, Managing nutrient fluxes and pollution in the Baltic: an interdisciplinary simulation study, CSERGE Working Paper GEC 97-17, Norwich, UK, 1997.

9. Appendix 1: The Value Function *V(S*)* and Welfare Measurement

Earlier it was asserted that the welfare effects of a marginal change in nutrients could be assessed by examining the response in the maximized value function $V[S^*(\mathbf{\&})]$ rather than directly employing the maximized profit function $\pi[S^*(\mathbf{\&})]$. In this appendix, this assertion is proved using a Lagrangean formulation of the problem. Recall the initial formulation of the planner's problem for a representative ecological regime portrayed in (6), with a profit function separable in X and S.

The standard Lagrangean expression associated with (6) is:

$$\mathcal{L} = \sum_{t=0}^{\infty} \left\{ [\theta_1(X_t) - \theta_2(S_t)] + \rho\lambda_{t+1}[\sigma S_t + R(S_t, \bar{P}) - X_{t+1}] \right\} \tag{A1.1}$$

The first order conditions for this problem are:

$$\begin{aligned} \frac{\partial \mathcal{L}}{\partial S_t} &= -\theta_2'(S_t) + \rho\lambda_{t+1}(\sigma + R_S) = 0 \\ \frac{\partial \mathcal{L}}{\partial X_t} &= \theta_1'(X_t) - \lambda_t = 0 \\ \frac{\partial \mathcal{L}}{\partial \rho\lambda_{t+1}} &= \sigma S_t + R(S_t, \bar{P}) - X_{t+1} = 0 \end{aligned} \tag{A1.2}$$

At the steady state, the time subscripts disappear and by substituting for λ and then eliminating X, it can be shown that:

$$\rho(\sigma + R_{S^*})\theta_1'[\sigma S^* + R(S^*, \bar{P})] - \theta_2'(S^*) = 0 \tag{A1.3}$$

which is the condition for a maximum of the value function *V(S),* where S^* is the optimal escapement value.

Furthermore, the welfare effect of a change in the constrained objective function from a marginal change in the parameter **&** is assessed as the following:

$$\frac{\partial \mathcal{L}}{\partial \bar{P}} = \rho \lambda_{t+1} R_P \qquad \text{(A1.4)}$$

As this expression includes the unobservable variable λ_{t+1}, it must be eliminated. Since only the steady state is of interest, we substitute for λ and eliminate X using (A1.2), yielding:

$$\frac{\partial \mathcal{L}}{\partial \bar{P}} = \rho \theta_1^{/}[\sigma S + R(S,\bar{P})] R_P = \frac{\partial V[S^*(\bar{P})]}{\partial \bar{P}} > 0 \qquad \text{(A1.5)}$$

which is the same as (12) in the main text.

10. Appendix 2: Signing the Derivative d*S*/*d*P*

At the maximum of (8), the following statement describes the change in optimal escapement S^* in response to a marginal change in nutrients:

$$\frac{dS^*}{d\bar{P}} = \frac{\rho\,\theta_1^{/} R_{SP} + \rho\,\theta_1^{//} R_P(\sigma + R_S)}{\theta_2^{//} - \rho\,\theta_1^{/} R_{SS} - \rho\,\theta_1^{//}(\sigma + R_S)^2} \qquad \text{(A2.1)}$$

Based on (5), it is difficult to have an *a priori* expectation for the sign of (A2.1), and upon inspection it is ambiguous in sign. The upward sloping portion of a domed recruitment function is characterized by R_S, R_P, $R_{SP} > 0$ and $R_{SS} < 0$ and the formal condition determining the sign of (A2.1) is:

$$\frac{dS^*}{d\bar{P}} \begin{Bmatrix} \textit{undefined}, & \textit{if } (\sigma + R_S) = \\ > 0, & \textit{if } (\sigma + R_S) < \\ < 0, & \textit{if } (\sigma + R_S) > \end{Bmatrix} \sqrt{\frac{\theta_2^{//} - \rho\theta_1^{/} R_{SS}}{\rho\,\theta_1^{//}}} \qquad \text{(A2.2)}$$

The square root expression on the right-hand side of (A2.2) can be partially analysed by exploiting information about the functions $\theta_1(X)$ and $\theta_2(S)$. Since an optimal long run equilibrium solution will be characterized by $X^*$$ S*, the following will characterize the derivatives of these functions: $\theta_1'(X) > \theta_2'(S) > 0$ and $\theta_1''(X) > \theta_2''(S) > 0$. As a result, the expression under the square root sign in (A2.2) will be greater than one, and so will its square root. Thus, for a positive sign on (A2.2), it is sufficient to have $(\sigma + R_S) < 1$ or, equivalently, $R_S < 1 - \sigma$. This was also the upper bound condition ensuring a biologically stable system without harvest, as noted in the main text. Thus, for the upward sloping portion of the recruitment curve, decreasing nutrients will reduce the optimal escapement level if the system is stable under no harvest. It then follows that recruitment must fall in such circumstances and so too will profits.

11. Appendix 3: Conditions for a Constant Optimal Escapement Rule in the Stochastic Case

In order for a constant optimal escapement rule to apply in the stochastic case, the following conditions must be met (see Clark 1985 and 1990; Reed 1979):

i. The current pre-harvest stock level X_t is known when current harvest h_t is established.

ii. The cost function can be expressed in the form $C(X_t) = k/X_t$, where k is a constant.

iii. The optimal level of escapement must be non-decaying or 'self-sustaining', regardless of the random fluctuations in stock growth. This condition is captured by the inequality constraint in (16) and can be restated as:

$$S^* \leq \frac{R^i(S^*, \bar{P})}{(1-\sigma)} \qquad for\ i = 1,2 \tag{A3.1}$$

iv. The underlying deterministic or 'average' stock transition equation must be strictly concave and increasing. For the class of *S*-shaped stock transition curves (as in the empirical analysis), the following condition must be satisfied:

$$S^* < \hat{S}, \quad where\ R_{SS}(\hat{S}, \bar{P}) = 0 \tag{A3.2}$$

For our model, conditions (i) and (ii) hold, since they pertain to assumptions already made about the availability of information or represent restrictions on the functional forms used in the later empirical analysis. For example, the conditions are shown to hold where the harvest function is of the Schaefer-Gordon variety and the stock transition relationship is of the Beverton and Holt or Ricker (upward sloping portion only) models. Conditions (iii) and (iv) define a range of optimal solution values that are consistent with a constant optimal escapement rule and can be applied empirically with little difficulty.

Table 1

Parameter Values for the Empirical Model of the Turkish Anchovy Fishery

(US$ 1989/90)

Parameters	**Ecosystem Regime**		
	Pre- *Mnemiopsis* (1971-1986)	*Mnemiopsis* Present (post 1986)	
		Undisturbed	Outbreak
anchovy price, p (US$/t)	90	90	90
fishing effort cost, c (US$'000/year)	256	256	256
anchovy recruitment parameter, $\$_i$	0.000614	0.000614	0.001624
coefficient on &, α	0.117	0.117	0.117
catchability, q	0.0032	0.0032	0.0032
anchovy survival rate, F	0.78	0.78	0.78
phosphates, & (µM)	5.5	5.5	5.5
social discount rate, δ	5	5	5

Source: Knowler and Barbier (2000)

Table 2

Steady State Values for the Turkish Black Sea Anchovy Fishery for the Pre-*Mnemiopsis* Ecological Regime, 1971-1986

(US$ 1989/90 per year)

Case Examined	Escapement (S^*) (000 mt)	Recruitment (R^*) (000 mt)	Stock (X^*) (000 mt)	Harvest (h^*) (000 mt)	Effort (E^*) (vessels)	Profits (π^*) (000 US$/yr)
Base Case , No Abatement (P^A = 5.5 µM)	1518.073	729.643	1913.74	395.667	72.381	17080.626
50% Abatement Policy (P^B = 2.75 µM)	1485.357	671.664	1830.243	344.886	65.248	14336.239
Impact of Abatement	-32.716	-57.979	-83.497	-50.781	-7.133	-2744.387

Table 3

Steady State Values for the Turkish Black Sea Anchovy Fishery for the Ecological Regime with *Mnemiopsis* Present, Post 1986

(US$ 1989/90 per year)

Value of $\mathcal{B}^*$	Escapement (S^*) (000 mt)	Recruitment (R^*) (000 mt)	Stock (X^*) (000 mt)	Harvest (h^*) (000 mt)	Effort (E^*) (vessels)	Profits (π^*) (000 US$/yr)
Base Case, No Abatement (P^A = 5.5 μ9)						
1. $\mathcal{B}^*$ = 1 µM						
Undisturbed	947.560	646.481	1385.577	438.018	118.745	9023.012
Mnemiopsis Outbreak	947.560	248.268	987.364	39.805	12.859	290.486
Expected Value	947.560	249.895	988.991	41.432	13.292	326.174
2. $\mathcal{B}^*$ = 3 µM						
Undisturbed	1024.554	666.735	1465.887	441.333	111.938	11063.711
Mnemiopsis Outbreak	1024.554	236.889	1036.041	11.487	3.484	141.888
Expected Value	1024.554	305.613	1104.765	80.211	20.824	1888.066
50% Abatement Policy (P^B = 2.75 μ9)						
1. $\mathcal{B}^*$ = 1 µM						
Undisturbed	958.365	598.933	1346.457	388.093	106.251	7728.033
Outbreak	958.365	227.512	975.036	16.671	5.389	120.738
Expected Value	958.365	251.256	998.780	40.415	11.837	607.056
2. $\mathcal{B}^*$ = 3 µM						
Undisturbed	1133.605	636.180	1520.392	386.787	91.739	11325.603
Outbreak	1133.605	202.459	1086.672	-	-	-
Expected Value	n.a.	n.a.	n.a.	n.a.	n.a.	n.a.

Note: (-) indicates a negative calculated value; (n.a.) is 'not applicable'

Table 4

Estimated Probabilities for the Occurrence of Alternative States with *Mnemiopsis* Present, for Base Case Nutrient Conditions and a 50% Abatement Policy

Value of $\mathcal{R}^*$	Base Case, No Abatement (P^A = 5.5 µM)	50% Abatement Policy (P^B = 2.75 µM)	Change in Probability
1. $\mathcal{R}^*$ = 1 µM			
Undisturbed State	0.004087	0.063928	0.059841
Mnemiopsis Outbreak	0.995913	0.936072	(0.059841)
2. $\mathcal{R}^*$ = 3 µM			
Undisturbed State	0.159880	0.399850	0.0239970
Mnemiopsis Outbreak	0.840120	0.600150	(0.0239970)

Figure 1

The Dynamics of the Black Sea Anchovy Fishery

During the Pre-*Mnemiopsis* Period

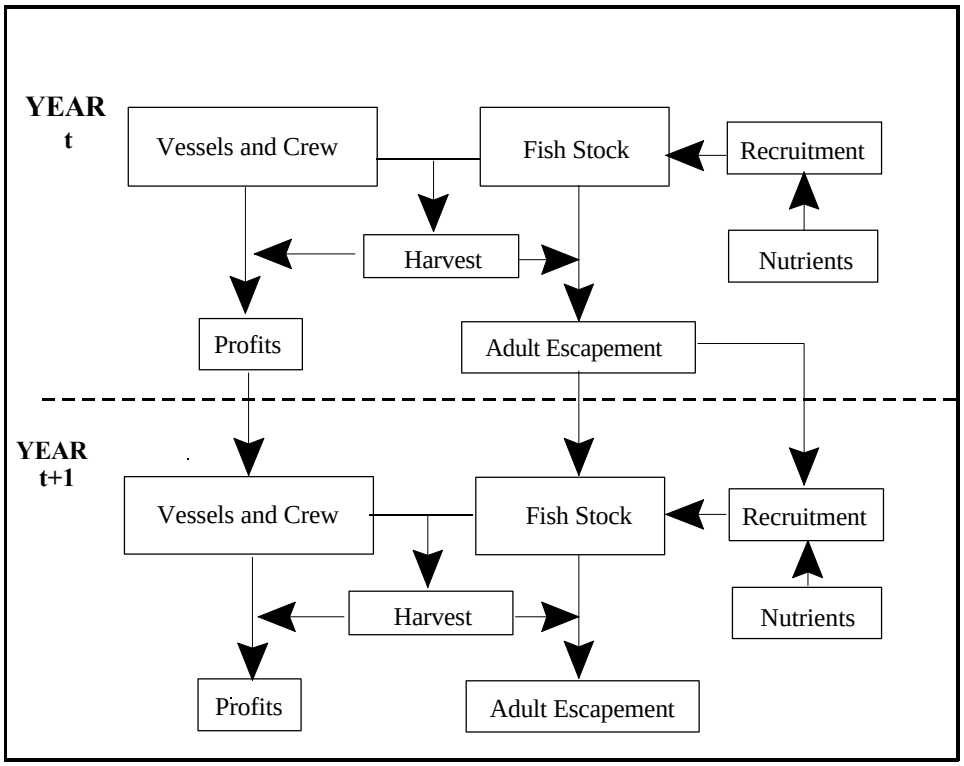

Figure 2

Value Function V(S) for the Turkish Black Sea Anchovy Fishery under a Pre-*Mnemiopsis* Regime and Expected Value Function ε{V(S)} for a Regime with Recurring *Mnemiopsis* Outbreaks (*P = 1 µM and 3 µM)**

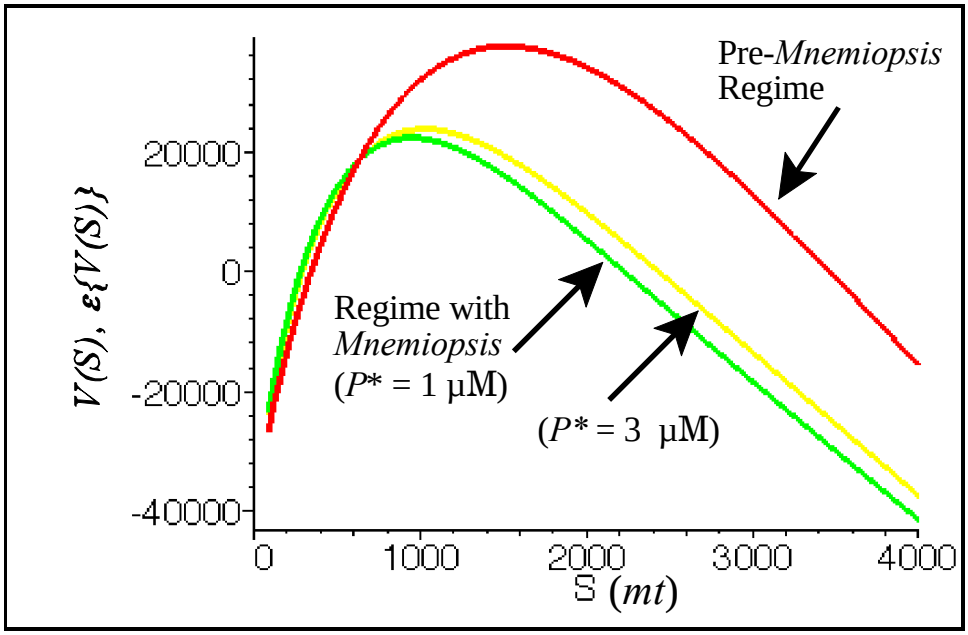

NOTE DI LAVORO DELLA FONDAZIONE ENI ENRICO MATTEI

Fondazione Eni Enrico Mattei Working Papers Series

Our working papers are available on the Internet at the following addresses:

***Server WWW*: WWW.FEEM.IT**

***Anonymous FTP*: FTP.FEEM.IT**

To order any of these papers, please fill out the form at the end of the list.

SUST	1.2001	*Inge MAYERES and Stef PROOST*: Should Diesel Cars in Europe be Discouraged?
SUST	2.2001	*Paola DORIA and Davide PETTENELLA*: The Decision Making Process in Defining and Protecting Critical Natural Capital
CLIM	3.2001	*Alberto PENCH*: Green Tax Reforms in a Computable General Equilibrium Model for Italy
CLIM	4.2001	*Maurizio BUSSOLO and Dino PINELLI*: Green Taxes: Environment, Employment and Growth
CLIM	5.2001	*Marco STAMPINI*: Tax Reforms and Environmental Policies for Italy
ETA	6.2001	*Walid OUESLATI*: Environmental Fiscal Policy in an Endogenous Growth Model with Human Capital
CLIM	7.2001	*Umberto CIORBA, Alessandro LANZA and Francesco PAULI:* Kyoto Commitment and Emission Trading: a European Union Perspective
MGMT	8.2001	*Brian SLACK* (xlv): Globalisation in Maritime Transportation: Competition, uncertainty and implications for port development strategy
VOL	9.2001	*Giulia PESARO:* Environmental Voluntary Agreements: A New Model of Co-operation Between Public and Economic Actors
VOL	10.2001	*Cathrine HAGEM*: Climate Policy, Asymmetric Information and Firm Survival
ETA	11.2001	*Sergio CURRARINI and Marco MARINI*: A Sequential Approach to the Characteristic Function and the Core in Games with Externalities
ETA	12.2001	*Gaetano BLOISE, Sergio CURRARINI and Nicholas KIKIDIS*: Inflation and Welfare in an OLG Economy with a Privately Provided Public Good
KNOW	13.2001	*Paolo SURICO:* Globalisation and Trade: A "New Economic Geography" Perspective
ETA	14.2001	*Valentina BOSETTI and Vincenzina MESSINA:* Quasi Option Value and Irreversible Choices
CLIM	15.2001	*Guy* ENGELEN (xlii): Desertification and Land Degradation in Mediterranean Areas: from Science to Integrated Policy Making
SUST	16.2001	*Julie Catherine SORS:* Measuring Progress Towards Sustainable Development in Venice: A Comparative Assessment of Methods and Approaches
SUST	17.2001	*Julie Catherine SORS:* Public Participation in Local Agenda 21: A Review of Traditional and Innovative Tools
CLIM	18.2001	*Johan ALBRECHT and Niko GOBBIN*: Schumpeter and the Rise of Modern Environmentalism
VOL	19.2001	*Rinaldo BRAU, Carlo CARRARO and Giulio GOLFETTO* (xliii): Participation Incentives and the Design of Voluntary Agreements
ETA	20.2001	*Paola ROTA*: Dynamic Labour Demand with Lumpy and Kinked Adjustment Costs
ETA	21.2001	*Paola ROTA*: Empirical Representation of Firms' Employment Decisions by an (S,s) Rule
ETA	22.2001	*Paola ROTA*: What Do We Gain by Being Discrete? An Introduction to the Econometrics of Discrete Decision Processes
PRIV	23.2001	*Stefano BOSI, Guillaume GIRMANS and Michel GUILLARD:* Optimal Privatisation Design and Financial Markets
KNOW	24.2001	*Giorgio BRUNELLO, Claudio LUPI, Patrizia ORDINE, and Maria Luisa PARISI*: Beyond National Institutions: Labour Taxes and Regional Unemployment in Italy
ETA	25.2001	*Klaus CONRAD:* Locational Competition under Environmental Regulation when Input Prices and Productivity Differ
PRIV	26.2001	*Bernardo BORTOLOTTI, Juliet D'SOUZA, Marcella FANTINI and William L. MEGGINSON:* Sources of Performance Improvement in Privatised Firms: A Clinical Study of the Global Telecommunications Industry
CLIM	27.2001	*Frédéric BROCHIER and Emiliano RAMIERI:* Climate Change Impacts on the Mediterranean Coastal Zones
ETA	28.2001	*Nunzio CAPPUCCIO and Michele MORETTO:* Comments on the Investment-Uncertainty Relationship in a Real Option Model
KNOW	29.2001	*Giorgio BRUNELLO*: Absolute Risk Aversion and the Returns to Education
CLIM	30.2001	*ZhongXiang ZHANG:* Meeting the Kyoto Targets: The Importance of Developing Country Participation
ETA	31.2001	*Jonathan D. KAPLAN, Richard E. HOWITT and Y. Hossein FARZIN*: An Information-Theoretical Analysis of Budget-Constrained Nonpoint Source Pollution Control
MGMT	32.2001	*Roberta SALOMONE and Giulia GALLUCCIO:* Environmental Issues and Financial Reporting Trends

Coalition Theory Network	33.2001	*Shlomo WEBER and Hans WIESMETH:* From Autarky to Free Trade: The Impact on Environment
ETA	34.2001	*Margarita GENIUS and Elisabetta STRAZZERA*: Model Selection and Tests for Non Nested Contingent Valuation Models: An Assessment of Methods
NRM	35.2001	*Carlo GIUPPONI*: The Substitution of Hazardous Molecules in Production Processes: The Atrazine Case Study in Italian Agriculture
KNOW	36.2001	*Raffaele PACI and Francesco PIGLIARU*: Technological Diffusion, Spatial Spillovers and Regional Convergence in Europe
PRIV	37.2001	*Bernardo BORTOLOTTI:* Privatisation, Large Shareholders, and Sequential Auctions of Shares
CLIM	38.2001	*Barbara BUCHNER*: What Really Happened in The Hague? Report on the COP6, Part I, 13-25 November 2000, The Hague, The Netherlands
PRIV	39.2001	*Giacomo CALZOLARI and Carlo SCARPA*: Regulation at Home, Competition Abroad: A Theoretical Framework
KNOW	40.2001	*Giorgio BRUNELLO*: On the Complementarity between Education and Training in Europe
Coalition Theory Network	41.2001	*Alain DESDOIGTS and Fabien MOIZEAU* (xlvi): Multiple Politico-Economic Regimes, Inequality and Growth
Coalition Theory Network	42.2001	*Parkash CHANDER and Henry TULKENS* (xlvi): Limits to Climate Change
Coalition Theory Network	43.2001	*Michael FINUS and Bianca RUNDSHAGEN* (xlvi): Endogenous Coalition Formation in Global Pollution Control
Coalition Theory Network	44.2001	*Wietze LISE, Richard S.J. TOL and Bob van der ZWAAN* (xlvi): Negotiating Climate Change as a Social Situation
NRM	45.2001	*Mohamad R. KHAWLIE* (xlvii): The Impacts of Climate Change on Water Resources of Lebanon-Eastern Mediterranean
NRM	46.2001	*Mutasem EL-FADEL and E. BOU-ZEID* (xlvii): Climate Change and Water Resources in the Middle East: Vulnerability, Socio-Economic Impacts and Adaptation
NRM	47.2001	*Eva IGLESIAS, Alberto GARRIDO and Almudena GOMEZ* (xlvii): An Economic Drought Management Index to Evaluate Water Institutions' Performance Under Uncertainty and Climate Change
CLIM	48.2001	*Wietze LISE and Richard S.J. TOL* (xlvii): Impact of Climate on Tourist Demand
CLIM	49.2001	*Francesco BOSELLO, Barbara BUCHNER, Carlo CARRARO and Davide RAGGI*: Can Equity Enhance Efficiency? Lessons from the Kyoto Protocol
SUST	50.2001	*Roberto ROSON* (xlviii): Carbon Leakage in a Small Open Economy with Capital Mobility
SUST	51.2001	*Edwin WOERDMAN* (xlviii): Developing a European Carbon Trading Market: Will Permit Allocation Distort Competition and Lead to State Aid?
SUST	52.2001	*Richard N. COOPER* (xlviii): The Kyoto Protocol: A Flawed Concept
SUST	53.2001	*Kari KANGAS* (xlviii): Trade Liberalisation, Changing Forest Management and Roundwood Trade in Europe
SUST	54.2001	*Xueqin ZHU and Ekko VAN IERLAND* (xlviii)*:* Effects of the Enlargement of EU on Trade and the Environment
SUST	55.2001	*M. Ozgur KAYALICA and Sajal LAHIRI* (xlviii): Strategic Environmental Policies in the Presence of Foreign Direct Investment
SUST	56.2001	*Savas ALPAY* (xlviii): Can Environmental Regulations be Compatible with Higher International Competitiveness? Some New Theoretical Insights
SUST	57.2001	*Roldan MURADIAN, Martin O'CONNOR, Joan MARTINEZ-ALER* (xlviii): Embodied Pollution in Trade: Estimating the "Environmental Load Displacement" of Industrialised Countries
SUST	58.2001	*Matthew R. AUER and Rafael REUVENY* (xlviii): Foreign Aid and Direct Investment: Key Players in the Environmental Restoration of Central and Eastern Europe
SUST	59.2001	*Onno J. KUIK and Frans H. OOSTERHUIS* (xlviii): Lessons from the Southern Enlargement of the EU for the Environmental Dimensions of Eastern Enlargement, in particular for Poland
ETA	60.2001	*Carlo CARRARO, Alessandra POME and Domenico SINISCALCO* (xlix): Science vs. Profit in Research: Lessons from the Human Genome Project
CLIM	61.2001	*Efrem CASTELNUOVO, Michele MORETTO and Sergio VERGALLI:* Global Warming, Uncertainty and Endogenous Technical Change: Implications for Kyoto
PRIV	62.2001	*Gian Luigi ALBANO, Fabrizio GERMANO and Stefano LOVO:* On Some Collusive and Signaling Equilibria in Ascending Auctions for Multiple Objects
CLIM	63.2001	*Elbert DIJKGRAAF and Herman R.J. VOLLEBERGH:* A Note on Testing for Environmental Kuznets Curves with Panel Data

CLIM	64.2001	*Paolo BUONANNO, Carlo CARRARO and Marzio GALEOTTI*: Endogenous Induced Technical Change and the Costs of Kyoto
CLIM	65.2001	*Guido CAZZAVILLAN and Ignazio MUSU* (l): Transitional Dynamics and Uniqueness of the Balanced-Growth Path in a Simple Model of Endogenous Growth with an Environmental Asset
CLIM	66.2001	*Giovanni BAIOCCHI and Salvatore DI FALCO* (l): Investigating the Shape of the EKC: A Nonparametric Approach
CLIM	67.2001	*Marzio GALEOTTI, Alessandro LANZA and Francesco PAULI* (l): Desperately Seeking (Environmental) Kuznets: A New Look at the Evidence
CLIM	68.2001	*Alexey VIKHLYAEV* (xlviii): The Use of Trade Measures for Environmental Purposes – Globally and in the EU Context
NRM	69.2001	*Gary D. LIBECAP and Zeynep K. HANSEN* (li): U.S. Land Policy, Property Rights, and the Dust Bowl of the 1930s
NRM	70.2001	*Lee J. ALSTON, Gary D. LIBECAP and Bernardo MUELLER* (li): Land Reform Policies, The Sources of Violent Conflict and Implications for Deforestation in the Brazilian Amazon
CLIM	71.2001	*Claudia KEMFERT*: Economy-Energy-Climate Interaction – The Model WIAGEM -
SUST	72.2001	*Paulo A.L.D. NUNES and Yohanes E. RIYANTO*: Policy Instruments for Creating Markets for Bodiversity: Certification and Ecolabeling
SUST	73.2001	*Paulo A.L.D. NUNES and Erik SCHOKKAERT* (lii): Warm Glow and Embedding in Contingent Valuation
SUST	74.2001	*Paulo A.L.D. NUNES, Jeroen C.J.M. van den BERGH and Peter NIJKAMP* (lii): Ecological-Economic Analysis and Valuation of Biodiversity
VOL	75.2001	*Johan EYCKMANS and Henry TULKENS* (li): Simulating Coalitionally Stable Burden Sharing Agreements for the Climate Change Problem
PRIV	76.2001	*Axel GAUTIER and Florian HEIDER*: What Do Internal Capital Markets Do? Redistribution vs. Incentives
PRIV	77.2001	*Bernardo BORTOLOTTI, Marcella FANTINI and Domenico SINISCALCO*: Privatisation around the World: New Evidence from Panel Data
ETA	78.2001	*Toke S. AIDT and Jayasri DUTTA* (li): Transitional Politics. Emerging Incentive-based Instruments in Environmental Regulation
ETA	79.2001	*Alberto PETRUCCI*: Consumption Taxation and Endogenous Growth in a Model with New Generations
ETA	80.2001	*Pierre LASSERRE and Antoine SOUBEYRAN* (li): A Ricardian Model of the Tragedy of the Commons
ETA	81.2001	*Pierre COURTOIS, Jean Christophe PÉREAU and Tarik TAZDAÏT*: An Evolutionary Approach to the Climate Change Negotiation Game
NRM	82.2001	*Christophe BONTEMPS, Stéphane COUTURE and Pascal FAVARD:* Is the Irrigation Water Demand Really Convex?
NRM	83.2001	*Unai PASCUAL and Edward BARBIER*: A Model of Optimal Labour and Soil Use with Shifting Cultivation
CLIM	84.2001	*Jesper JENSEN and Martin Hvidt THELLE*: What are the Gains from a Multi-Gas Strategy?
CLIM	85.2001	*Maurizio MICHELINI* (liii): IPCC "Summary for Policymakers" in TAR. Do its results give a scientific support always adequate to the urgencies of Kyoto negotiations?
CLIM	86.2001	*Claudia KEMFERT* (liii): Economic Impact Assessment of Alternative Climate Policy Strategies
CLIM	87.2001	*Cesare DOSI and Michele MORETTO:* Global Warming and Financial Umbrellas
ETA	88.2001	*Elena BONTEMPI, Alessandra DEL BOCA, Alessandra FRANZOSI, Marzio GALEOTTI and Paola ROTA:* Capital Heterogeneity: Does it Matter? Fundamental Q and Investment on a Panel of Italian Firms
ETA	89.2001	*Efrem CASTELNUOVO and Paolo SURICO*: Model Uncertainty, Optimal Monetary Policy and the Preferences of the Fed
CLIM	90.2001	*Umberto CIORBA, Alessandro LANZA and Francesco PAULI*: Kyoto Protocol and Emission Trading: Does the US Make a Difference?
CLIM	91.2001	*ZhongXiang ZHANG and Lucas ASSUNCAO:* Domestic Climate Policies and the WTO
SUST	92.2001	*Anna ALBERINI, Alan KRUPNICK, Maureen CROPPER, Nathalie SIMON and Joseph COOK* (lii): The Willingness to Pay for Mortality Risk Reductions: A Comparison of the United States and Canada
SUST	93.2001	*Riccardo SCARPA, Guy D. GARROD and Kenneth G. WILLIS* (lii): Valuing Local Public Goods with Advanced Stated Preference Models: Traffic Calming Schemes in Northern England
CLIM	94.2001	*Ming CHEN and Larry KARP*: Environmental Indices for the Chinese Grain Sector
CLIM	95.2001	*Larry KARP and Jiangfeng ZHANG*: Controlling a Stock Pollutant with Endogenous Investment and Asymmetric Information
ETA	96.2001	*Michele MORETTO and Gianpaolo ROSSINI*: On the Opportunity Cost of Nontradable Stock Options
SUST	97.2001	*Elisabetta STRAZZERA, Margarita GENIUS, Riccardo SCARPA and George HUTCHINSON*: The Effect of Protest Votes on the Estimates of Willingness to Pay for Use Values of Recreational Sites
NRM	98.2001	*Frédéric BROCHIER, Carlo GIUPPONI and Alberto LONGO*: Integrated Coastal Zone Management in the Venice Area – Perspectives of Development for the Rural Island of Sant'Erasmo

NRM	99.2001	*Frédéric BROCHIER, Carlo GIUPPONI and Julie SORS*: Integrated Coastal Management in the Venice Area – Potentials of the Integrated Participatory Management Approach
NRM	100.2001	*Frédéric BROCHIER and Carlo GIUPPONI*: Integrated Coastal Zone Management in the Venice Area – A Methodological Framework
PRIV	101.2001	*Enrico C. PEROTTI and Luc LAEVEN*: Confidence Building in Emerging Stock Markets
CLIM	102.2001	*Barbara BUCHNER, Carlo CARRARO and Igor CERSOSIMO*: On the Consequences of the U.S. Withdrawal from the Kyoto/Bonn Protocol
SUST	103.2001	*Riccardo SCARPA, Adam DRUCKER, Simon ANDERSON, Nancy FERRAES-EHUAN, Veronica GOMEZ, Carlos R. RISOPATRON and Olga RUBIO-LEONEL*: Valuing Animal Genetic Resources in Peasant Economies: The Case of the Box Keken Creole Pig in Yucatan
SUST	104.2001	*R. SCARPA, P. KRISTJANSON, A. DRUCKER, M. RADENY, E.S.K. RUTO, and J.E.O. REGE:* Valuing Indigenous Cattle Breeds in Kenya: An Empirical Comparison of Stated and Revealed Preference Value Estimates
SUST	105.2001	*Clemens B.A. WOLLNY*: The Need to Conserve Farm Animal Genetic Resources Through Community-Based Management in Africa: Should Policy Makers be Concerned?
SUST	106.2001	*J.T. KARUGIA, O.A. MWAI, R. KAITHO, Adam G. DRUCKER, C.B.A. WOLLNY and J.E.O. REGE:* Economic Analysis of Crossbreeding Programmes in Sub-Saharan Africa: A Conceptual Framework and Kenyan Case Study
SUST	107.2001	*W. AYALEW, J.M. KING, E. BRUNS and B. RISCHKOWSKY*: Economic Evaluation of Smallholder Subsistence Livestock Production: Lessons from an Ethiopian Goat Development Program
SUST	108.2001	*Gianni CICIA, Elisabetta D'ERCOLE and Davide MARINO*: Valuing Farm Animal Genetic Resources by Means of Contingent Valuation and a Bio-Economic Model: The Case of the Pentro Horse
SUST	109.2001	*Clem TISDELL*: Socioeconomic Causes of Loss of Animal Genetic Diversity: Analysis and Assessment
SUST	110.2001	*M.A. JABBAR and M.L. DIEDHOU*: Does Breed Matter to Cattle Farmers and Buyers? Evidence from West Africa
SUST	1.2002	*K. TANO, M.D. FAMINOW, M. KAMUANGA and B. SWALLOW*: Using Conjoint Analysis to Estimate Farmers' Preferences for Cattle Traits in West Africa
ETA	2.2002	*Efrem CASTELNUOVO and Paolo SURICO*: What Does Monetary Policy Reveal about Central Bank's Preferences?
WAT	3.2002	*Duncan KNOWLER and Edward BARBIER*: The Economics of a "Mixed Blessing" Effect: A Case Study of the Black Sea

(xlii) This paper was presented at the International Workshop on "Climate Change and Mediterranean Coastal Systems: Regional Scenarios and Vulnerability Assessment" organised by the Fondazione Eni Enrico Mattei in co-operation with the Istituto Veneto di Scienze, Lettere ed Arti, Venice, December 9-10, 1999.
(xliii)This paper was presented at the International Workshop on "Voluntary Approaches, Competition and Competitiveness" organised by the Fondazione Eni Enrico Mattei within the research activities of the CAVA Network, Milan, May 25-26,2000.
(xliv) This paper was presented at the International Workshop on "Green National Accounting in Europe: Comparison of Methods and Experiences" organised by the Fondazione Eni Enrico Mattei within the Concerted Action of Environmental Valuation in Europe (EVE), Milan, March 4-7, 2000
(xlv) This paper was presented at the International Workshop on "New Ports and Urban and Regional Development. The Dynamics of Sustainability" organised by the Fondazione Eni Enrico Mattei, Venice, May 5-6, 2000.
(xlvi) This paper was presented at the Sixth Meeting of the Coalition Theory Network organised by the Fondazione Eni Enrico Mattei and the CORE, Université Catholique de Louvain, Louvain-la-Neuve, Belgium, January 26-27, 2001
(xlvii) This paper was presented at the RICAMARE Workshop "Socioeconomic Assessments of Climate Change in the Mediterranean: Impact, Adaptation and Mitigation Co-benefits", organised by the Fondazione Eni Enrico Mattei, Milan, February 9-10, 2001
(xlviii) This paper was presented at the International Workshop "Trade and the Environment in the Perspective of the EU Enlargement ", organised by the Fondazione Eni Enrico Mattei, Milan, May 17-18, 2001
(xlix) This paper was presented at the International Conference "Knowledge as an Economic Good", organised by Fondazione Eni Enrico Mattei and The Beijer International Institute of Environmental Economics, Palermo, April 20-21, 2001
(l) This paper was presented at the Workshop "Growth, Environmental Policies and + Sustainability" organised by the Fondazione Eni Enrico Mattei, Venice, June 1, 2001
(li) This paper was presented at the Fourth Toulouse Conference on Environment and Resource Economics on "Property Rights, Institutions and Management of Environmental and Natural Resources", organised by Fondazione Eni Enrico Mattei, IDEI and INRA and sponsored by MATE, Toulouse, May 3-4, 2001
(lii) This paper was presented at the International Conference on "Economic Valuation of Environmental Goods", organised by Fondazione Eni Enrico Mattei in cooperation with CORILA, Venice, May 11, 2001
(liii) This paper was circulated at the International Conference on "Climate Policy – Do We Need a New Approach?", jointly organised by Fondazione Eni Enrico Mattei, Stanford University and Venice International University, Isola di San Servolo, Venice, September 6-8, 2001

2001 SERIES

MGMT	*Corporate Sustainable Management* (Editor: Andrea Marsanich)
CLIM	*Climate Change Modelling and Policy* (Editor: Marzio Galeotti)
PRIV	*Privatisation, Antitrust, Regulation* (Editor: Bernardo Bortolotti)
KNOW	*Knowledge, Technology, Human Capital* (Editor: Dino Pinelli)
NRM	*Natural Resources Management* (Editor: Carlo Giupponi)
SUST	*Sustainability Indicators and Environmental Evaluation* (Editor: Marialuisa Tamborra)
VOL	*Voluntary and International Agreements* (Editor: Carlo Carraro)
ETA	*Economic Theory and Applications* (Editor: Carlo Carraro)

2002 SERIES

MGMT	*Corporate Sustainable Management* (Editor: Andrea Marsanich)
CLIM	*Climate Change Modelling and Policy* (Editor: Marzio Galeotti)
PRIV	*Privatisation, Antitrust, Regulation* (Editor: Bernardo Bortolotti)
KNOW	*Knowledge, Technology, Human Capital* (Editor: Dino Pinelli)
NRM	*Natural Resources Management* (Editor: Carlo Giupponi)
SUST	*Sustainability Indicators and Environmental Evaluation* (Editor: Marialuisa Tamborra)
VOL	*Voluntary and International Agreements* (Editor: Carlo Carraro)
ETA	*Economic Theory and Applications* (Editor: Carlo Carraro)

SUBSCRIPTION TO "NOTE DI LAVORO"

Starting from January 1998 Fondazione Eni Enrico Mattei issues a Periodic E-mail "Note di Lavoro" Bulletin listing the titles and the abstracts of its most recent Working Papers.
All the "Note di Lavoro" listed in the Bulletin are available on the Internet and are downloadable from Feem's web site "www.feem.it".
If you wish to receive hard copies you may choose from the payment options listed in the following table (minimum order: 10 papers).*
*Orders for individual papers should clearly indicate the "Nota di Lavoro" number and can therefore be issued for published papers only.
All orders must be sent by fax to:
"Publications Office" - Fondazione Eni Enrico Mattei: Fax +39+2+52036946

PAYMENT OPTIONS

How many papers?	*What's the price?*	*How to pay?*
10 or more*	US$ 4.00 each Euro 5,00 each	By Credit card or Bank transfer
Annual subscription (approx. 100 papers/year)	US$ 250.00 Euro 219,00	By Credit card or Bank transfer

***Please fill out the Working Paper Subscription Form indicating your preferences**
(Periodic E-mail "Note di Lavoro" Bulletin, Annual subscription, Order for individual papers - minimum 10*)!
✂.....

WORKING PAPER SUBSCRIPTION FORM

Name:_____

Affiliation(if applicable):_____

Address: _____
_____
_____

Phone: _____ Fax: _____ E-mail: _____

I wish to: Amount due:

☐ receive the Periodic E-mail Working Papers Bulletin

☐ place a full annual subscription for 2002 (US$ 250.00/Euro 219,00) _____

☐ order no.....individual papers (minimum 10 papers at US$ 4.00/Euro 5,00 each)* _____

Total _____

I will pay by:

☐ VISA ☐ American Express Card No. _____ Expiration Date: _____

Signature: _____

Bank transfer in US$ (or Euro in Italy) to Fondazione Eni Enrico Mattei - account no. 39341-56 - SWIFT ARTIITM2 - ABI 03512 - CAB 01614 - Credito Artigiano - Corso Magenta 59, 20123 Milano, Italy.
Copy of the bank transfer should be faxed along with the order.
Please return this duly completed form to:
"Publications Office" - Fondazione Eni Enrico Mattei - Corso Magenta, 63 - 20123 Milano, Italy